



wwPDB X-ray Structure Validation Summary Report ⓘ

Nov 15, 2023 – 05:45 PM JST

PDB ID : 6JLP
Title : XFEL structure of cyanobacterial photosystem II (3F state, dataset2)
Authors : Suga, M.; Shen, J.R.
Deposited on : 2019-03-06
Resolution : 2.50 Å(reported)

This is a wwPDB X-ray Structure Validation Summary Report for a publicly released PDB entry.

We welcome your comments at validation@mail.wwpdb.org

A user guide is available at

<https://www.wwpdb.org/validation/2017/XrayValidationReportHelp>

with specific help available everywhere you see the ⓘ symbol.

The types of validation reports are described at

<http://www.wwpdb.org/validation/2017/FAQs#types>.

The following versions of software and data (see [references ⓘ](#)) were used in the production of this report:

MolProbity : 4.02b-467
Mogul : 1.8.5 (274361), CSD as541be (2020)
Xtriage (Phenix) : 1.13
EDS : 2.36
buster-report : 1.1.7 (2018)
Percentile statistics : 20191225.v01 (using entries in the PDB archive December 25th 2019)
Refmac : 5.8.0158
CCP4 : 7.0.044 (Gargrove)
Ideal geometry (proteins) : Engh & Huber (2001)
Ideal geometry (DNA, RNA) : Parkinson et al. (1996)
Validation Pipeline (wwPDB-VP) : 2.36

1 Overall quality at a glance

The following experimental techniques were used to determine the structure:

X-RAY DIFFRACTION

The reported resolution of this entry is 2.50 Å.

Percentile scores (ranging between 0-100) for global validation metrics of the entry are shown in the following graphic. The table shows the number of entries on which the scores are based.

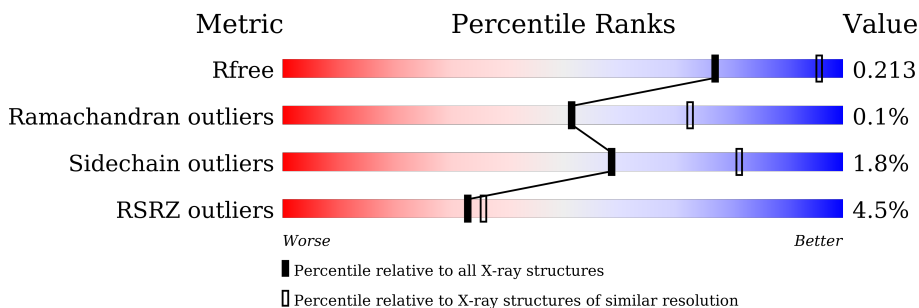

Metric	Whole archive (#Entries)	Similar resolution (#Entries, resolution range(Å))
R_{free}	130704	4661 (2.50-2.50)
Ramachandran outliers	138981	5231 (2.50-2.50)
Sidechain outliers	138945	5233 (2.50-2.50)
RSRZ outliers	127900	4559 (2.50-2.50)

The table below summarises the geometric issues observed across the polymeric chains and their fit to the electron density. The red, orange, yellow and green segments of the lower bar indicate the fraction of residues that contain outliers for ≥ 3 , 2, 1 and 0 types of geometric quality criteria respectively. A grey segment represents the fraction of residues that are not modelled. The numeric value for each fraction is indicated below the corresponding segment, with a dot representing fractions $\leq 5\%$. The upper red bar (where present) indicates the fraction of residues that have poor fit to the electron density. The numeric value is given above the bar.

Mol	Chain	Length	Quality of chain
1	A	344	97%
1	a	344	4% 96%
2	B	505	2% 99%
2	b	505	4% 98%
3	C	455	5% 98%
3	c	455	% 98%
4	D	342	% 99%

Continued on next page...

Continued from previous page...

Mol	Chain	Length	Quality of chain
4	d	342	% 99%
5	E	84	24% 96%
5	e	84	10% 95%
6	F	44	11% 77% 23%
6	f	44	70% 27%
7	H	65	2% 97%
7	h	65	3% 98%
8	I	38	11% 95% 5%
8	i	38	8% 95%
9	J	39	26% 97%
9	j	39	15% 100%
10	K	37	14% 97%
10	k	37	95% 5%
11	L	37	97%
11	l	37	100%
12	M	36	86% 8% 6%
12	m	36	89% 6% 6%
13	O	244	3% 98%
13	o	244	% 97%
14	T	32	3% 88% 6% 6%
14	t	32	88% 6% 6%
15	U	104	% 89% 7%
15	u	104	90% 7%
16	V	137	% 100%
16	v	137	% 98%

Continued on next page...

Continued from previous page...

Mol	Chain	Length	Quality of chain
17	Y	30	
17	y	30	
18	X	40	
18	x	40	
19	Z	62	
19	z	62	
20	R	34	

The following table lists non-polymeric compounds, carbohydrate monomers and non-standard residues in protein, DNA, RNA chains that are outliers for geometric or electron-density-fit criteria:

Mol	Type	Chain	Res	Chirality	Geometry	Clashes	Electron density
23	CLA	A	404	X	-	-	-
23	CLA	A	405	X	-	-	-
23	CLA	A	407	X	-	-	-
23	CLA	B	602	X	-	-	-
23	CLA	B	603	X	-	-	-
23	CLA	B	604	X	-	-	-
23	CLA	B	605	X	-	-	-
23	CLA	B	606	X	-	-	-
23	CLA	B	607	X	-	-	-
23	CLA	B	608	X	-	-	-
23	CLA	B	610	X	-	-	-
23	CLA	B	611	X	-	-	-
23	CLA	B	612	X	-	-	-
23	CLA	B	613	X	-	-	-
23	CLA	B	614	X	-	-	-
23	CLA	B	615	X	-	-	-
23	CLA	B	616	X	-	-	-
23	CLA	B	617	X	-	-	-
23	CLA	C	502	X	-	-	-
23	CLA	C	504	X	-	-	-
23	CLA	C	505	X	-	-	-
23	CLA	C	506	X	-	-	-
23	CLA	C	507	X	-	-	-
23	CLA	C	508	X	-	-	-
23	CLA	C	509	X	-	-	-

Continued on next page...

Continued from previous page...

Mol	Type	Chain	Res	Chirality	Geometry	Clashes	Electron density
23	CLA	C	510	X	-	-	-
23	CLA	C	511	X	-	-	-
23	CLA	C	512	X	-	-	-
23	CLA	C	513	X	-	-	-
23	CLA	C	514	X	-	-	-
23	CLA	D	406	X	-	-	-
23	CLA	D	407	X	-	-	-
23	CLA	a	409	X	-	-	-
23	CLA	a	412	X	-	-	-
23	CLA	b	610	X	-	-	-
23	CLA	b	611	X	-	-	-
23	CLA	b	612	X	-	-	-
23	CLA	b	613	X	-	-	-
23	CLA	b	614	X	-	-	-
23	CLA	b	615	X	-	-	-
23	CLA	b	616	X	-	-	-
23	CLA	b	618	X	-	-	-
23	CLA	b	619	X	-	-	-
23	CLA	b	620	X	-	-	-
23	CLA	b	621	X	-	-	-
23	CLA	b	622	X	-	-	-
23	CLA	b	623	X	-	-	-
23	CLA	b	624	X	-	-	-
23	CLA	b	625	X	-	-	-
23	CLA	c	505	X	-	-	-
23	CLA	c	506	X	-	-	-
23	CLA	c	507	X	-	-	-
23	CLA	c	508	X	-	-	-
23	CLA	c	509	X	-	-	-
23	CLA	c	510	X	-	-	-
23	CLA	c	511	X	-	-	-
23	CLA	c	512	X	-	-	-
23	CLA	c	513	X	-	-	-
23	CLA	c	514	X	-	-	-
23	CLA	c	515	X	-	-	-
23	CLA	c	516	X	-	-	-
23	CLA	c	517	X	-	-	-
23	CLA	d	403	X	-	-	-
23	CLA	d	404	X	-	-	-
23	CLA	d	405	X	-	-	-
26	GOL	V	202	-	-	-	X
27	LMT	C	521	-	-	-	X

Continued on next page...

Continued from previous page...

Mol	Type	Chain	Res	Chirality	Geometry	Clashes	Electron density
27	LMT	F	101	-	-	-	X
27	LMT	a	419	-	-	-	X
27	LMT	b	630	-	-	-	X
34	DGD	d	408	-	-	-	X

2 Entry composition i

There are 41 unique types of molecules in this entry. The entry contains 55697 atoms, of which 0 are hydrogens and 0 are deuteriums.

In the tables below, the ZeroOcc column contains the number of atoms modelled with zero occupancy, the AltConf column contains the number of residues with at least one atom in alternate conformation and the Trace column contains the number of residues modelled with at most 2 atoms.

- Molecule 1 is a protein called Photosystem II protein D1.

Mol	Chain	Residues	Atoms					ZeroOcc	AltConf	Trace
			Total	C	N	O	S			
1	A	334	3024	1969	499	538	18	0	54	0
1	a	334	3020	1970	497	535	18	0	56	0

There are 2 discrepancies between the modelled and reference sequences:

Chain	Residue	Modelled	Actual	Comment	Reference
A	279	PRO	ARG	See sequence details	UNP P51765
a	279	PRO	ARG	See sequence details	UNP P51765

- Molecule 2 is a protein called Photosystem II CP47 reaction center protein.

Mol	Chain	Residues	Atoms					ZeroOcc	AltConf	Trace
			Total	C	N	O	S			
2	B	504	4021	2639	667	702	13	0	10	0
2	b	503	4022	2644	664	701	13	0	12	0

- Molecule 3 is a protein called Photosystem II CP43 reaction center protein.

Mol	Chain	Residues	Atoms					ZeroOcc	AltConf	Trace
			Total	C	N	O	S			
3	C	451	3553	2322	592	626	13	0	14	0
3	c	455	3641	2382	606	639	14	0	20	0

There are 8 discrepancies between the modelled and reference sequences:

Chain	Residue	Modelled	Actual	Comment	Reference
C	19	ASN	-	See sequence details	UNP D0VWR7
C	20	SER	-	See sequence details	UNP D0VWR7

Continued on next page...

Continued from previous page...

Chain	Residue	Modelled	Actual	Comment	Reference
C	21	ILE	-	See sequence details	UNP D0VWR7
C	22	PHE	-	See sequence details	UNP D0VWR7
c	19	ASN	-	See sequence details	UNP D0VWR7
c	20	SER	-	See sequence details	UNP D0VWR7
c	21	ILE	-	See sequence details	UNP D0VWR7
c	22	PHE	-	See sequence details	UNP D0VWR7

- Molecule 4 is a protein called Photosystem II D2 protein.

Mol	Chain	Residues	Atoms					ZeroOcc	AltConf	Trace
4	D	341	Total	C	N	O	S	0	16	0
			2849	1884	469	483	13			
4	d	341	Total	C	N	O	S	0	16	0
			2849	1884	469	483	13			

- Molecule 5 is a protein called Cytochrome b559 subunit alpha.

Mol	Chain	Residues	Atoms					ZeroOcc	AltConf	Trace
5	E	81	Total	C	N	O	S	0	2	0
			668	436	107	125				
5	e	81	Total	C	N	O	S	0	2	0
			670	439	107	124				

- Molecule 6 is a protein called Cytochrome b559 subunit beta.

Mol	Chain	Residues	Atoms					ZeroOcc	AltConf	Trace
6	F	34	Total	C	N	O	S	0	0	0
			275	187	45	42	1			
6	f	32	Total	C	N	O	S	0	0	0
			257	175	43	38	1			

- Molecule 7 is a protein called Photosystem II reaction center protein H.

Mol	Chain	Residues	Atoms					ZeroOcc	AltConf	Trace
7	H	65	Total	C	N	O	S	0	1	0
			519	346	85	86	2			
7	h	65	Total	C	N	O	S	0	0	0
			511	341	82	86	2			

- Molecule 8 is a protein called Photosystem II reaction center protein I.

Mol	Chain	Residues	Atoms					ZeroOcc	AltConf	Trace
8	I	38	Total	C	N	O	S	0	0	0
			314	211	48	54	1			
8	i	38	Total	C	N	O	S	0	0	0
			314	211	48	54	1			

- Molecule 9 is a protein called Photosystem II reaction center protein J.

Mol	Chain	Residues	Atoms					ZeroOcc	AltConf	Trace
9	J	38	Total	C	N	O	S	0	0	0
			272	182	42	47	1			
9	j	39	Total	C	N	O	S	0	0	0
			280	187	43	48	2			

- Molecule 10 is a protein called Photosystem II reaction center protein K.

Mol	Chain	Residues	Atoms				ZeroOcc	AltConf	Trace
10	K	37	Total	C	N	O	0	0	0
			293	204	43	46			
10	k	37	Total	C	N	O	0	0	0
			293	204	43	46			

There are 4 discrepancies between the modelled and reference sequences:

Chain	Residue	Modelled	Actual	Comment	Reference
K	33	LEU	PHE	See sequence details	UNP P19054
K	39	TRP	VAL	See sequence details	UNP P19054
k	33	LEU	PHE	See sequence details	UNP P19054
k	39	TRP	VAL	See sequence details	UNP P19054

- Molecule 11 is a protein called Photosystem II reaction center protein L.

Mol	Chain	Residues	Atoms					ZeroOcc	AltConf	Trace
11	L	37	Total	C	N	O	S	0	1	0
			309	207	48	53	1			
11	l	37	Total	C	N	O	S	0	1	0
			309	207	48	53	1			

- Molecule 12 is a protein called Photosystem II reaction center protein M.

Mol	Chain	Residues	Atoms					ZeroOcc	AltConf	Trace
12	M	34	Total	C	N	O	S	0	1	0
			274	184	40	49	1			

Continued on next page...

Continued from previous page...

Mol	Chain	Residues	Atoms					ZeroOcc	AltConf	Trace
			Total	C	N	O	S			
12	m	34	269	179	40	49	1	0	0	0

There are 2 discrepancies between the modelled and reference sequences:

Chain	Residue	Modelled	Actual	Comment	Reference
M	8	LEU	PHE	See sequence details	UNP P12312
m	8	LEU	PHE	See sequence details	UNP P12312

- Molecule 13 is a protein called Photosystem II manganese-stabilizing polypeptide.

Mol	Chain	Residues	Atoms					ZeroOcc	AltConf	Trace
			Total	C	N	O	S			
13	O	243	1903	1191	315	392	5	0	8	0
13	o	243	1891	1183	315	388	5	0	5	0

- Molecule 14 is a protein called Photosystem II reaction center protein T.

Mol	Chain	Residues	Atoms					ZeroOcc	AltConf	Trace
			Total	C	N	O	S			
14	T	30	264	185	36	41	2	0	1	0
14	t	30	264	185	36	41	2	0	1	0

- Molecule 15 is a protein called Photosystem II 12 kDa extrinsic protein.

Mol	Chain	Residues	Atoms				ZeroOcc	AltConf	Trace
			Total	C	N	O			
15	U	97	774	491	129	154	0	0	0
15	u	97	774	491	129	154	0	0	0

- Molecule 16 is a protein called Cytochrome c-550.

Mol	Chain	Residues	Atoms					ZeroOcc	AltConf	Trace
			Total	C	N	O	S			
16	V	137	1085	689	181	211	4	0	2	0
16	v	137	1077	684	178	211	4	0	1	0

- Molecule 17 is a protein called Photosystem II reaction center protein Ycf12.

Mol	Chain	Residues	Atoms					ZeroOcc	AltConf	Trace
17	Y	29	Total	C	N	O	S	0	0	0
			215	142	37	33	3			
17	y	29	Total	C	N	O	S	0	0	0
			215	142	37	33	3			

- Molecule 18 is a protein called Photosystem II reaction center protein X.

Mol	Chain	Residues	Atoms					ZeroOcc	AltConf	Trace
18	X	39	Total	C	N	O	S	0	0	0
			287	191	46	50				
18	x	38	Total	C	N	O	S	0	0	0
			281	188	45	48				

- Molecule 19 is a protein called Photosystem II reaction center protein Z.

Mol	Chain	Residues	Atoms					ZeroOcc	AltConf	Trace
19	Z	62	Total	C	N	O	S	0	0	0
			479	328	72	77	2			
19	z	62	Total	C	N	O	S	0	0	0
			479	328	72	77	2			

- Molecule 20 is a protein called Photosystem II protein Y.

Mol	Chain	Residues	Atoms					ZeroOcc	AltConf	Trace
20	R	30	Total	C	N	O	S	98	0	0
			239	163	41	35				

- Molecule 21 is FE (II) ION (three-letter code: FE2) (formula: Fe).

Mol	Chain	Residues	Atoms		ZeroOcc	AltConf
21	A	1	Total	Fe	0	1
			2	2		
21	a	1	Total	Fe	0	1
			1	1		

- Molecule 22 is CHLORIDE ION (three-letter code: CL) (formula: Cl).

Mol	Chain	Residues	Atoms		ZeroOcc	AltConf
22	A	2	Total	Cl	0	2
			4	4		
22	U	1	Total	Cl	0	0
			1	1		

Continued on next page...

Continued from previous page...

Mol	Chain	Residues	Atoms	ZeroOcc	AltConf
22	a	2	Total Cl 4 4	0	2
22	v	1	Total Cl 1 1	0	0

- Molecule 23 is CHLOROPHYLL A (three-letter code: CLA) (formula: $C_{55}H_{72}MgN_4O_5$).

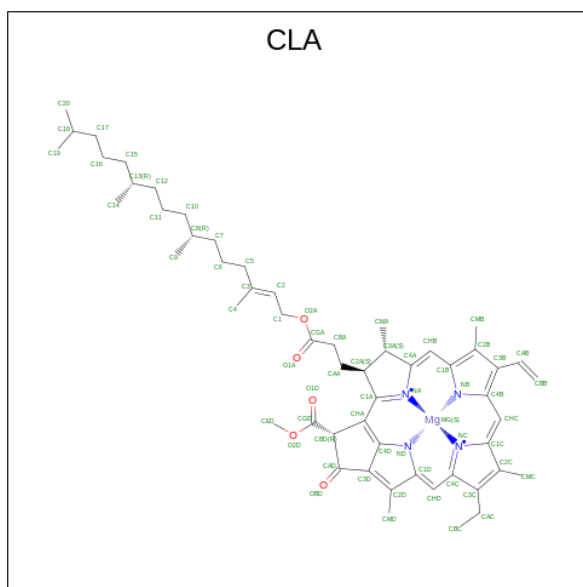

Mol	Chain	Residues	Atoms	ZeroOcc	AltConf
23	A	1	Total C Mg N O 65 55 1 4 5	0	0
23	A	1	Total C Mg N O 65 55 1 4 5	0	0
23	A	1	Total C Mg N O 65 55 1 4 5	0	0
23	A	1	Total C Mg N O 65 55 1 4 5	0	0
23	B	1	Total C Mg N O 65 55 1 4 5	0	0
23	B	1	Total C Mg N O 65 55 1 4 5	0	0
23	B	1	Total C Mg N O 65 55 1 4 5	0	0
23	B	1	Total C Mg N O 65 55 1 4 5	0	0
23	B	1	Total C Mg N O 65 55 1 4 5	0	0

Continued on next page...

Continued from previous page...

Mol	Chain	Residues	Atoms					ZeroOcc	AltConf
23	B	1	Total	C	Mg	N	O	0	0
			65	55	1	4	5		
23	B	1	Total	C	Mg	N	O	0	0
			65	55	1	4	5		
23	B	1	Total	C	Mg	N	O	0	0
			65	55	1	4	5		
23	B	1	Total	C	Mg	N	O	0	0
			65	55	1	4	5		
23	B	1	Total	C	Mg	N	O	0	0
			65	55	1	4	5		
23	B	1	Total	C	Mg	N	O	0	0
			65	55	1	4	5		
23	B	1	Total	C	Mg	N	O	0	0
			65	55	1	4	5		
23	B	1	Total	C	Mg	N	O	0	0
			65	55	1	4	5		
23	B	1	Total	C	Mg	N	O	0	0
			65	55	1	4	5		
23	C	1	Total	C	Mg	N	O	0	0
			65	55	1	4	5		
23	C	1	Total	C	Mg	N	O	0	0
			65	55	1	4	5		
23	C	1	Total	C	Mg	N	O	0	0
			65	55	1	4	5		
23	C	1	Total	C	Mg	N	O	0	0
			65	55	1	4	5		
23	C	1	Total	C	Mg	N	O	0	0
			65	55	1	4	5		
23	C	1	Total	C	Mg	N	O	0	0
			65	55	1	4	5		
23	C	1	Total	C	Mg	N	O	0	0
			65	55	1	4	5		
23	C	1	Total	C	Mg	N	O	0	0
			65	55	1	4	5		

Continued on next page...

Continued from previous page...

Mol	Chain	Residues	Atoms					ZeroOcc	AltConf
23	C	1	Total	C	Mg	N	O	0	0
			65	55	1	4	5		
23	C	1	Total	C	Mg	N	O	0	0
			65	55	1	4	5		
23	C	1	Total	C	Mg	N	O	0	0
			65	55	1	4	5		
23	D	1	Total	C	Mg	N	O	0	0
			65	55	1	4	5		
23	D	1	Total	C	Mg	N	O	0	0
			65	55	1	4	5		
23	a	1	Total	C	Mg	N	O	0	0
			65	55	1	4	5		
23	a	1	Total	C	Mg	N	O	0	0
			65	55	1	4	5		
23	a	1	Total	C	Mg	N	O	0	0
			65	55	1	4	5		
23	b	1	Total	C	Mg	N	O	0	0
			65	55	1	4	5		
23	b	1	Total	C	Mg	N	O	0	0
			65	55	1	4	5		
23	b	1	Total	C	Mg	N	O	0	0
			65	55	1	4	5		
23	b	1	Total	C	Mg	N	O	0	0
			65	55	1	4	5		
23	b	1	Total	C	Mg	N	O	0	0
			65	55	1	4	5		
23	b	1	Total	C	Mg	N	O	0	0
			65	55	1	4	5		
23	b	1	Total	C	Mg	N	O	0	0
			65	55	1	4	5		
23	b	1	Total	C	Mg	N	O	0	0
			65	55	1	4	5		
23	b	1	Total	C	Mg	N	O	0	0
			65	55	1	4	5		
23	b	1	Total	C	Mg	N	O	0	0
			65	55	1	4	5		

Continued on next page...

Continued from previous page...

Mol	Chain	Residues	Atoms					ZeroOcc	AltConf
23	b	1	Total	C	Mg	N	O	0	0
			65	55	1	4	5		
23	b	1	Total	C	Mg	N	O	0	0
			65	55	1	4	5		
23	b	1	Total	C	Mg	N	O	0	0
			65	55	1	4	5		
23	c	1	Total	C	Mg	N	O	0	0
			65	55	1	4	5		
23	c	1	Total	C	Mg	N	O	0	0
			65	55	1	4	5		
23	c	1	Total	C	Mg	N	O	0	0
			65	55	1	4	5		
23	c	1	Total	C	Mg	N	O	0	0
			65	55	1	4	5		
23	c	1	Total	C	Mg	N	O	0	0
			65	55	1	4	5		
23	c	1	Total	C	Mg	N	O	0	0
			65	55	1	4	5		
23	c	1	Total	C	Mg	N	O	0	0
			65	55	1	4	5		
23	c	1	Total	C	Mg	N	O	0	0
			65	55	1	4	5		
23	c	1	Total	C	Mg	N	O	0	0
			65	55	1	4	5		
23	c	1	Total	C	Mg	N	O	0	0
			65	55	1	4	5		
23	d	1	Total	C	Mg	N	O	0	0
			65	55	1	4	5		
23	d	1	Total	C	Mg	N	O	0	0
			65	55	1	4	5		
23	d	1	Total	C	Mg	N	O	0	0
			65	55	1	4	5		

- Molecule 24 is BETA-CAROTENE (three-letter code: BCR) (formula: C₄₀H₅₆).

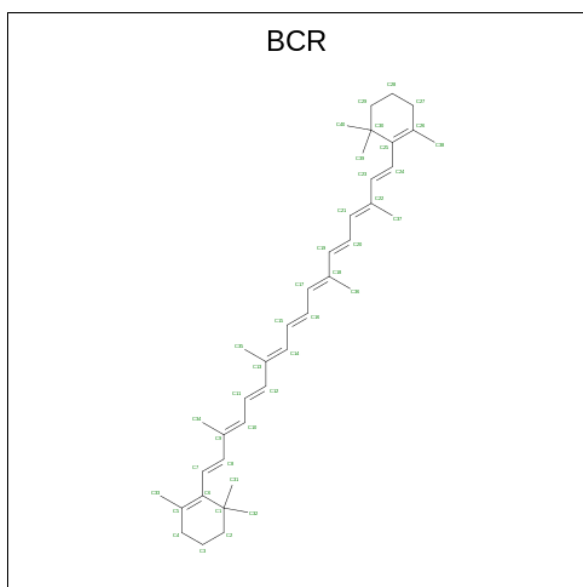

Mol	Chain	Residues	Atoms	ZeroOcc	AltConf
24	A	1	Total C 40 40	0	0
24	B	1	Total C 40 40	0	0
24	B	1	Total C 40 40	0	0
24	B	1	Total C 40 40	0	0
24	C	1	Total C 40 40	0	0
24	D	1	Total C 40 40	0	0
24	H	1	Total C 40 40	0	0
24	K	1	Total C 40 40	0	0
24	K	1	Total C 40 40	0	0
24	T	1	Total C 40 40	0	0
24	Y	1	Total C 40 40	0	0
24	a	1	Total C 40 40	0	0
24	b	1	Total C 40 40	0	0
24	b	1	Total C 40 40	0	0

Continued on next page...

Continued from previous page...

Mol	Chain	Residues	Atoms	ZeroOcc	AltConf
24	b	1	Total C 40 40	0	0
24	c	1	Total C 40 40	0	0
24	c	1	Total C 40 40	0	0
24	d	1	Total C 40 40	0	0
24	h	1	Total C 40 40	0	0
24	k	1	Total C 40 40	0	0
24	k	1	Total C 40 40	0	0
24	t	1	Total C 40 40	0	0

- Molecule 25 is 1,2-DI-O-ACYL-3-O-[6-DEOXY-6-SULFO-ALPHA-D-GLUCOPYRANOSYL]-SN-GLYCEROL (three-letter code: SQD) (formula: C₄₁H₇₈O₁₂S).

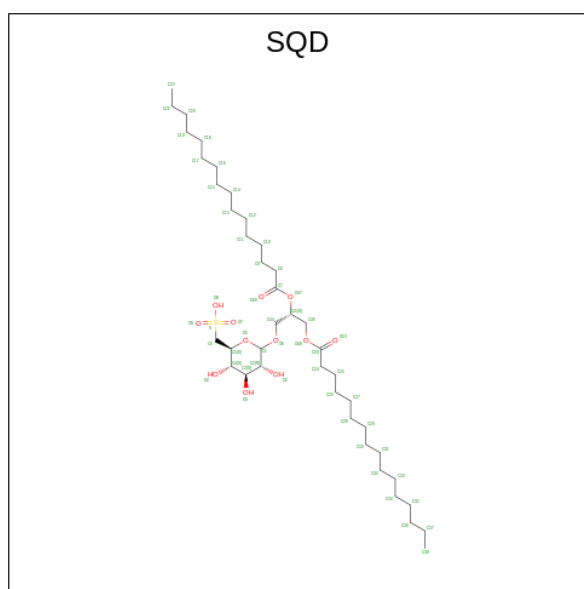

Mol	Chain	Residues	Atoms	ZeroOcc	AltConf
25	A	1	Total C O S 54 41 12 1	0	0
25	A	1	Total C O S 54 41 12 1	0	0
25	B	1	Total C O S 54 41 12 1	0	0

Continued on next page...

Continued from previous page...

Mol	Chain	Residues	Atoms				ZeroOcc	AltConf
25	F	1	Total	C	O	S	0	0
			43	30	12	1		
25	L	1	Total	C	O	S	0	0
			54	41	12	1		
25	a	1	Total	C	O	S	0	0
			54	41	12	1		
25	a	1	Total	C	O	S	0	0
			54	41	12	1		
25	f	1	Total	C	O	S	0	0
			43	30	12	1		

- Molecule 26 is GLYCEROL (three-letter code: GOL) (formula: C₃H₈O₃).

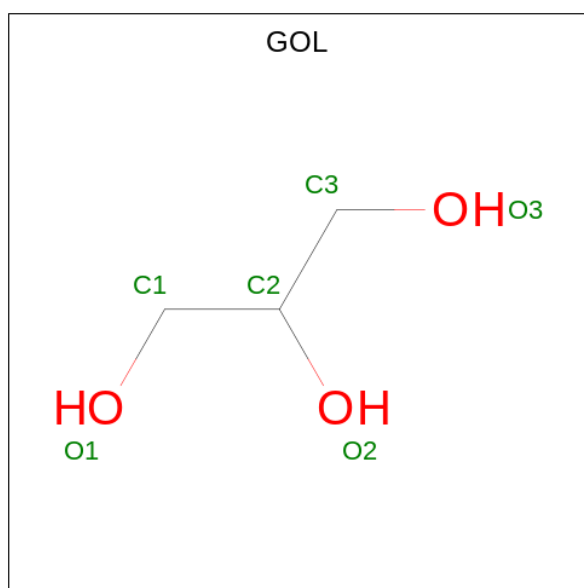

Mol	Chain	Residues	Atoms			ZeroOcc	AltConf
26	A	1	Total	C	O	0	0
			6	3	3		
26	A	1	Total	C	O	0	0
			6	3	3		
26	B	1	Total	C	O	0	0
			6	3	3		
26	B	1	Total	C	O	0	0
			6	3	3		
26	B	1	Total	C	O	0	0
			6	3	3		
26	B	1	Total	C	O	0	0
			6	3	3		

Continued on next page...

Continued from previous page...

Mol	Chain	Residues	Atoms			ZeroOcc	AltConf
			Total	C	O		
26	B	1	6	3	3	0	0
26	B	1	6	3	3	0	0
26	C	1	6	3	3	0	0
26	C	1	6	3	3	0	0
26	D	1	6	3	3	0	0
26	F	1	6	3	3	0	0
26	O	1	6	3	3	0	0
26	T	1	6	3	3	0	0
26	T	1	6	3	3	0	0
26	V	1	6	3	3	0	0
26	V	1	6	3	3	0	0
26	V	1	6	3	3	0	0
26	V	1	6	3	3	0	0
26	V	1	6	3	3	0	0
26	a	1	6	3	3	0	0
26	a	1	6	3	3	0	0
26	b	1	6	3	3	0	0
26	b	1	6	3	3	0	0
26	b	1	6	3	3	0	0
26	b	1	6	3	3	0	0
26	b	1	6	3	3	0	0

Continued on next page...

Continued from previous page...

Mol	Chain	Residues	Atoms	ZeroOcc	AltConf
26	c	1	Total C O 6 3 3	0	0
26	c	1	Total C O 6 3 3	0	0
26	c	1	Total C O 6 3 3	0	0
26	f	1	Total C O 6 3 3	0	0
26	t	1	Total C O 6 3 3	0	0
26	v	1	Total C O 6 3 3	0	0
26	v	1	Total C O 6 3 3	0	0
26	v	1	Total C O 6 3 3	0	0

- Molecule 27 is DODECYL-BETA-D-MALTOSE (three-letter code: LMT) (formula: $C_{24}H_{46}O_{11}$).

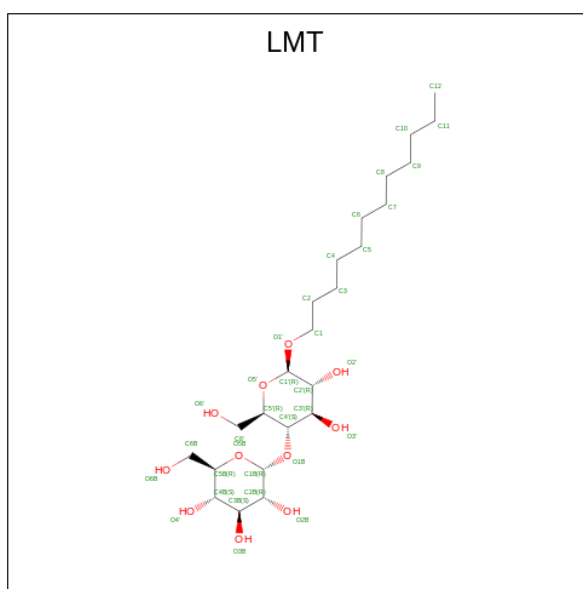

Mol	Chain	Residues	Atoms	ZeroOcc	AltConf
27	A	1	Total C O 35 24 11	0	0
27	C	1	Total C O 35 24 11	0	0
27	D	1	Total C O 35 24 11	0	0

Continued on next page...

Continued from previous page...

Mol	Chain	Residues	Atoms			ZeroOcc	AltConf
27	F	1	Total	C	O	0	0
			35	24	11		
27	M	1	Total	C	O	0	0
			35	24	11		
27	M	1	Total	C	O	0	0
			35	24	11		
27	M	1	Total	C	O	0	0
			35	24	11		
27	T	1	Total	C	O	0	0
			25	19	6		
27	a	1	Total	C	O	0	0
			35	24	11		
27	a	1	Total	C	O	0	0
			35	24	11		
27	b	1	Total	C	O	0	0
			25	19	6		
27	e	1	Total	C	O	0	0
			35	24	11		
27	m	1	Total	C	O	0	0
			35	24	11		
27	t	1	Total	C	O	0	0
			25	19	6		

- Molecule 28 is CA-MN4-O5 CLUSTER (three-letter code: OEX) (formula: CaMn_4O_5).

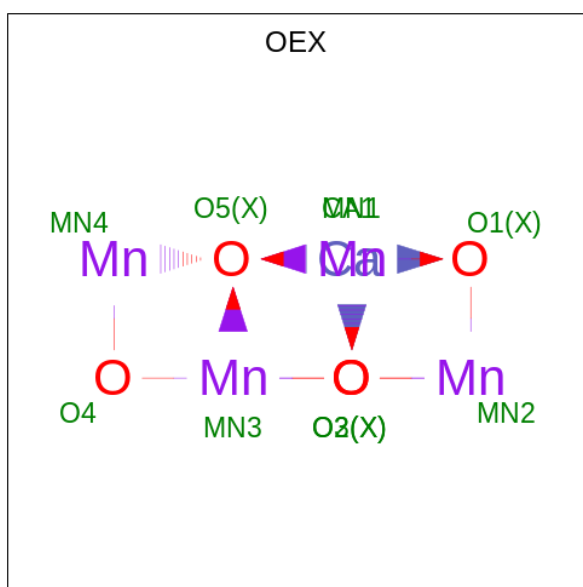

Mol	Chain	Residues	Atoms				ZeroOcc	AltConf
28	A	1	Total	Ca	Mn	O	0	1
			10	1	4	5		
28	a	1	Total	Ca	Mn	O	0	1
			10	1	4	5		

- Molecule 29 is CA-MN4-O6 CLUSTER (three-letter code: OEY) (formula: CaMn_4O_6).

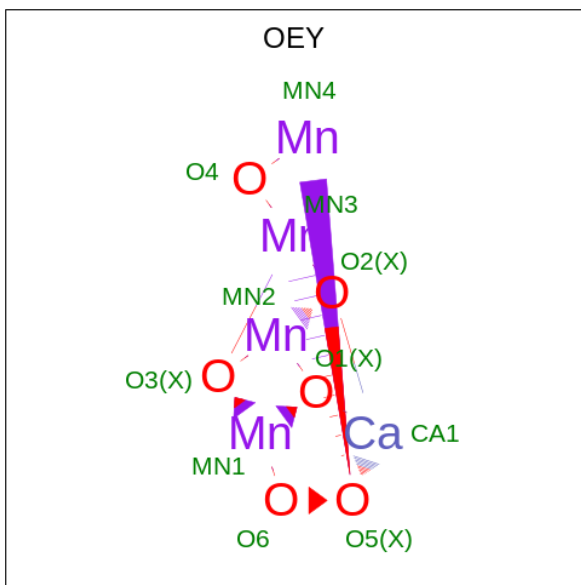

Mol	Chain	Residues	Atoms				ZeroOcc	AltConf
29	A	1	Total	Ca	Mn	O	0	1
			11	1	4	6		
29	a	1	Total	Ca	Mn	O	0	1
			11	1	4	6		

- Molecule 30 is 2,3-DIMETHYL-5-(3,7,11,15,19,23,27,31,35-NONAMETHYL-2,6,10,14,18,22,26,30,34-HEXATRIACONTANONAENYL-2,5-CYCLOHEXADIENE-1,4-DIONE-2,3-DIMETHYL-5-SOLANESYL-1,4-BENZOQUINONE (three-letter code: PL9) (formula: $\text{C}_{53}\text{H}_{80}\text{O}_2$).

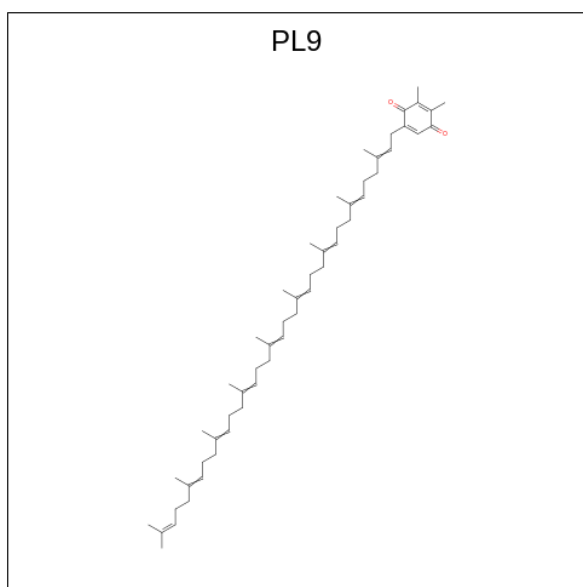

Mol	Chain	Residues	Atoms			ZeroOcc	AltConf
30	A	1	Total	C	O	0	1
			110	106	4		
30	D	1	Total	C	O	0	1
			110	106	4		
30	a	1	Total	C	O	0	1
			110	106	4		
30	d	1	Total	C	O	0	1
			110	106	4		

- Molecule 31 is UNKNOWN LIGAND (three-letter code: UNL) (formula:).

Mol	Chain	Residues	Atoms			ZeroOcc	AltConf
31	A	1	Total	C	O	0	0
			28	23	5		
31	B	1	Total	C	O	0	0
			33	28	5		
31	D	2	Total	C	O	0	0
			57	51	6		
31	I	1	Total	C	O	0	0
			40	35	5		
31	J	1	Total	C		0	0
			10	10			
31	K	1	Total	C	O	0	0
			34	29	5		
31	M	1	Total	C		0	0
			10	10			
31	X	1	Total	C	O	0	0
			18	16	2		

Continued on next page...

Continued from previous page...

Mol	Chain	Residues	Atoms	ZeroOcc	AltConf
31	a	1	Total C O 30 25 5	0	0
31	b	1	Total C O 33 28 5	0	0
31	c	1	Total C O 32 27 5	0	0
31	d	3	Total C O 71 63 8	0	0
31	i	1	Total C O 40 35 5	0	0
31	j	1	Total C 10 10	0	0
31	m	1	Total C 10 10	0	0

- Molecule 32 is CALCIUM ION (three-letter code: CA) (formula: Ca).

Mol	Chain	Residues	Atoms	ZeroOcc	AltConf
32	B	1	Total Ca 1 1	0	0
32	C	1	Total Ca 1 1	0	0
32	F	1	Total Ca 1 1	0	0
32	O	1	Total Ca 1 1	0	0
32	b	1	Total Ca 1 1	0	0
32	c	2	Total Ca 2 2	0	0
32	f	1	Total Ca 1 1	0	0
32	o	1	Total Ca 1 1	0	0

- Molecule 33 is heptyl 1-thio-beta-D-glucopyranoside (three-letter code: HTG) (formula: C₁₃H₂₆O₅S).

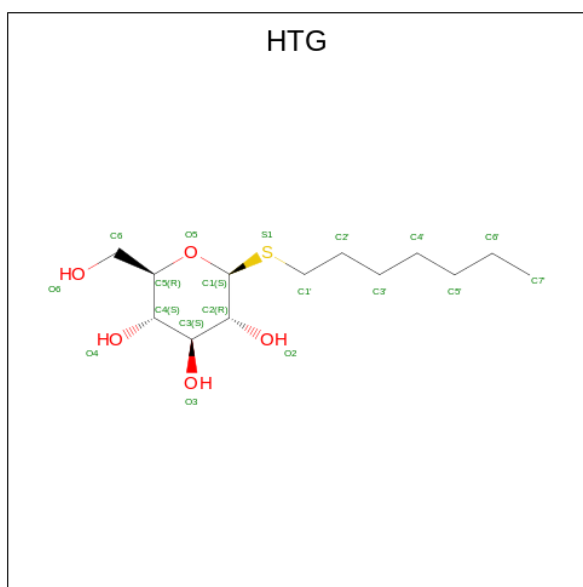

Mol	Chain	Residues	Atoms				ZeroOcc	AltConf
			Total	C	O	S		
33	B	1	19	13	5	1	0	0
33	B	1	19	13	5	1	0	0
33	B	1	19	13	5	1	0	0
33	B	1	19	13	5	1	0	0
33	C	1	19	13	5	1	0	0
33	C	1	19	13	5	1	0	0
33	D	1	16	10	5	1	0	0
33	V	1	19	13	5	1	0	0
33	b	1	19	13	5	1	0	0
33	b	1	19	13	5	1	0	0
33	b	1	19	13	5	1	0	0
33	b	1	19	13	5	1	0	0
33	b	1	19	13	5	1	0	0
33	c	1	19	13	5	1	0	0

Continued on next page...

Continued from previous page...

Mol	Chain	Residues	Atoms				ZeroOcc	AltConf
33	c	1	Total	C	O	S	0	0
			19	13	5	1		
33	d	1	Total	C	O	S	0	0
			16	10	5	1		
33	o	1	Total	C	O	S	0	0
			19	13	5	1		

- Molecule 34 is DIGALACTOSYL DIACYL GLYCEROL (DGDG) (three-letter code: DGD) (formula: $C_{51}H_{96}O_{15}$).

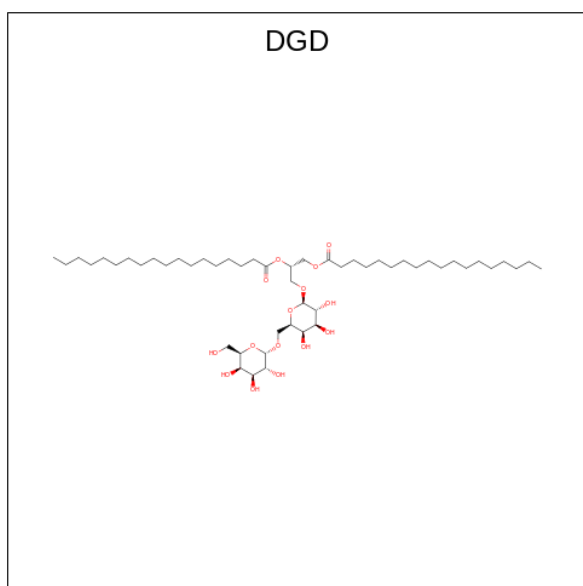

Mol	Chain	Residues	Atoms			ZeroOcc	AltConf
34	B	1	Total	C	O	0	0
			62	47	15		
34	C	1	Total	C	O	0	0
			62	47	15		
34	C	1	Total	C	O	0	0
			62	47	15		
34	C	1	Total	C	O	0	0
			62	47	15		
34	D	1	Total	C	O	0	0
			52	42	10		
34	c	1	Total	C	O	0	0
			62	47	15		
34	c	1	Total	C	O	0	0
			62	47	15		
34	c	1	Total	C	O	0	0
			62	47	15		

Continued on next page...

Continued from previous page...

Mol	Chain	Residues	Atoms			ZeroOcc	AltConf
34	d	1	Total	C	O	0	0
			62	47	15		
34	h	1	Total	C	O	0	0
			62	47	15		

- Molecule 35 is 1,2-DISTEAROYL-MONOGALACTOSYL-DIGLYCERIDE (three-letter code: LMG) (formula: $C_{45}H_{86}O_{10}$).

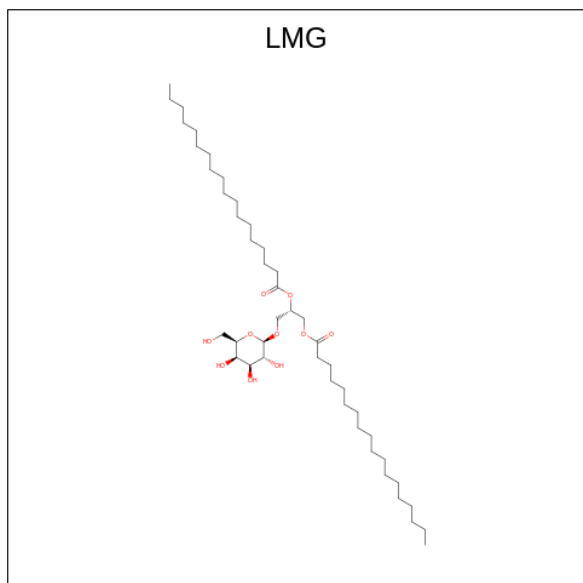

Mol	Chain	Residues	Atoms			ZeroOcc	AltConf
35	C	1	Total	C	O	0	0
			51	41	10		
35	C	1	Total	C	O	0	0
			51	41	10		
35	C	1	Total	C	O	0	0
			51	41	10		
35	D	1	Total	C	O	0	0
			51	41	10		
35	M	1	Total	C	O	0	0
			51	41	10		
35	Z	1	Total	C	O	0	0
			37	27	10		
35	a	1	Total	C	O	0	0
			51	41	10		
35	b	1	Total	C	O	0	0
			51	41	10		
35	c	1	Total	C	O	0	0
			51	41	10		

Continued on next page...

Continued from previous page...

Mol	Chain	Residues	Atoms			ZeroOcc	AltConf
35	c	1	Total	C	O	0	0
			51	41	10		
35	d	1	Total	C	O	0	0
			51	41	10		
35	z	1	Total	C	O	0	0
			39	29	10		

- Molecule 36 is BICARBONATE ION (three-letter code: BCT) (formula: CHO_3).

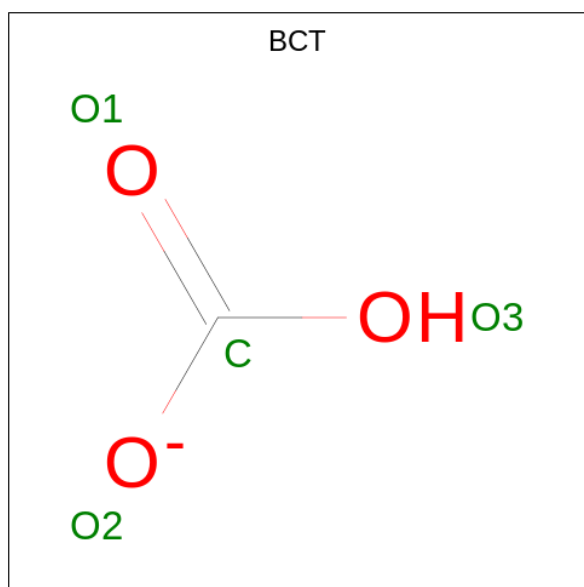

Mol	Chain	Residues	Atoms			ZeroOcc	AltConf
36	D	1	Total	C	O	0	1
			8	2	6		
36	d	1	Total	C	O	0	1
			8	2	6		

- Molecule 37 is PHEOPHYTIN A (three-letter code: PHO) (formula: $\text{C}_{55}\text{H}_{74}\text{N}_4\text{O}_5$).

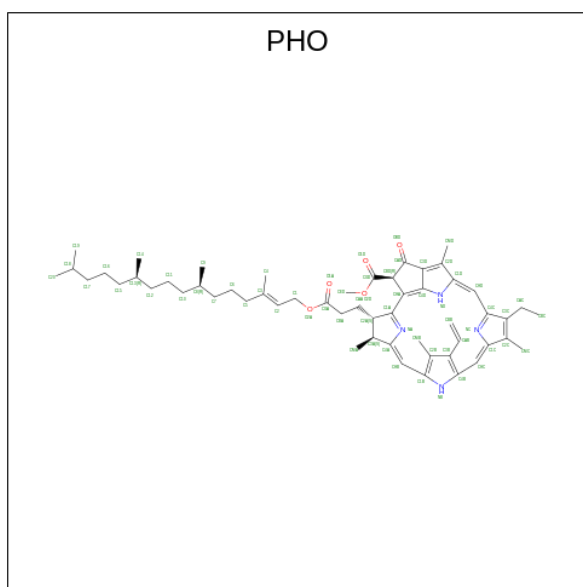

Mol	Chain	Residues	Atoms				ZeroOcc	AltConf
			Total	C	N	O		
37	D	1	Total 64	55	4	5	0	0
37	D	1	Total 128	110	8	10	0	1
37	a	1	Total 64	55	4	5	0	0
37	d	1	Total 128	110	8	10	0	1

- Molecule 38 is 1,2-DIPALMITOYL-PHOSPHATIDYL-GLYCEROLE (three-letter code: LHG) (formula: $C_{38}H_{75}O_{10}P$).

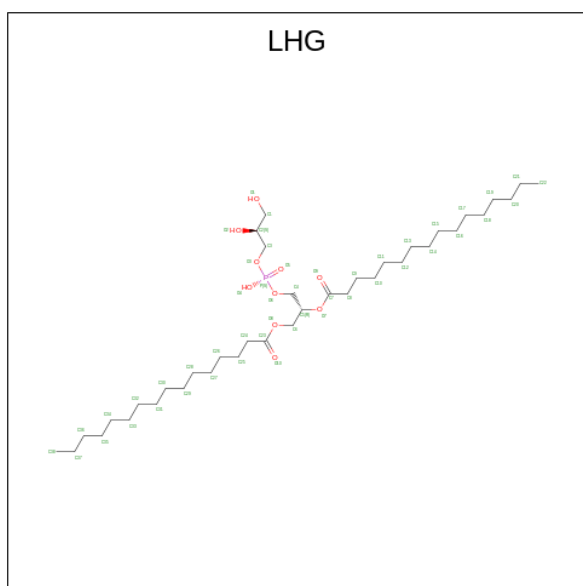

Mol	Chain	Residues	Atoms				ZeroOcc	AltConf
38	D	1	Total	C	O	P	0	0
			49	38	10	1		
38	D	1	Total	C	O	P	0	0
			49	38	10	1		
38	D	1	Total	C	O	P	0	0
			49	38	10	1		
38	E	1	Total	C	O	P	0	0
			42	31	10	1		
38	L	1	Total	C	O	P	0	0
			49	38	10	1		
38	a	1	Total	C	O	P	0	0
			42	31	10	1		
38	b	1	Total	C	O	P	0	0
			49	38	10	1		
38	d	1	Total	C	O	P	0	0
			49	38	10	1		
38	d	1	Total	C	O	P	0	0
			49	38	10	1		
38	d	1	Total	C	O	P	0	0
			49	38	10	1		

- Molecule 39 is PROTOPORPHYRIN IX CONTAINING FE (three-letter code: HEM) (formula: $C_{34}H_{32}FeN_4O_4$).

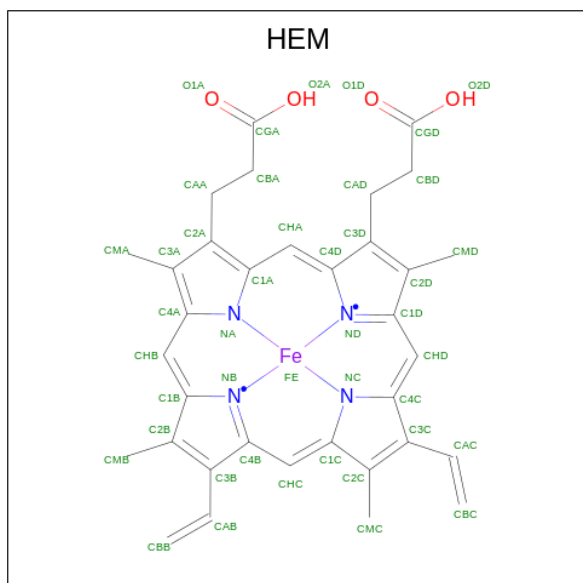

Mol	Chain	Residues	Atoms				ZeroOcc	AltConf	
39	F	1	Total	C	Fe	N	O	0	0
			43	34	1	4	4		

Continued on next page...

Continued from previous page...

Mol	Chain	Residues	Atoms				ZeroOcc	AltConf	
39	V	1	Total	C	Fe	N	O	0	0
			43	34	1	4	4		
39	e	1	Total	C	Fe	N	O	0	0
			43	34	1	4	4		
39	v	1	Total	C	Fe	N	O	0	0
			43	34	1	4	4		

- Molecule 40 is MAGNESIUM ION (three-letter code: MG) (formula: Mg).

Mol	Chain	Residues	Atoms		ZeroOcc	AltConf
40	J	1	Total	Mg	0	0
			1	1		
40	j	1	Total	Mg	0	0
			1	1		

- Molecule 41 is water.

Mol	Chain	Residues	Atoms		ZeroOcc	AltConf
41	A	160	Total	O	0	14
			172	172		
41	B	286	Total	O	0	4
			290	290		
41	C	218	Total	O	0	5
			222	222		
41	D	146	Total	O	0	5
			150	150		
41	E	34	Total	O	0	1
			35	35		
41	F	11	Total	O	0	0
			11	11		
41	H	40	Total	O	0	0
			40	40		
41	I	6	Total	O	0	0
			6	6		
41	J	10	Total	O	0	0
			10	10		
41	K	9	Total	O	0	0
			9	9		
41	L	15	Total	O	0	1
			16	16		
41	M	23	Total	O	0	0
			23	23		

Continued on next page...

Continued from previous page...

Mol	Chain	Residues	Atoms	ZeroOcc	AltConf
41	O	180	Total O 182 182	0	2
41	T	16	Total O 17 17	0	1
41	U	79	Total O 79 79	0	0
41	V	122	Total O 124 124	0	2
41	Y	4	Total O 4 4	0	0
41	X	10	Total O 10 10	0	0
41	Z	1	Total O 1 1	0	0
41	a	146	Total O 155 155	0	12
41	b	259	Total O 262 262	0	3
41	c	204	Total O 209 209	0	6
41	d	142	Total O 145 145	0	3
41	e	18	Total O 18 18	0	0
41	f	7	Total O 7 7	0	0
41	h	44	Total O 44 44	0	0
41	i	4	Total O 4 4	0	0
41	j	7	Total O 7 7	0	0
41	k	7	Total O 7 7	0	0
41	l	8	Total O 8 8	0	0
41	m	13	Total O 13 13	0	0
41	o	154	Total O 154 154	0	0
41	t	16	Total O 16 16	0	0

Continued on next page...

Continued from previous page...

Mol	Chain	Residues	Atoms	ZeroOcc	AltConf
41	u	93	Total O 93 93	0	0
41	v	79	Total O 80 80	0	1
41	y	2	Total O 2 2	0	0
41	x	6	Total O 6 6	0	0

3 Residue-property plots [i](#)

These plots are drawn for all protein, RNA, DNA and oligosaccharide chains in the entry. The first graphic for a chain summarises the proportions of the various outlier classes displayed in the second graphic. The second graphic shows the sequence view annotated by issues in geometry and electron density. Residues are color-coded according to the number of geometric quality criteria for which they contain at least one outlier: green = 0, yellow = 1, orange = 2 and red = 3 or more. A red dot above a residue indicates a poor fit to the electron density ($RSRZ > 2$). Stretches of 2 or more consecutive residues without any outlier are shown as a green connector. Residues present in the sample, but not in the model, are shown in grey.

- Molecule 1: Photosystem II protein D1

Chain A:  97%

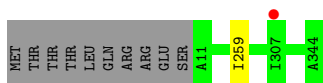

- Molecule 1: Photosystem II protein D1

Chain a:  96%

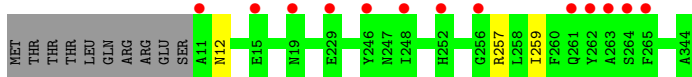

- Molecule 2: Photosystem II CP47 reaction center protein

Chain B:  99%

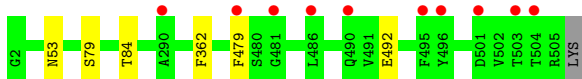

- Molecule 2: Photosystem II CP47 reaction center protein

Chain b:  98%

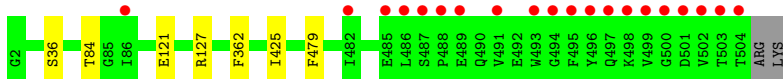

- Molecule 3: Photosystem II CP43 reaction center protein

Chain C:  98%

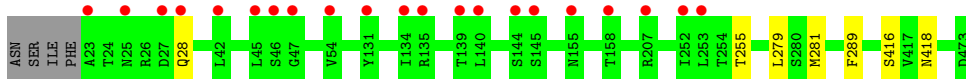

- Molecule 3: Photosystem II CP43 reaction center protein



- Molecule 4: Photosystem II D2 protein

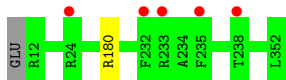

- Molecule 4: Photosystem II D2 protein

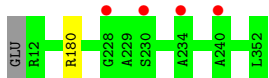

- Molecule 5: Cytochrome b559 subunit alpha

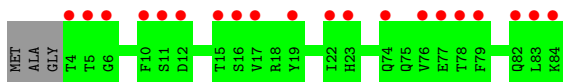

- Molecule 5: Cytochrome b559 subunit alpha

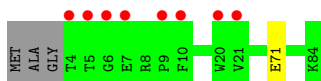

- Molecule 6: Cytochrome b559 subunit beta

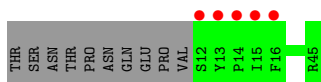
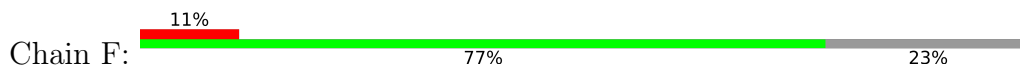

- Molecule 6: Cytochrome b559 subunit beta

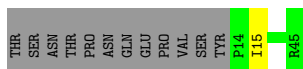

- Molecule 7: Photosystem II reaction center protein H

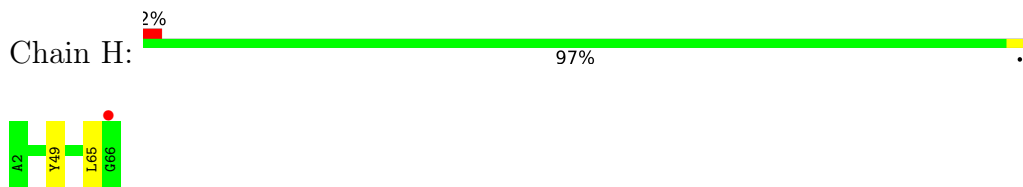

- Molecule 7: Photosystem II reaction center protein H

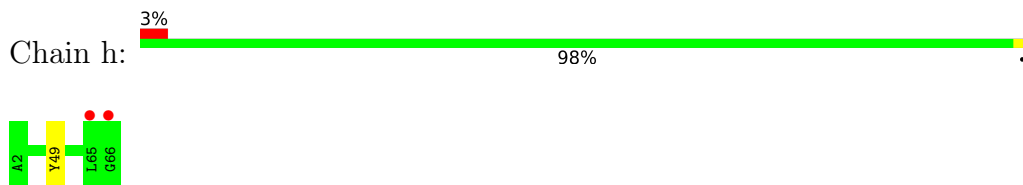

- Molecule 8: Photosystem II reaction center protein I

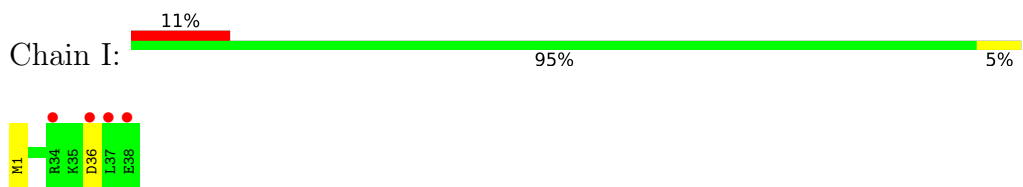

- Molecule 8: Photosystem II reaction center protein I

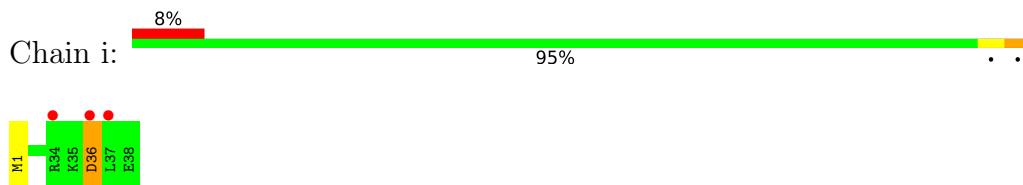

- Molecule 9: Photosystem II reaction center protein J

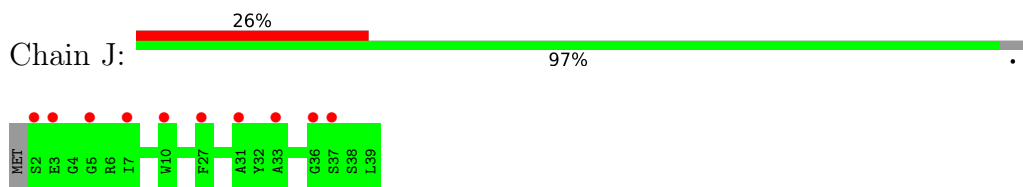

- Molecule 9: Photosystem II reaction center protein J

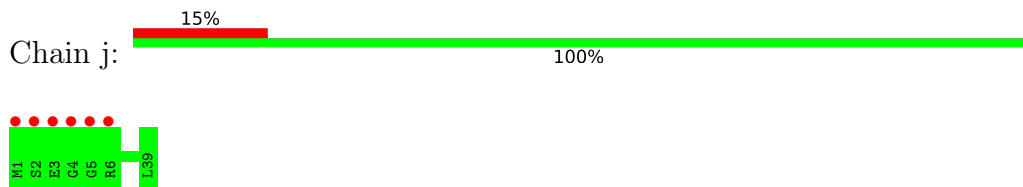

- Molecule 10: Photosystem II reaction center protein K



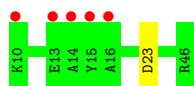

- Molecule 10: Photosystem II reaction center protein K

Chain k: 95% 5%



- Molecule 11: Photosystem II reaction center protein L

Chain L: 97% 3%



- Molecule 11: Photosystem II reaction center protein L

Chain l: 100%

There are no outlier residues recorded for this chain.

- Molecule 12: Photosystem II reaction center protein M

Chain M: 86% 8% 6%

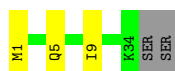

- Molecule 12: Photosystem II reaction center protein M

Chain m: 89% 6% 6%

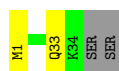

- Molecule 13: Photosystem II manganese-stabilizing polypeptide

Chain O: 3% 98% 3%

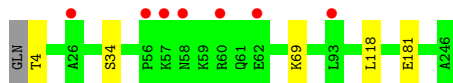

- Molecule 13: Photosystem II manganese-stabilizing polypeptide

Chain o: 3% 97% 3%

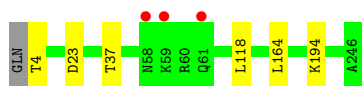

- Molecule 14: Photosystem II reaction center protein T

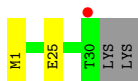
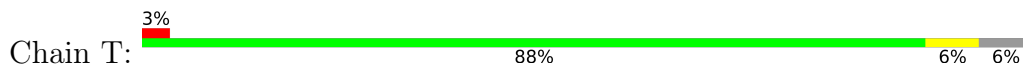

- Molecule 14: Photosystem II reaction center protein T

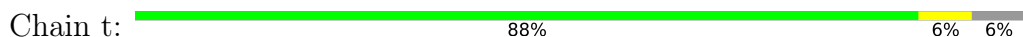

- Molecule 15: Photosystem II 12 kDa extrinsic protein

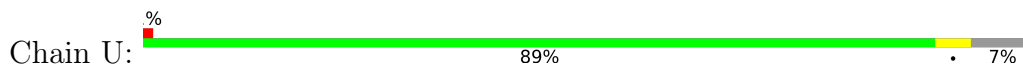

- Molecule 15: Photosystem II 12 kDa extrinsic protein

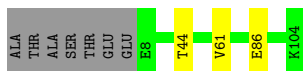
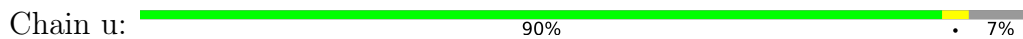

- Molecule 16: Cytochrome c-550



- Molecule 16: Cytochrome c-550



- Molecule 17: Photosystem II reaction center protein Ycf12

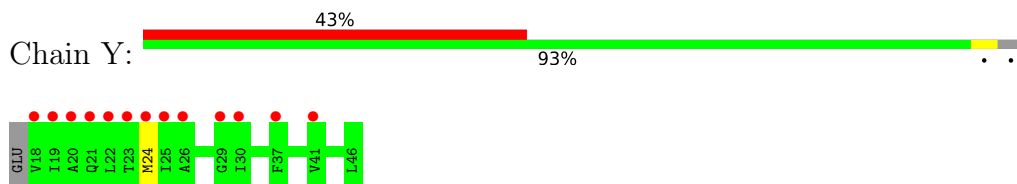

- Molecule 17: Photosystem II reaction center protein Ycf12

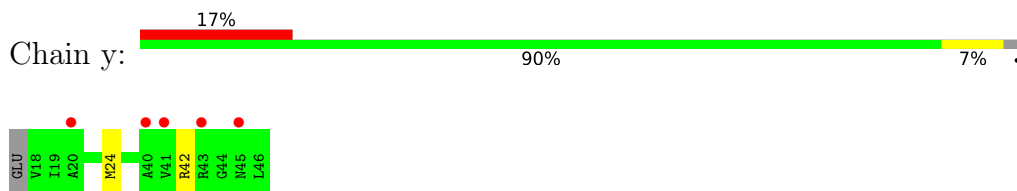

- Molecule 18: Photosystem II reaction center protein X

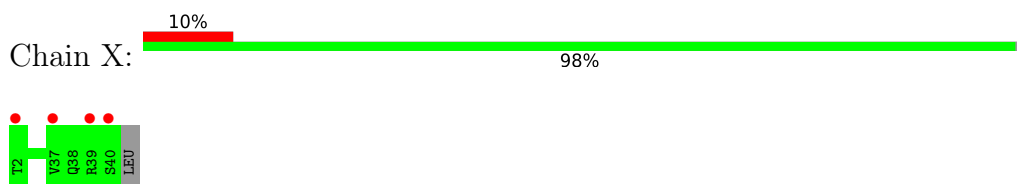

- Molecule 18: Photosystem II reaction center protein X

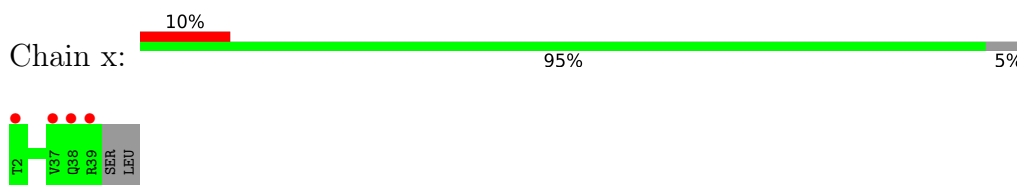

- Molecule 19: Photosystem II reaction center protein Z

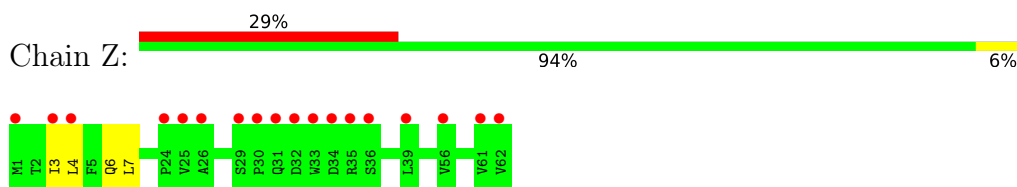

- Molecule 19: Photosystem II reaction center protein Z

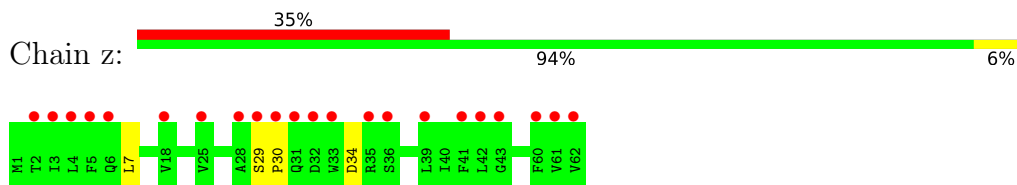

- Molecule 20: Photosystem II protein Y

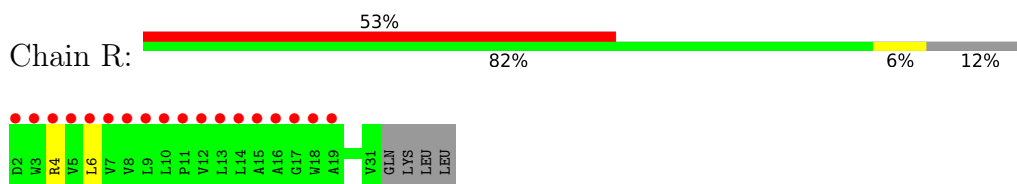

4 Data and refinement statistics

Property	Value	Source
Space group	P 21 21 21	Depositor
Cell constants a, b, c, α , β , γ	122.04Å 228.84Å 286.98Å 90.00° 90.00° 90.00°	Depositor
Resolution (Å)	19.99 – 2.50 121.57 – 2.44	Depositor EDS
% Data completeness (in resolution range)	99.9 (19.99-2.50) 99.2 (121.57-2.44)	Depositor EDS
R_{merge}	(Not available)	Depositor
R_{sym}	(Not available)	Depositor
$\langle I/\sigma(I) \rangle$ ¹	1.57 (at 2.45Å)	Xtrriage
Refinement program	PHENIX 1.9_1692	Depositor
R, R_{free}	0.151 , 0.211 0.157 , 0.213	Depositor DCC
R_{free} test set	14865 reflections (5.05%)	wwPDB-VP
Wilson B-factor (Å ²)	47.9	Xtrriage
Anisotropy	0.419	Xtrriage
Bulk solvent k_{sol} (e/Å ³), B_{sol} (Å ²)	0.36 , 79.9	EDS
L-test for twinning ²	$\langle L \rangle = 0.50$, $\langle L^2 \rangle = 0.33$	Xtrriage
Estimated twinning fraction	No twinning to report.	Xtrriage
F_o, F_c correlation	0.96	EDS
Total number of atoms	55697	wwPDB-VP
Average B, all atoms (Å ²)	65.0	wwPDB-VP

Xtrriage's analysis on translational NCS is as follows: *The largest off-origin peak in the Patterson function is 2.06% of the height of the origin peak. No significant pseudotranslation is detected.*

¹Intensities estimated from amplitudes.

²Theoretical values of $\langle |L| \rangle$, $\langle L^2 \rangle$ for acentric reflections are 0.5, 0.333 respectively for untwinned datasets, and 0.375, 0.2 for perfectly twinned datasets.

5 Model quality [i](#)

5.1 Standard geometry [i](#)

Bond lengths and bond angles in the following residue types are not validated in this section: CL, PL9, GOL, SQD, OEX, LMG, CA, MG, LMT, HTG, CLA, HEM, FE2, BCT, BCR, FME, LHG, UNL, DGD, PHO, OEY

The Z score for a bond length (or angle) is the number of standard deviations the observed value is removed from the expected value. A bond length (or angle) with $|Z| > 5$ is considered an outlier worth inspection. RMSZ is the root-mean-square of all Z scores of the bond lengths (or angles).

Mol	Chain	Bond lengths		Bond angles	
		RMSZ	# Z >5	RMSZ	# Z >5
1	A	0.43	0/3126	0.54	0/4257
1	a	0.44	0/3128	0.55	0/4260
2	B	0.42	0/4191	0.55	0/5709
2	b	0.43	0/4198	0.54	0/5720
3	C	0.39	0/3678	0.51	0/5007
3	c	0.39	0/3774	0.51	0/5135
4	D	0.46	0/2952	0.54	0/4021
4	d	0.45	0/2952	0.56	0/4021
5	E	0.33	0/693	0.49	0/944
5	e	0.35	0/695	0.50	0/948
6	F	0.40	0/284	0.52	0/387
6	f	0.41	0/265	0.53	0/360
7	H	0.36	0/535	0.53	0/728
7	h	0.35	0/524	0.53	0/713
8	I	0.38	0/311	0.51	0/419
8	i	0.39	0/311	0.50	0/419
9	J	0.35	0/278	0.40	0/376
9	j	0.36	0/286	0.45	0/386
10	K	0.34	0/303	0.49	0/416
10	k	0.37	0/303	0.52	0/416
11	L	0.44	0/319	0.49	0/433
11	l	0.45	0/319	0.46	0/433
12	M	0.49	0/270	0.68	0/368
12	m	0.45	0/262	0.57	0/357
13	O	0.39	0/1958	0.56	0/2654
13	o	0.38	0/1937	0.55	0/2625
14	T	0.51	0/266	0.54	0/362
14	t	0.52	0/266	0.53	0/362
15	U	0.38	0/785	0.54	0/1064
15	u	0.39	0/785	0.55	0/1064
16	V	0.37	0/1109	0.52	0/1502

Mol	Chain	Bond lengths		Bond angles	
		RMSZ	# Z >5	RMSZ	# Z >5
16	v	0.35	0/1098	0.51	0/1488
17	Y	0.35	0/216	0.47	0/289
17	y	0.32	0/216	0.45	0/289
18	X	0.34	0/290	0.47	0/392
18	x	0.34	0/284	0.48	0/384
19	Z	0.29	0/490	0.42	0/669
19	z	0.28	0/490	0.45	0/669
20	R	0.23	0/245	0.38	0/338
All	All	0.41	0/44392	0.53	0/60384

There are no bond length outliers.

There are no bond angle outliers.

There are no chirality outliers.

There are no planarity outliers.

5.2 Too-close contacts [i](#)

Due to software issues we are unable to calculate clashes - this section is therefore empty.

5.3 Torsion angles [i](#)

5.3.1 Protein backbone [i](#)

In the following table, the Percentiles column shows the percent Ramachandran outliers of the chain as a percentile score with respect to all X-ray entries followed by that with respect to entries of similar resolution.

The Analysed column shows the number of residues for which the backbone conformation was analysed, and the total number of residues.

Mol	Chain	Analysed	Favoured	Allowed	Outliers	Percentiles	
1	A	385/344 (112%)	378 (98%)	6 (2%)	1 (0%)	41	61
1	a	385/344 (112%)	377 (98%)	7 (2%)	1 (0%)	41	61
2	B	512/505 (101%)	506 (99%)	6 (1%)	0	100	100
2	b	513/505 (102%)	498 (97%)	14 (3%)	1 (0%)	47	68
3	C	461/455 (101%)	446 (97%)	13 (3%)	2 (0%)	34	54
3	c	473/455 (104%)	455 (96%)	16 (3%)	2 (0%)	34	54

Continued on next page...

Continued from previous page...

Mol	Chain	Analysed	Favoured	Allowed	Outliers	Percentiles	
4	D	355/342 (104%)	344 (97%)	11 (3%)	0	100	100
4	d	355/342 (104%)	345 (97%)	10 (3%)	0	100	100
5	E	81/84 (96%)	78 (96%)	3 (4%)	0	100	100
5	e	81/84 (96%)	79 (98%)	2 (2%)	0	100	100
6	F	32/44 (73%)	31 (97%)	1 (3%)	0	100	100
6	f	30/44 (68%)	30 (100%)	0	0	100	100
7	H	64/65 (98%)	60 (94%)	4 (6%)	0	100	100
7	h	63/65 (97%)	57 (90%)	6 (10%)	0	100	100
8	I	36/38 (95%)	33 (92%)	3 (8%)	0	100	100
8	i	36/38 (95%)	33 (92%)	2 (6%)	1 (3%)	5	7
9	J	36/39 (92%)	35 (97%)	1 (3%)	0	100	100
9	j	37/39 (95%)	34 (92%)	3 (8%)	0	100	100
10	K	35/37 (95%)	35 (100%)	0	0	100	100
10	k	35/37 (95%)	33 (94%)	2 (6%)	0	100	100
11	L	36/37 (97%)	36 (100%)	0	0	100	100
11	l	36/37 (97%)	36 (100%)	0	0	100	100
12	M	33/36 (92%)	33 (100%)	0	0	100	100
12	m	32/36 (89%)	32 (100%)	0	0	100	100
13	O	249/244 (102%)	239 (96%)	10 (4%)	0	100	100
13	o	246/244 (101%)	236 (96%)	10 (4%)	0	100	100
14	T	29/32 (91%)	29 (100%)	0	0	100	100
14	t	29/32 (91%)	29 (100%)	0	0	100	100
15	U	95/104 (91%)	92 (97%)	3 (3%)	0	100	100
15	u	95/104 (91%)	91 (96%)	4 (4%)	0	100	100
16	V	136/137 (99%)	131 (96%)	5 (4%)	0	100	100
16	v	135/137 (98%)	129 (96%)	6 (4%)	0	100	100
17	Y	27/30 (90%)	25 (93%)	2 (7%)	0	100	100
17	y	27/30 (90%)	25 (93%)	2 (7%)	0	100	100
18	X	37/40 (92%)	36 (97%)	1 (3%)	0	100	100
18	x	36/40 (90%)	34 (94%)	2 (6%)	0	100	100
19	Z	60/62 (97%)	57 (95%)	3 (5%)	0	100	100

Continued on next page...

Continued from previous page...

Mol	Chain	Analysed	Favoured	Allowed	Outliers	Percentiles	
19	z	60/62 (97%)	57 (95%)	2 (3%)	1 (2%)	9	16
20	R	28/34 (82%)	27 (96%)	1 (4%)	0	100	100
All	All	5431/5384 (101%)	5261 (97%)	161 (3%)	9 (0%)	51	68

5 of 9 Ramachandran outliers are listed below:

Mol	Chain	Res	Type
3	C	416[A]	SER
3	C	416[B]	SER
2	b	127	ARG
3	c	416[A]	SER
3	c	416[B]	SER

5.3.2 Protein sidechains [i](#)

In the following table, the Percentiles column shows the percent sidechain outliers of the chain as a percentile score with respect to all X-ray entries followed by that with respect to entries of similar resolution.

The Analysed column shows the number of residues for which the sidechain conformation was analysed, and the total number of residues.

Mol	Chain	Analysed	Rotameric	Outliers	Percentiles	
1	A	312/279 (112%)	312 (100%)	0	100	100
1	a	312/279 (112%)	310 (99%)	2 (1%)	86	95
2	B	412/403 (102%)	406 (98%)	6 (2%)	65	85
2	b	413/403 (102%)	407 (98%)	6 (2%)	65	85
3	C	361/356 (101%)	355 (98%)	6 (2%)	60	82
3	c	371/356 (104%)	362 (98%)	9 (2%)	49	74
4	D	290/277 (105%)	289 (100%)	1 (0%)	92	97
4	d	290/277 (105%)	289 (100%)	1 (0%)	92	97
5	E	74/73 (101%)	74 (100%)	0	100	100
5	e	74/73 (101%)	73 (99%)	1 (1%)	67	86
6	F	28/38 (74%)	28 (100%)	0	100	100
6	f	26/38 (68%)	25 (96%)	1 (4%)	33	58
7	H	55/54 (102%)	53 (96%)	2 (4%)	35	61
7	h	54/54 (100%)	53 (98%)	1 (2%)	57	80

Continued on next page...

Continued from previous page...

Mol	Chain	Analysed	Rotameric	Outliers	Percentiles	
8	I	34/34 (100%)	33 (97%)	1 (3%)	42	69
8	i	34/34 (100%)	33 (97%)	1 (3%)	42	69
9	J	26/27 (96%)	26 (100%)	0	100	100
9	j	27/27 (100%)	27 (100%)	0	100	100
10	K	30/30 (100%)	29 (97%)	1 (3%)	38	64
10	k	30/30 (100%)	28 (93%)	2 (7%)	16	31
11	L	36/35 (103%)	35 (97%)	1 (3%)	43	70
11	l	36/35 (103%)	36 (100%)	0	100	100
12	M	31/32 (97%)	29 (94%)	2 (6%)	17	33
12	m	30/32 (94%)	29 (97%)	1 (3%)	38	64
13	O	214/207 (103%)	208 (97%)	6 (3%)	43	70
13	o	211/207 (102%)	205 (97%)	6 (3%)	43	70
14	T	27/28 (96%)	25 (93%)	2 (7%)	13	27
14	t	27/28 (96%)	25 (93%)	2 (7%)	13	27
15	U	84/89 (94%)	80 (95%)	4 (5%)	25	48
15	u	84/89 (94%)	81 (96%)	3 (4%)	35	61
16	V	119/117 (102%)	119 (100%)	0	100	100
16	v	118/117 (101%)	115 (98%)	3 (2%)	47	73
17	Y	22/23 (96%)	21 (96%)	1 (4%)	27	51
17	y	22/23 (96%)	20 (91%)	2 (9%)	9	18
18	X	32/33 (97%)	32 (100%)	0	100	100
18	x	31/33 (94%)	31 (100%)	0	100	100
19	Z	52/52 (100%)	48 (92%)	4 (8%)	13	25
19	z	52/52 (100%)	49 (94%)	3 (6%)	20	38
20	R	25/29 (86%)	23 (92%)	2 (8%)	12	23
All	All	4506/4403 (102%)	4423 (98%)	83 (2%)	59	81

5 of 83 residues with a non-rotameric sidechain are listed below:

Mol	Chain	Res	Type
5	e	71	GLU
14	t	25[B]	GLU
7	h	49	TYR

Continued on next page...

Continued from previous page...

Mol	Chain	Res	Type
13	o	23	ASP
16	v	2	GLU

Sometimes sidechains can be flipped to improve hydrogen bonding and reduce clashes. 5 of 29 such sidechains are listed below:

Mol	Chain	Res	Type
16	V	118	HIS
16	v	86	GLN
1	a	315	ASN
13	o	124	ASN
1	a	12	ASN

5.3.3 RNA [i](#)

There are no RNA molecules in this entry.

5.4 Non-standard residues in protein, DNA, RNA chains [i](#)

6 non-standard protein/DNA/RNA residues are modelled in this entry.

In the following table, the Counts columns list the number of bonds (or angles) for which Mogul statistics could be retrieved, the number of bonds (or angles) that are observed in the model and the number of bonds (or angles) that are defined in the Chemical Component Dictionary. The Link column lists molecule types, if any, to which the group is linked. The Z score for a bond length (or angle) is the number of standard deviations the observed value is removed from the expected value. A bond length (or angle) with $|Z| > 2$ is considered an outlier worth inspection. RMSZ is the root-mean-square of all Z scores of the bond lengths (or angles).

Mol	Type	Chain	Res	Link	Bond lengths			Bond angles		
					Counts	RMSZ	$\# Z > 2$	Counts	RMSZ	$\# Z > 2$
12	FME	m	1	12	8,9,10	0.62	0	7,9,11	1.13	1 (14%)
12	FME	M	1	12	8,9,10	0.71	0	7,9,11	1.37	1 (14%)
14	FME	T	1	14	8,9,10	0.66	0	7,9,11	1.61	3 (42%)
8	FME	I	1	8	8,9,10	0.74	0	7,9,11	1.37	2 (28%)
14	FME	t	1	14	8,9,10	0.87	0	7,9,11	2.16	4 (57%)
8	FME	i	1	8	8,9,10	0.66	0	7,9,11	1.34	2 (28%)

In the following table, the Chirals column lists the number of chiral outliers, the number of chiral centers analysed, the number of these observed in the model and the number defined in the Chemical Component Dictionary. Similar counts are reported in the Torsion and Rings columns.

'-' means no outliers of that kind were identified.

Mol	Type	Chain	Res	Link	Chirals	Torsions	Rings
12	FME	m	1	12	-	3/7/9/11	-
12	FME	M	1	12	-	2/7/9/11	-
14	FME	T	1	14	-	0/7/9/11	-
8	FME	I	1	8	-	1/7/9/11	-
14	FME	t	1	14	-	1/7/9/11	-
8	FME	i	1	8	-	0/7/9/11	-

There are no bond length outliers.

The worst 5 of 13 bond angle outliers are listed below:

Mol	Chain	Res	Type	Atoms	Z	Observed(°)	Ideal(°)
14	t	1	FME	CA-N-CN	-3.11	118.04	122.82
14	T	1	FME	CA-N-CN	-2.72	118.64	122.82
14	t	1	FME	O-C-CA	-2.62	117.90	124.78
12	M	1	FME	CA-N-CN	-2.47	119.02	122.82
14	T	1	FME	O-C-CA	-2.30	118.74	124.78

There are no chirality outliers.

5 of 7 torsion outliers are listed below:

Mol	Chain	Res	Type	Atoms
8	I	1	FME	O1-CN-N-CA
12	m	1	FME	O1-CN-N-CA
14	t	1	FME	CB-CA-N-CN
12	M	1	FME	CA-CB-CG-SD
12	m	1	FME	CA-CB-CG-SD

There are no ring outliers.

No monomer is involved in short contacts.

5.5 Carbohydrates [i](#)

There are no monosaccharides in this entry.

5.6 Ligand geometry [i](#)

Of 266 ligands modelled in this entry, 24 are monoatomic and 18 are unknown - leaving 224 for Mogul analysis.

In the following table, the Counts columns list the number of bonds (or angles) for which Mogul statistics could be retrieved, the number of bonds (or angles) that are observed in the model and the number of bonds (or angles) that are defined in the Chemical Component Dictionary. The Link column lists molecule types, if any, to which the group is linked. The Z score for a bond length (or angle) is the number of standard deviations the observed value is removed from the expected value. A bond length (or angle) with $|Z| > 2$ is considered an outlier worth inspection. RMSZ is the root-mean-square of all Z scores of the bond lengths (or angles).

Mol	Type	Chain	Res	Link	Bond lengths			Bond angles		
					Counts	RMSZ	# Z > 2	Counts	RMSZ	# Z > 2
23	CLA	B	609	-	65,73,73	2.10	18 (27%)	76,113,113	2.66	31 (40%)
23	CLA	b	622	-	65,73,73	2.09	17 (26%)	76,113,113	2.66	28 (36%)
25	SQD	L	102	-	53,54,54	1.03	3 (5%)	62,65,65	1.60	11 (17%)
26	GOL	A	410	-	5,5,5	0.35	0	5,5,5	0.54	0
24	BCR	A	408	-	41,41,41	1.07	1 (2%)	56,56,56	1.26	5 (8%)
23	CLA	B	612	-	65,73,73	2.06	16 (24%)	76,113,113	2.72	26 (34%)
26	GOL	t	103	-	5,5,5	0.49	0	5,5,5	0.22	0
27	LMT	A	413	-	36,36,36	0.56	1 (2%)	47,47,47	1.30	7 (14%)
23	CLA	b	611	-	65,73,73	2.10	17 (26%)	76,113,113	2.70	29 (38%)
27	LMT	a	419	-	36,36,36	0.43	0	47,47,47	0.81	1 (2%)
23	CLA	d	403	41	65,73,73	2.08	14 (21%)	76,113,113	2.77	29 (38%)
33	HTG	B	623	-	19,19,19	1.06	2 (10%)	23,24,24	1.96	4 (17%)
23	CLA	B	616	-	65,73,73	2.06	16 (24%)	76,113,113	2.67	25 (32%)
34	DGD	C	518	-	63,63,67	0.90	2 (3%)	77,77,81	1.02	5 (6%)
35	LMG	c	523	-	51,51,55	0.95	2 (3%)	59,59,63	1.22	7 (11%)
23	CLA	c	516	-	65,73,73	2.06	16 (24%)	76,113,113	2.79	27 (35%)
23	CLA	b	621	-	65,73,73	2.04	16 (24%)	76,113,113	2.84	30 (39%)
35	LMG	C	519	-	51,51,55	0.96	2 (3%)	59,59,63	1.05	4 (6%)
30	PL9	d	407[A]	-	55,55,55	0.66	2 (3%)	68,69,69	1.55	13 (19%)
35	LMG	C	501	-	51,51,55	0.94	2 (3%)	59,59,63	1.16	7 (11%)
26	GOL	b	605	-	5,5,5	0.39	0	5,5,5	0.26	0
26	GOL	C	525	-	5,5,5	0.44	0	5,5,5	0.61	0
23	CLA	d	404	-	65,73,73	2.00	17 (26%)	76,113,113	2.83	30 (39%)
25	SQD	F	104	-	42,43,54	1.18	3 (7%)	51,54,65	1.62	10 (19%)
38	LHG	b	634	-	48,48,48	0.95	2 (4%)	51,54,54	1.04	2 (3%)
29	OEY	A	415[B]	3,1,41	0,16,16	-	-	-	-	-
23	CLA	a	412	-	65,73,73	2.06	15 (23%)	76,113,113	2.74	30 (39%)
26	GOL	T	102	-	5,5,5	0.40	0	5,5,5	0.29	0
37	PHO	D	402	-	51,69,69	1.84	8 (15%)	47,99,99	1.89	13 (27%)
37	PHO	D	403[B]	-	51,69,69	1.90	8 (15%)	47,99,99	1.64	7 (14%)

Mol	Type	Chain	Res	Link	Bond lengths			Bond angles		
					Counts	RMSZ	# Z > 2	Counts	RMSZ	# Z > 2
38	LHG	d	410	-	48,48,48	0.89	2 (4%)	51,54,54	0.95	3 (5%)
23	CLA	C	513	-	65,73,73	2.10	16 (24%)	76,113,113	2.71	28 (36%)
24	BCR	K	103	-	41,41,41	1.03	1 (2%)	56,56,56	1.49	11 (19%)
23	CLA	c	517	-	65,73,73	2.07	16 (24%)	76,113,113	2.68	28 (36%)
23	CLA	b	623	-	65,73,73	2.01	15 (23%)	76,113,113	2.83	29 (38%)
26	GOL	b	602	-	5,5,5	0.39	0	5,5,5	0.59	0
26	GOL	b	604	-	5,5,5	0.34	0	5,5,5	0.26	0
34	DGD	D	410	-	52,52,67	1.04	3 (5%)	60,60,81	1.18	5 (8%)
34	DGD	C	516	-	63,63,67	0.86	2 (3%)	77,77,81	1.11	6 (7%)
33	HTG	D	416	-	16,16,19	1.08	2 (12%)	20,21,24	1.44	1 (5%)
37	PHO	D	403[A]	-	51,69,69	1.88	8 (15%)	47,99,99	1.81	9 (19%)
23	CLA	c	510	-	65,73,73	2.03	15 (23%)	76,113,113	2.72	30 (39%)
33	HTG	C	523	-	19,19,19	1.01	1 (5%)	23,24,24	1.76	4 (17%)
24	BCR	a	413	-	41,41,41	1.09	1 (2%)	56,56,56	1.44	9 (16%)
25	SQD	B	621	-	53,54,54	1.01	3 (5%)	62,65,65	1.37	8 (12%)
34	DGD	d	408	-	63,63,67	0.95	2 (3%)	77,77,81	1.30	7 (9%)
23	CLA	b	618	-	65,73,73	2.00	15 (23%)	76,113,113	2.82	27 (35%)
38	LHG	a	420	-	41,41,48	1.02	2 (4%)	44,47,54	0.99	2 (4%)
33	HTG	B	622	-	19,19,19	0.87	1 (5%)	23,24,24	1.76	3 (13%)
27	LMT	F	101	-	36,36,36	0.49	0	47,47,47	0.99	2 (4%)
23	CLA	C	510	-	65,73,73	2.13	16 (24%)	76,113,113	2.73	29 (38%)
27	LMT	M	104	-	36,36,36	0.55	0	47,47,47	0.99	3 (6%)
35	LMG	b	629	-	51,51,55	0.91	2 (3%)	59,59,63	1.09	3 (5%)
37	PHO	d	402[B]	-	51,69,69	1.91	8 (15%)	47,99,99	1.79	11 (23%)
34	DGD	h	102	-	63,63,67	0.89	3 (4%)	77,77,81	0.98	6 (7%)
23	CLA	C	514	-	65,73,73	2.07	17 (26%)	76,113,113	2.65	27 (35%)
23	CLA	c	505	-	65,73,73	2.01	17 (26%)	76,113,113	2.71	28 (36%)
26	GOL	B	624	-	5,5,5	0.39	0	5,5,5	0.29	0
24	BCR	d	406	-	41,41,41	1.08	1 (2%)	56,56,56	1.62	10 (17%)
23	CLA	c	513	-	65,73,73	2.13	16 (24%)	76,113,113	2.76	28 (36%)
23	CLA	c	511	41	65,73,73	2.06	15 (23%)	76,113,113	2.82	27 (35%)
27	LMT	a	404	-	36,36,36	0.57	1 (2%)	47,47,47	1.22	4 (8%)
23	CLA	b	614	-	65,73,73	2.02	15 (23%)	76,113,113	2.87	26 (34%)
23	CLA	b	612	-	65,73,73	2.03	16 (24%)	76,113,113	2.83	29 (38%)
26	GOL	B	633	-	5,5,5	0.41	0	5,5,5	0.45	0

Mol	Type	Chain	Res	Link	Bond lengths			Bond angles		
					Counts	RMSZ	# Z > 2	Counts	RMSZ	# Z > 2
25	SQD	A	409	-	53,54,54	0.99	3 (5%)	62,65,65	1.45	10 (16%)
35	LMG	z	101	-	39,39,55	1.09	2 (5%)	47,47,63	1.18	4 (8%)
23	CLA	C	505	41	65,73,73	2.13	17 (26%)	76,113,113	2.74	28 (36%)
25	SQD	A	412	-	53,54,54	1.04	3 (5%)	62,65,65	1.15	6 (9%)
26	GOL	v	202	-	5,5,5	0.37	0	5,5,5	0.38	0
27	LMT	t	101	-	25,25,36	0.51	0	30,30,47	0.84	1 (3%)
23	CLA	c	507	-	65,73,73	2.02	16 (24%)	76,113,113	2.78	26 (34%)
23	CLA	D	407	-	65,73,73	2.06	17 (26%)	76,113,113	2.75	28 (36%)
24	BCR	Y	101	-	41,41,41	1.04	1 (2%)	56,56,56	1.67	11 (19%)
26	GOL	V	202	-	5,5,5	0.38	0	5,5,5	0.40	0
37	PHO	d	402[A]	-	51,69,69	1.85	8 (15%)	47,99,99	1.96	10 (21%)
23	CLA	c	506	-	65,73,73	2.08	16 (24%)	76,113,113	2.59	25 (32%)
30	PL9	D	409[B]	-	55,55,55	0.63	1 (1%)	68,69,69	1.77	18 (26%)
33	HTG	o	301	-	19,19,19	1.13	1 (5%)	23,24,24	1.37	1 (4%)
23	CLA	B	607	-	65,73,73	2.03	16 (24%)	76,113,113	2.82	26 (34%)
39	HEM	e	101	5,6	41,50,50	1.30	6 (14%)	45,82,82	1.79	10 (22%)
27	LMT	e	102	-	36,36,36	0.49	1 (2%)	47,47,47	0.80	0
35	LMG	M	101	-	51,51,55	0.92	2 (3%)	59,59,63	1.08	4 (6%)
24	BCR	K	101	-	41,41,41	1.05	1 (2%)	56,56,56	1.45	8 (14%)
26	GOL	T	101	-	5,5,5	0.43	0	5,5,5	0.21	0
24	BCR	b	626	-	41,41,41	1.07	1 (2%)	56,56,56	1.55	7 (12%)
25	SQD	f	102	-	42,43,54	1.20	3 (7%)	51,54,65	1.44	8 (15%)
33	HTG	B	630	-	19,19,19	1.05	2 (10%)	23,24,24	1.36	1 (4%)
27	LMT	b	630	-	25,25,36	0.52	0	30,30,47	0.64	0
37	PHO	a	411	-	51,69,69	1.87	8 (15%)	47,99,99	1.70	8 (17%)
23	CLA	b	615	-	65,73,73	2.03	16 (24%)	76,113,113	2.81	26 (34%)
23	CLA	A	406	41	65,73,73	1.96	16 (24%)	76,113,113	2.79	30 (39%)
34	DGD	c	521	-	63,63,67	0.85	2 (3%)	77,77,81	1.06	3 (3%)
24	BCR	H	101	-	41,41,41	1.09	1 (2%)	56,56,56	1.53	10 (17%)
30	PL9	D	409[A]	-	55,55,55	0.63	2 (3%)	68,69,69	1.66	20 (29%)
23	CLA	C	503	-	65,73,73	2.08	16 (24%)	76,113,113	2.63	26 (34%)
26	GOL	O	301	-	5,5,5	0.37	0	5,5,5	0.36	0
27	LMT	C	521	-	36,36,36	0.49	0	47,47,47	1.06	3 (6%)
23	CLA	C	506	-	65,73,73	2.03	17 (26%)	76,113,113	2.69	24 (31%)
23	CLA	B	617	-	65,73,73	2.01	15 (23%)	76,113,113	2.76	27 (35%)
36	BCT	d	401[B]	21	2,3,3	0.65	0	2,3,3	0.86	0

Mol	Type	Chain	Res	Link	Bond lengths			Bond angles		
					Counts	RMSZ	# Z > 2	Counts	RMSZ	# Z > 2
23	CLA	a	410	41	65,73,73	2.01	15 (23%)	76,113,113	2.79	28 (36%)
26	GOL	V	205	-	5,5,5	0.35	0	5,5,5	0.22	0
39	HEM	F	102	5,6	41,50,50	1.28	4 (9%)	45,82,82	2.03	12 (26%)
26	GOL	f	101	32	5,5,5	0.32	0	5,5,5	0.41	0
27	LMT	D	405	-	36,36,36	0.46	0	47,47,47	0.99	1 (2%)
23	CLA	C	511	-	65,73,73	2.15	16 (24%)	76,113,113	2.71	29 (38%)
23	CLA	c	509	-	65,73,73	2.07	16 (24%)	76,113,113	2.65	26 (34%)
26	GOL	B	627	-	5,5,5	0.43	0	5,5,5	0.47	0
33	HTG	c	525	-	19,19,19	1.01	2 (10%)	23,24,24	1.47	3 (13%)
38	LHG	d	411	-	48,48,48	0.93	2 (4%)	51,54,54	1.12	4 (7%)
26	GOL	b	606	-	5,5,5	0.38	0	5,5,5	0.27	0
24	BCR	t	102	-	41,41,41	1.00	1 (2%)	56,56,56	1.56	13 (23%)
35	LMG	D	417	40	51,51,55	0.93	2 (3%)	59,59,63	0.98	4 (6%)
35	LMG	a	415	-	51,51,55	0.91	2 (3%)	59,59,63	1.18	6 (10%)
24	BCR	T	103	-	41,41,41	1.03	1 (2%)	56,56,56	1.77	15 (26%)
36	BCT	d	401[A]	-	2,3,3	0.66	0	2,3,3	0.85	0
24	BCR	B	618	-	41,41,41	1.05	1 (2%)	56,56,56	1.44	8 (14%)
27	LMT	T	104	-	25,25,36	0.55	1 (4%)	30,30,47	0.96	1 (3%)
35	LMG	C	520	-	51,51,55	0.97	2 (3%)	59,59,63	1.08	4 (6%)
26	GOL	c	501	-	5,5,5	0.44	0	5,5,5	0.43	0
23	CLA	c	508	41	65,73,73	2.05	15 (23%)	76,113,113	2.86	30 (39%)
26	GOL	c	502	-	5,5,5	0.43	0	5,5,5	0.42	0
30	PL9	A	416[B]	-	55,55,55	0.64	1 (1%)	68,69,69	1.77	22 (32%)
26	GOL	V	204	-	5,5,5	0.40	0	5,5,5	0.22	0
33	HTG	b	631	-	19,19,19	0.89	1 (5%)	23,24,24	1.38	3 (13%)
23	CLA	B	614	-	65,73,73	2.11	15 (23%)	76,113,113	2.75	29 (38%)
33	HTG	b	608	-	19,19,19	1.08	2 (10%)	23,24,24	1.13	1 (4%)
24	BCR	b	628	-	41,41,41	1.06	1 (2%)	56,56,56	1.24	6 (10%)
34	DGD	c	520	-	63,63,67	0.89	2 (3%)	77,77,81	0.99	4 (5%)
38	LHG	D	412	-	48,48,48	0.92	2 (4%)	51,54,54	0.82	2 (3%)
38	LHG	D	413	-	48,48,48	0.95	2 (4%)	51,54,54	1.15	5 (9%)
27	LMT	M	105	-	36,36,36	0.48	0	47,47,47	0.88	1 (2%)
23	CLA	B	615	-	65,73,73	2.10	15 (23%)	76,113,113	2.90	29 (38%)
35	LMG	c	522	-	51,51,55	0.90	2 (3%)	59,59,63	1.17	5 (8%)
29	OEY	a	418[B]	3,1,41	0,16,16	-	-	-	-	-
38	LHG	L	101	-	48,48,48	0.92	2 (4%)	51,54,54	1.09	4 (7%)

Mol	Type	Chain	Res	Link	Bond lengths			Bond angles		
					Counts	RMSZ	# Z > 2	Counts	RMSZ	# Z > 2
23	CLA	B	608	41	65,73,73	2.02	17 (26%)	76,113,113	2.77	29 (38%)
23	CLA	b	625	-	65,73,73	2.02	17 (26%)	76,113,113	2.80	26 (34%)
30	PL9	A	416[A]	-	55,55,55	0.62	1 (1%)	68,69,69	1.76	21 (30%)
24	BCR	B	619	-	41,41,41	1.01	1 (2%)	56,56,56	1.52	12 (21%)
27	LMT	M	102	-	36,36,36	0.43	0	47,47,47	0.83	0
33	HTG	b	607	-	19,19,19	1.04	1 (5%)	23,24,24	1.78	4 (17%)
23	CLA	b	620	-	65,73,73	2.00	15 (23%)	76,113,113	2.69	28 (36%)
24	BCR	D	408	-	41,41,41	1.03	1 (2%)	56,56,56	1.77	12 (21%)
23	CLA	b	610	41	65,73,73	2.12	17 (26%)	76,113,113	2.68	26 (34%)
38	LHG	D	411	-	48,48,48	0.87	2 (4%)	51,54,54	1.03	3 (5%)
33	HTG	B	629	-	19,19,19	1.03	2 (10%)	23,24,24	1.42	1 (4%)
26	GOL	B	626	-	5,5,5	0.38	0	5,5,5	0.47	0
23	CLA	A	407	-	65,73,73	2.06	17 (26%)	76,113,113	2.76	29 (38%)
23	CLA	B	610	-	65,73,73	2.03	16 (24%)	76,113,113	2.69	26 (34%)
23	CLA	c	515	3	65,73,73	2.01	15 (23%)	76,113,113	2.71	28 (36%)
26	GOL	a	402	-	5,5,5	0.39	0	5,5,5	0.21	0
34	DGD	C	517	-	63,63,67	0.89	2 (3%)	77,77,81	1.07	8 (10%)
34	DGD	c	519	-	63,63,67	0.84	2 (3%)	77,77,81	1.09	6 (7%)
33	HTG	C	522	-	19,19,19	1.00	2 (10%)	23,24,24	1.51	2 (8%)
23	CLA	D	406	-	65,73,73	2.04	16 (24%)	76,113,113	2.84	26 (34%)
39	HEM	V	206	16	41,50,50	1.29	5 (12%)	45,82,82	1.86	12 (26%)
23	CLA	B	603	-	65,73,73	2.06	16 (24%)	76,113,113	2.84	30 (39%)
24	BCR	k	102	-	41,41,41	1.06	1 (2%)	56,56,56	1.70	11 (19%)
28	OEX	a	417[A]	3,1,41	0,15,15	-	-	-	-	-
27	LMT	m	102	-	36,36,36	0.47	0	47,47,47	1.05	3 (6%)
24	BCR	c	518	-	41,41,41	1.03	1 (2%)	56,56,56	1.59	13 (23%)
28	OEX	A	414[A]	3,1,41	0,15,15	-	-	-	-	-
23	CLA	B	611	41	65,73,73	2.12	16 (24%)	76,113,113	2.79	31 (40%)
23	CLA	a	409	-	65,73,73	2.12	16 (24%)	76,113,113	2.74	27 (35%)
23	CLA	B	605	-	65,73,73	2.00	16 (24%)	76,113,113	2.67	27 (35%)
23	CLA	B	613	-	65,73,73	2.00	17 (26%)	76,113,113	2.78	26 (34%)
23	CLA	B	602	41	65,73,73	2.07	17 (26%)	76,113,113	2.77	26 (34%)
23	CLA	b	616	41	65,73,73	2.02	17 (26%)	76,113,113	2.71	26 (34%)
23	CLA	B	604	-	65,73,73	2.09	16 (24%)	76,113,113	2.78	27 (35%)
26	GOL	D	404	-	5,5,5	0.45	0	5,5,5	0.43	0
33	HTG	b	601	-	19,19,19	1.03	1 (5%)	23,24,24	1.20	2 (8%)

Mol	Type	Chain	Res	Link	Bond lengths			Bond angles		
					Counts	RMSZ	# Z > 2	Counts	RMSZ	# Z > 2
34	DGD	B	632	-	63,63,67	0.89	2 (3%)	77,77,81	1.10	6 (7%)
26	GOL	a	401	-	5,5,5	0.40	0	5,5,5	0.46	0
26	GOL	c	528	-	5,5,5	0.41	0	5,5,5	0.33	0
23	CLA	A	404	-	65,73,73	2.07	16 (24%)	76,113,113	2.77	30 (39%)
30	PL9	a	416[B]	-	55,55,55	0.63	2 (3%)	68,69,69	1.83	21 (30%)
26	GOL	V	201	-	5,5,5	0.36	0	5,5,5	0.29	0
26	GOL	b	603	-	5,5,5	0.37	0	5,5,5	0.15	0
23	CLA	c	514	-	65,73,73	2.10	16 (24%)	76,113,113	2.70	28 (36%)
38	LHG	E	101	-	41,41,48	1.02	2 (4%)	44,47,54	1.14	4 (9%)
36	BCT	D	401[B]	21	2,3,3	0.65	0	2,3,3	0.93	0
23	CLA	b	613	-	65,73,73	2.06	16 (24%)	76,113,113	2.72	25 (32%)
26	GOL	v	203	-	5,5,5	0.38	0	5,5,5	0.24	0
23	CLA	A	405	41	65,73,73	2.08	15 (23%)	76,113,113	2.91	29 (38%)
23	CLA	b	617	-	65,73,73	2.06	16 (24%)	76,113,113	2.64	30 (39%)
33	HTG	d	414	-	16,16,19	1.19	2 (12%)	20,21,24	1.84	2 (10%)
24	BCR	C	515	-	41,41,41	1.05	1 (2%)	56,56,56	1.64	11 (19%)
26	GOL	B	628	-	5,5,5	0.38	0	5,5,5	0.33	0
23	CLA	C	509	-	65,73,73	2.13	16 (24%)	76,113,113	2.76	25 (32%)
33	HTG	b	632	-	19,19,19	1.17	2 (10%)	23,24,24	2.03	5 (21%)
23	CLA	C	504	-	65,73,73	2.11	16 (24%)	76,113,113	2.75	26 (34%)
24	BCR	k	101	-	41,41,41	1.06	1 (2%)	56,56,56	1.67	12 (21%)
26	GOL	V	203	-	5,5,5	0.35	0	5,5,5	0.43	0
26	GOL	v	201	-	5,5,5	0.38	0	5,5,5	0.33	0
30	PL9	a	416[A]	-	55,55,55	0.61	2 (3%)	68,69,69	1.91	20 (29%)
35	LMG	Z	101	-	37,37,55	0.97	3 (8%)	45,45,63	1.33	6 (13%)
25	SQD	a	414	-	53,54,54	0.97	3 (5%)	62,65,65	1.54	12 (19%)
26	GOL	B	625	-	5,5,5	0.42	0	5,5,5	0.46	0
36	BCT	D	401[A]	21	2,3,3	0.63	0	2,3,3	1.09	0
24	BCR	b	627	-	41,41,41	1.00	1 (2%)	56,56,56	1.30	7 (12%)
24	BCR	h	101	-	41,41,41	1.02	1 (2%)	56,56,56	1.41	9 (16%)
26	GOL	C	524	-	5,5,5	0.36	0	5,5,5	0.65	0
23	CLA	b	624	-	65,73,73	2.02	15 (23%)	76,113,113	2.75	28 (36%)
23	CLA	b	619	41	65,73,73	2.05	17 (26%)	76,113,113	2.70	29 (38%)
25	SQD	a	405	-	53,54,54	1.06	3 (5%)	62,65,65	1.18	4 (6%)
26	GOL	A	411	-	5,5,5	0.41	0	5,5,5	0.25	0
23	CLA	B	606	-	65,73,73	2.07	16 (24%)	76,113,113	2.79	25 (32%)
23	CLA	d	405	-	65,73,73	2.04	16 (24%)	76,113,113	2.76	28 (36%)

Mol	Type	Chain	Res	Link	Bond lengths			Bond angles		
					Counts	RMSZ	# Z > 2	Counts	RMSZ	# Z > 2
24	BCR	B	620	-	41,41,41	1.07	1 (2%)	56,56,56	1.56	9 (16%)
23	CLA	c	512	-	65,73,73	2.10	16 (24%)	76,113,113	2.70	28 (36%)
35	LMG	d	416	40	51,51,55	0.89	2 (3%)	59,59,63	1.10	5 (8%)
23	CLA	C	512	3	65,73,73	2.13	16 (24%)	76,113,113	2.67	26 (34%)
38	LHG	d	409	-	48,48,48	0.86	3 (6%)	51,54,54	1.00	5 (9%)
30	PL9	d	407[B]	-	55,55,55	0.65	1 (1%)	68,69,69	1.68	20 (29%)
26	GOL	F	103	32	5,5,5	0.37	0	5,5,5	0.27	0
23	CLA	C	507	-	65,73,73	2.06	16 (24%)	76,113,113	2.66	28 (36%)
33	HTG	V	207	-	19,19,19	1.04	2 (10%)	23,24,24	1.39	4 (17%)
23	CLA	C	502	-	65,73,73	2.05	16 (24%)	76,113,113	2.80	26 (34%)
23	CLA	C	508	41	65,73,73	2.03	16 (24%)	76,113,113	2.71	27 (35%)
39	HEM	v	205	16	41,50,50	1.32	6 (14%)	45,82,82	1.79	9 (20%)
33	HTG	c	524	-	19,19,19	1.07	2 (10%)	23,24,24	1.65	2 (8%)
24	BCR	c	527	-	41,41,41	1.04	1 (2%)	56,56,56	1.65	10 (17%)

In the following table, the Chirals column lists the number of chiral outliers, the number of chiral centers analysed, the number of these observed in the model and the number defined in the Chemical Component Dictionary. Similar counts are reported in the Torsion and Rings columns. '-' means no outliers of that kind were identified.

Mol	Type	Chain	Res	Link	Chirals	Torsions	Rings
23	CLA	B	609	-	-	1/37/115/115	-
23	CLA	b	622	-	1/1/15/20	5/37/115/115	-
25	SQD	L	102	-	-	23/49/69/69	0/1/1/1
26	GOL	A	410	-	-	1/4/4/4	-
24	BCR	A	408	-	-	4/29/63/63	0/2/2/2
23	CLA	B	612	-	1/1/15/20	5/37/115/115	-
26	GOL	t	103	-	-	0/4/4/4	-
27	LMT	A	413	-	-	6/21/61/61	0/2/2/2
23	CLA	b	611	-	1/1/15/20	3/37/115/115	-
27	LMT	a	419	-	-	4/21/61/61	0/2/2/2
23	CLA	d	403	41	1/1/15/20	6/37/115/115	-
33	HTG	B	623	-	-	3/10/30/30	0/1/1/1
23	CLA	B	616	-	1/1/15/20	9/37/115/115	-
34	DGD	C	518	-	-	9/51/91/95	0/2/2/2
35	LMG	c	523	-	-	5/46/66/70	0/1/1/1
23	CLA	c	516	-	1/1/15/20	7/37/115/115	-

Continued on next page...

Continued from previous page...

Mol	Type	Chain	Res	Link	Chirals	Torsions	Rings
23	CLA	b	621	-	1/1/15/20	4/37/115/115	-
35	LMG	C	519	-	-	10/46/66/70	0/1/1/1
30	PL9	d	407[A]	-	-	8/53/73/73	0/1/1/1
35	LMG	C	501	-	-	17/46/66/70	0/1/1/1
26	GOL	b	605	-	-	2/4/4/4	-
26	GOL	C	525	-	-	2/4/4/4	-
23	CLA	d	404	-	1/1/15/20	4/37/115/115	-
25	SQD	F	104	-	-	13/38/58/69	0/1/1/1
38	LHG	b	634	-	-	19/53/53/53	-
23	CLA	a	412	-	1/1/15/20	10/37/115/115	-
26	GOL	T	102	-	-	2/4/4/4	-
37	PHO	D	402	-	-	3/37/103/103	0/5/6/6
37	PHO	D	403[B]	-	-	3/37/103/103	0/5/6/6
38	LHG	d	410	-	-	11/53/53/53	-
23	CLA	C	513	-	1/1/15/20	12/37/115/115	-
24	BCR	K	103	-	-	4/29/63/63	0/2/2/2
23	CLA	c	517	-	1/1/15/20	5/37/115/115	-
23	CLA	b	623	-	1/1/15/20	20/37/115/115	-
26	GOL	b	602	-	-	0/4/4/4	-
26	GOL	b	604	-	-	3/4/4/4	-
34	DGD	D	410	-	-	18/47/67/95	0/1/1/2
34	DGD	C	516	-	-	15/51/91/95	0/2/2/2
33	HTG	D	416	-	-	0/7/27/30	0/1/1/1
37	PHO	D	403[A]	-	-	0/37/103/103	0/5/6/6
23	CLA	c	510	-	1/1/15/20	17/37/115/115	-
33	HTG	C	523	-	-	3/10/30/30	0/1/1/1
24	BCR	a	413	-	-	1/29/63/63	0/2/2/2
25	SQD	B	621	-	-	23/49/69/69	0/1/1/1
34	DGD	d	408	-	-	24/51/91/95	0/2/2/2
23	CLA	b	618	-	1/1/15/20	5/37/115/115	-
38	LHG	a	420	-	-	17/46/46/53	-
33	HTG	B	622	-	-	5/10/30/30	0/1/1/1
27	LMT	F	101	-	-	4/21/61/61	0/2/2/2
23	CLA	C	510	-	1/1/15/20	10/37/115/115	-
27	LMT	M	104	-	-	9/21/61/61	0/2/2/2

Continued on next page...

Continued from previous page...

Mol	Type	Chain	Res	Link	Chirals	Torsions	Rings
35	LMG	b	629	-	-	10/46/66/70	0/1/1/1
37	PHO	d	402[B]	-	-	1/37/103/103	0/5/6/6
34	DGD	h	102	-	-	8/51/91/95	0/2/2/2
23	CLA	C	514	-	1/1/15/20	9/37/115/115	-
23	CLA	c	505	-	1/1/15/20	5/37/115/115	-
26	GOL	B	624	-	-	0/4/4/4	-
24	BCR	d	406	-	-	8/29/63/63	0/2/2/2
23	CLA	c	513	-	1/1/15/20	16/37/115/115	-
23	CLA	c	511	41	1/1/15/20	6/37/115/115	-
27	LMT	a	404	-	-	5/21/61/61	0/2/2/2
23	CLA	b	614	-	1/1/15/20	7/37/115/115	-
23	CLA	b	612	-	1/1/15/20	7/37/115/115	-
26	GOL	B	633	-	-	0/4/4/4	-
25	SQD	A	409	-	-	11/49/69/69	0/1/1/1
35	LMG	z	101	-	-	16/34/54/70	0/1/1/1
23	CLA	C	505	41	1/1/15/20	8/37/115/115	-
25	SQD	A	412	-	-	14/49/69/69	0/1/1/1
26	GOL	v	202	-	-	3/4/4/4	-
27	LMT	t	101	-	-	7/17/37/61	0/1/1/2
23	CLA	c	507	-	1/1/15/20	3/37/115/115	-
23	CLA	D	407	-	1/1/15/20	3/37/115/115	-
24	BCR	Y	101	-	-	4/29/63/63	0/2/2/2
26	GOL	V	202	-	-	4/4/4/4	-
37	PHO	d	402[A]	-	-	1/37/103/103	0/5/6/6
23	CLA	c	506	-	1/1/15/20	3/37/115/115	-
30	PL9	D	409[B]	-	-	8/53/73/73	0/1/1/1
33	HTG	o	301	-	-	3/10/30/30	0/1/1/1
23	CLA	B	607	-	1/1/15/20	6/37/115/115	-
39	HEM	e	101	5,6	-	5/12/54/54	-
27	LMT	e	102	-	-	8/21/61/61	0/2/2/2
35	LMG	M	101	-	-	7/46/66/70	0/1/1/1
24	BCR	K	101	-	-	3/29/63/63	0/2/2/2
26	GOL	T	101	-	-	0/4/4/4	-
24	BCR	b	626	-	-	2/29/63/63	0/2/2/2
25	SQD	f	102	-	-	14/38/58/69	0/1/1/1

Continued on next page...

Continued from previous page...

Mol	Type	Chain	Res	Link	Chirals	Torsions	Rings
33	HTG	B	630	-	-	1/10/30/30	0/1/1/1
27	LMT	b	630	-	-	3/17/37/61	0/1/1/2
37	PHO	a	411	-	-	4/37/103/103	0/5/6/6
23	CLA	b	615	-	1/1/15/20	8/37/115/115	-
23	CLA	A	406	41	-	4/37/115/115	-
34	DGD	c	521	-	-	12/51/91/95	0/2/2/2
24	BCR	H	101	-	-	2/29/63/63	0/2/2/2
30	PL9	D	409[A]	-	-	8/53/73/73	0/1/1/1
23	CLA	C	503	-	-	6/37/115/115	-
26	GOL	O	301	-	-	0/4/4/4	-
27	LMT	C	521	-	-	10/21/61/61	0/2/2/2
23	CLA	C	506	-	1/1/15/20	8/37/115/115	-
23	CLA	B	617	-	1/1/15/20	7/37/115/115	-
23	CLA	a	410	41	-	7/37/115/115	-
26	GOL	V	205	-	-	4/4/4/4	-
39	HEM	F	102	5,6	-	6/12/54/54	-
26	GOL	f	101	32	-	3/4/4/4	-
27	LMT	D	405	-	-	11/21/61/61	0/2/2/2
23	CLA	C	511	-	1/1/15/20	10/37/115/115	-
23	CLA	c	509	-	1/1/15/20	8/37/115/115	-
26	GOL	B	627	-	-	4/4/4/4	-
33	HTG	c	525	-	-	0/10/30/30	0/1/1/1
38	LHG	d	411	-	-	18/53/53/53	-
26	GOL	b	606	-	-	4/4/4/4	-
24	BCR	t	102	-	-	3/29/63/63	0/2/2/2
35	LMG	D	417	40	-	9/46/66/70	0/1/1/1
35	LMG	a	415	-	-	19/46/66/70	0/1/1/1
24	BCR	T	103	-	-	1/29/63/63	0/2/2/2
24	BCR	B	618	-	-	2/29/63/63	0/2/2/2
27	LMT	T	104	-	-	7/17/37/61	0/1/1/2
35	LMG	C	520	-	-	12/46/66/70	0/1/1/1
26	GOL	c	501	-	-	2/4/4/4	-
23	CLA	c	508	41	1/1/15/20	5/37/115/115	-
26	GOL	c	502	-	-	2/4/4/4	-
30	PL9	A	416[B]	-	-	11/53/73/73	0/1/1/1

Continued on next page...

Continued from previous page...

Mol	Type	Chain	Res	Link	Chirals	Torsions	Rings
26	GOL	V	204	-	-	2/4/4/4	-
33	HTG	b	631	-	-	2/10/30/30	0/1/1/1
23	CLA	B	614	-	1/1/15/20	9/37/115/115	-
33	HTG	b	608	-	-	0/10/30/30	0/1/1/1
24	BCR	b	628	-	-	0/29/63/63	0/2/2/2
34	DGD	c	520	-	-	17/51/91/95	0/2/2/2
38	LHG	D	412	-	-	11/53/53/53	-
38	LHG	D	413	-	-	20/53/53/53	-
27	LMT	M	105	-	-	7/21/61/61	0/2/2/2
23	CLA	B	615	-	1/1/15/20	18/37/115/115	-
35	LMG	c	522	-	-	17/46/66/70	0/1/1/1
38	LHG	L	101	-	-	13/53/53/53	-
23	CLA	B	608	41	1/1/15/20	4/37/115/115	-
23	CLA	b	625	-	1/1/15/20	8/37/115/115	-
30	PL9	A	416[A]	-	-	10/53/73/73	0/1/1/1
24	BCR	B	619	-	-	0/29/63/63	0/2/2/2
27	LMT	M	102	-	-	7/21/61/61	0/2/2/2
33	HTG	b	607	-	-	1/10/30/30	0/1/1/1
23	CLA	b	620	-	1/1/15/20	8/37/115/115	-
24	BCR	D	408	-	-	8/29/63/63	0/2/2/2
23	CLA	b	610	41	1/1/15/20	14/37/115/115	-
38	LHG	D	411	-	-	16/53/53/53	-
33	HTG	B	629	-	-	1/10/30/30	0/1/1/1
26	GOL	B	626	-	-	2/4/4/4	-
23	CLA	A	407	-	1/1/15/20	8/37/115/115	-
23	CLA	B	610	-	1/1/15/20	8/37/115/115	-
23	CLA	c	515	3	1/1/15/20	5/37/115/115	-
26	GOL	a	402	-	-	2/4/4/4	-
34	DGD	C	517	-	-	16/51/91/95	0/2/2/2
34	DGD	c	519	-	-	13/51/91/95	0/2/2/2
33	HTG	C	522	-	-	0/10/30/30	0/1/1/1
23	CLA	D	406	-	1/1/15/20	1/37/115/115	-
39	HEM	V	206	16	-	4/12/54/54	-
23	CLA	B	603	-	1/1/15/20	6/37/115/115	-
24	BCR	k	102	-	-	6/29/63/63	0/2/2/2

Continued on next page...

Continued from previous page...

Mol	Type	Chain	Res	Link	Chirals	Torsions	Rings
27	LMT	m	102	-	-	7/21/61/61	0/2/2/2
24	BCR	c	518	-	-	4/29/63/63	0/2/2/2
23	CLA	B	611	41	1/1/15/20	4/37/115/115	-
23	CLA	a	409	-	1/1/15/20	5/37/115/115	-
23	CLA	B	605	-	1/1/15/20	4/37/115/115	-
23	CLA	B	613	-	1/1/15/20	9/37/115/115	-
23	CLA	B	602	41	1/1/15/20	14/37/115/115	-
23	CLA	b	616	41	1/1/15/20	1/37/115/115	-
23	CLA	B	604	-	1/1/15/20	7/37/115/115	-
26	GOL	D	404	-	-	2/4/4/4	-
33	HTG	b	601	-	-	3/10/30/30	0/1/1/1
34	DGD	B	632	-	-	11/51/91/95	0/2/2/2
26	GOL	a	401	-	-	2/4/4/4	-
26	GOL	c	528	-	-	0/4/4/4	-
23	CLA	A	404	-	1/1/15/20	4/37/115/115	-
30	PL9	a	416[B]	-	-	13/53/73/73	0/1/1/1
26	GOL	V	201	-	-	2/4/4/4	-
26	GOL	b	603	-	-	0/4/4/4	-
23	CLA	c	514	-	1/1/15/20	10/37/115/115	-
38	LHG	E	101	-	-	19/46/46/53	-
23	CLA	b	613	-	1/1/15/20	3/37/115/115	-
26	GOL	v	203	-	-	2/4/4/4	-
23	CLA	A	405	41	1/1/15/20	7/37/115/115	-
23	CLA	b	617	-	-	3/37/115/115	-
33	HTG	d	414	-	-	0/7/27/30	0/1/1/1
24	BCR	C	515	-	-	6/29/63/63	0/2/2/2
26	GOL	B	628	-	-	2/4/4/4	-
23	CLA	C	509	-	1/1/15/20	6/37/115/115	-
33	HTG	b	632	-	-	4/10/30/30	0/1/1/1
23	CLA	C	504	-	1/1/15/20	2/37/115/115	-
24	BCR	k	101	-	-	0/29/63/63	0/2/2/2
26	GOL	V	203	-	-	1/4/4/4	-
26	GOL	v	201	-	-	2/4/4/4	-
30	PL9	a	416[A]	-	-	14/53/73/73	0/1/1/1
35	LMG	Z	101	-	-	15/31/51/70	0/1/1/1

Continued on next page...

Continued from previous page...

Mol	Type	Chain	Res	Link	Chirals	Torsions	Rings
25	SQD	a	414	-	-	11/49/69/69	0/1/1/1
26	GOL	B	625	-	-	2/4/4/4	-
24	BCR	b	627	-	-	2/29/63/63	0/2/2/2
24	BCR	h	101	-	-	1/29/63/63	0/2/2/2
26	GOL	C	524	-	-	1/4/4/4	-
23	CLA	b	624	-	1/1/15/20	4/37/115/115	-
23	CLA	b	619	41	1/1/15/20	6/37/115/115	-
25	SQD	a	405	-	-	13/49/69/69	0/1/1/1
26	GOL	A	411	-	-	2/4/4/4	-
23	CLA	B	606	-	1/1/15/20	3/37/115/115	-
23	CLA	d	405	-	1/1/15/20	7/37/115/115	-
24	BCR	B	620	-	-	0/29/63/63	0/2/2/2
23	CLA	c	512	-	1/1/15/20	4/37/115/115	-
35	LMG	d	416	40	-	10/46/66/70	0/1/1/1
23	CLA	C	512	3	1/1/15/20	3/37/115/115	-
38	LHG	d	409	-	-	14/53/53/53	-
30	PL9	d	407[B]	-	-	7/53/73/73	0/1/1/1
26	GOL	F	103	32	-	0/4/4/4	-
23	CLA	C	507	-	1/1/15/20	9/37/115/115	-
33	HTG	V	207	-	-	4/10/30/30	0/1/1/1
23	CLA	C	502	-	1/1/15/20	10/37/115/115	-
23	CLA	C	508	41	1/1/15/20	5/37/115/115	-
39	HEM	v	205	16	-	4/12/54/54	-
33	HTG	c	524	-	-	3/10/30/30	0/1/1/1
24	BCR	c	527	-	-	0/29/63/63	0/2/2/2

The worst 5 of 1348 bond length outliers are listed below:

Mol	Chain	Res	Type	Atoms	Z	Observed(Å)	Ideal(Å)
37	d	402[B]	PHO	C3B-C2B	6.63	1.49	1.40
23	C	505	CLA	C3B-C2B	6.63	1.49	1.40
23	C	510	CLA	C3B-C2B	6.56	1.49	1.40
23	A	405	CLA	C3B-C2B	6.54	1.49	1.40
23	B	605	CLA	C3B-C2B	6.52	1.49	1.40

The worst 5 of 2697 bond angle outliers are listed below:

Mol	Chain	Res	Type	Atoms	Z	Observed(°)	Ideal(°)
23	a	410	CLA	C1D-ND-C4D	-10.18	99.10	106.33
23	B	606	CLA	C1D-ND-C4D	-10.13	99.14	106.33
23	B	615	CLA	C1D-ND-C4D	-10.07	99.18	106.33
23	A	406	CLA	C1D-ND-C4D	-9.89	99.31	106.33
23	C	504	CLA	C1D-ND-C4D	-9.81	99.36	106.33

5 of 65 chirality outliers are listed below:

Mol	Chain	Res	Type	Atom
23	A	404	CLA	ND
23	A	405	CLA	ND
23	A	407	CLA	ND
23	B	602	CLA	ND
23	B	603	CLA	ND

5 of 1407 torsion outliers are listed below:

Mol	Chain	Res	Type	Atoms
23	A	405	CLA	CHA-CBD-CGD-O1D
23	A	405	CLA	CHA-CBD-CGD-O2D
23	B	602	CLA	C11-C10-C8-C9
23	B	606	CLA	C2-C3-C5-C6
23	B	606	CLA	C4-C3-C5-C6

There are no ring outliers.

No monomer is involved in short contacts.

The following is a two-dimensional graphical depiction of Mogul quality analysis of bond lengths, bond angles, torsion angles, and ring geometry for all instances of the Ligand of Interest. In addition, ligands with molecular weight > 250 and outliers as shown on the validation Tables will also be included. For torsion angles, if less than 5% of the Mogul distribution of torsion angles is within 10 degrees of the torsion angle in question, then that torsion angle is considered an outlier. Any bond that is central to one or more torsion angles identified as an outlier by Mogul will be highlighted in the graph. For rings, the root-mean-square deviation (RMSD) between the ring in question and similar rings identified by Mogul is calculated over all ring torsion angles. If the average RMSD is greater than 60 degrees and the minimal RMSD between the ring in question and any Mogul-identified rings is also greater than 60 degrees, then that ring is considered an outlier. The outliers are highlighted in purple. The color gray indicates Mogul did not find sufficient equivalents in the CSD to analyse the geometry.

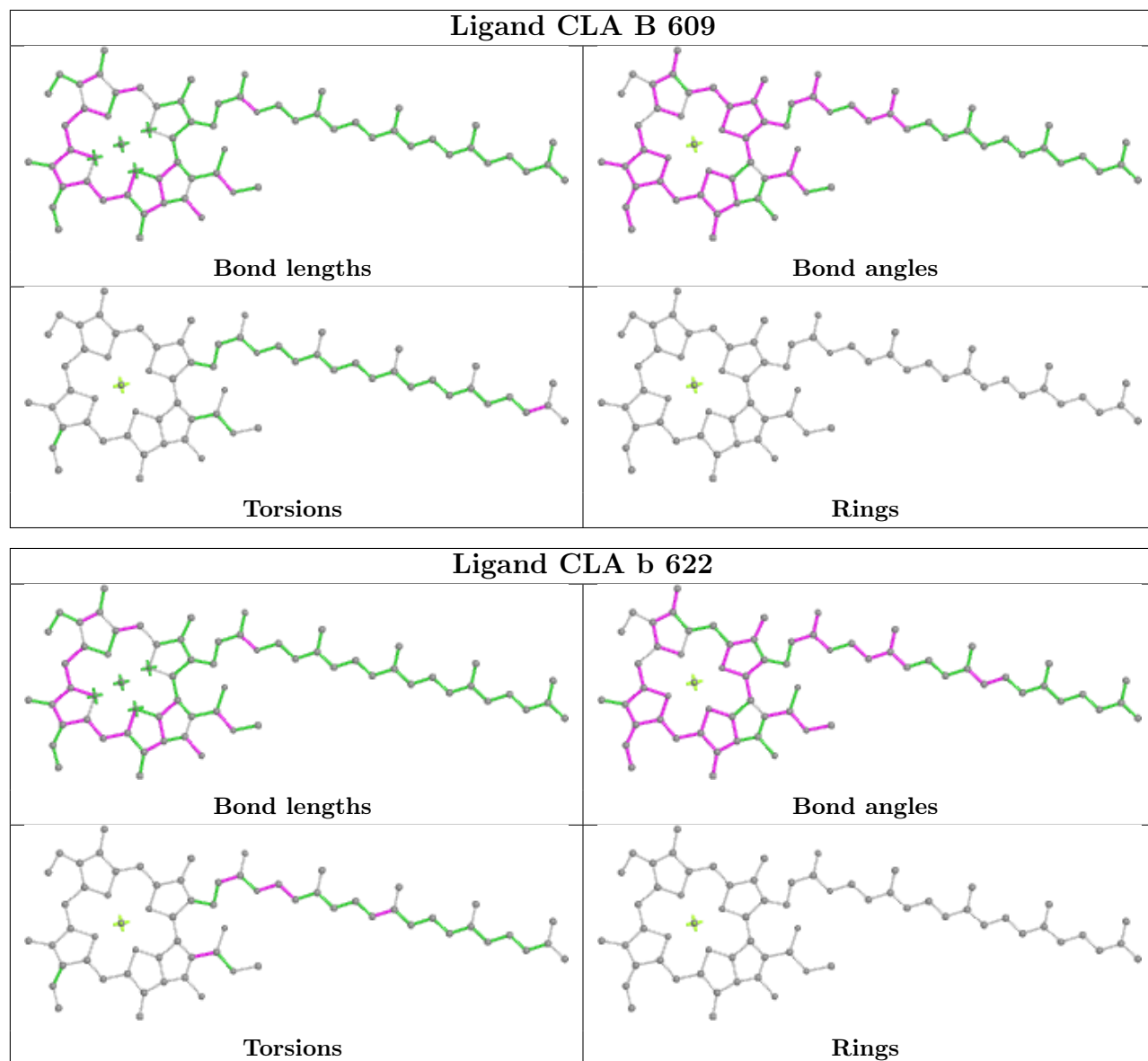

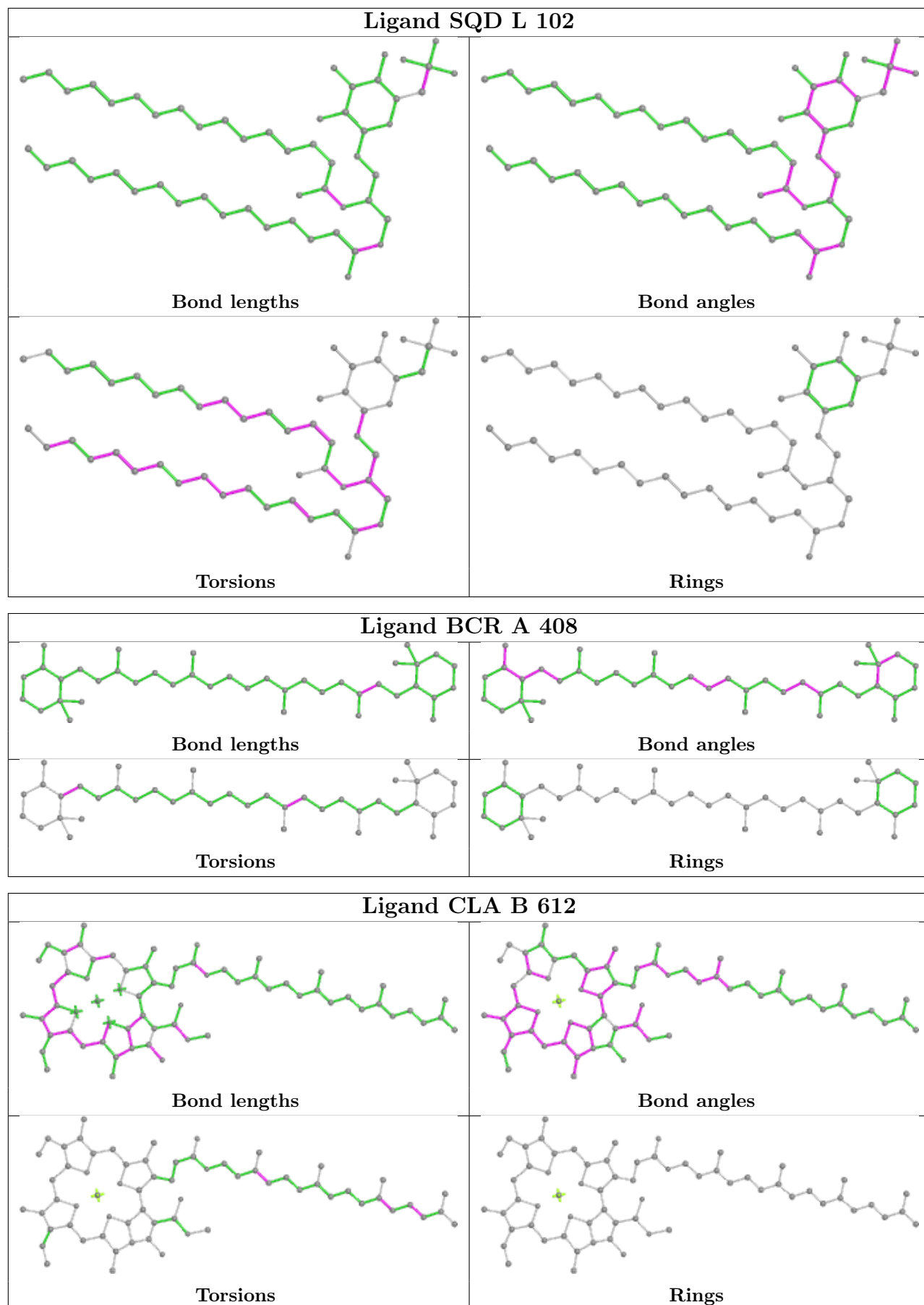

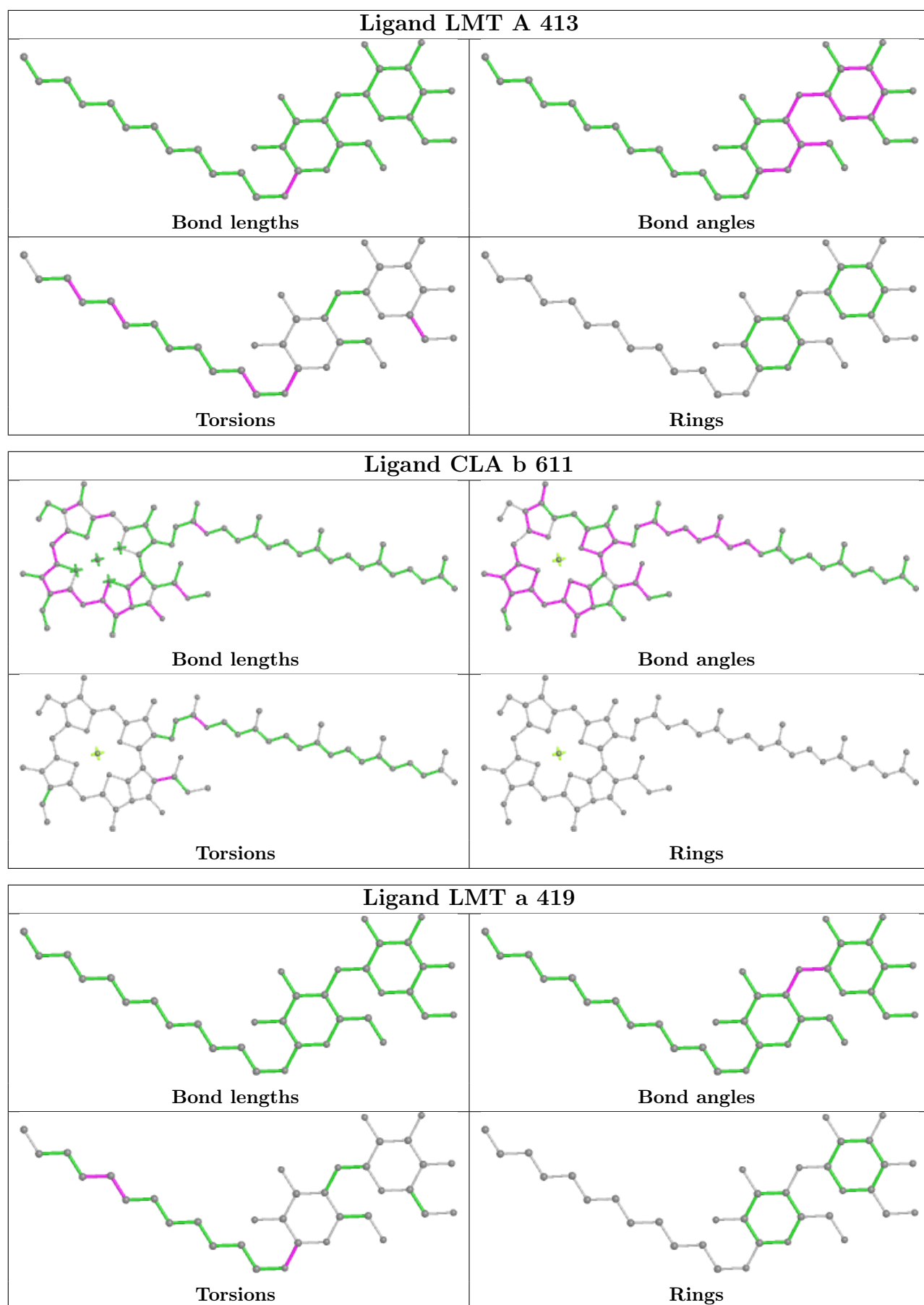

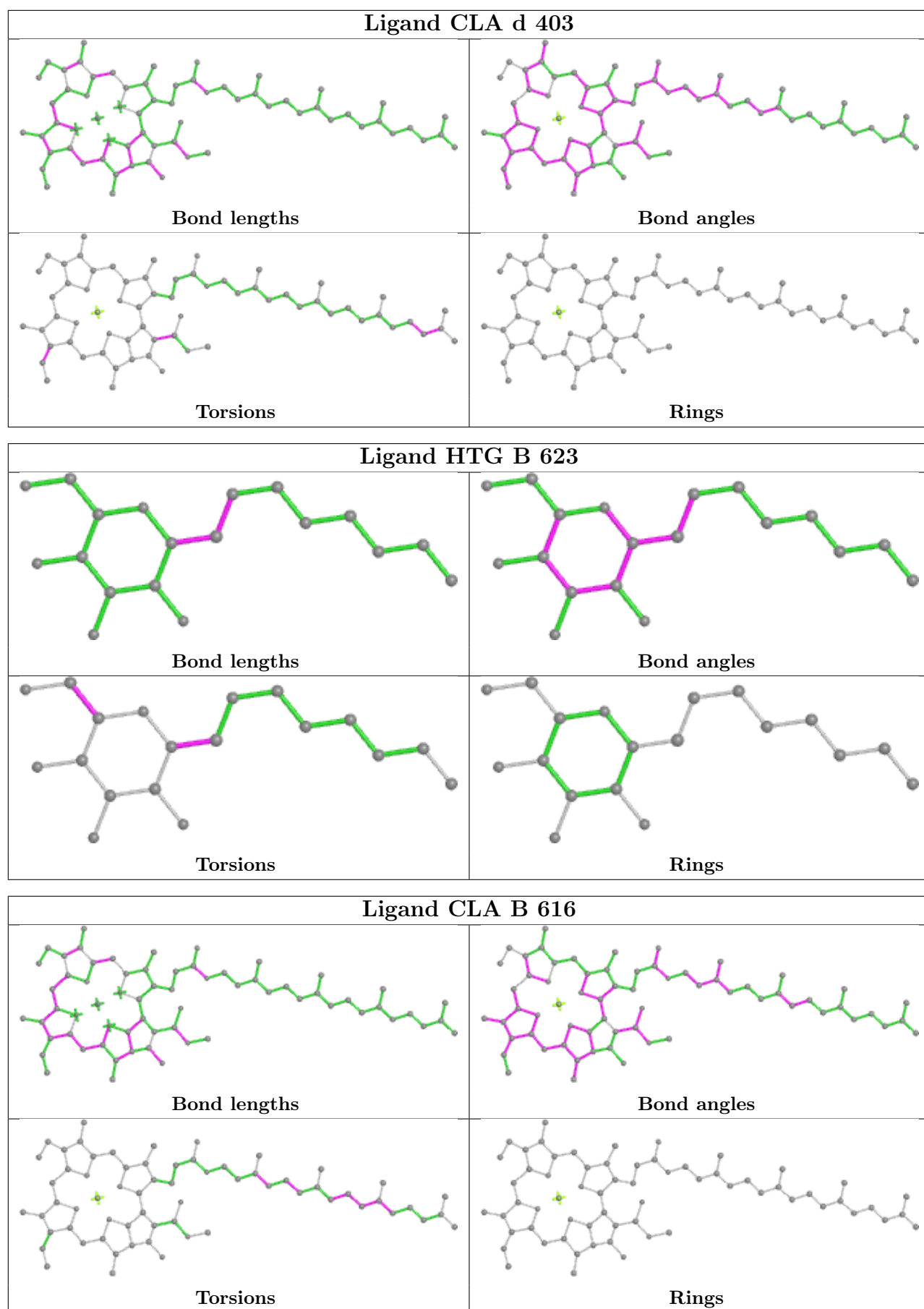

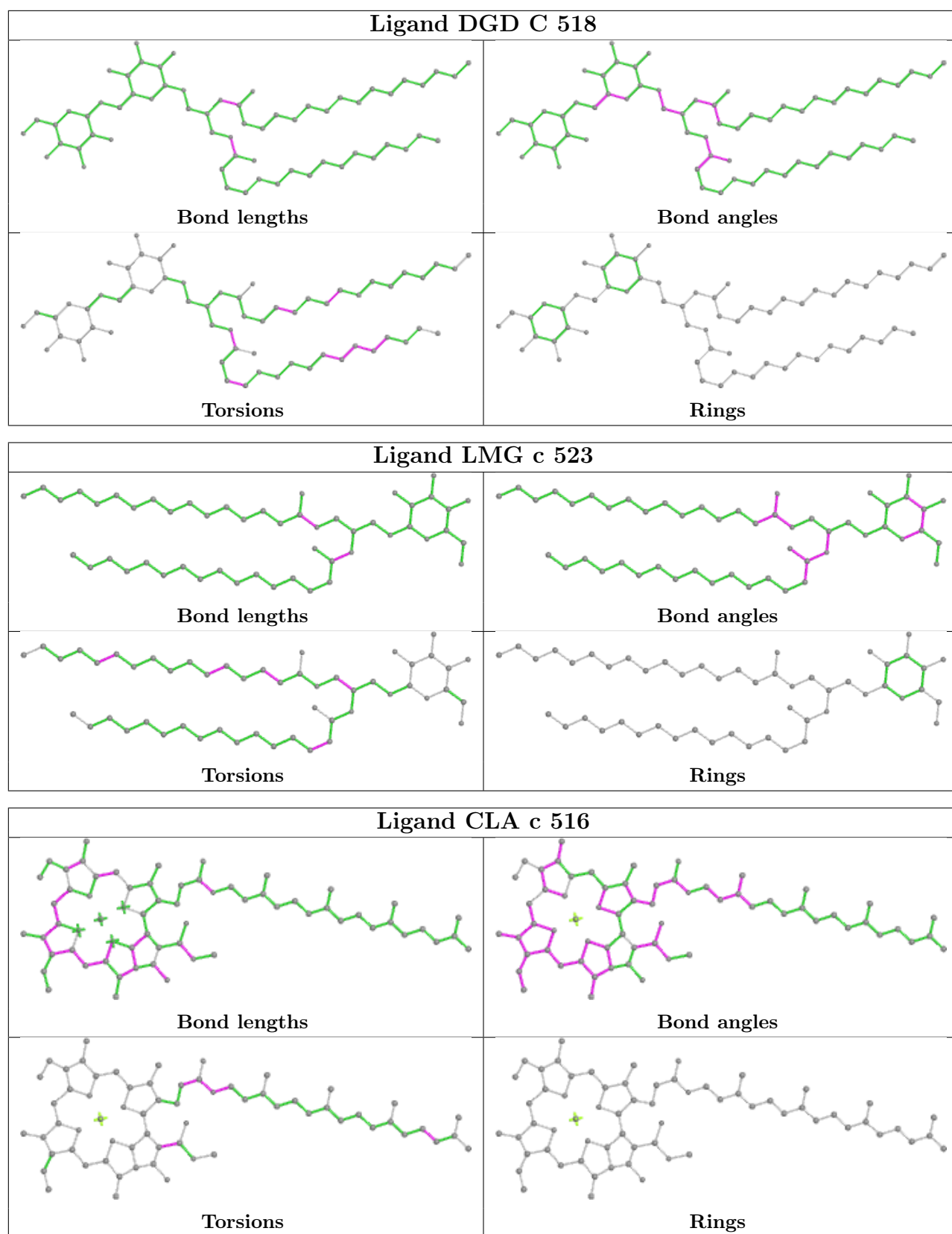

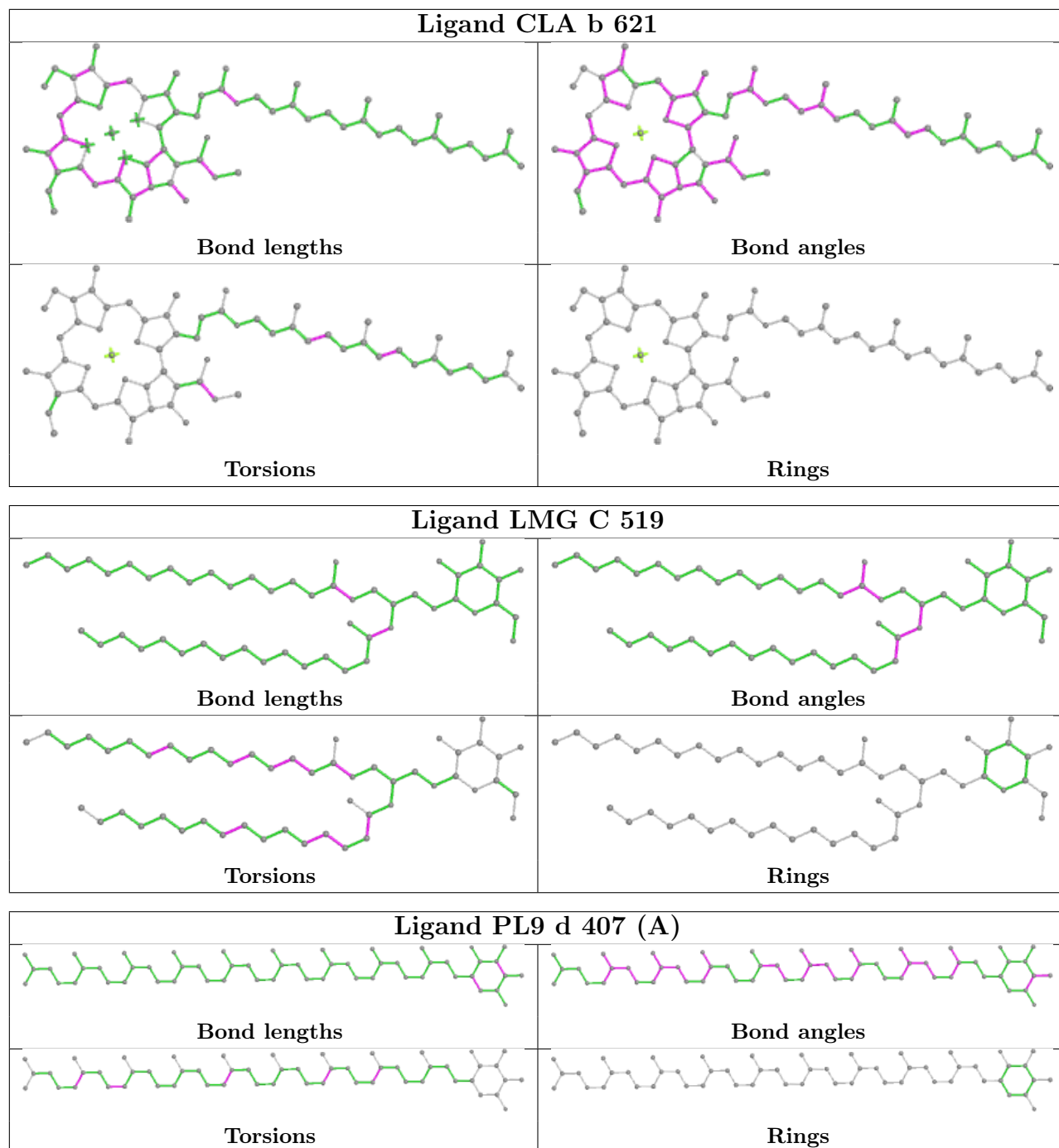

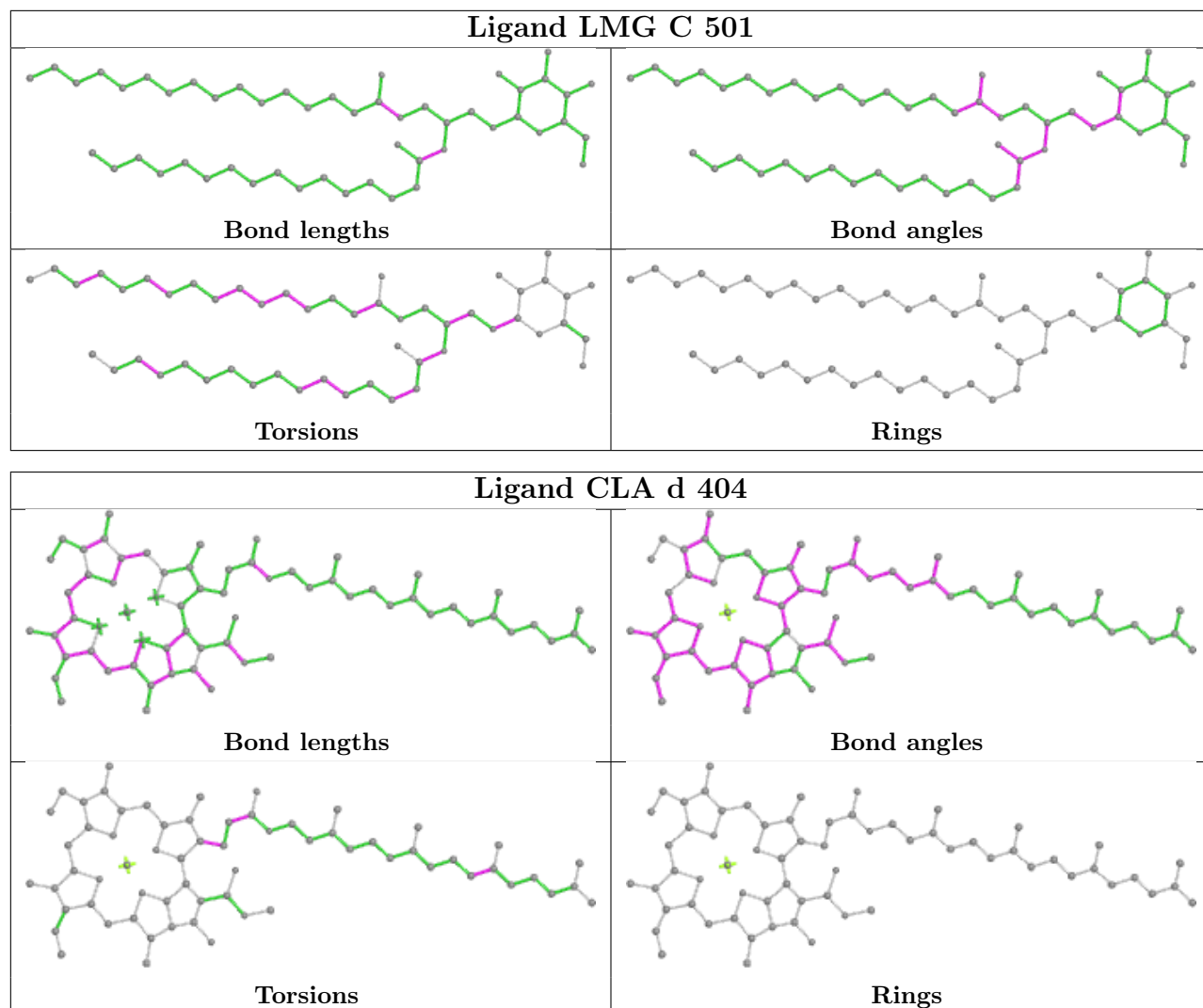

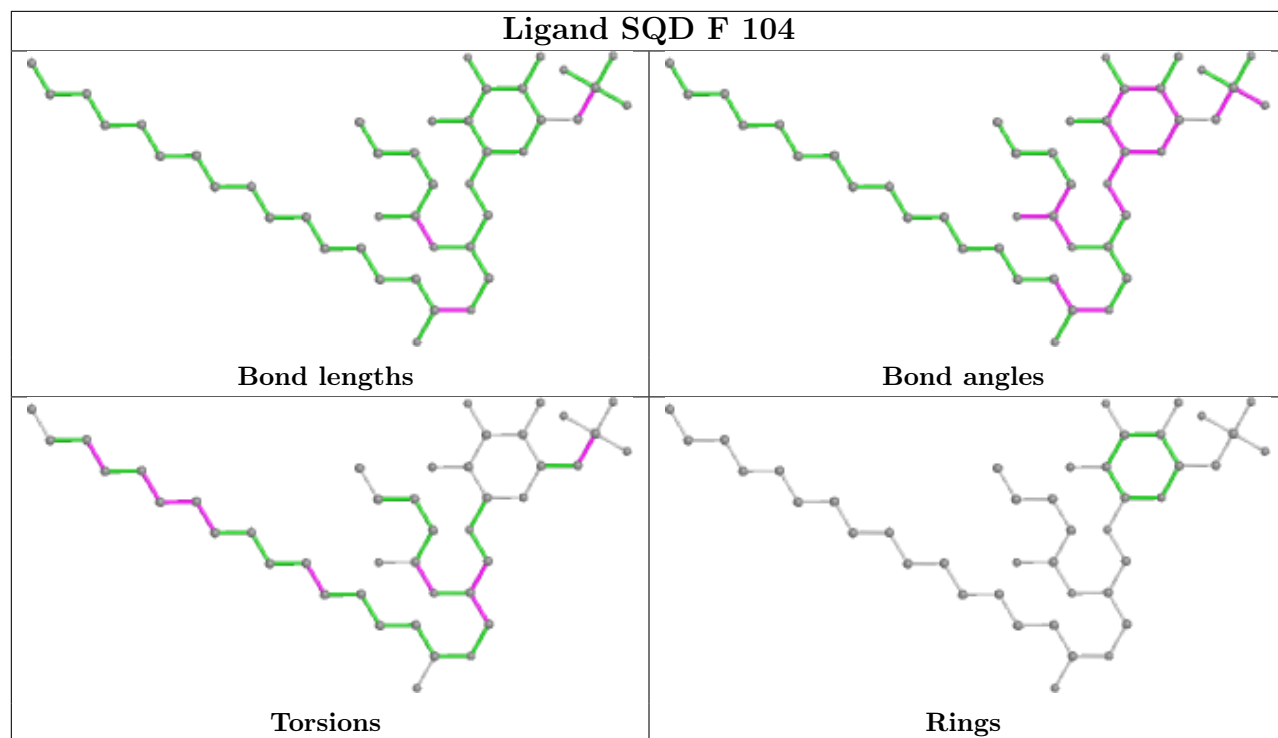

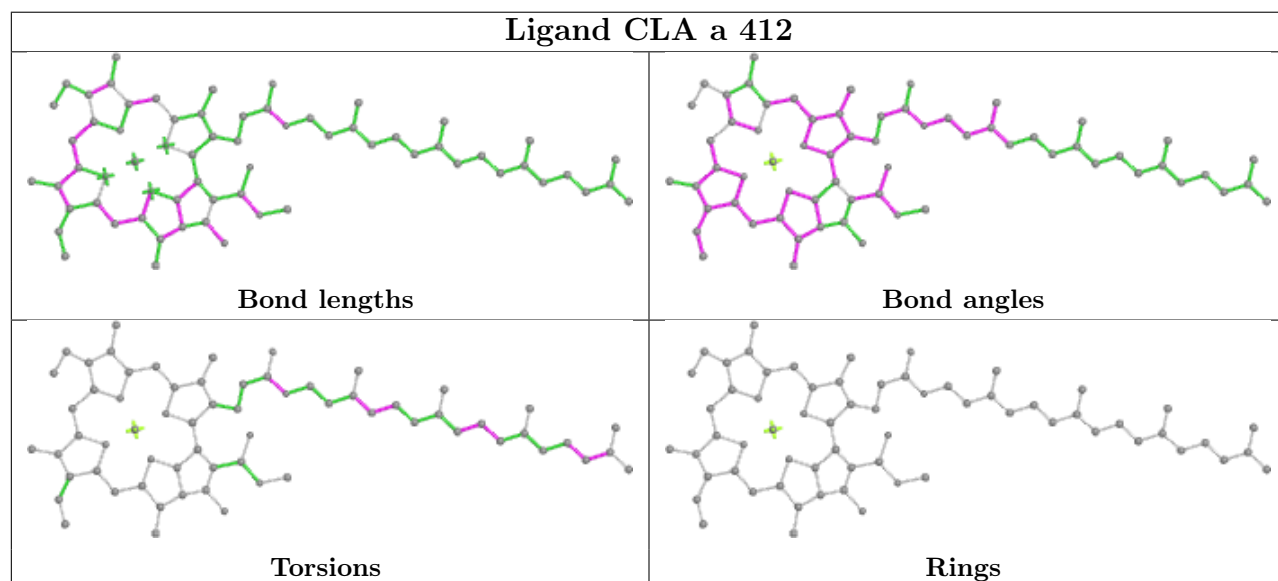
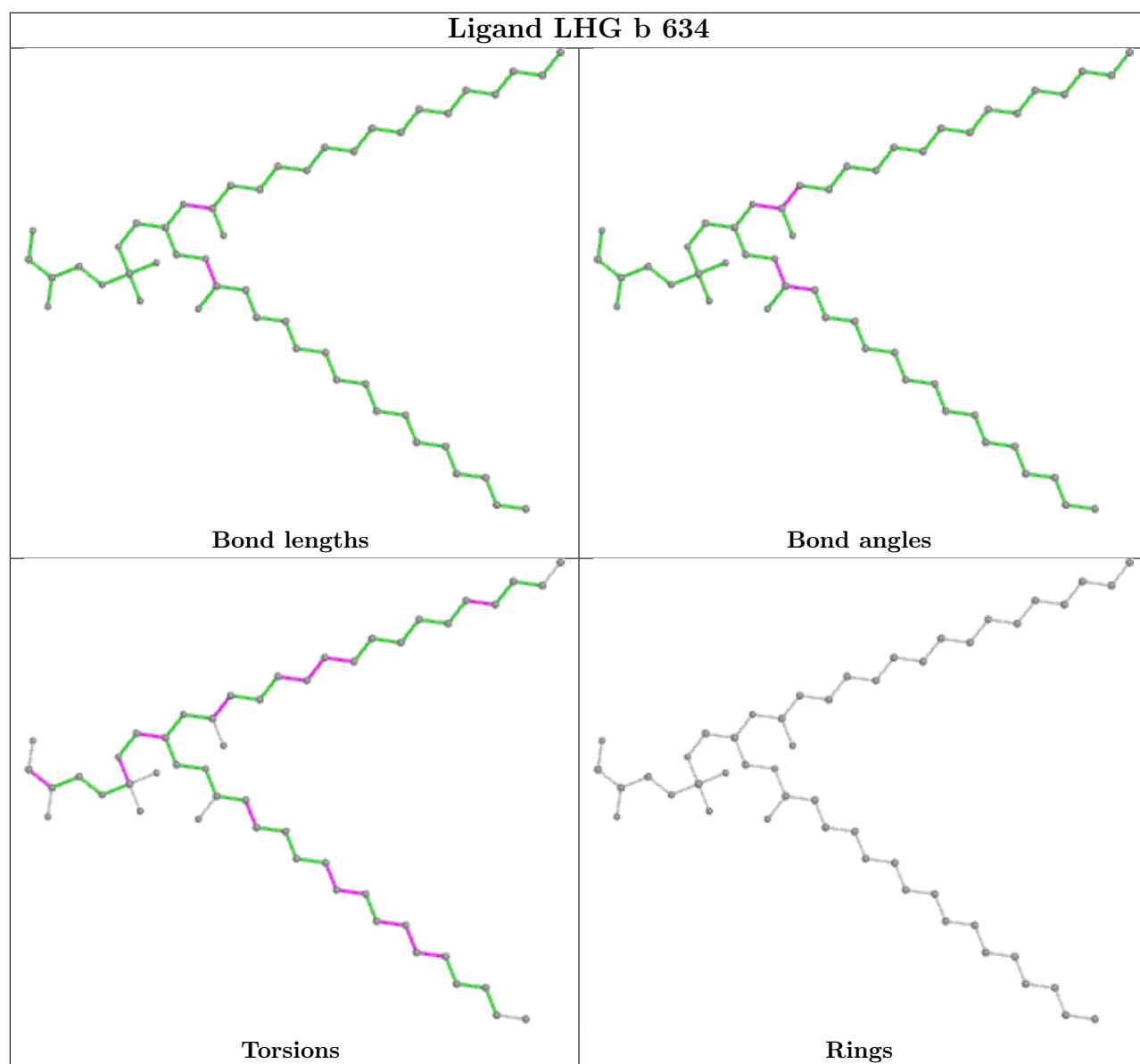

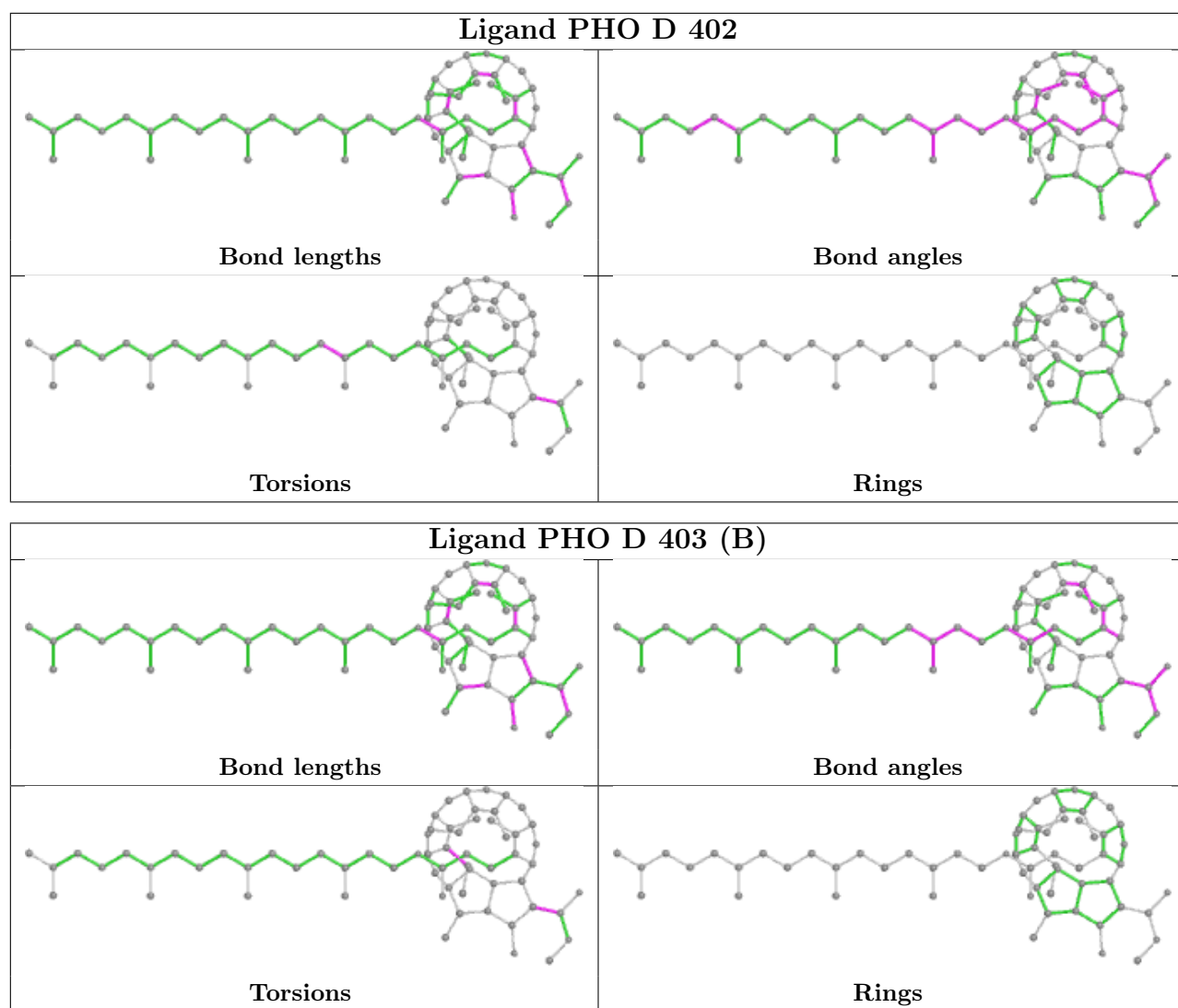

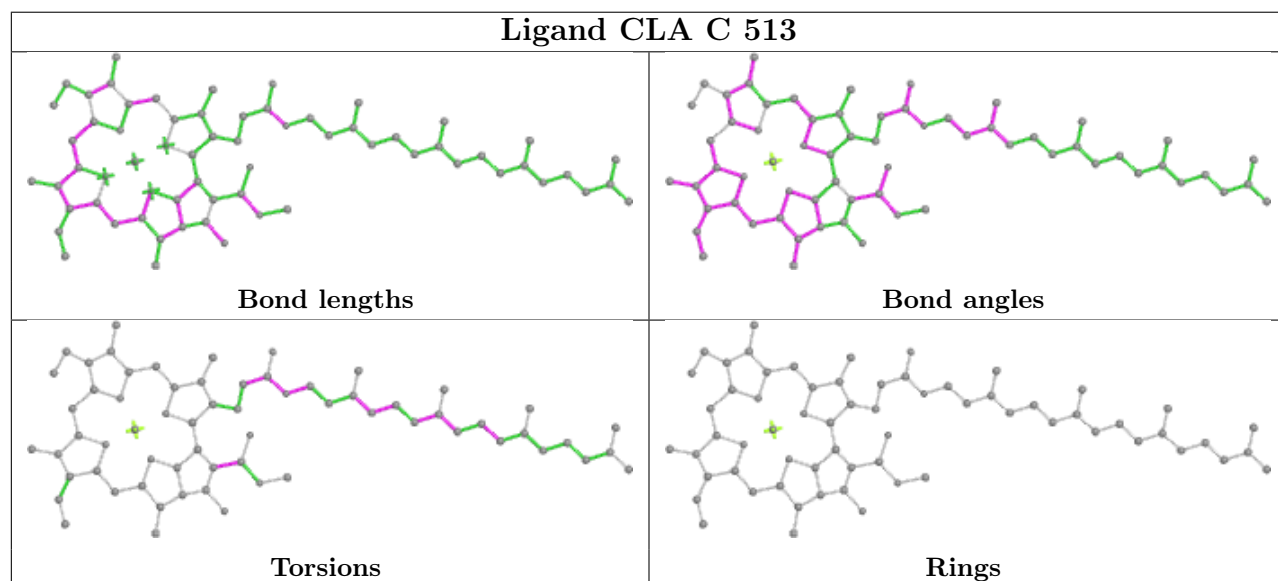
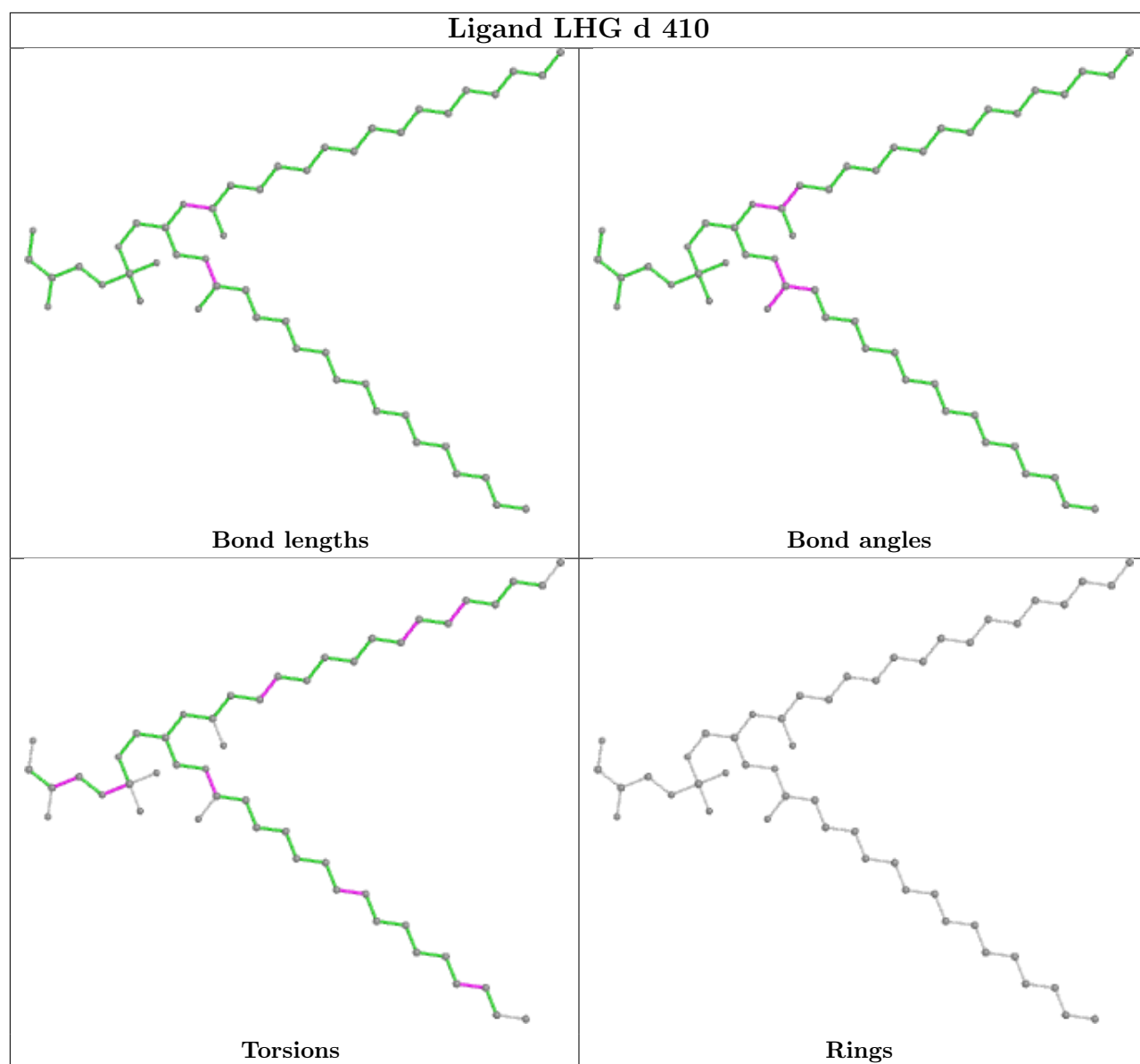

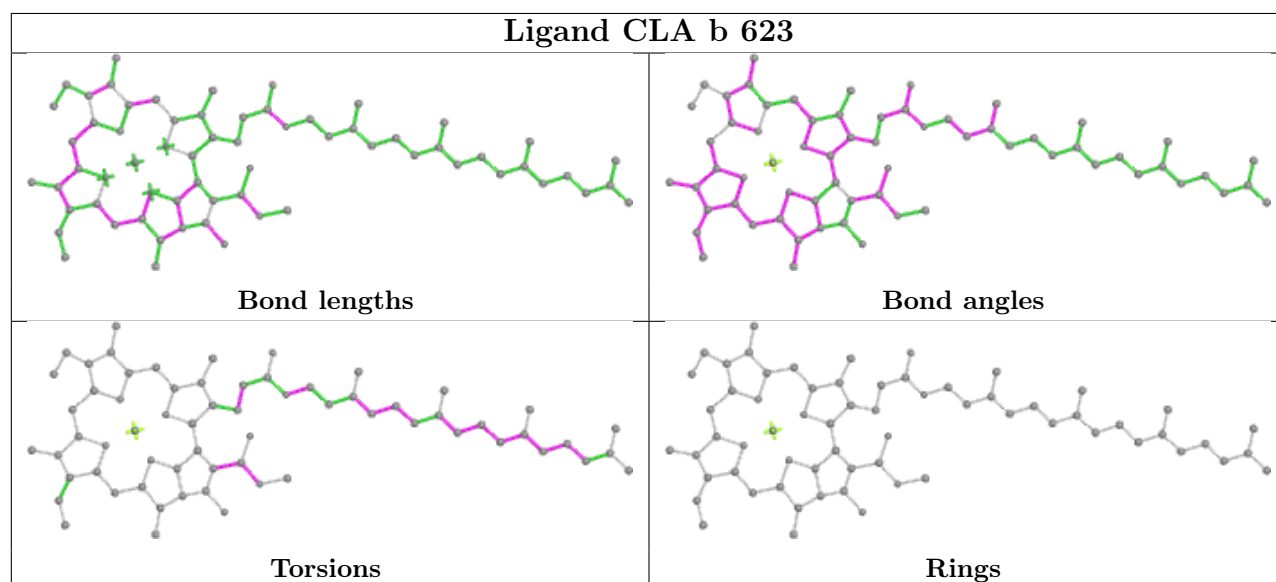
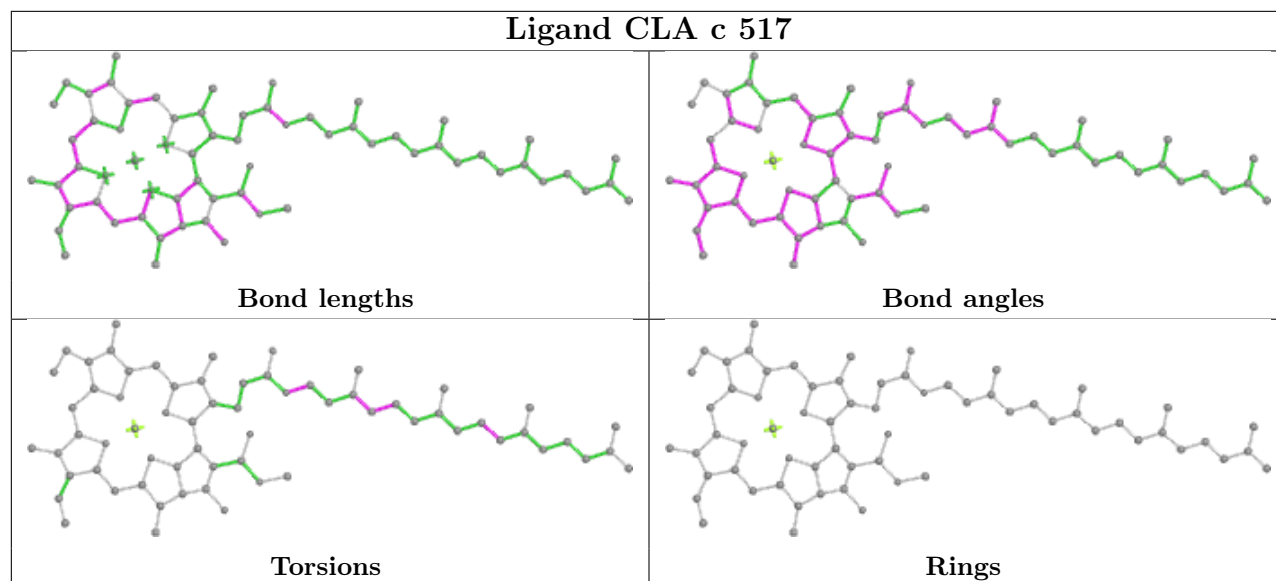
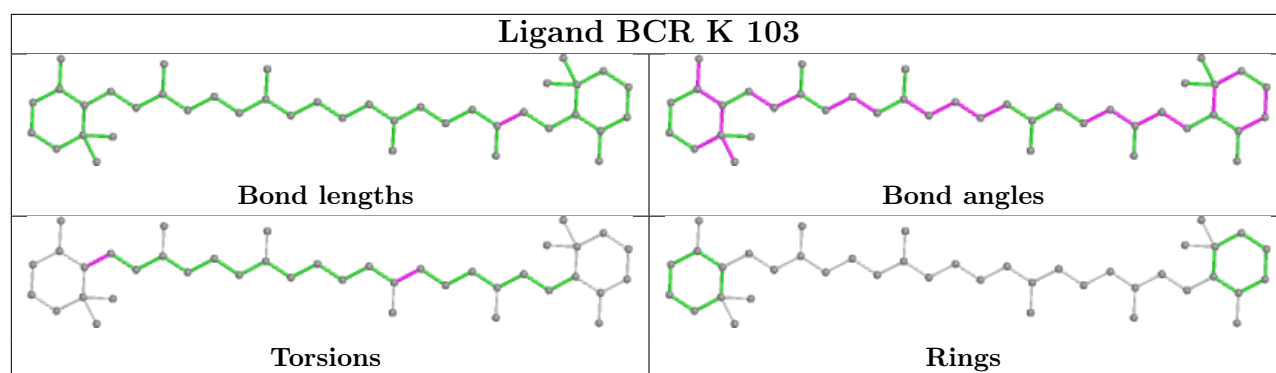

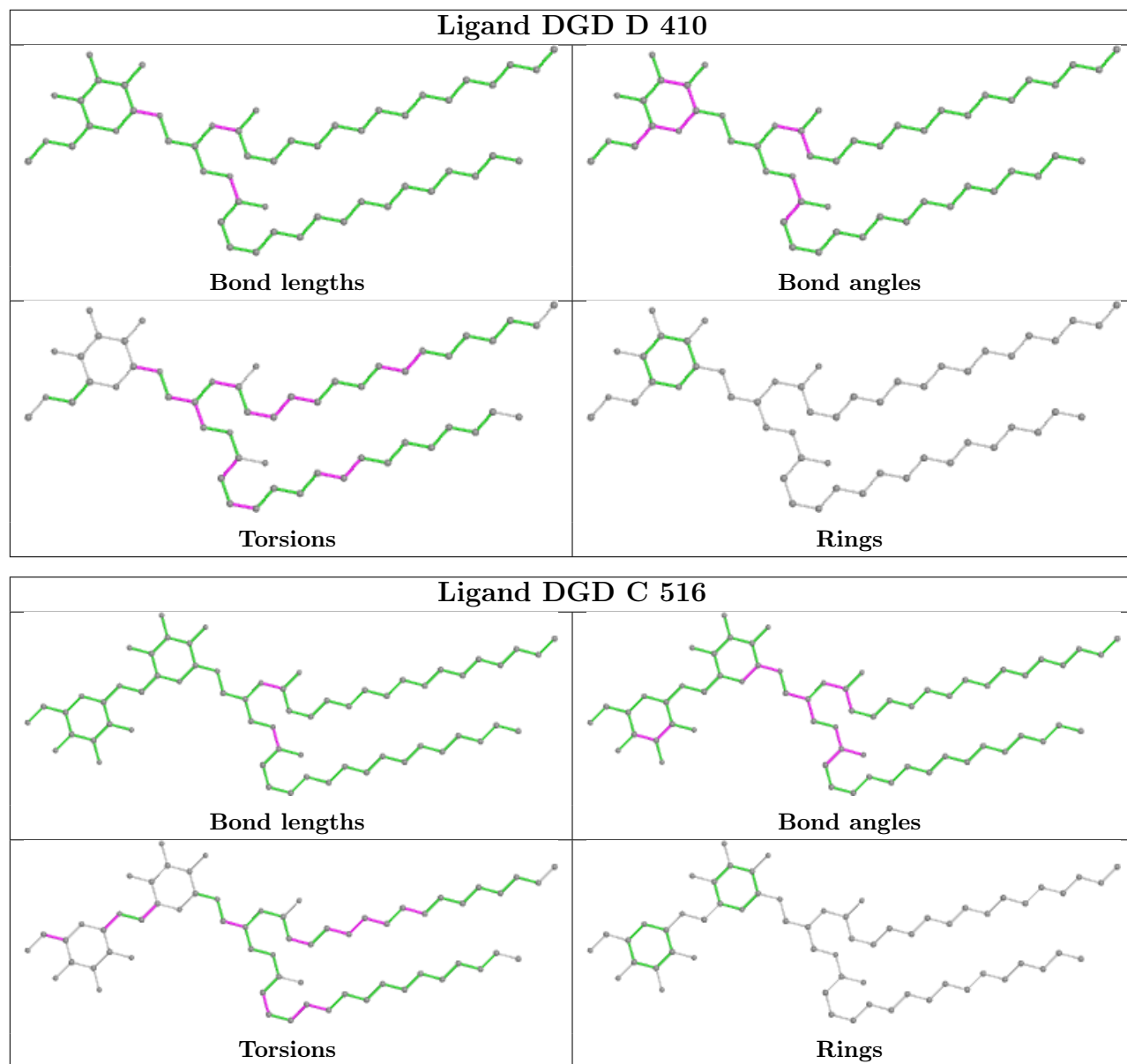

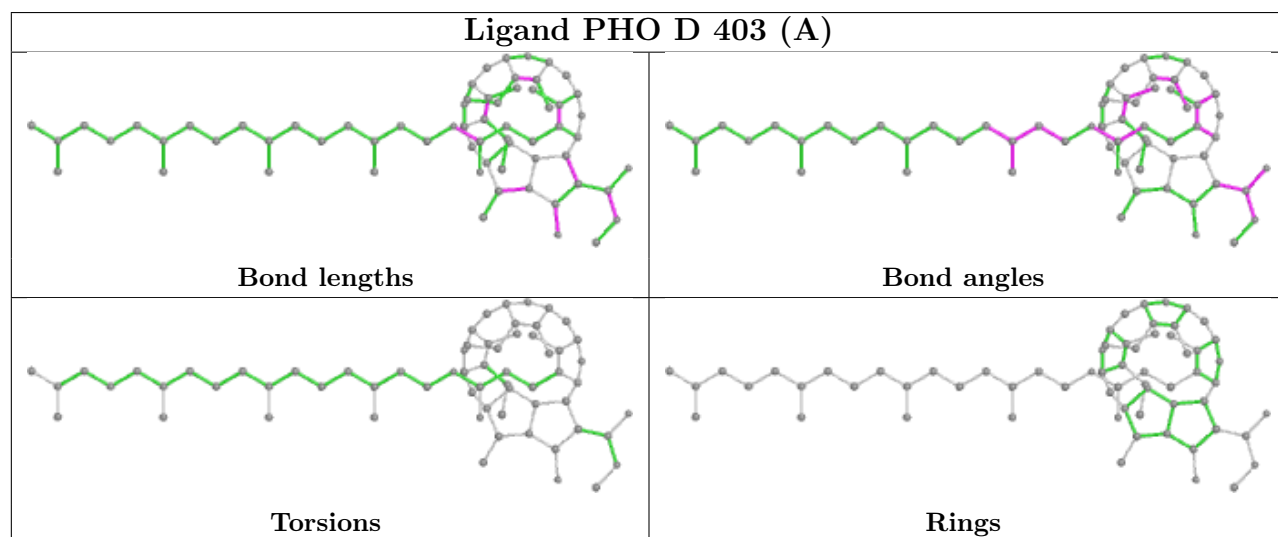
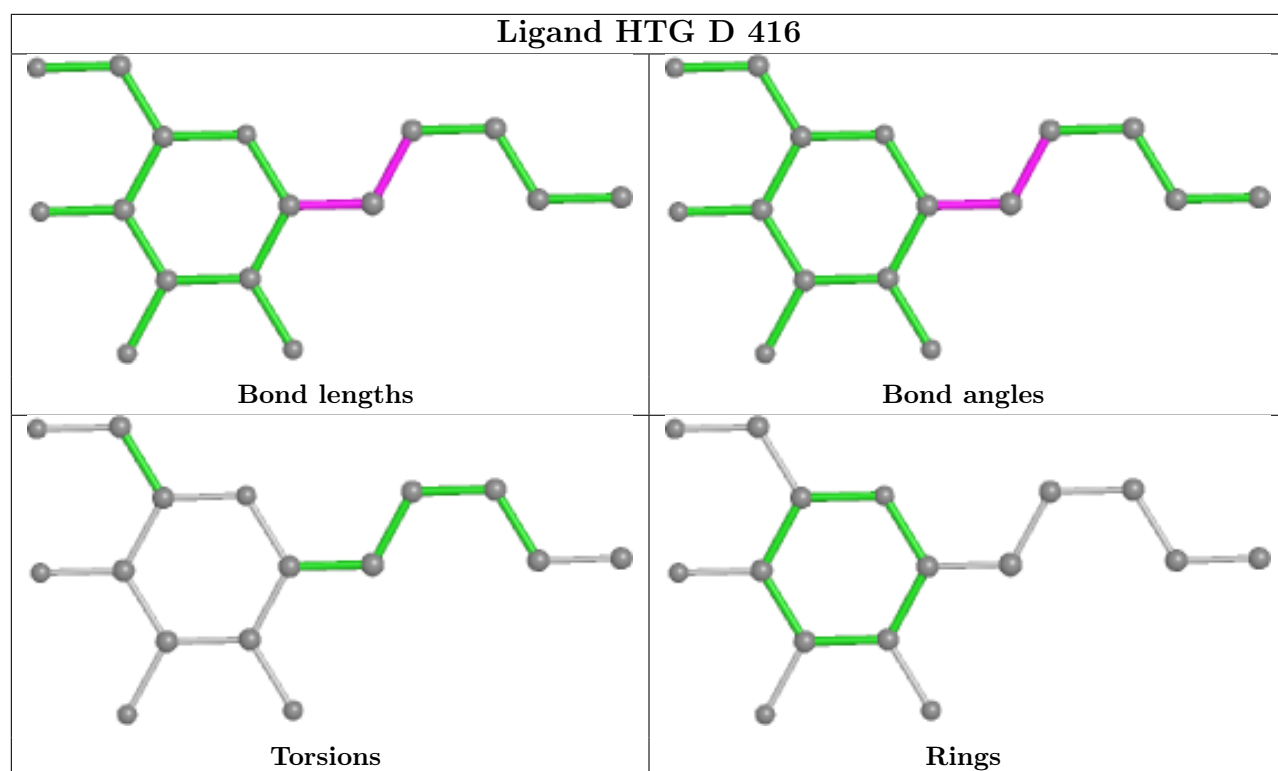

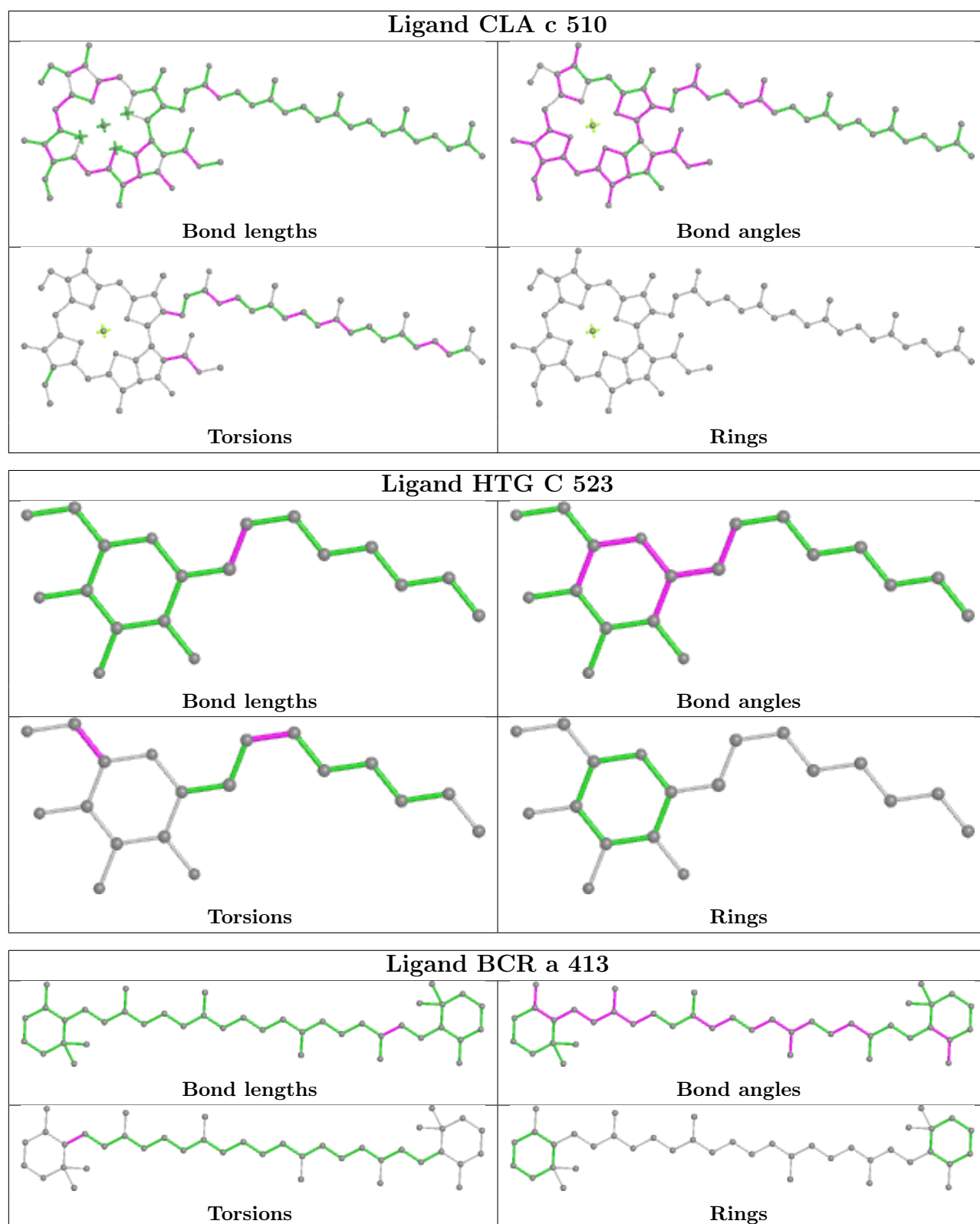

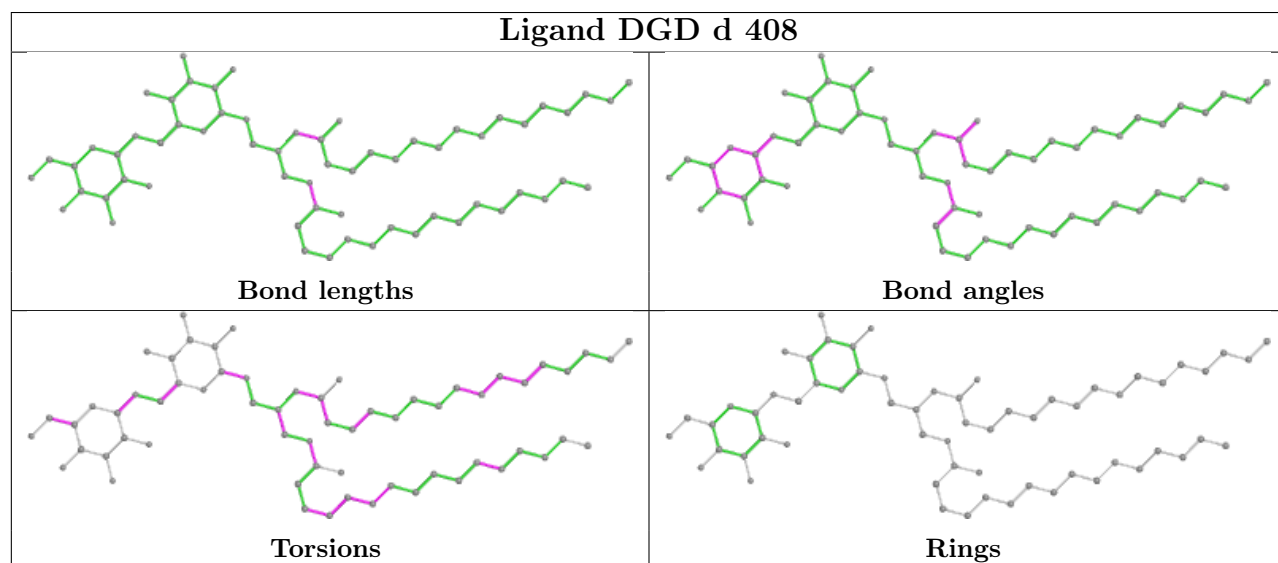
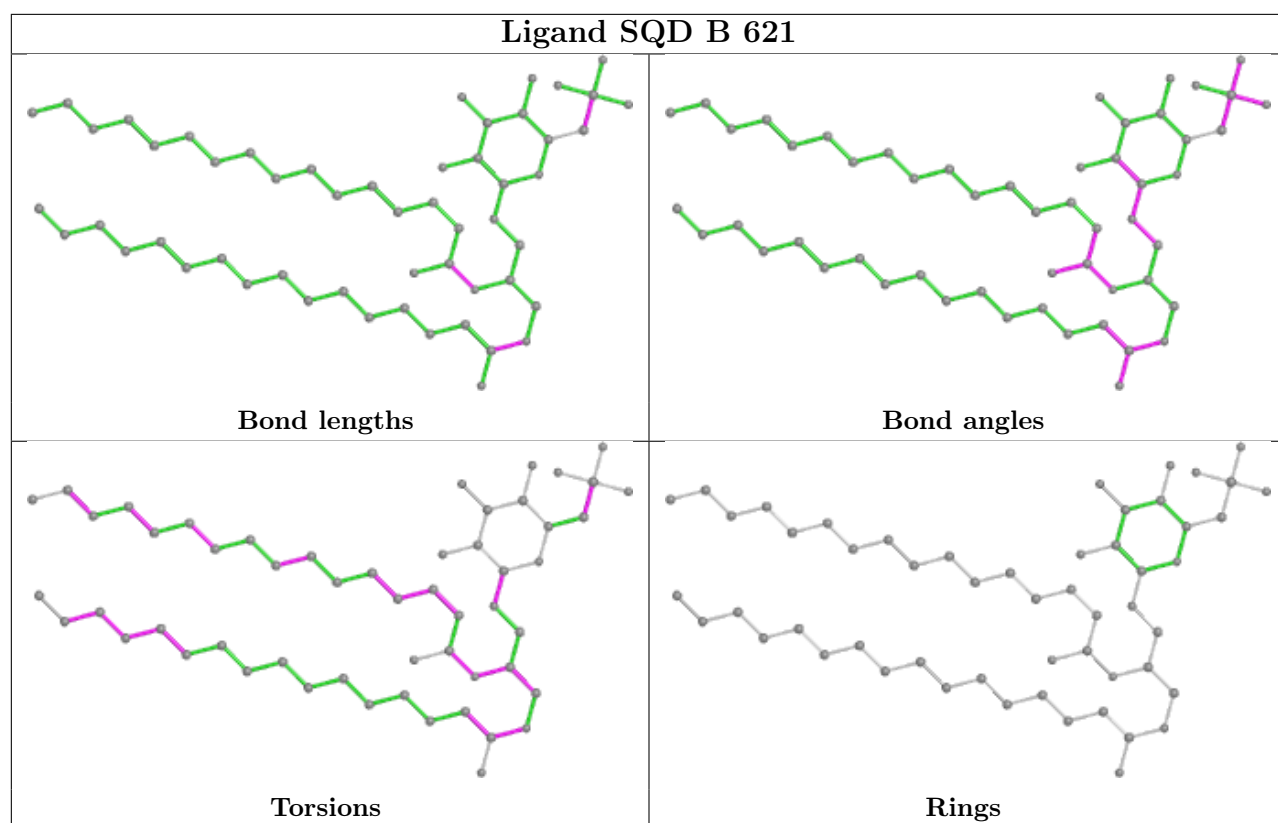

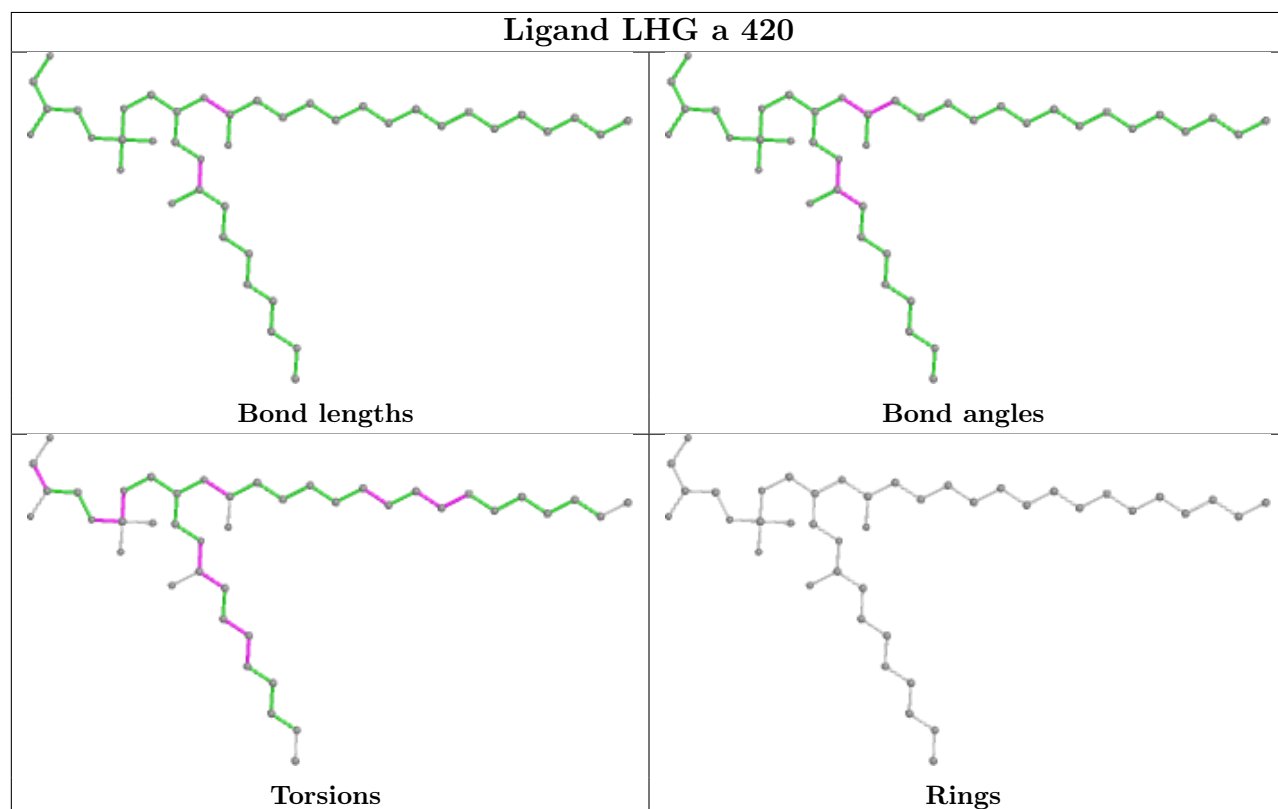
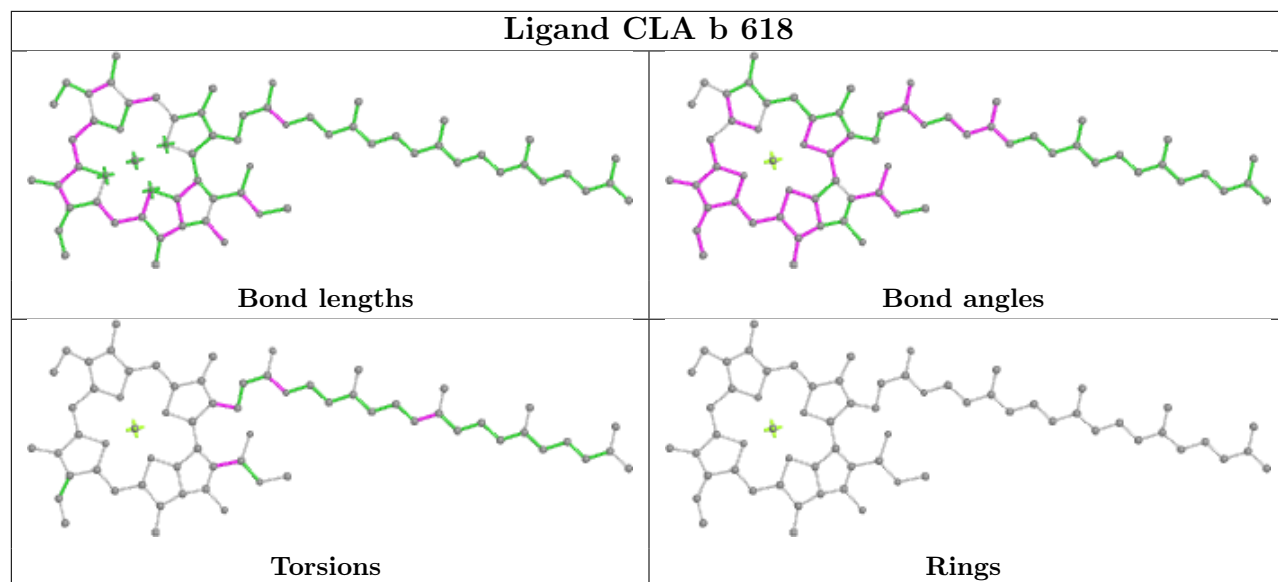

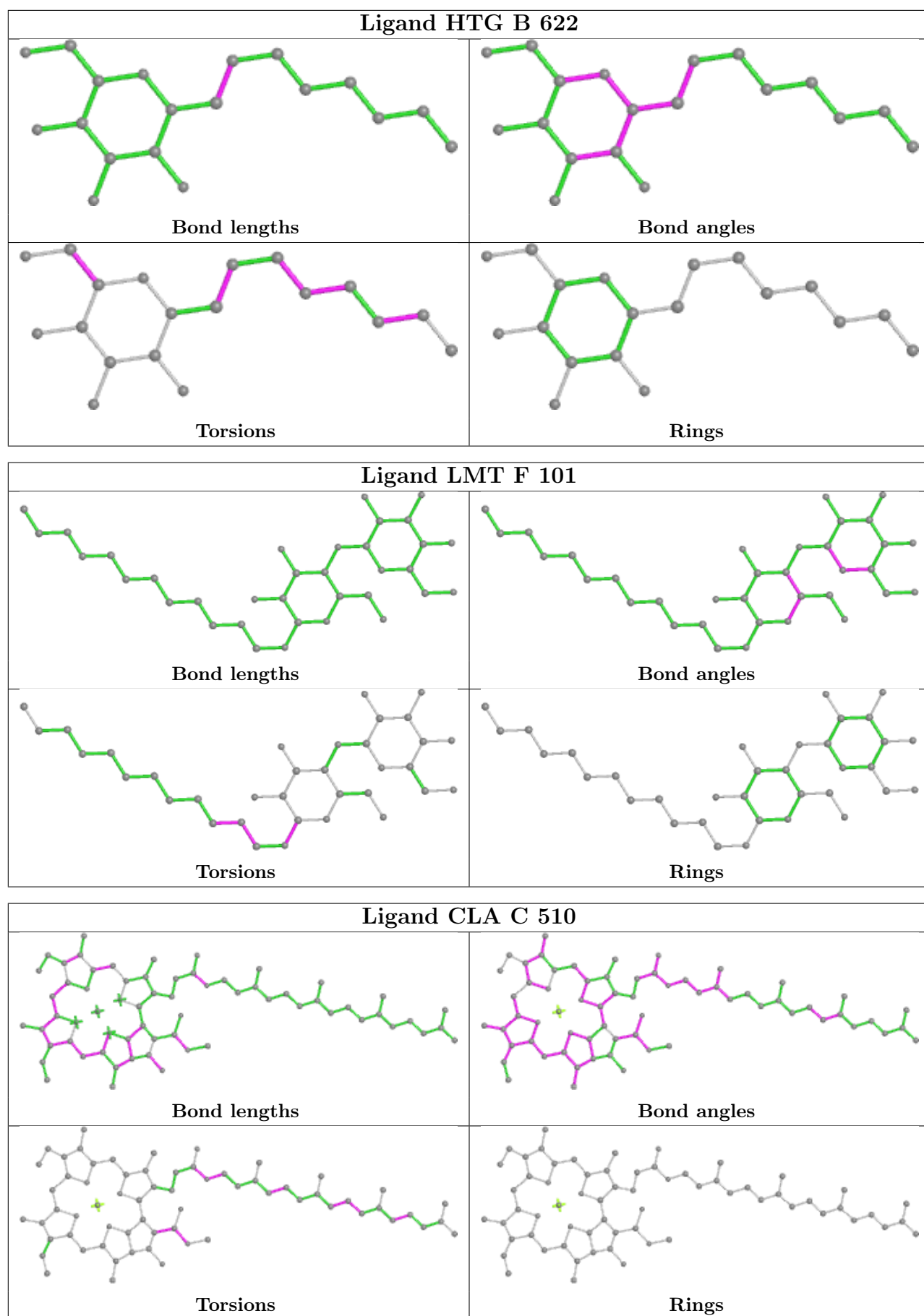

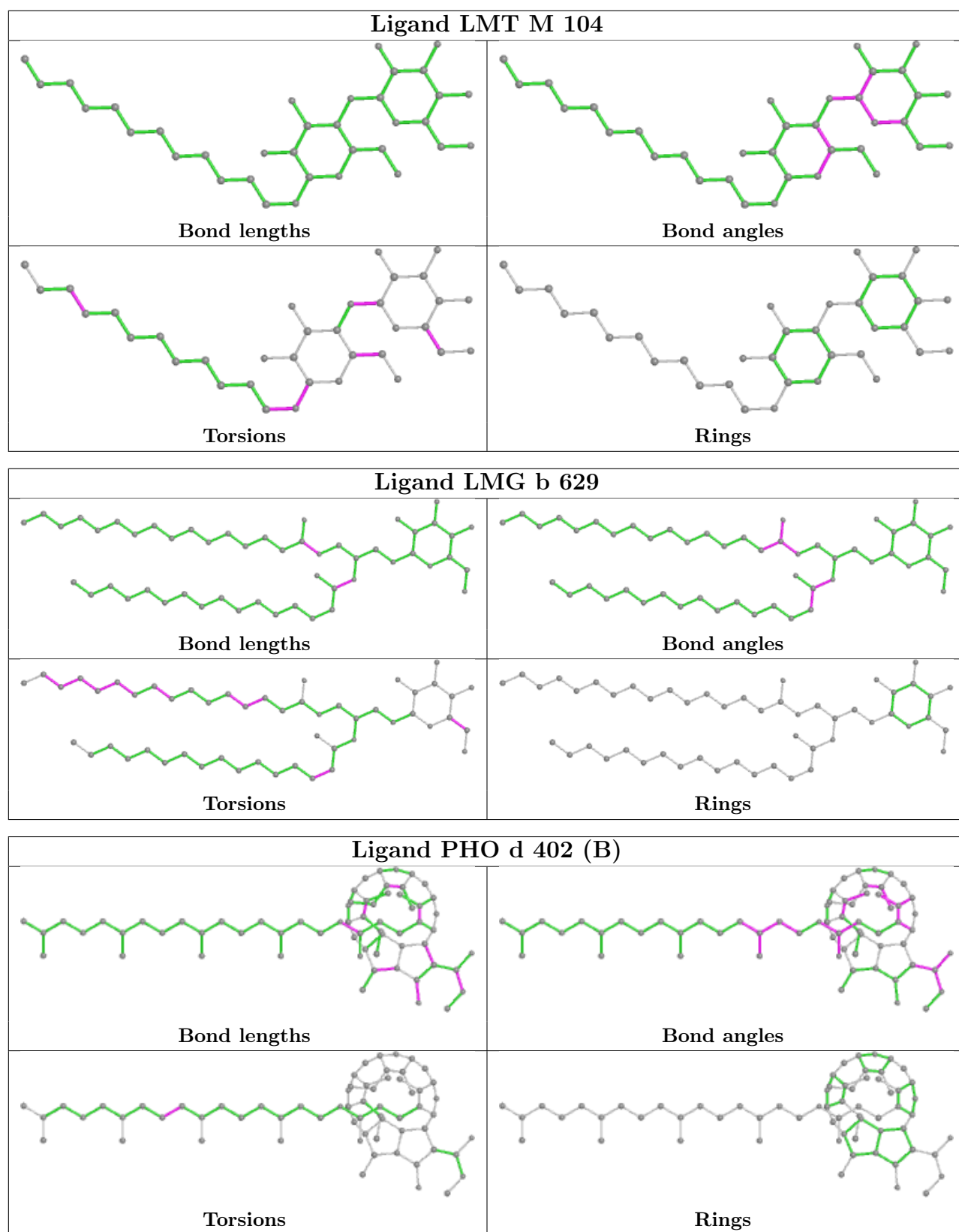

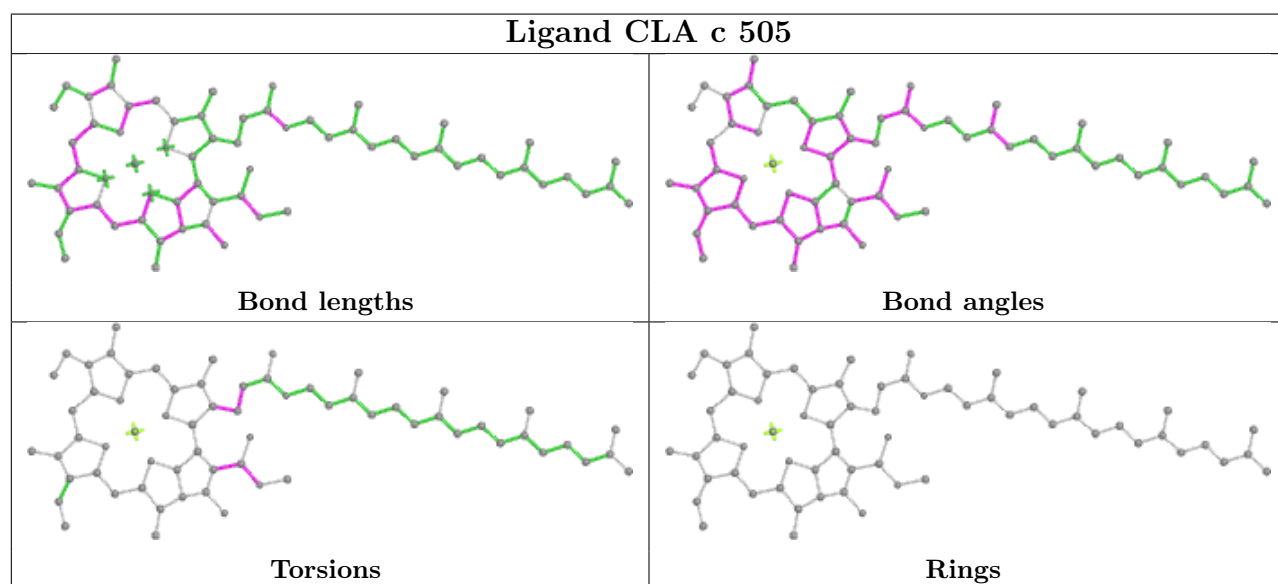
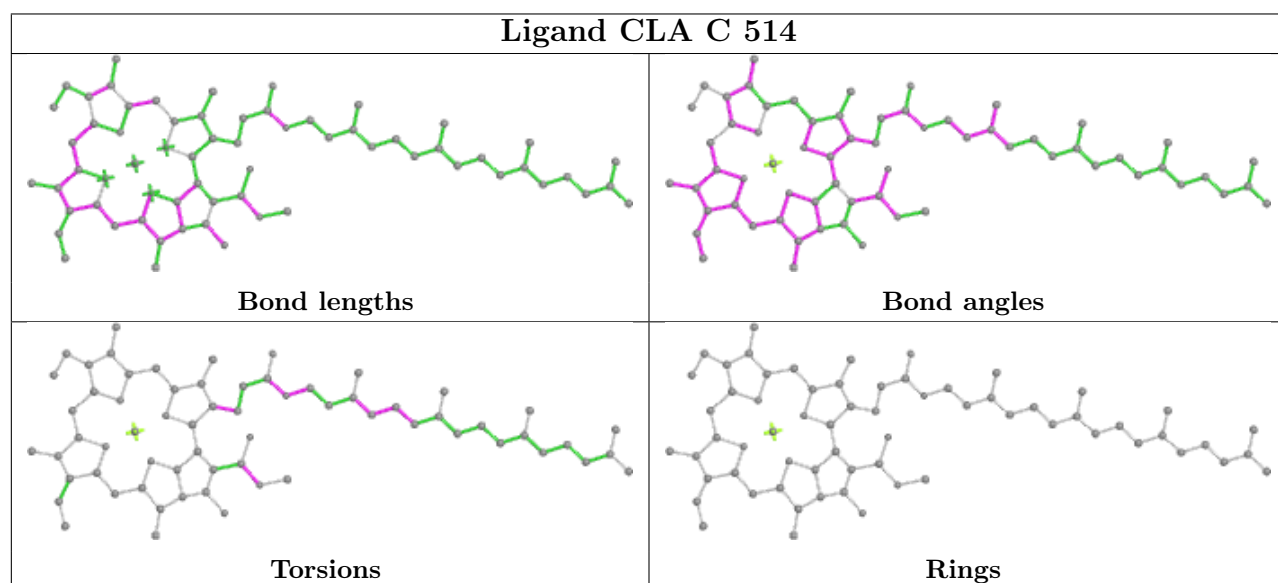
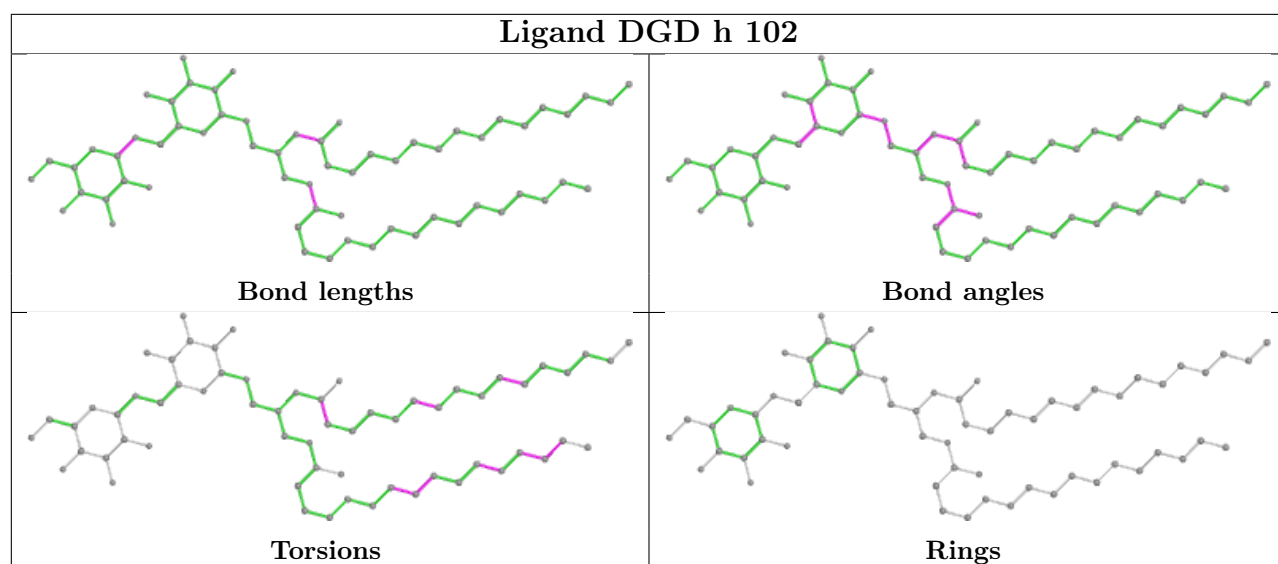

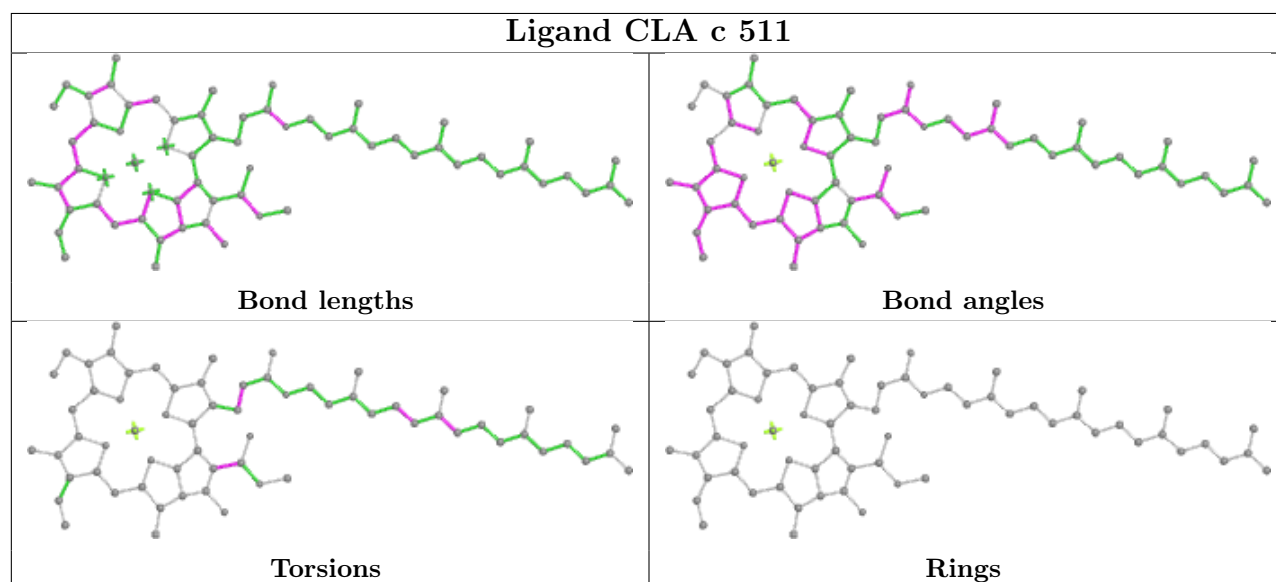
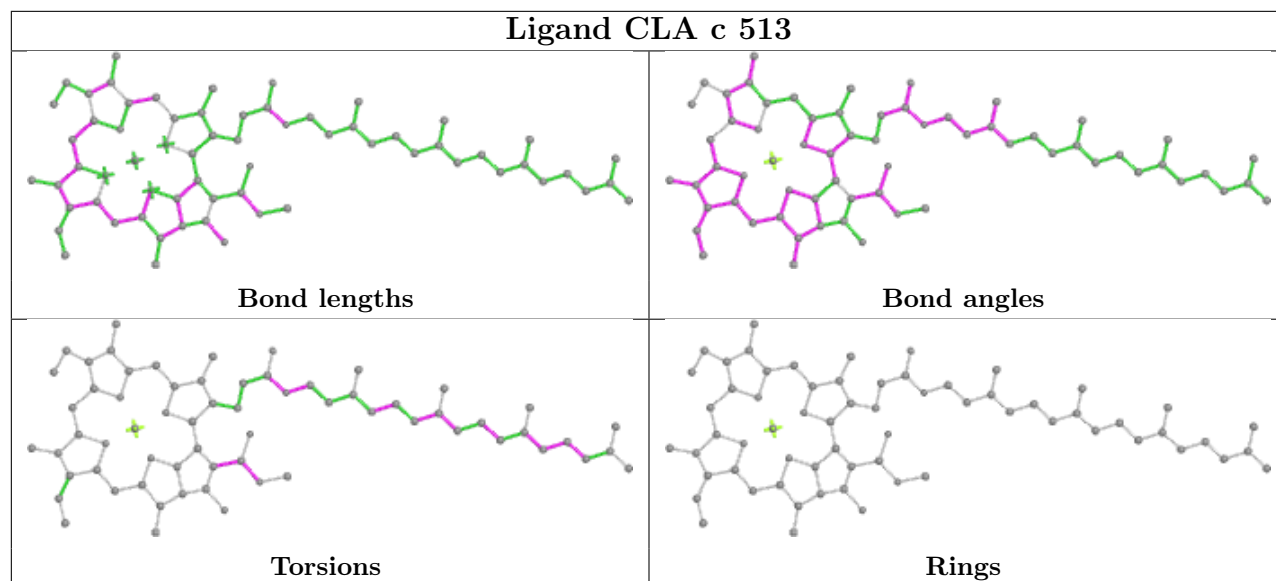
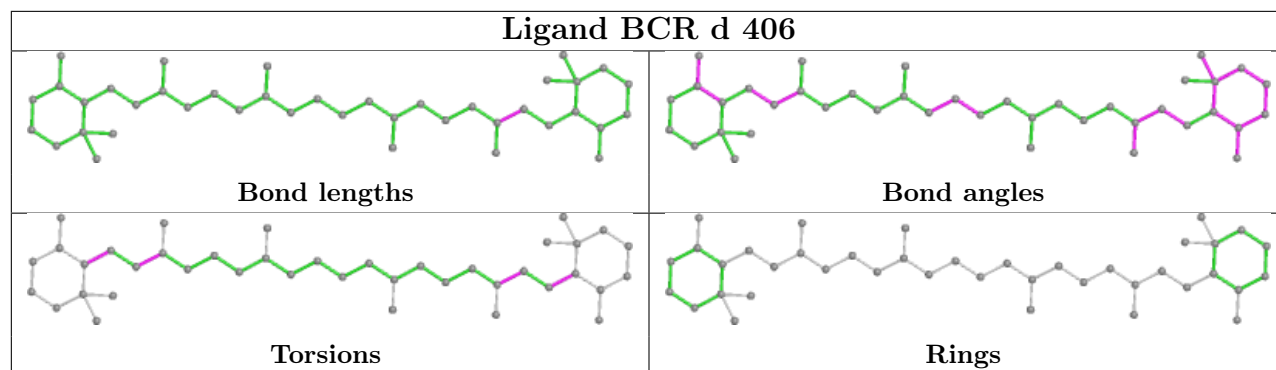

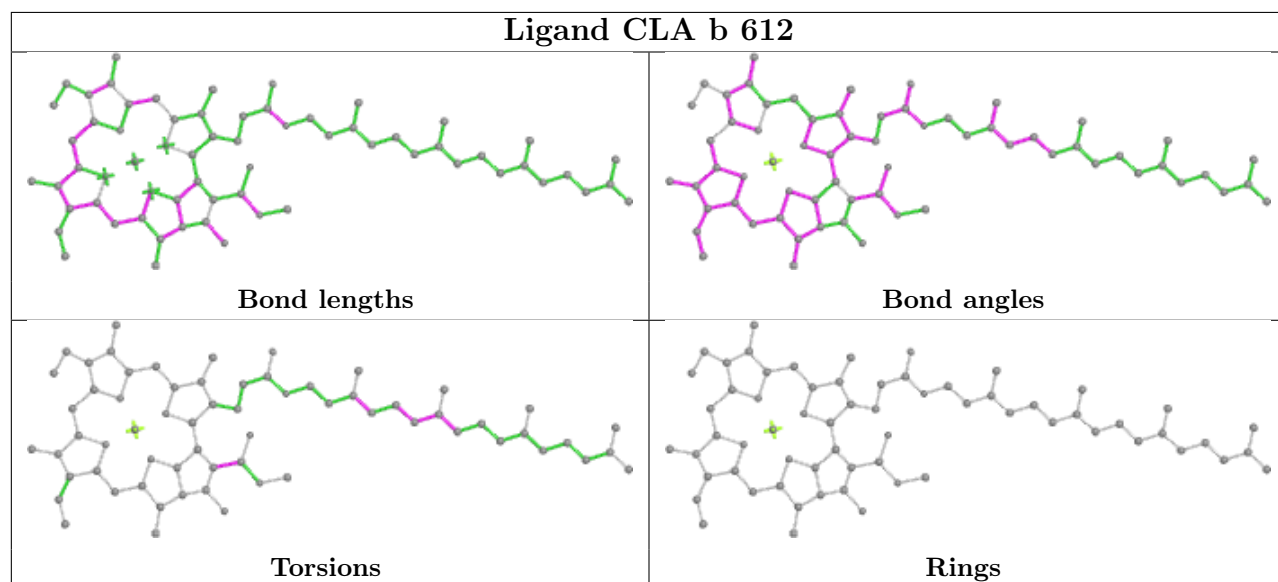
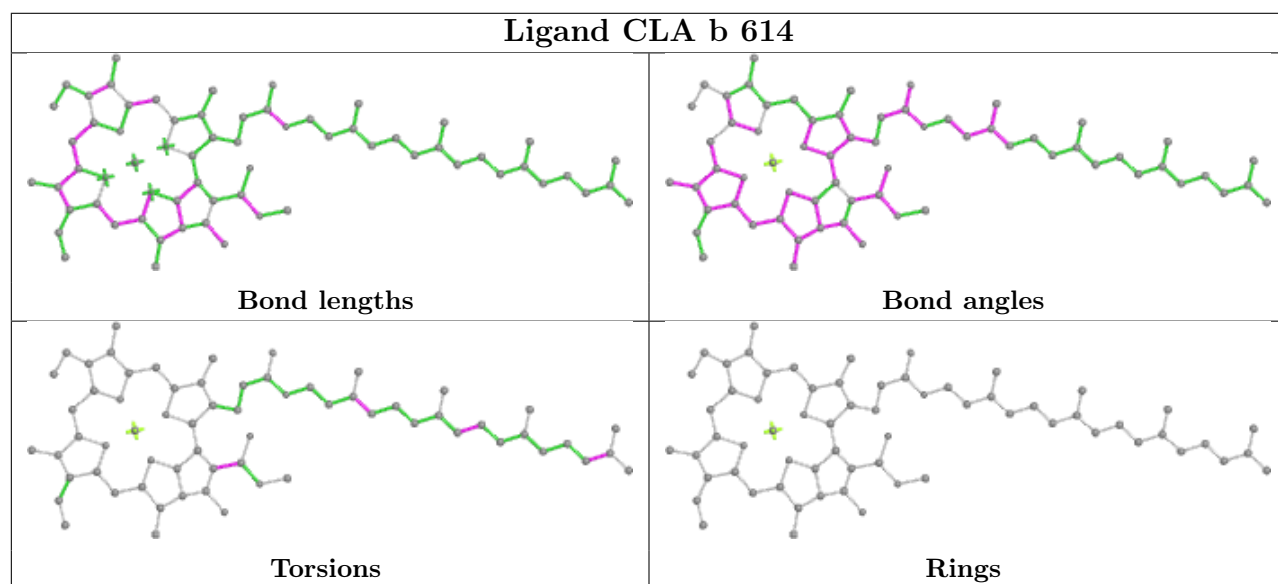
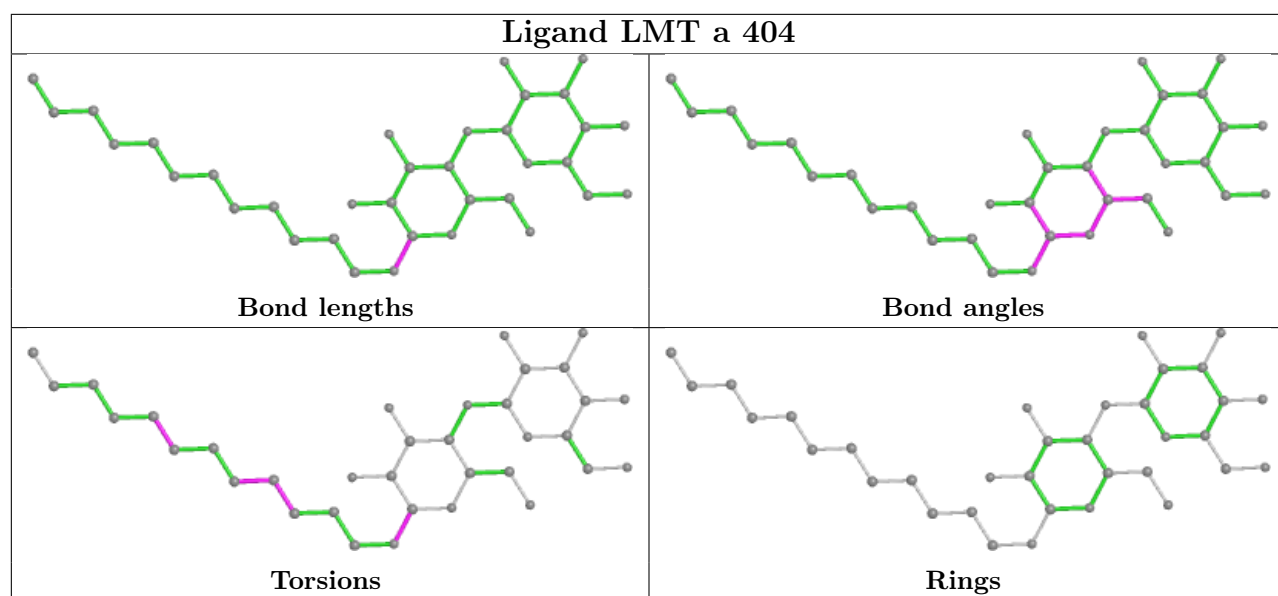

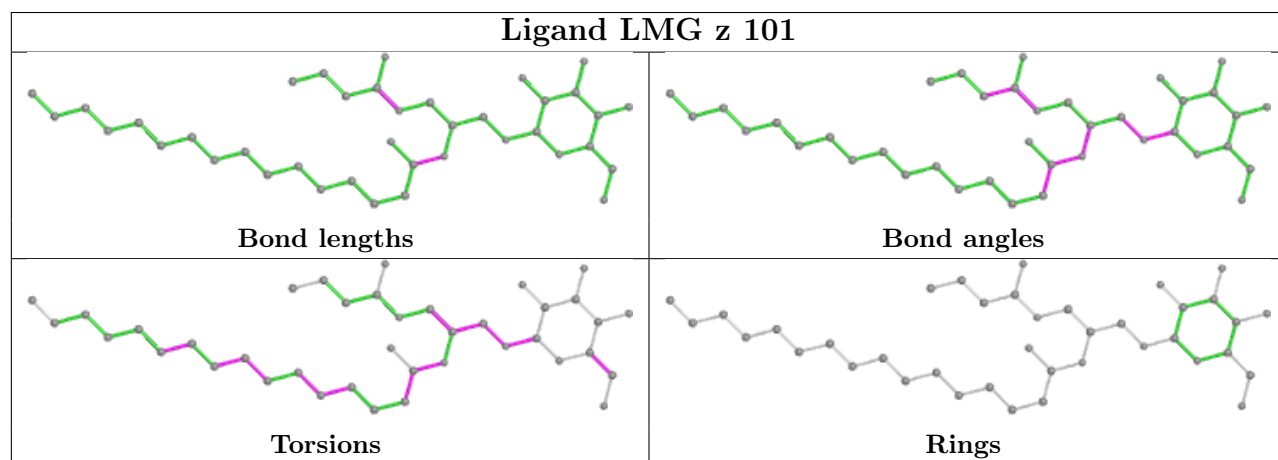
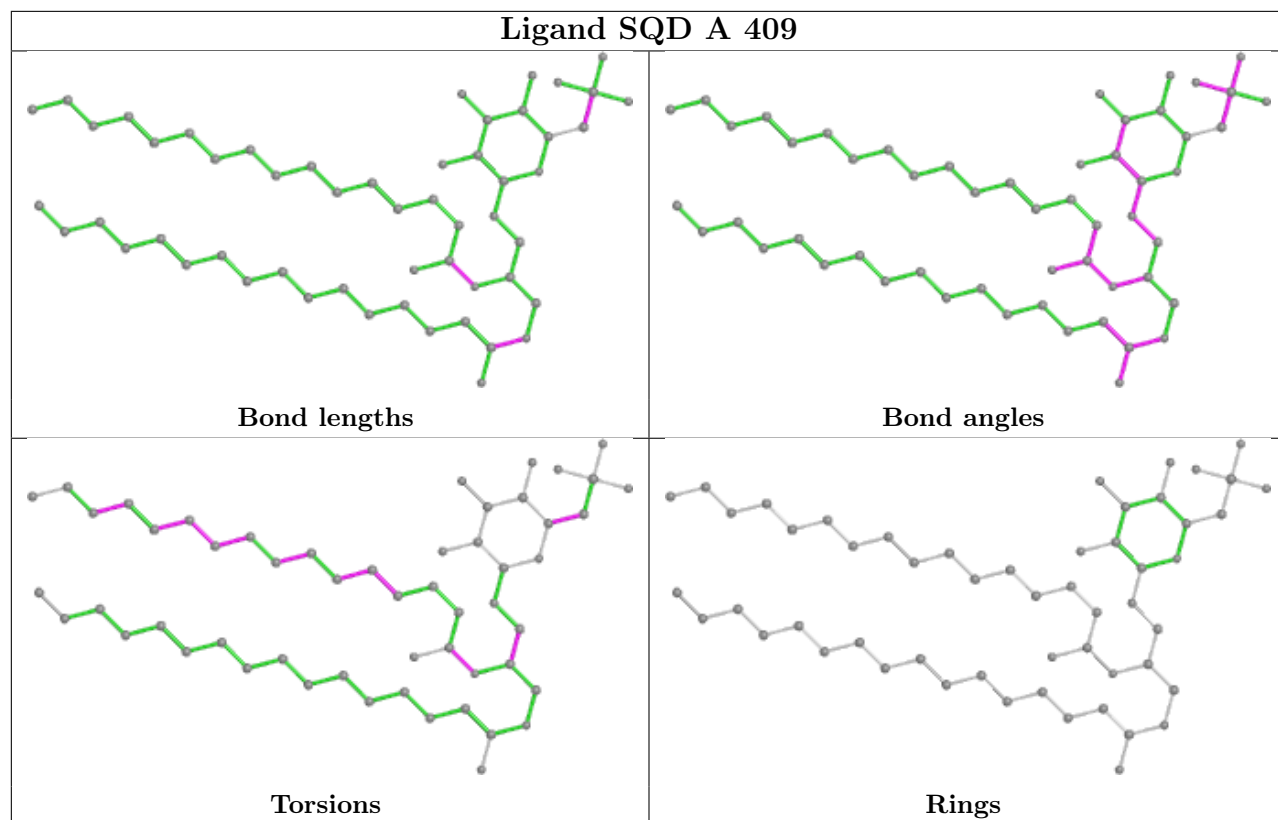

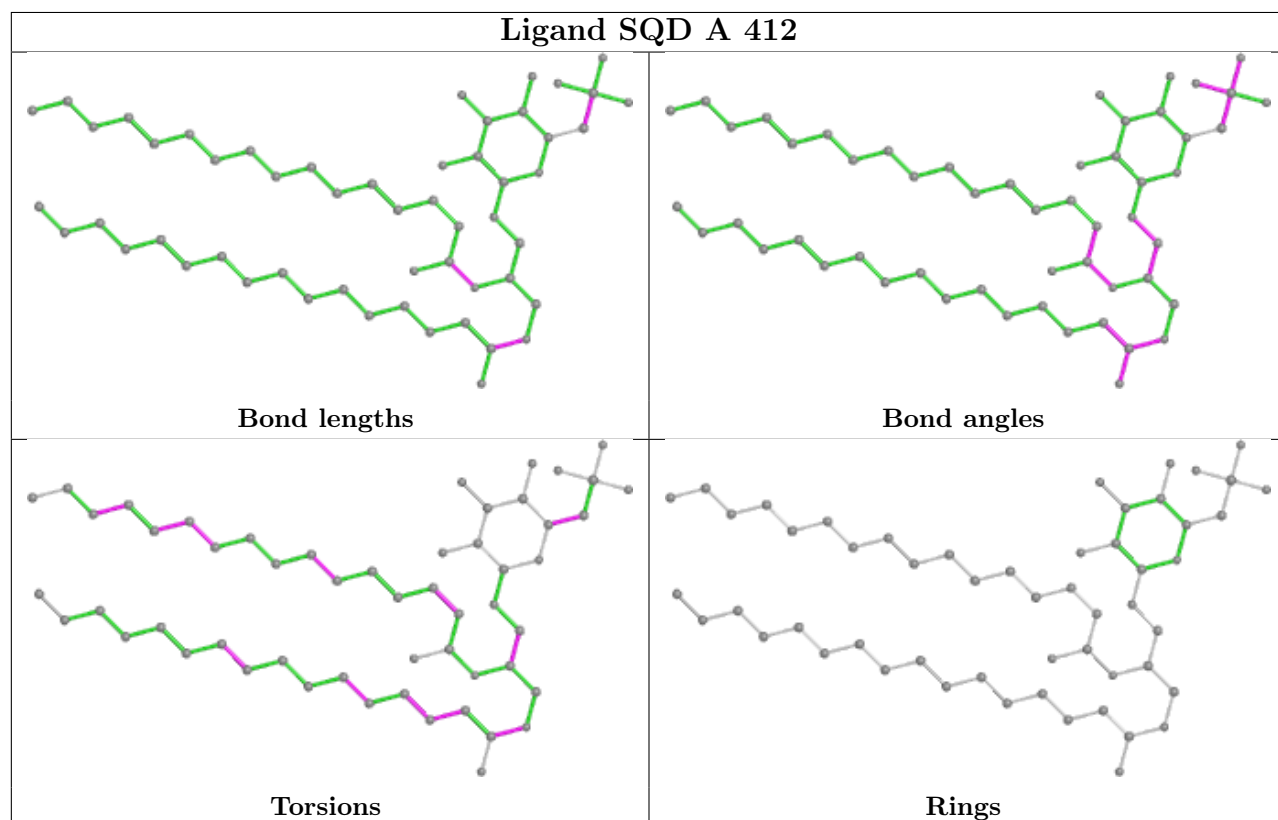
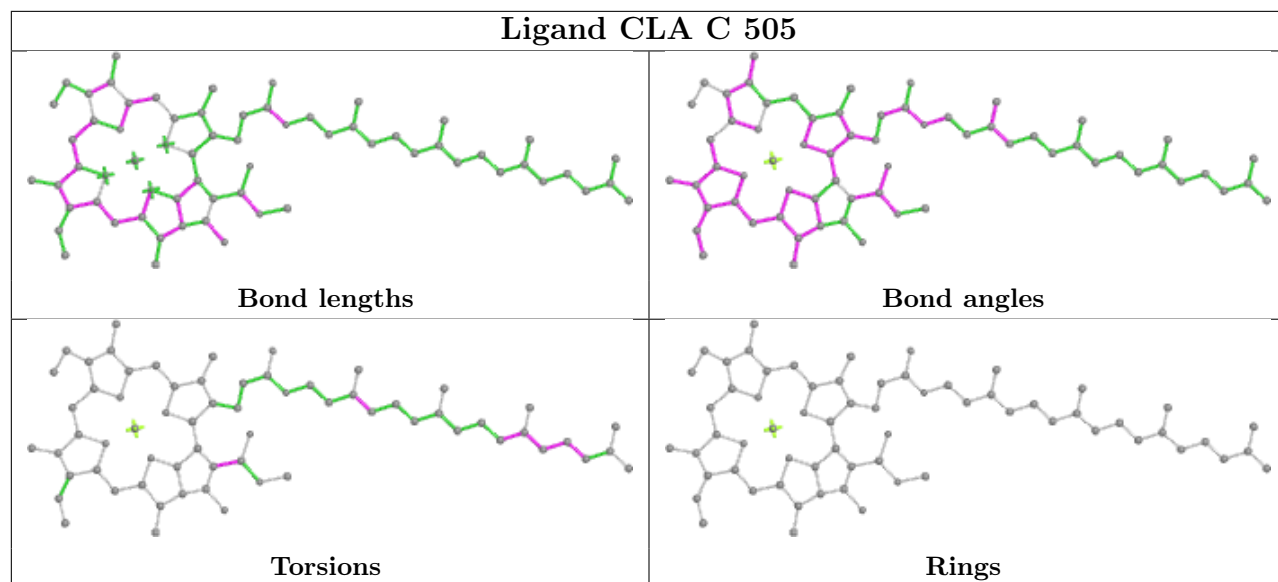

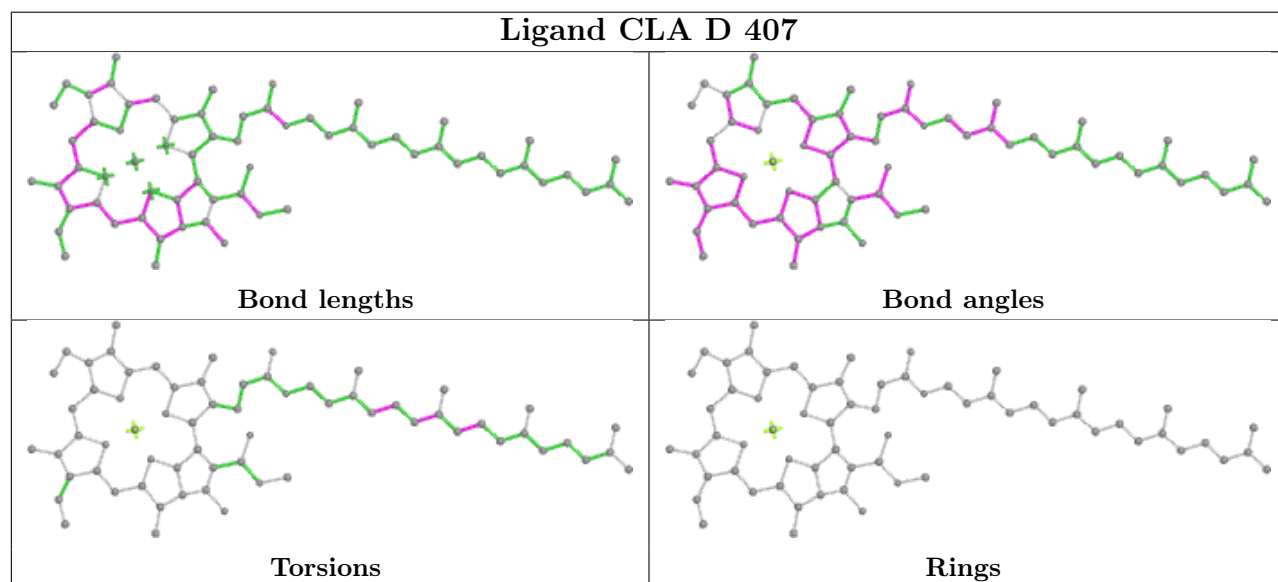
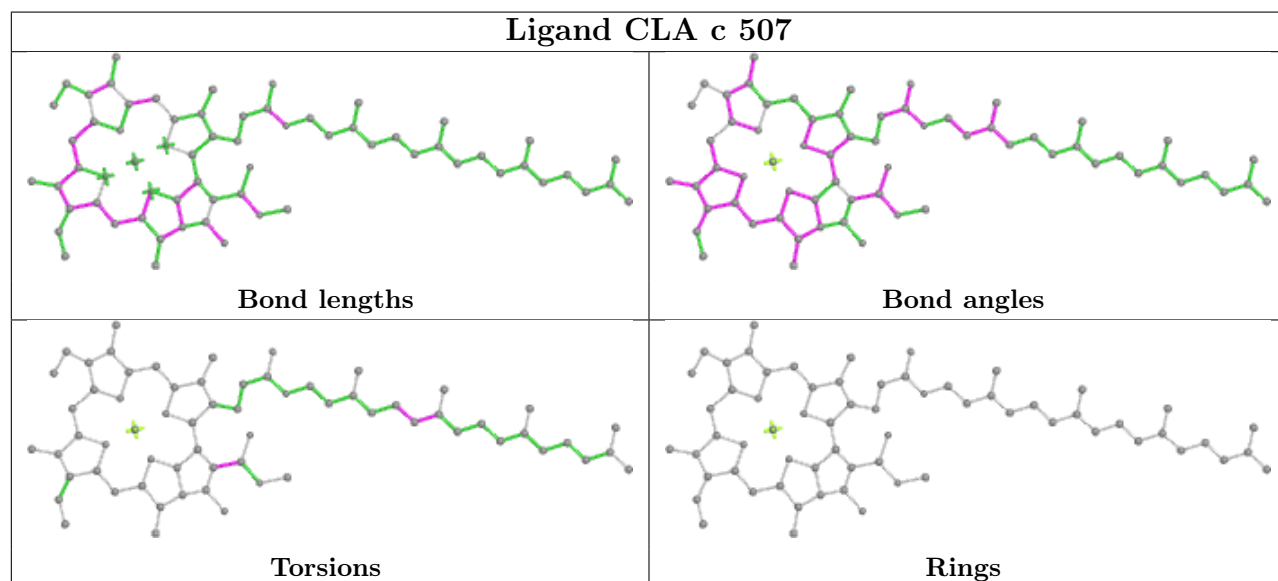
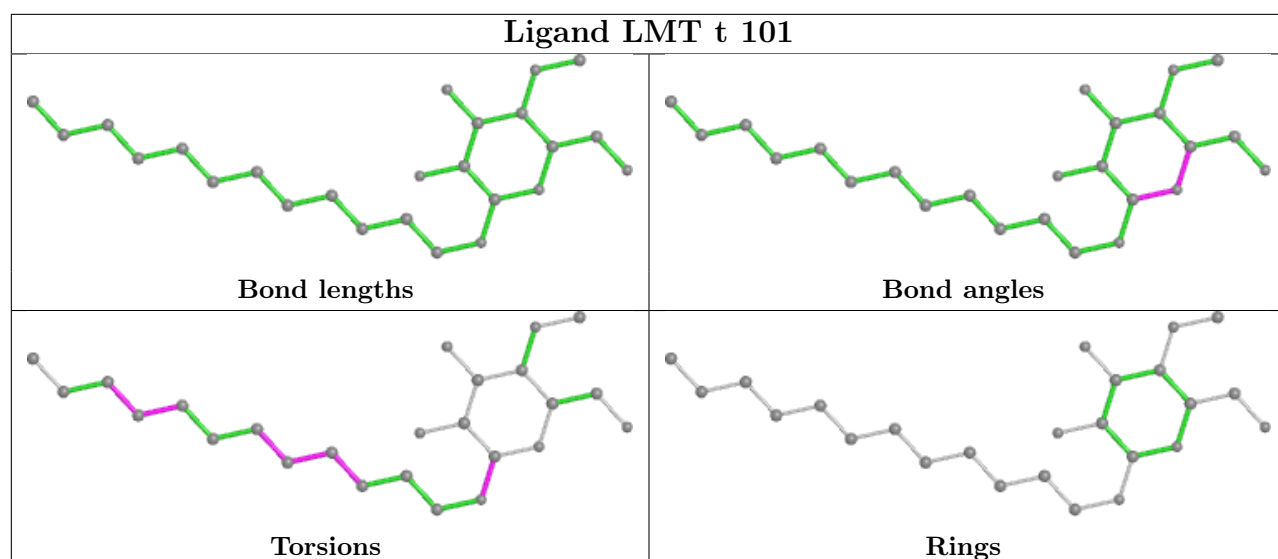

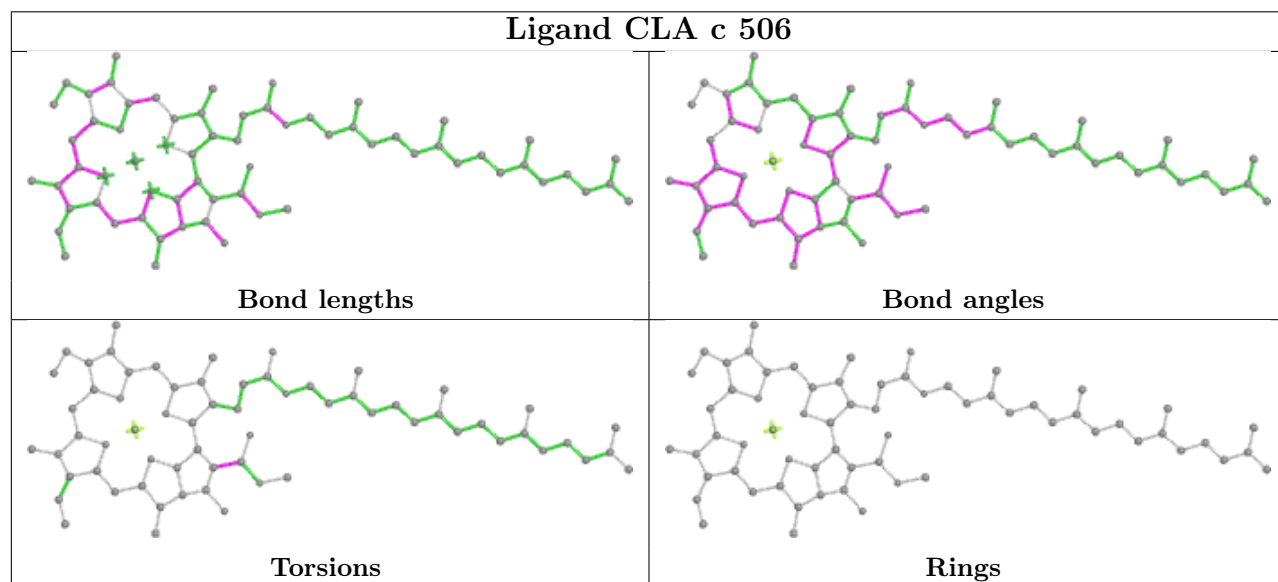
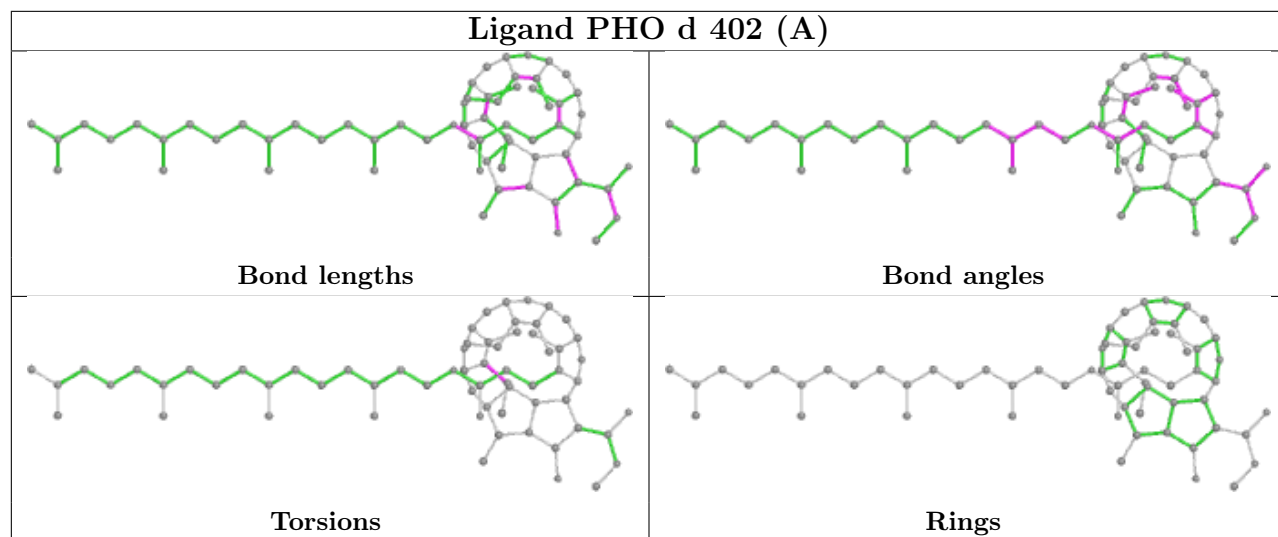
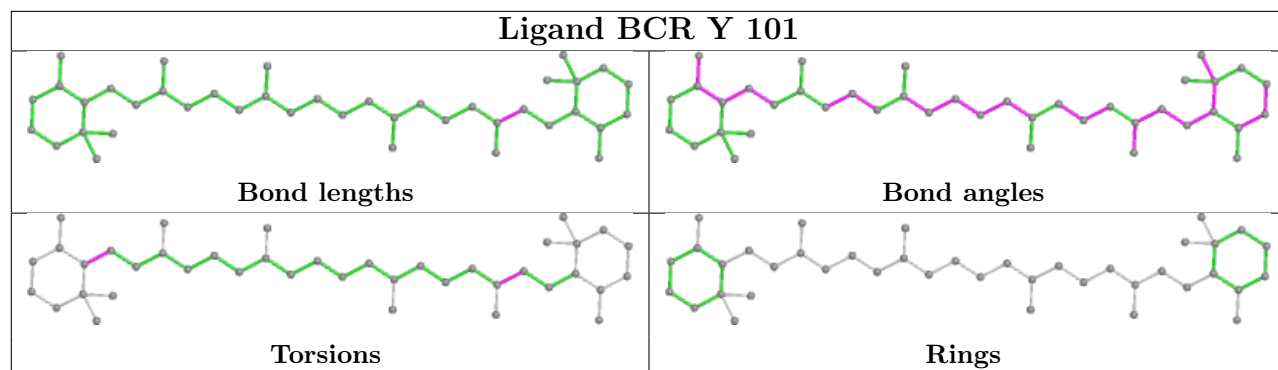

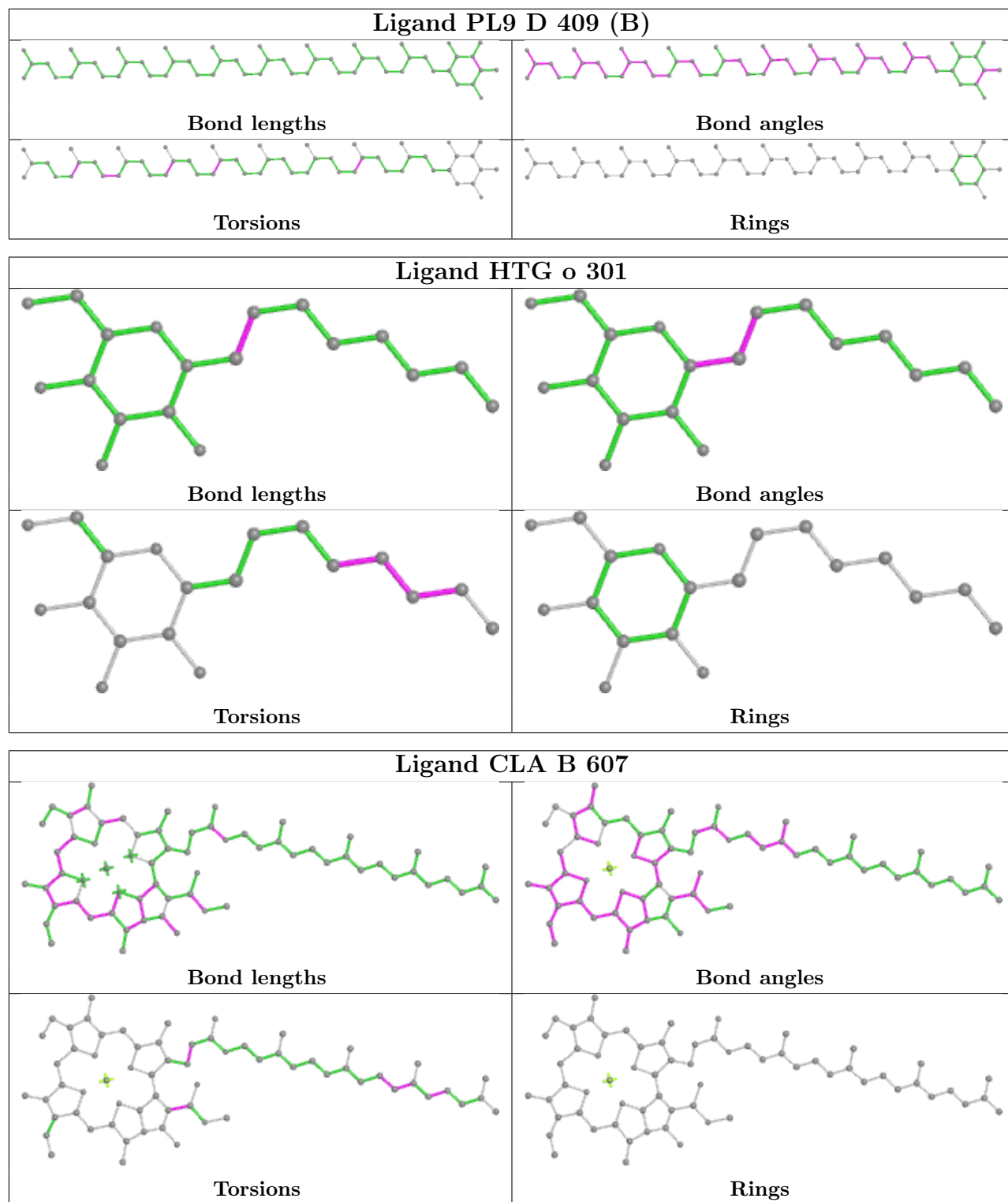

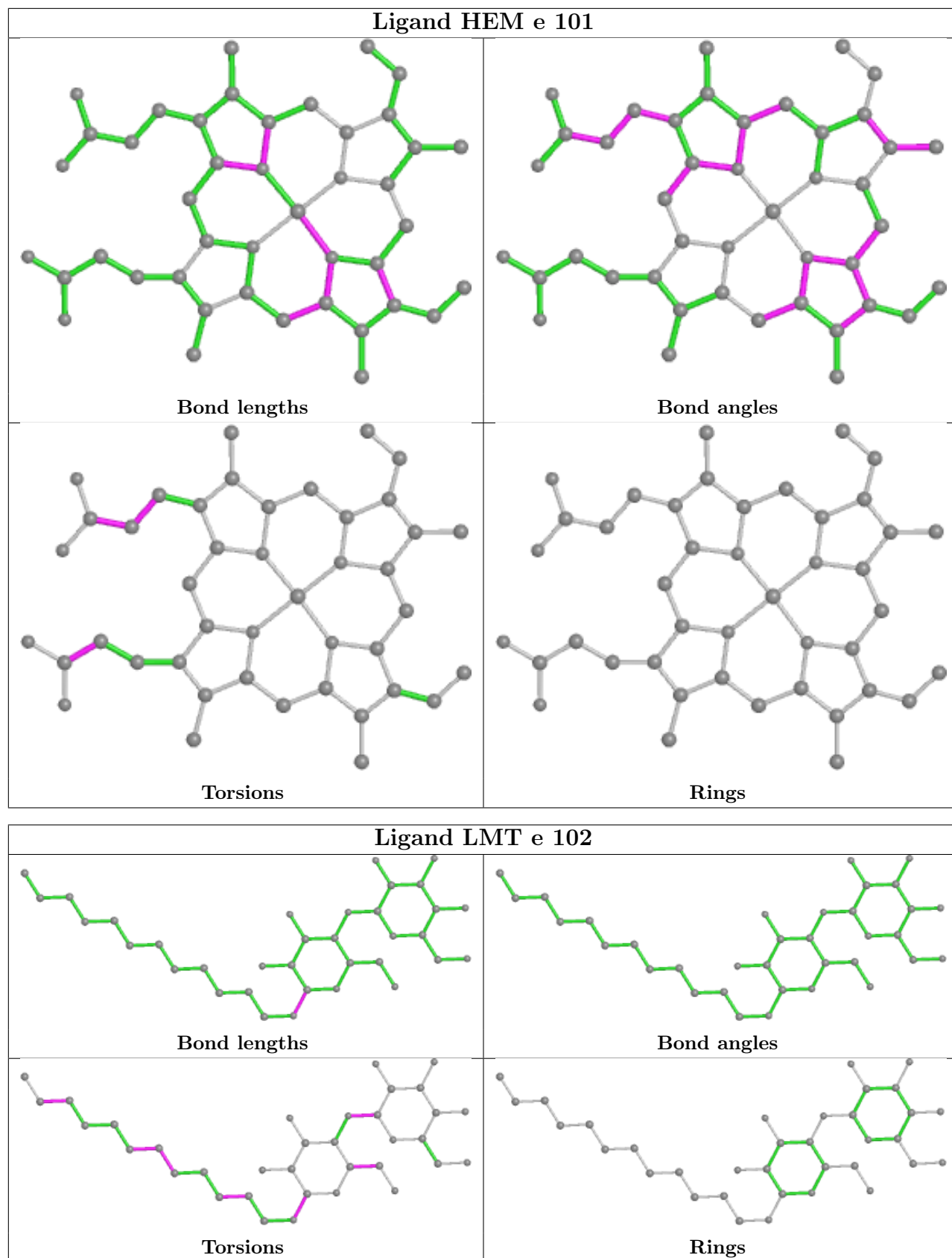

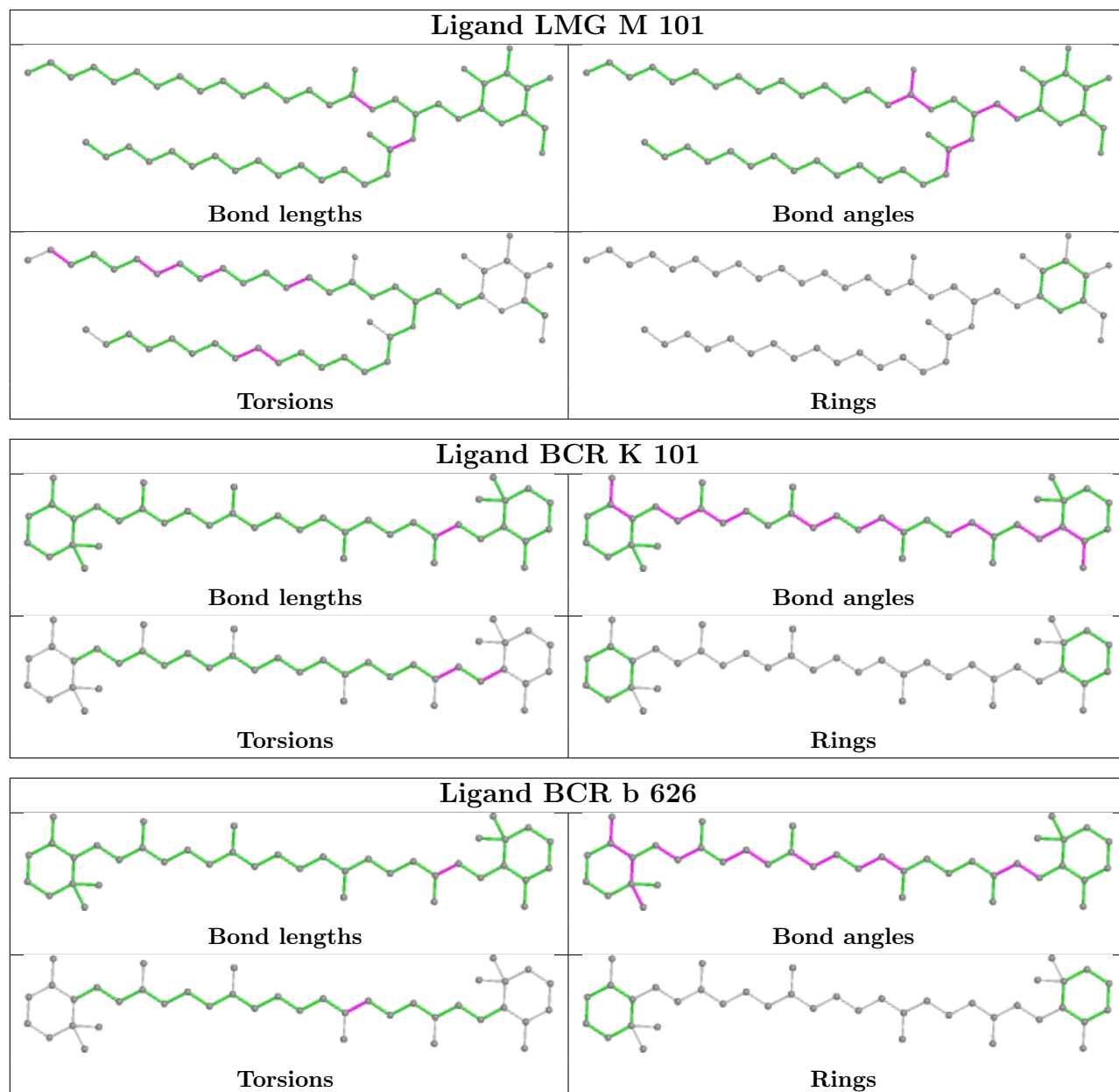

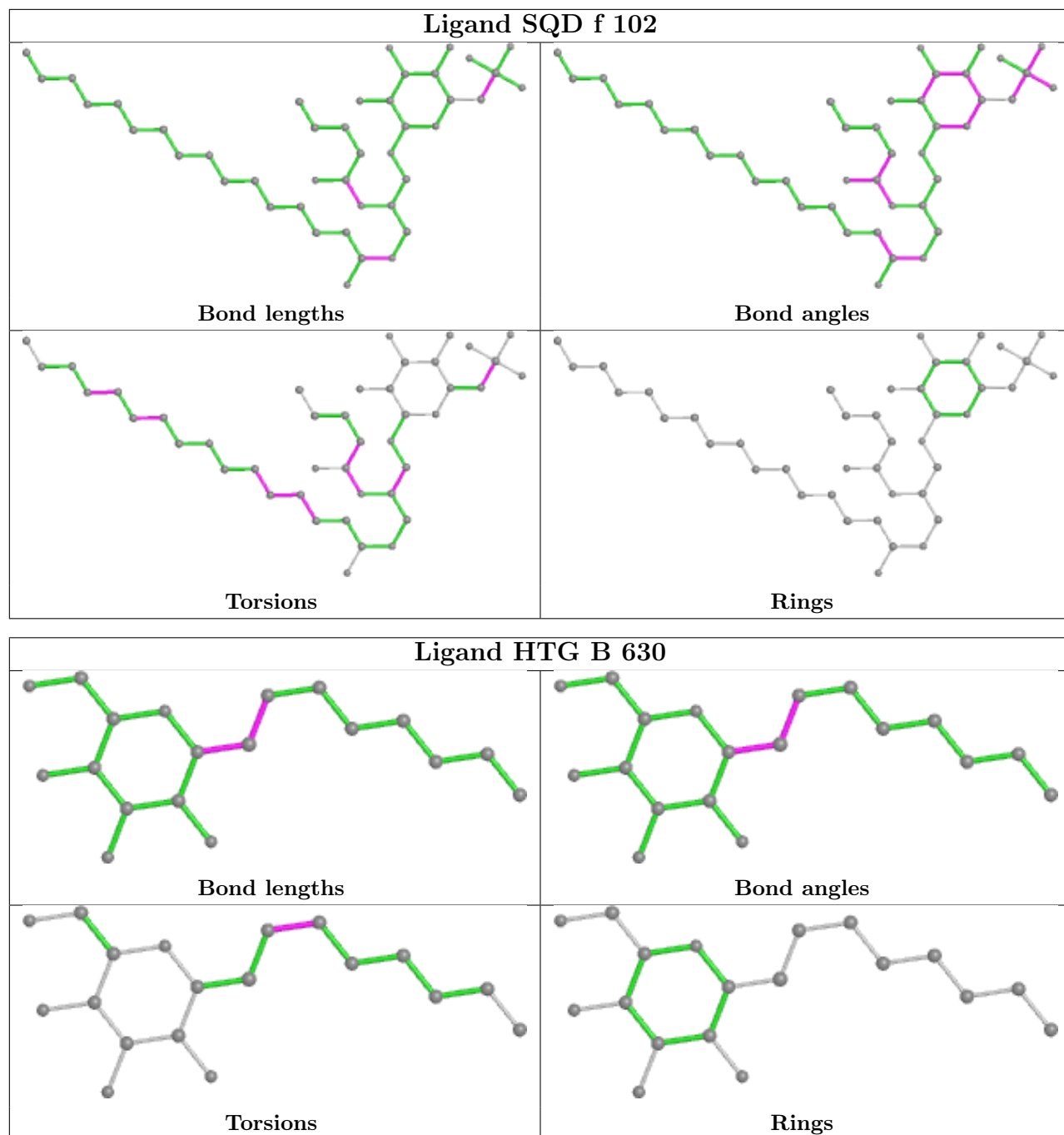

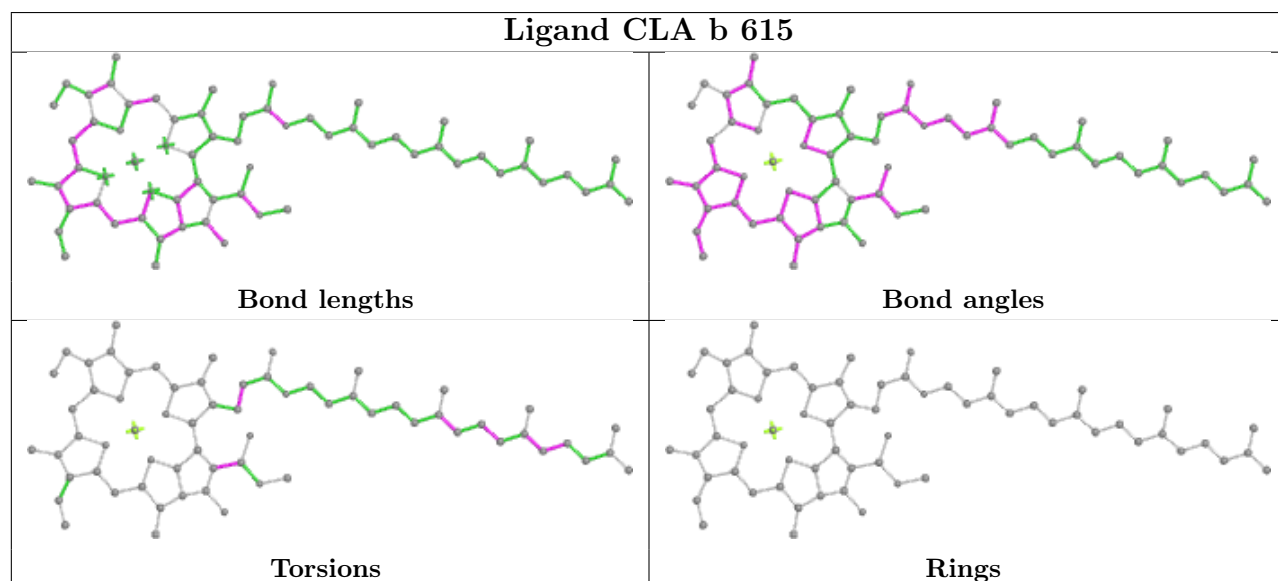
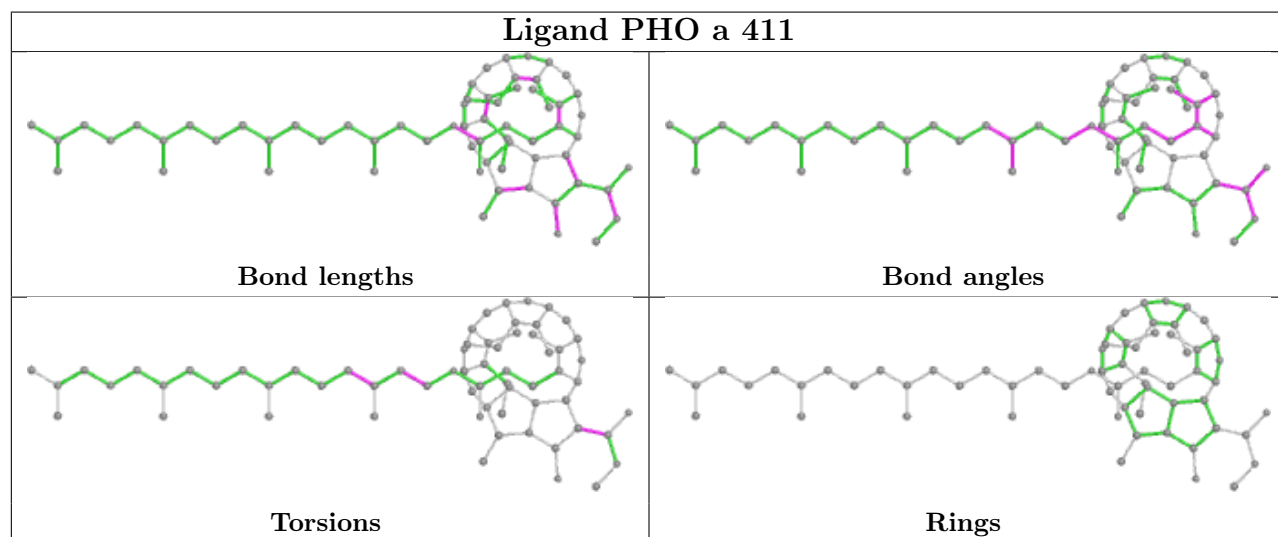
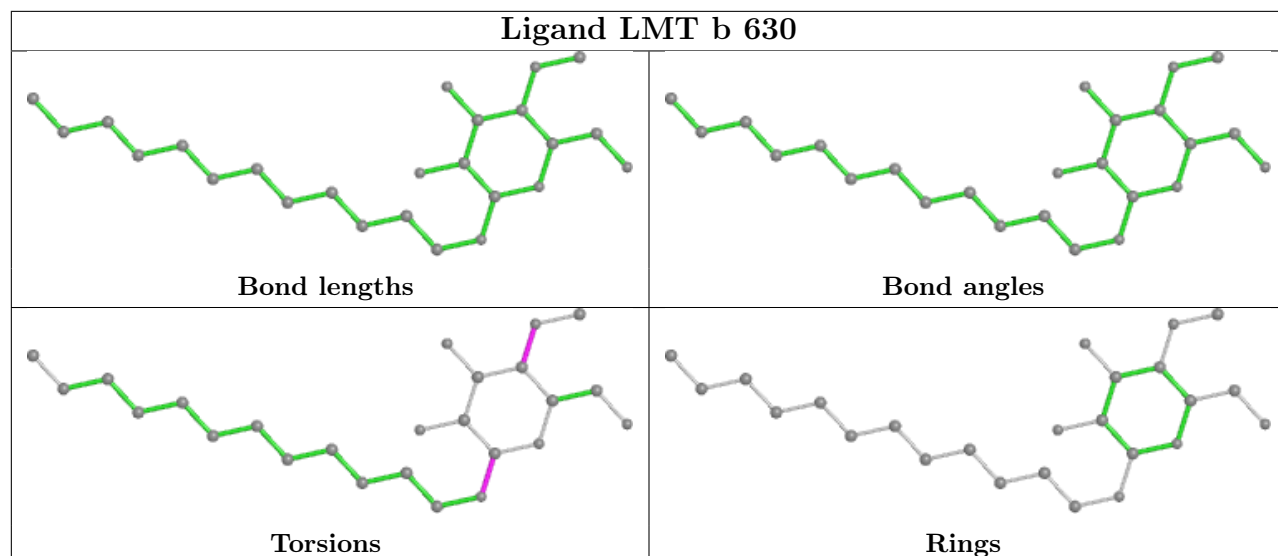

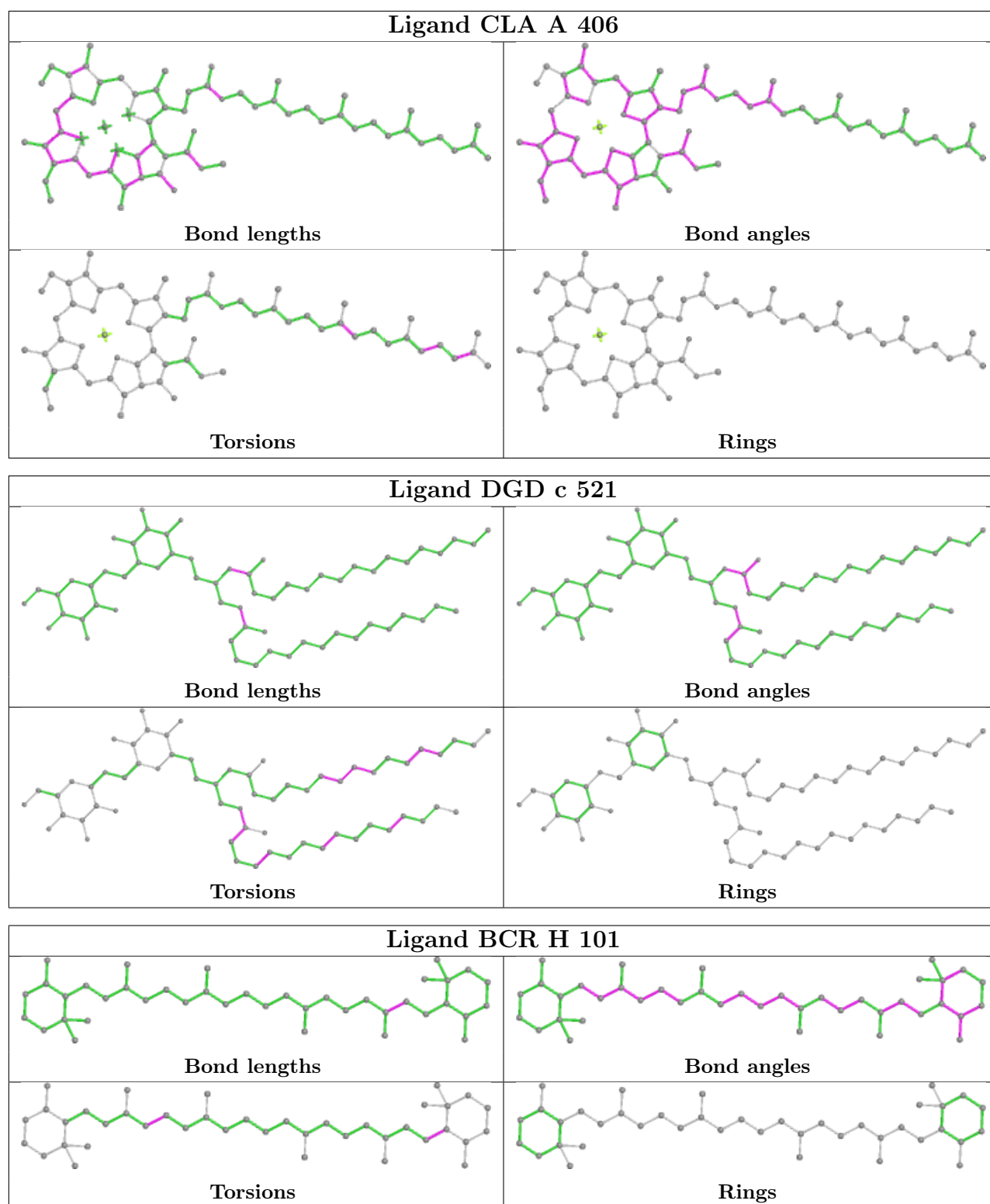

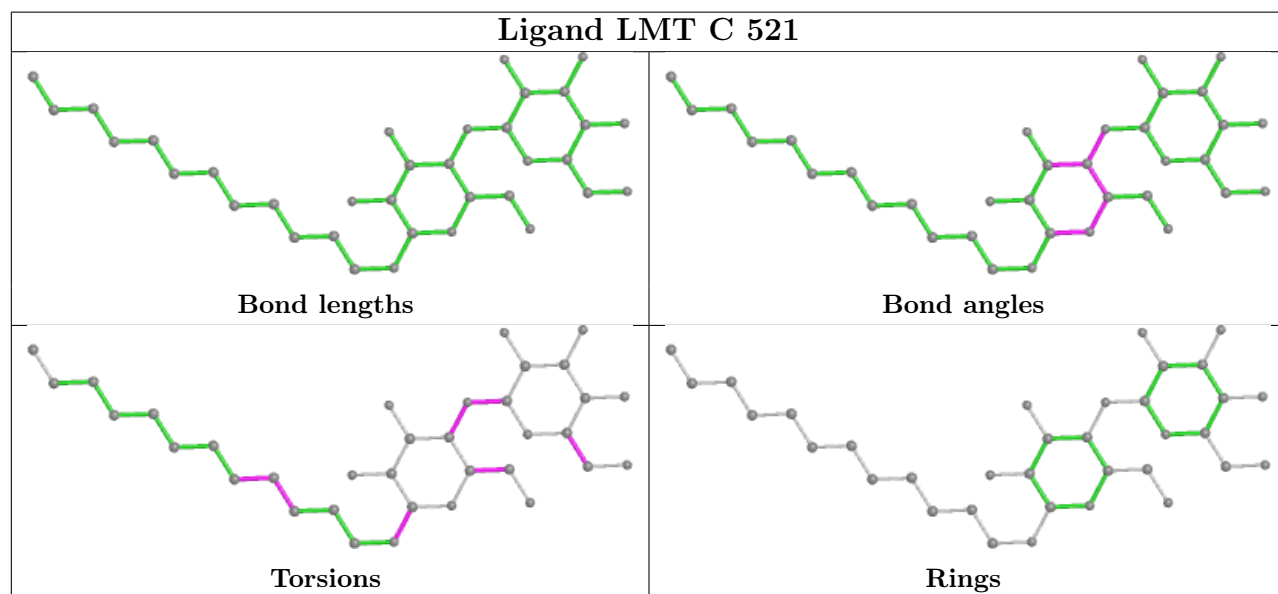
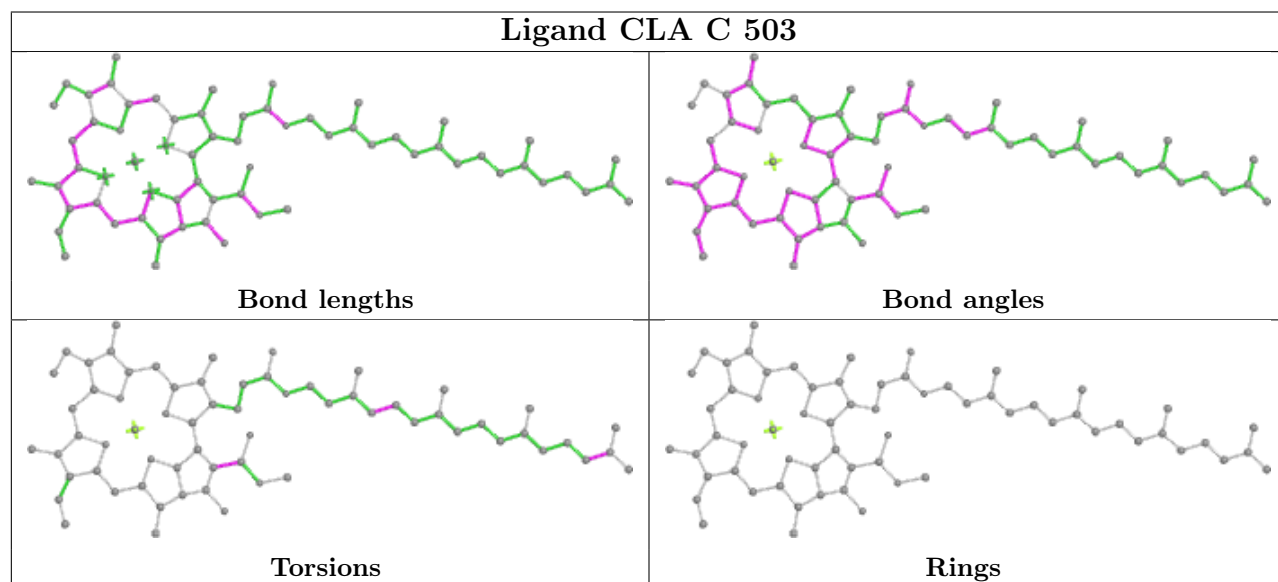
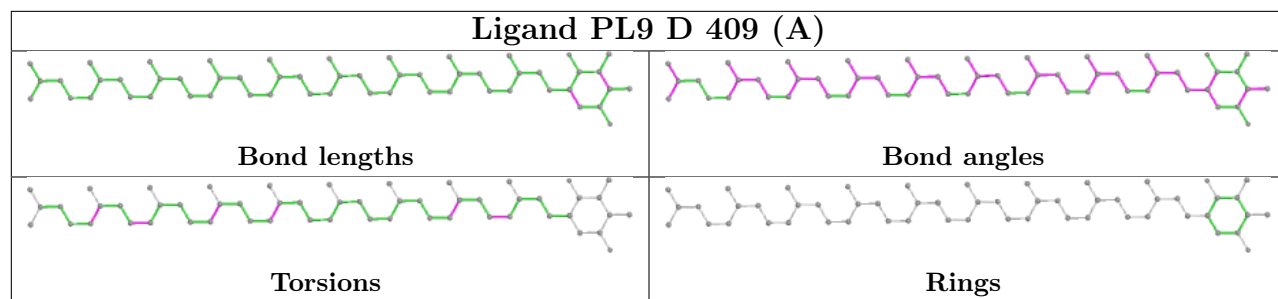

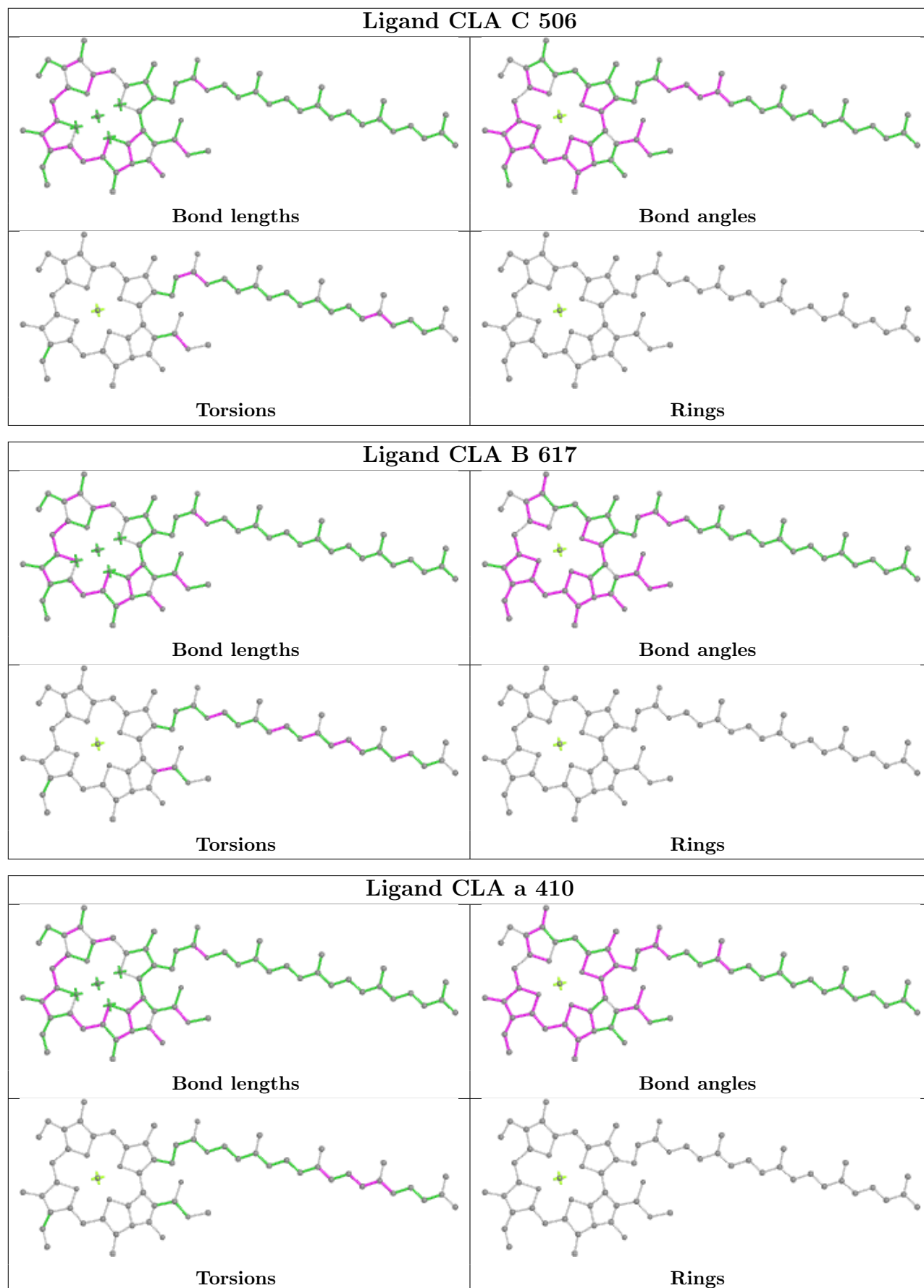

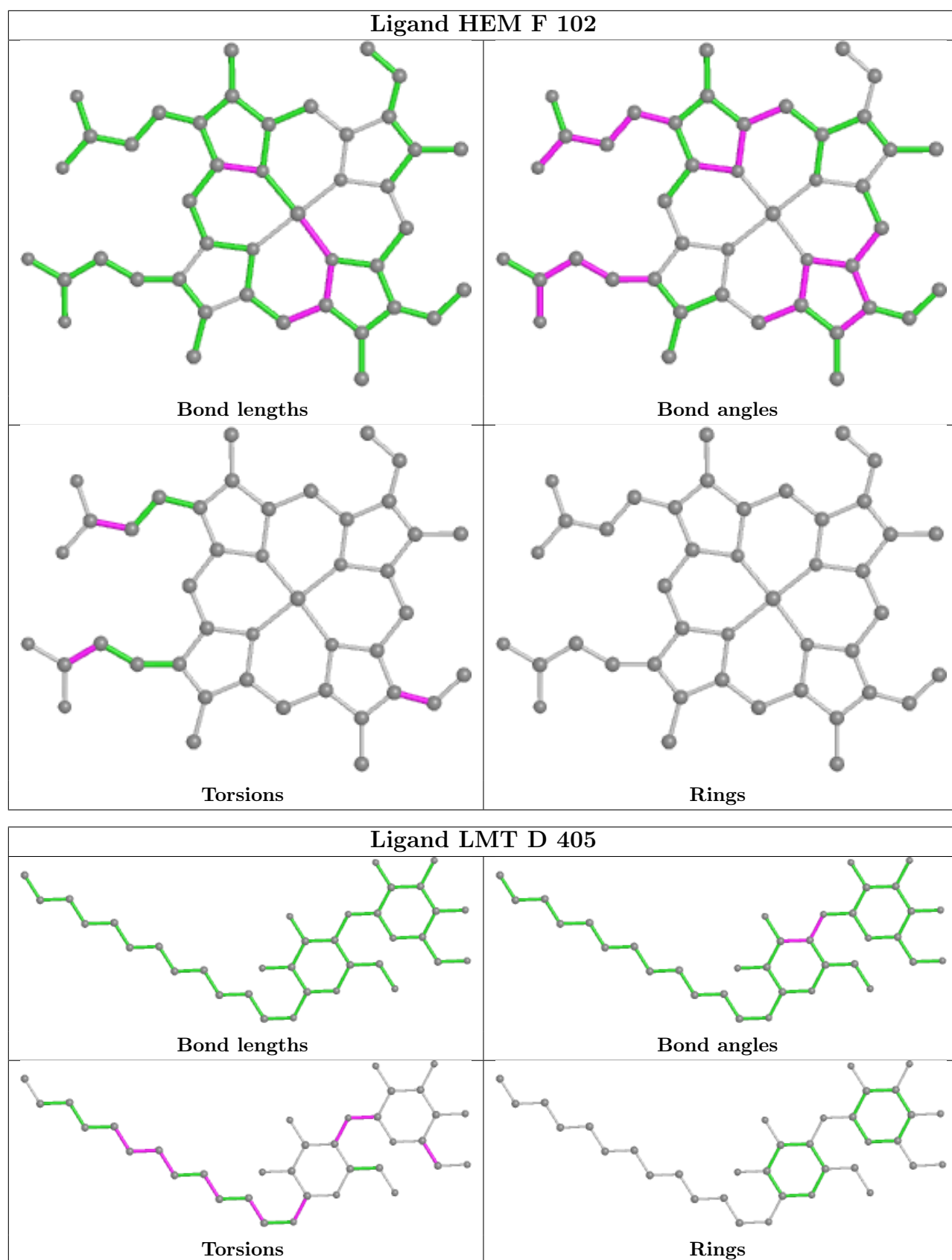

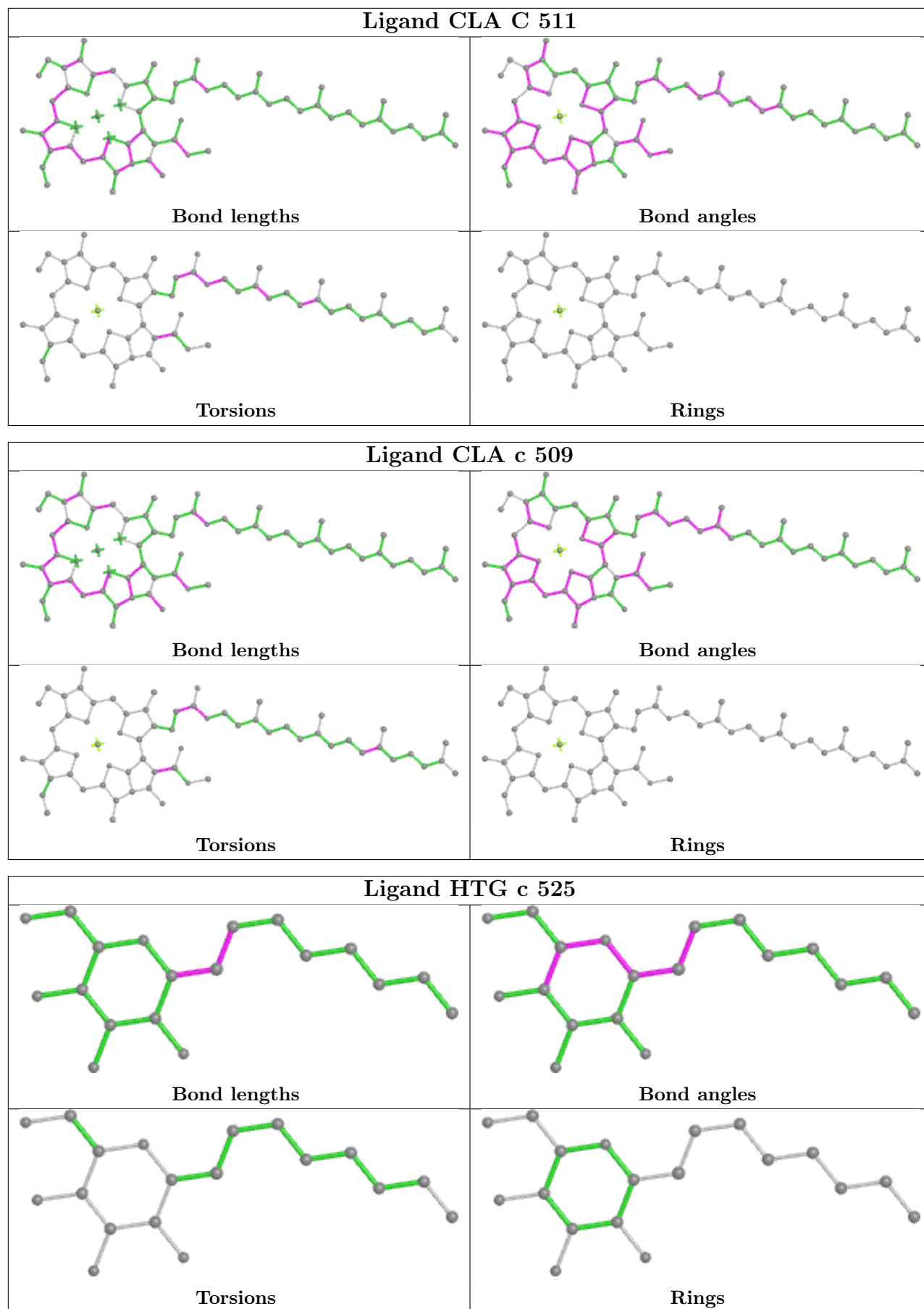

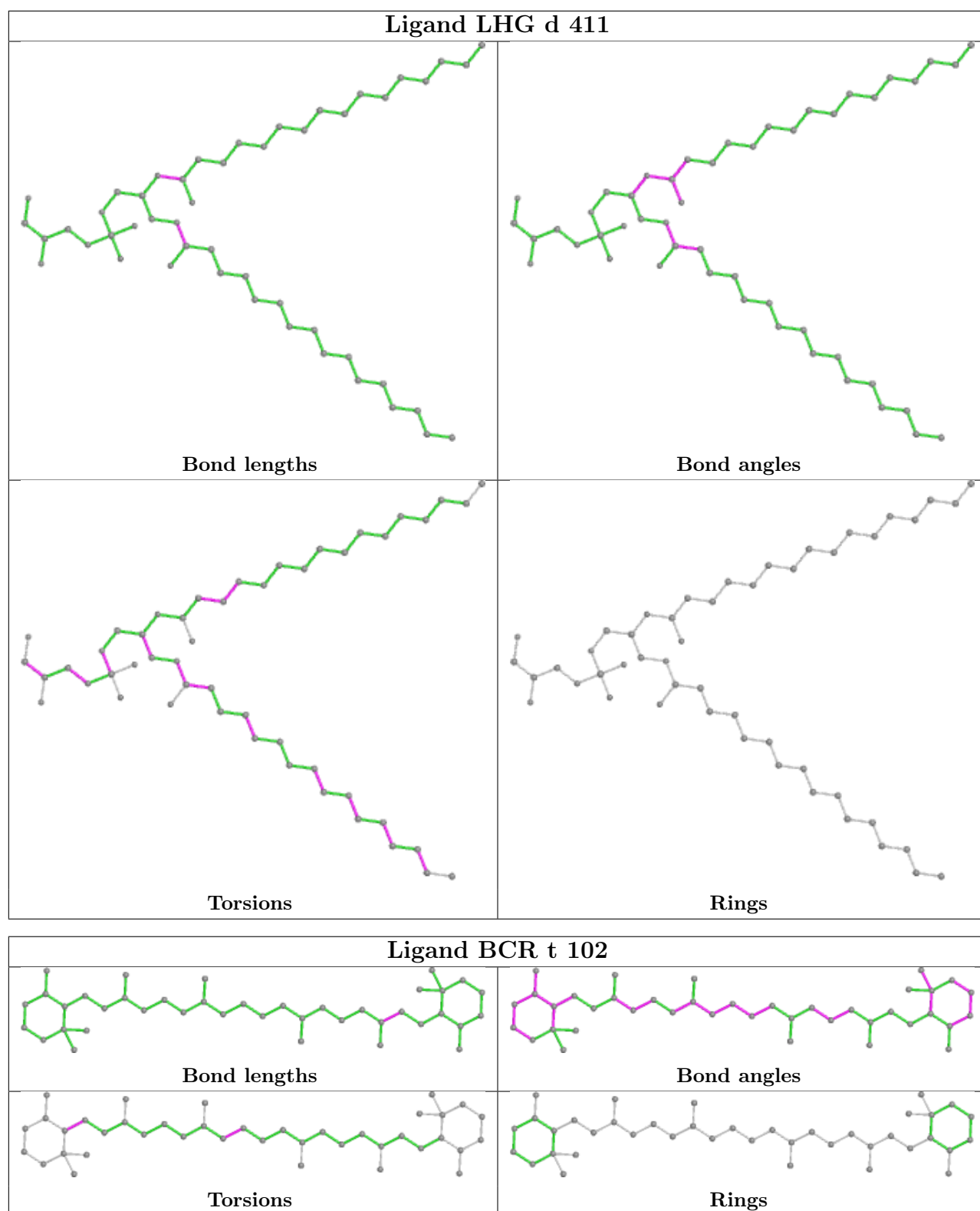

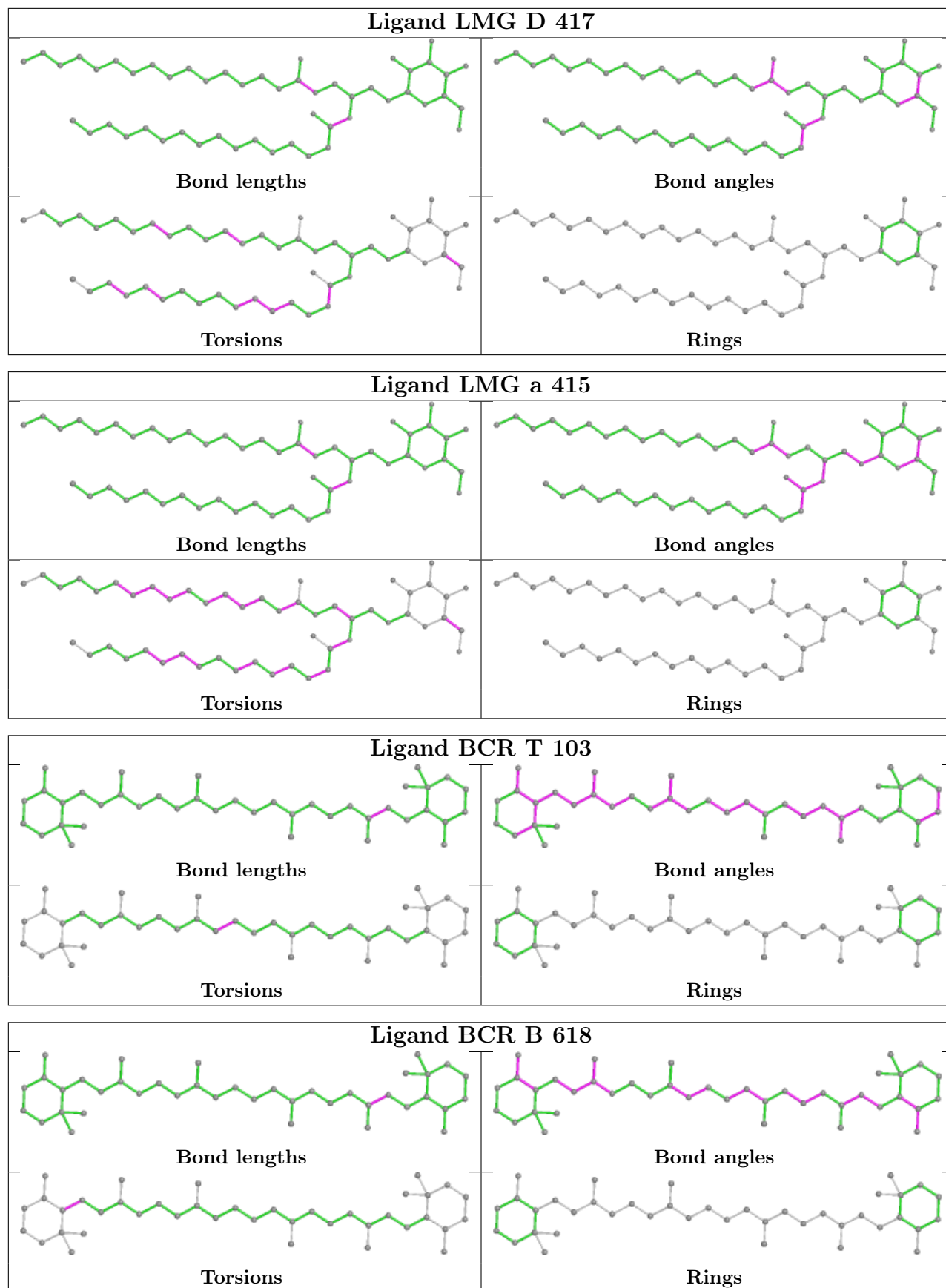

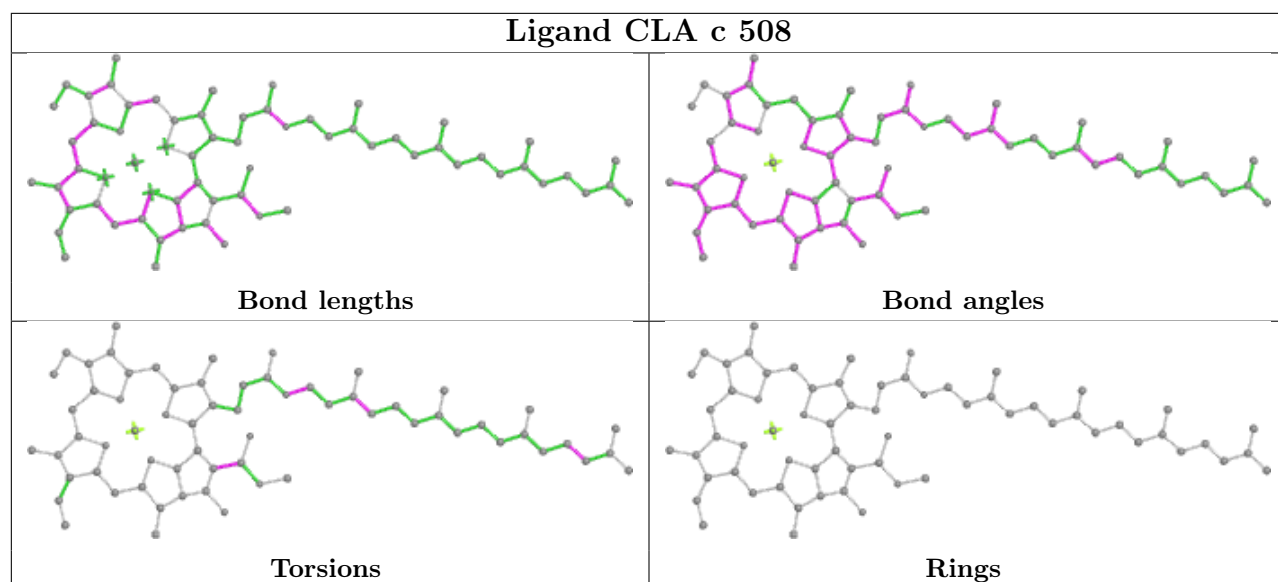
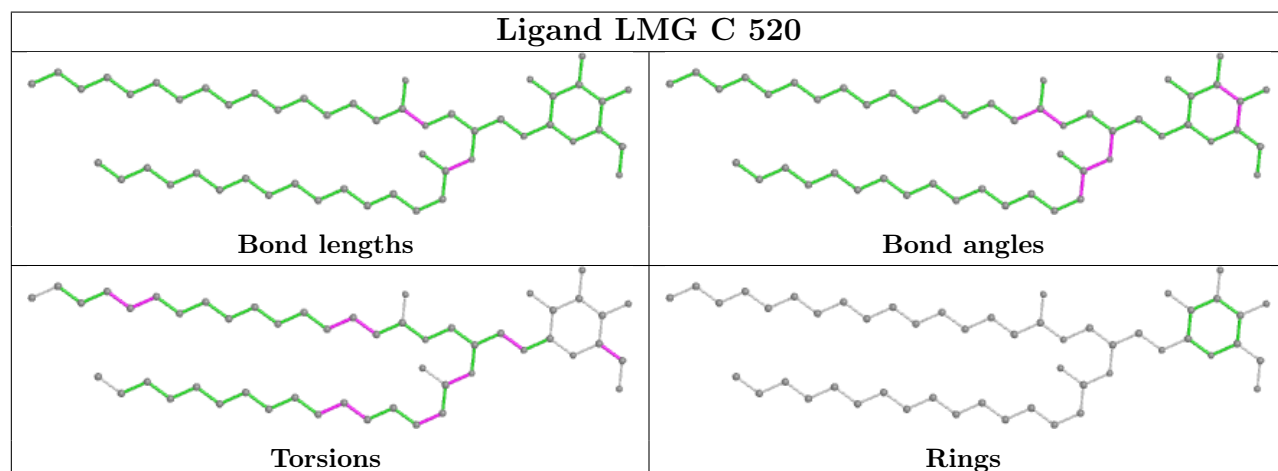
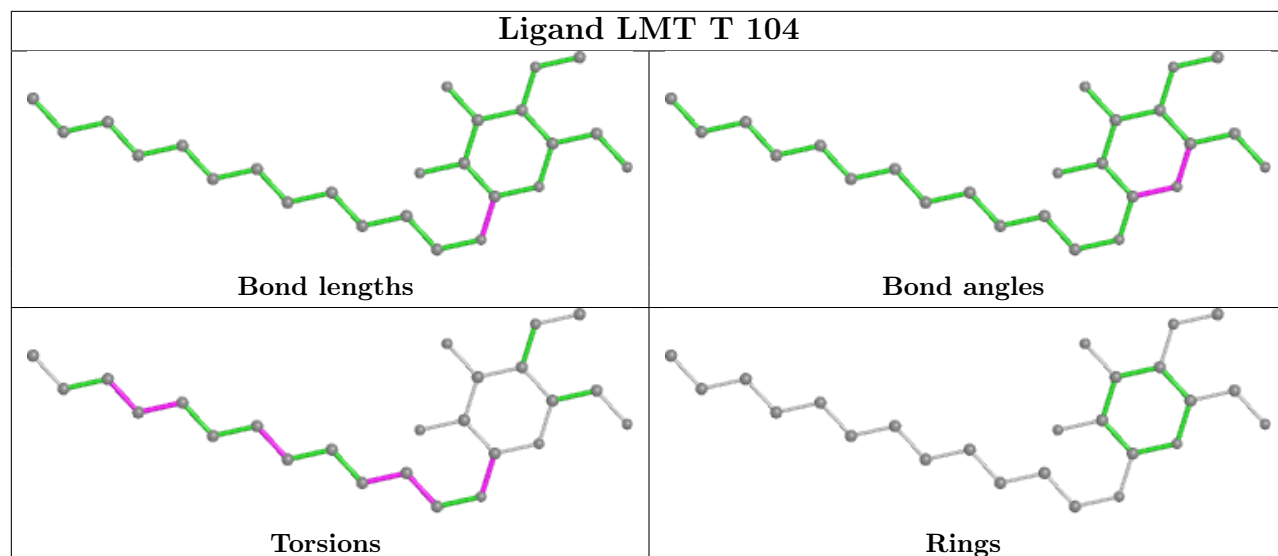

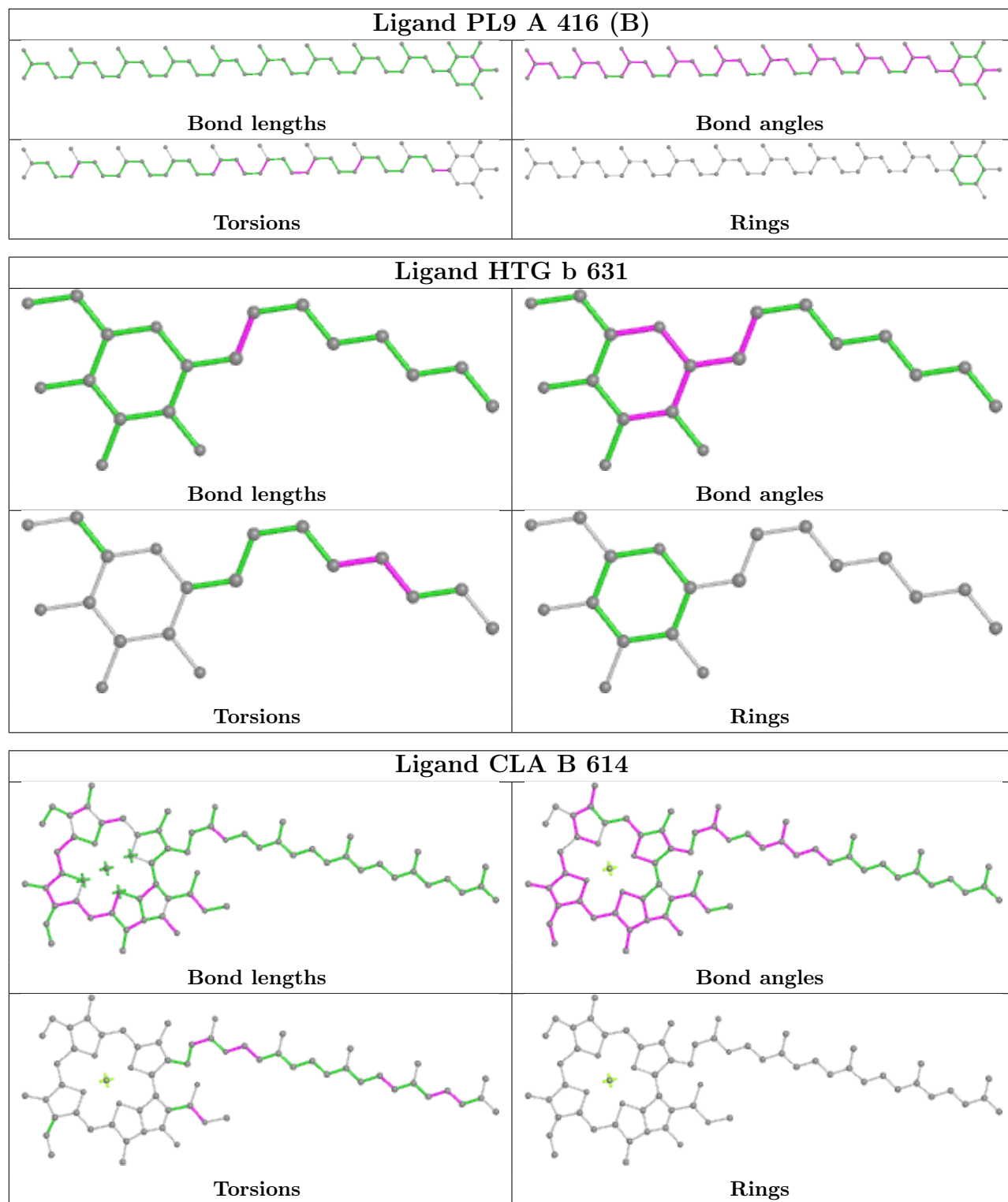

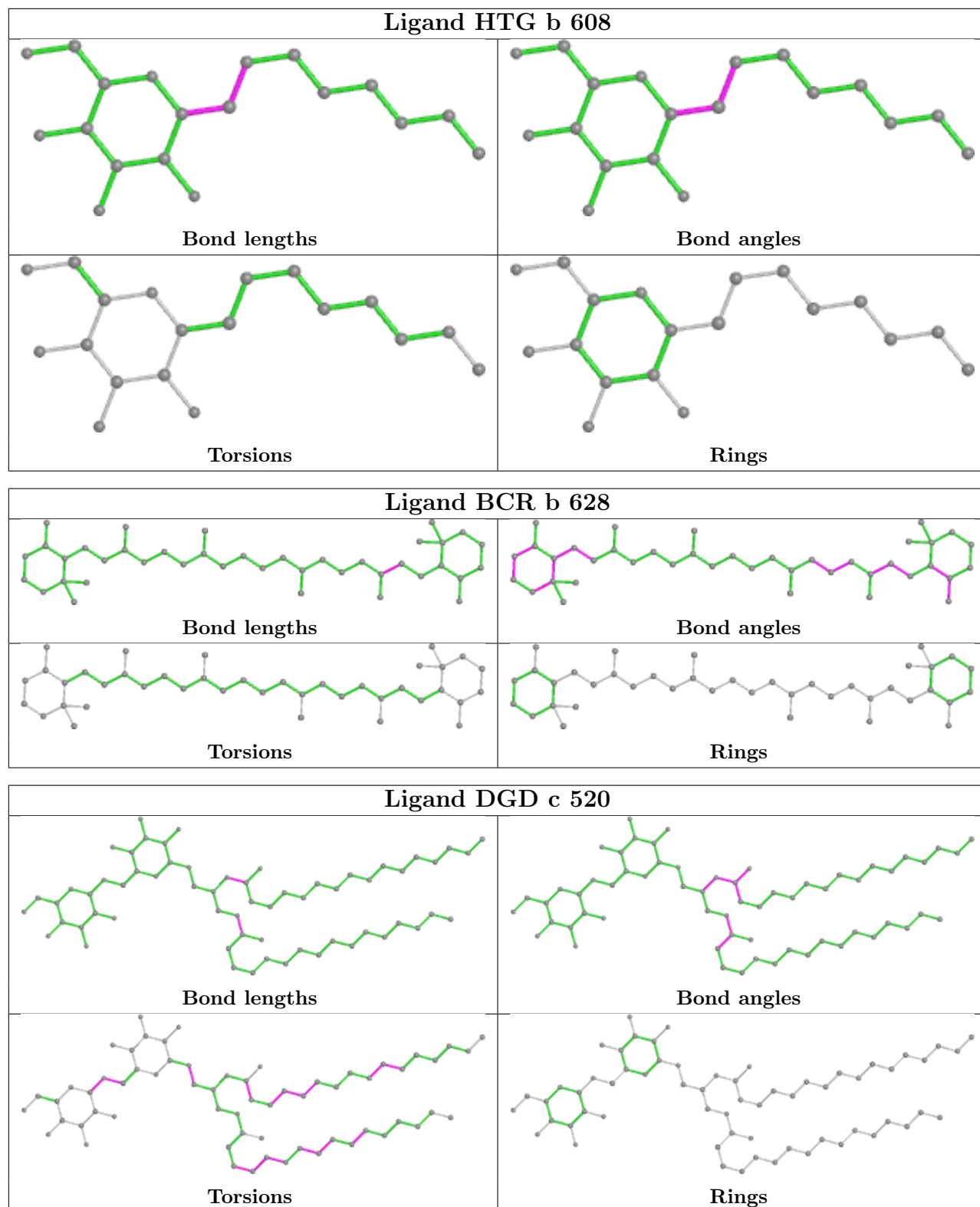

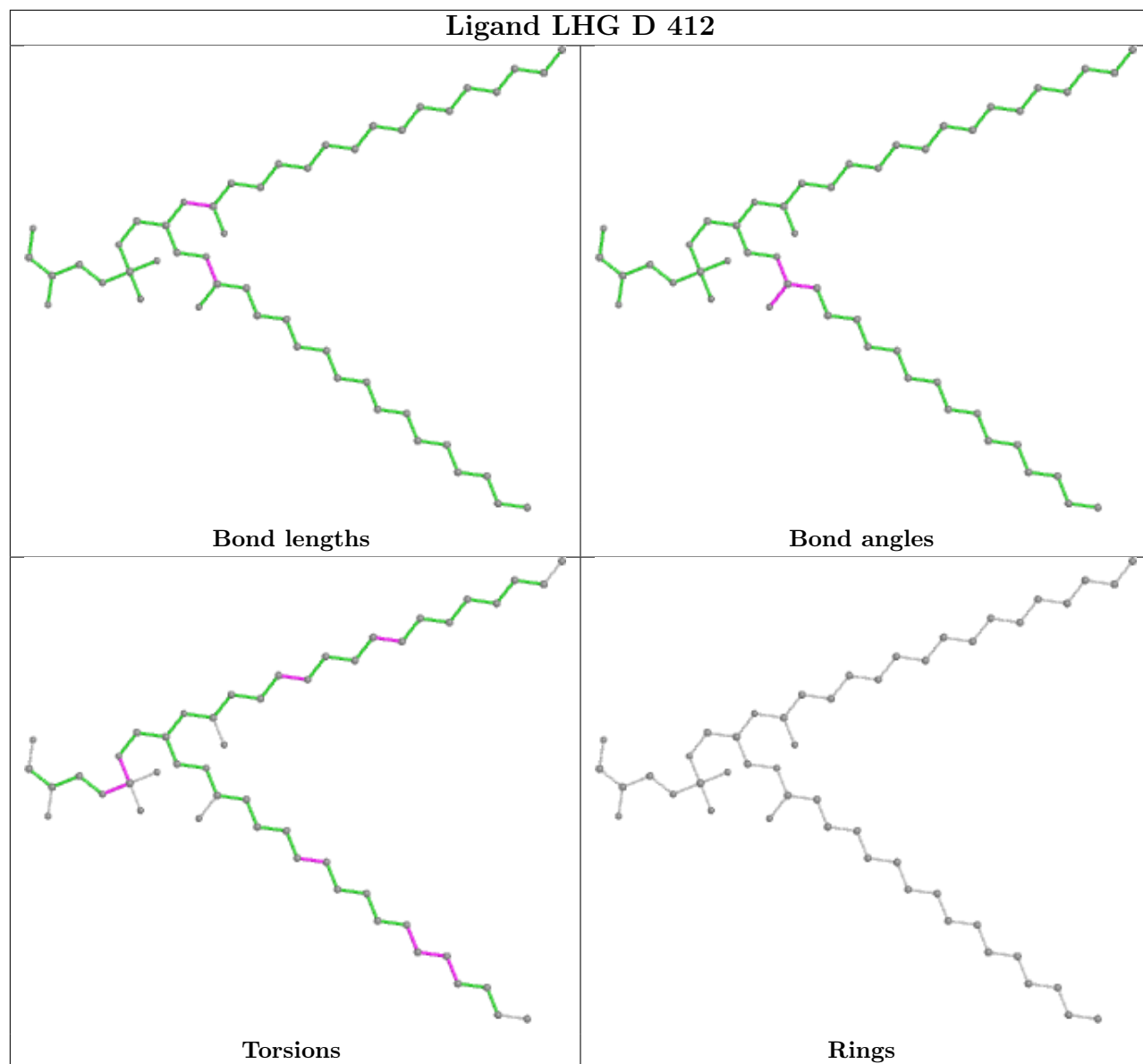

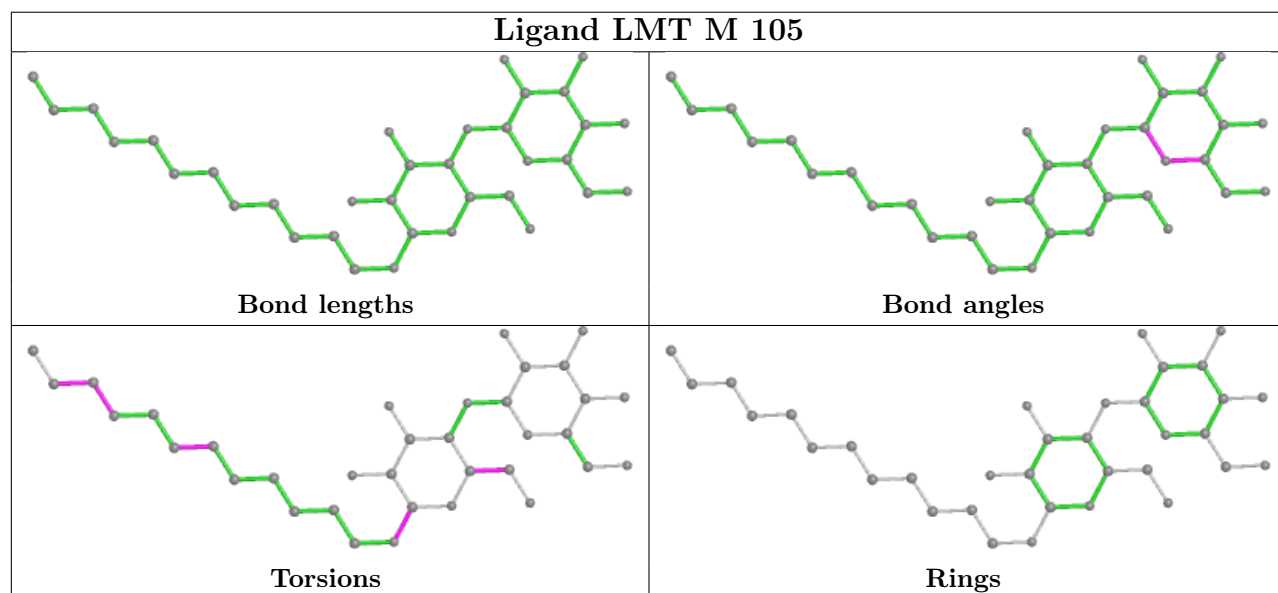
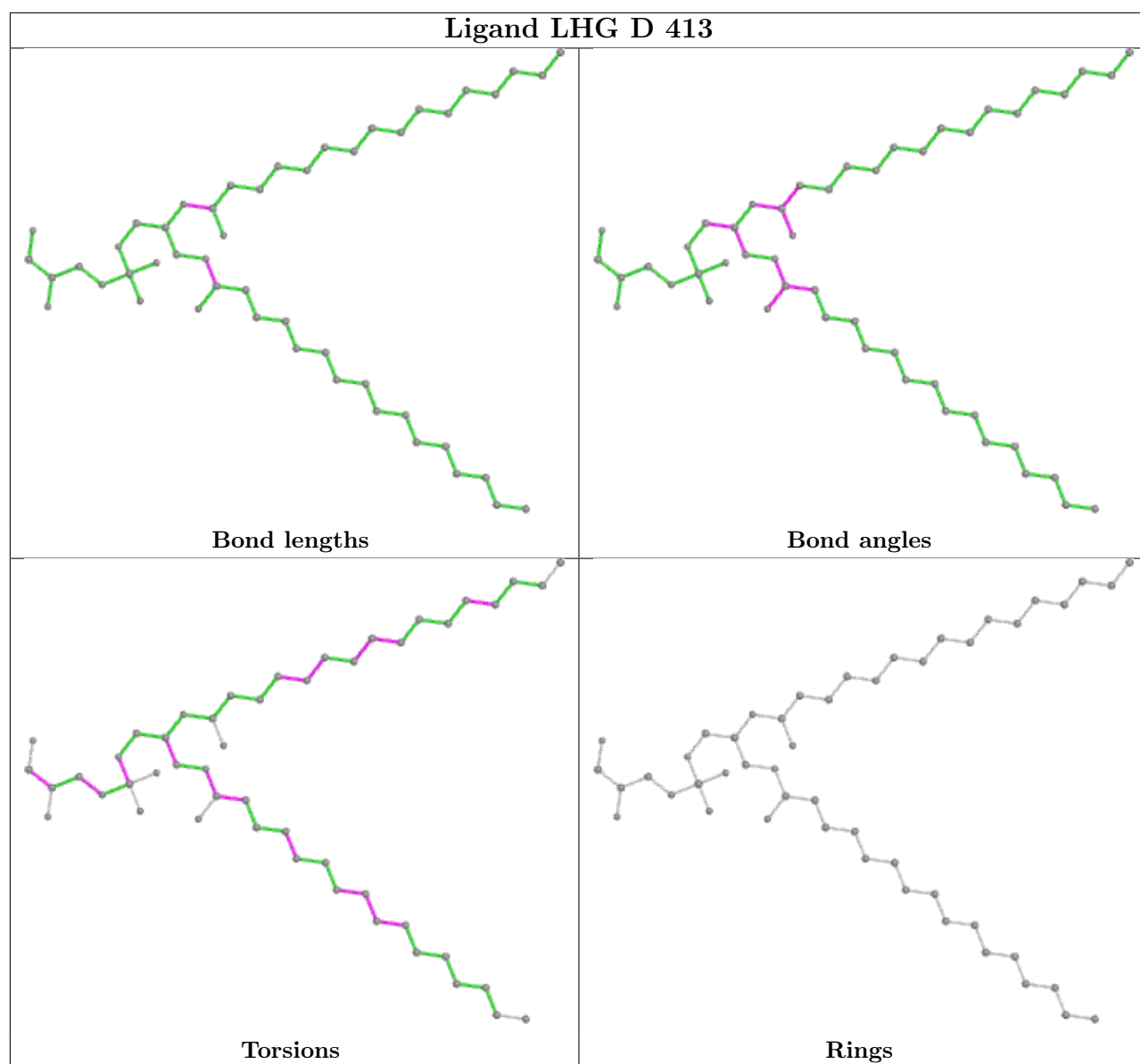

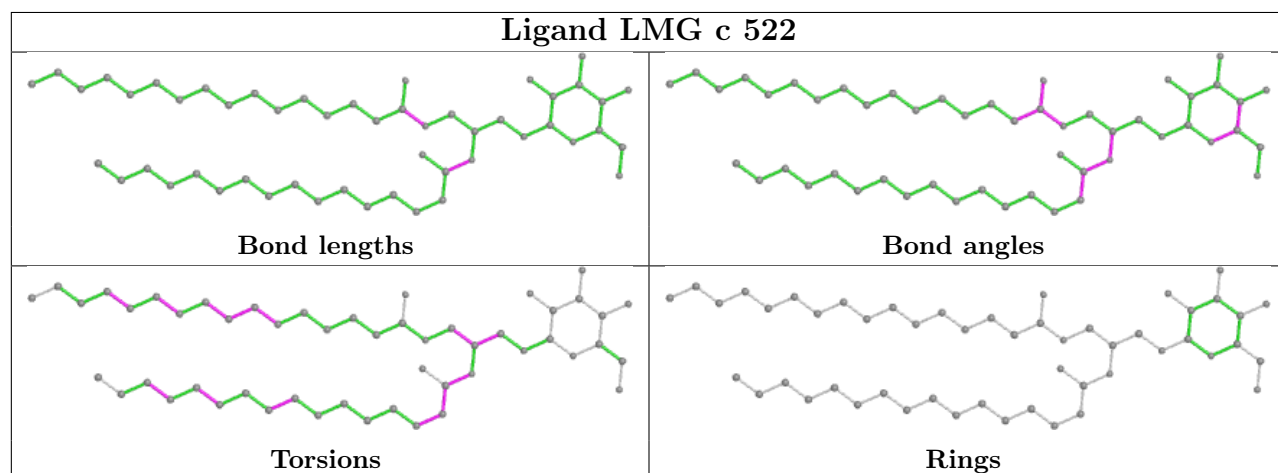
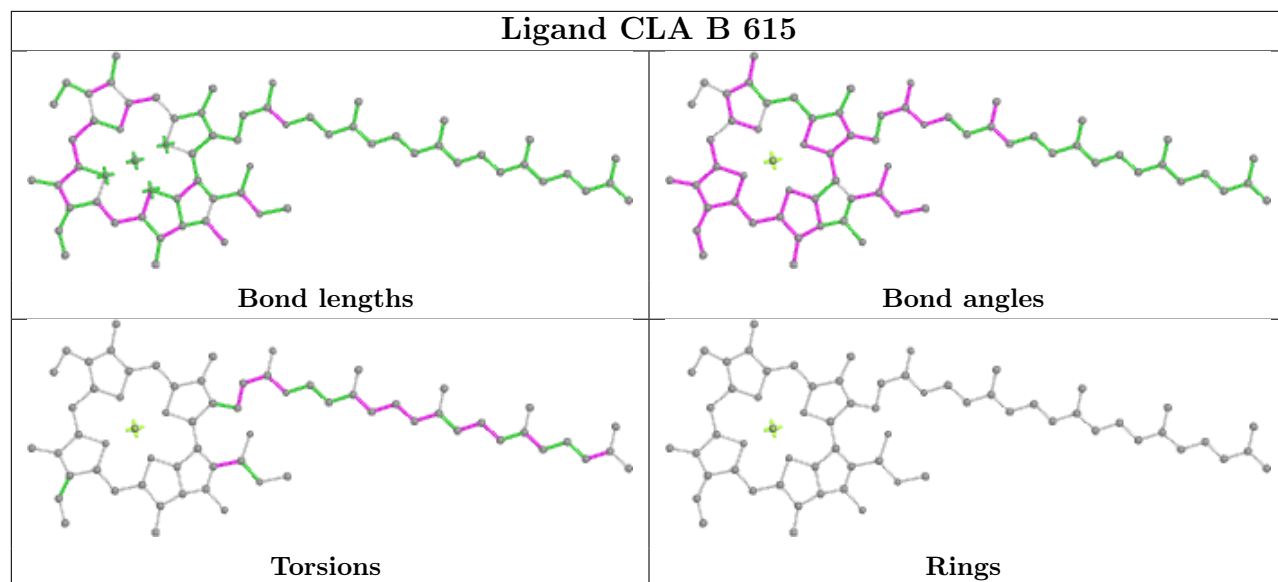

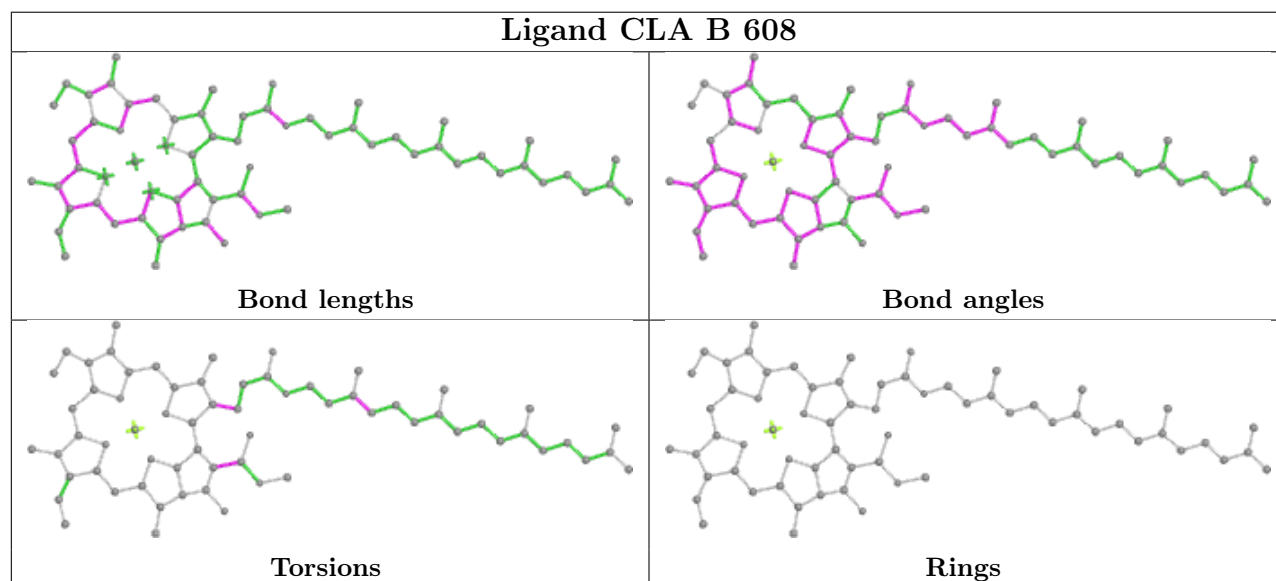
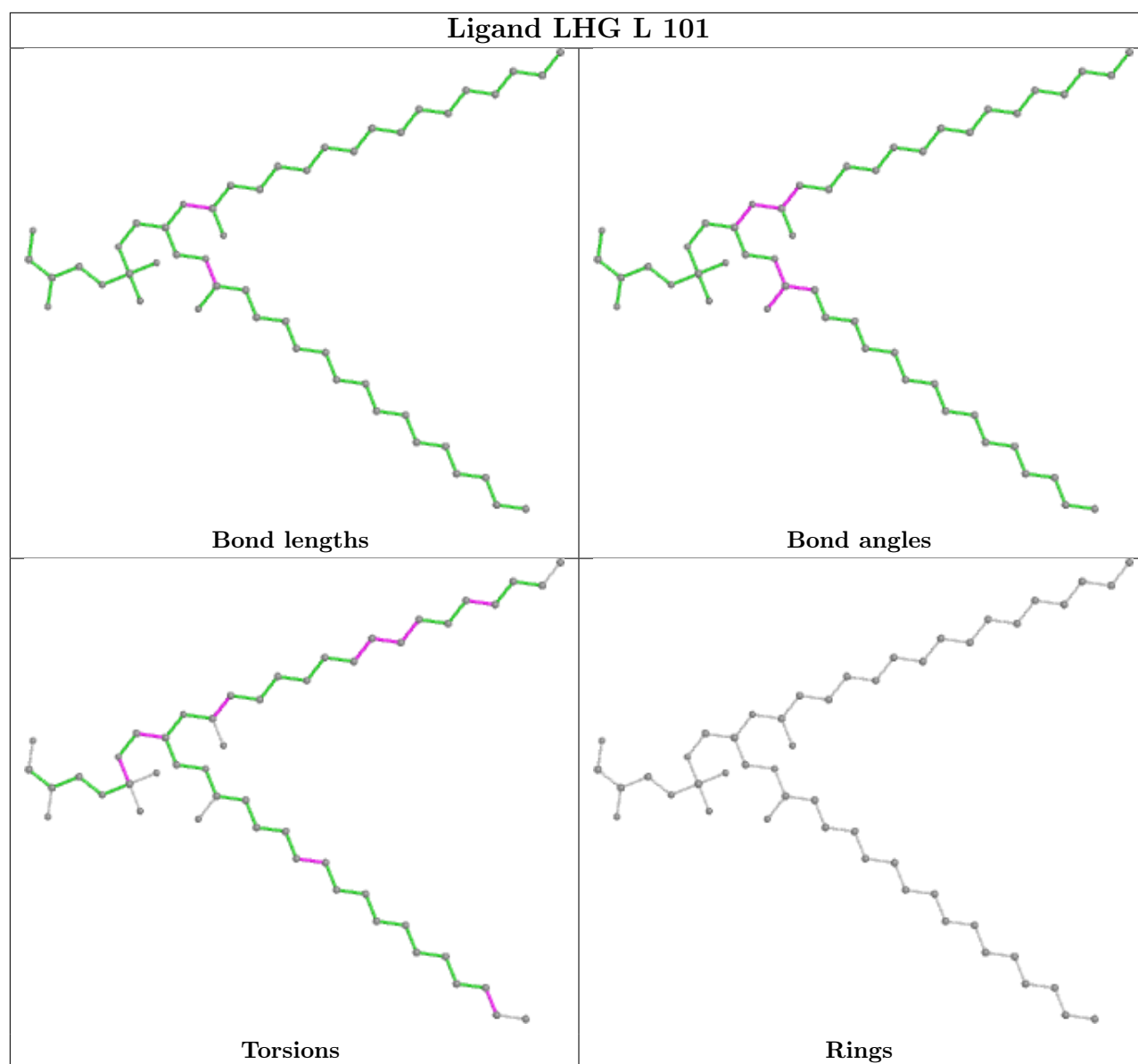

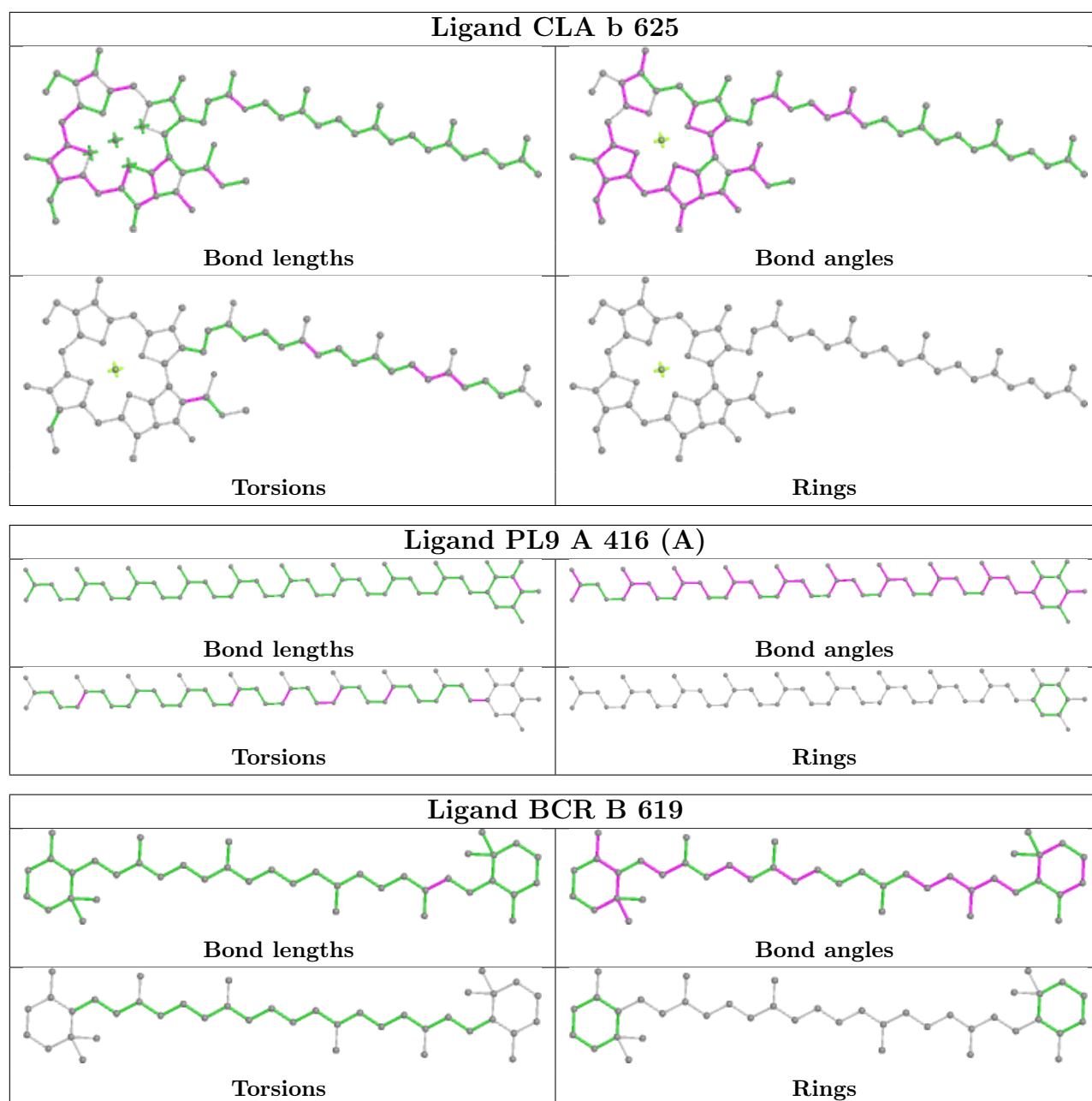

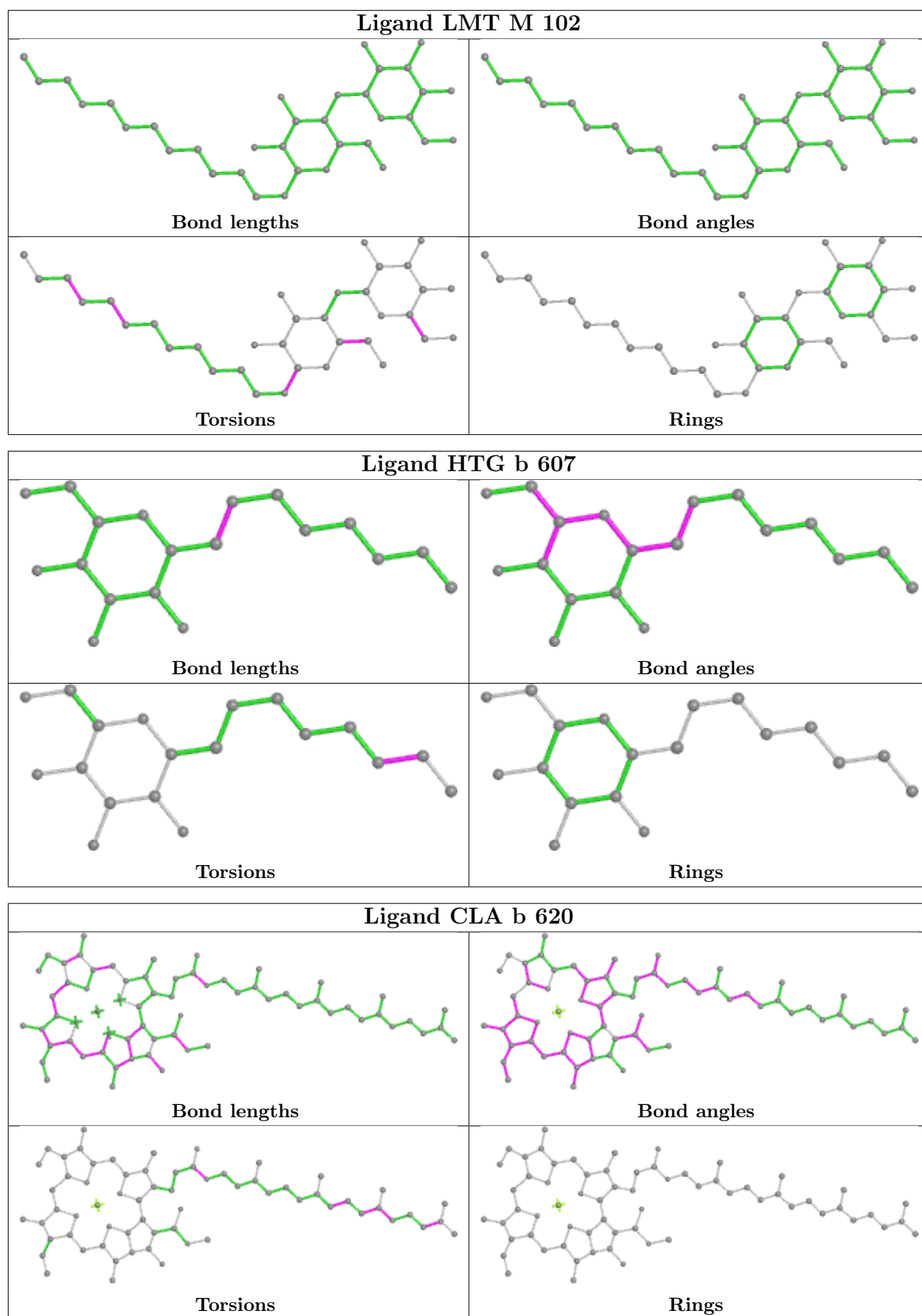

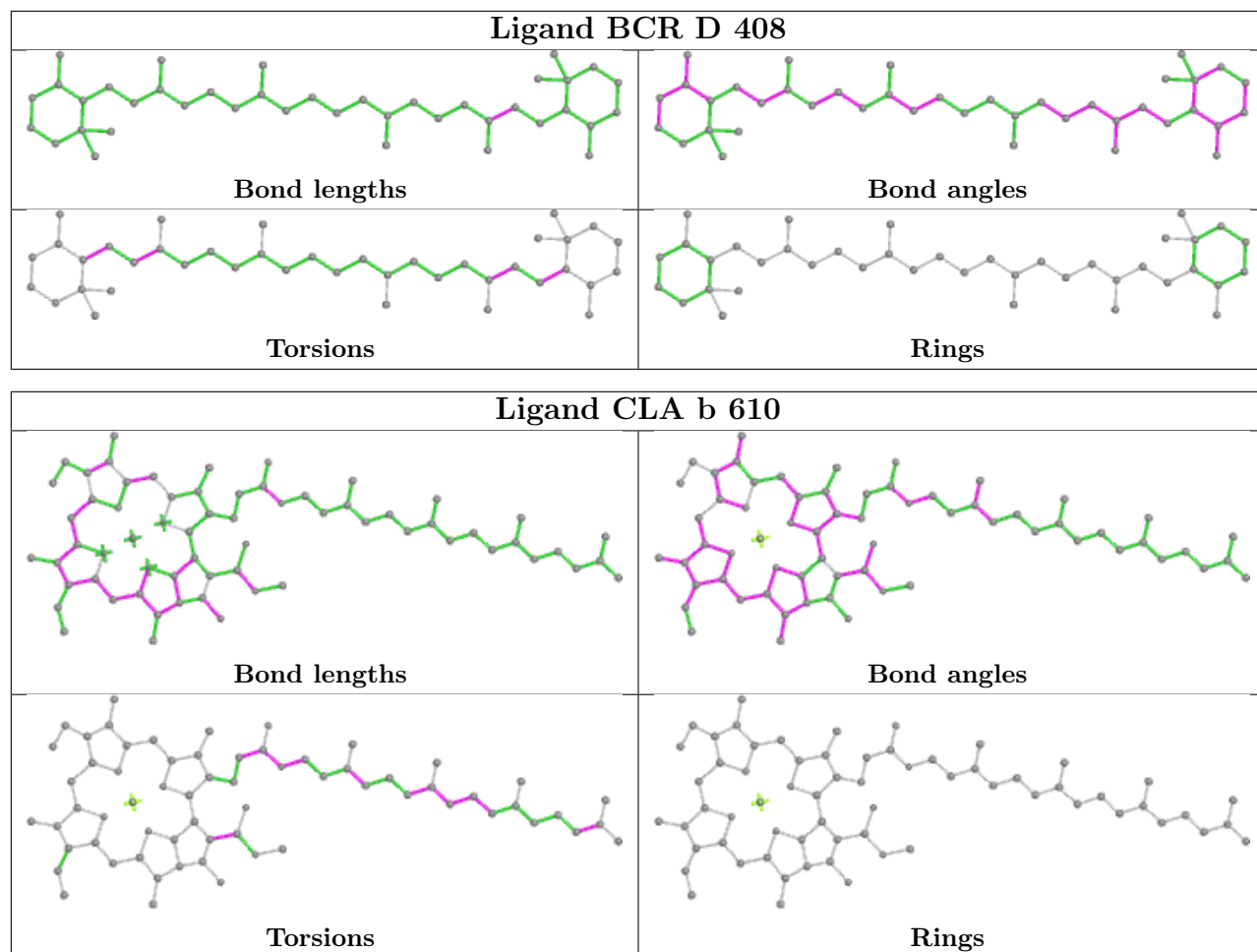

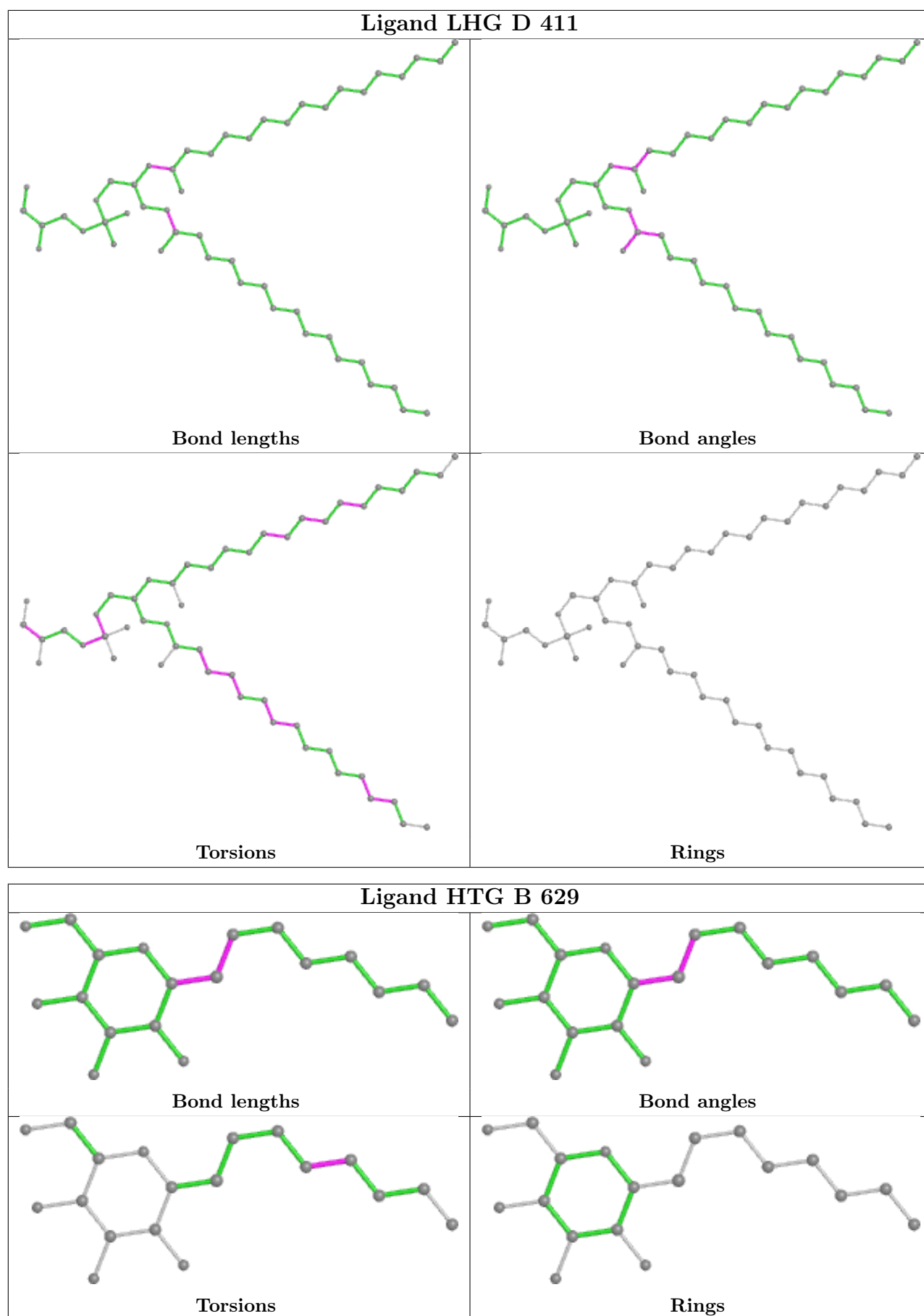

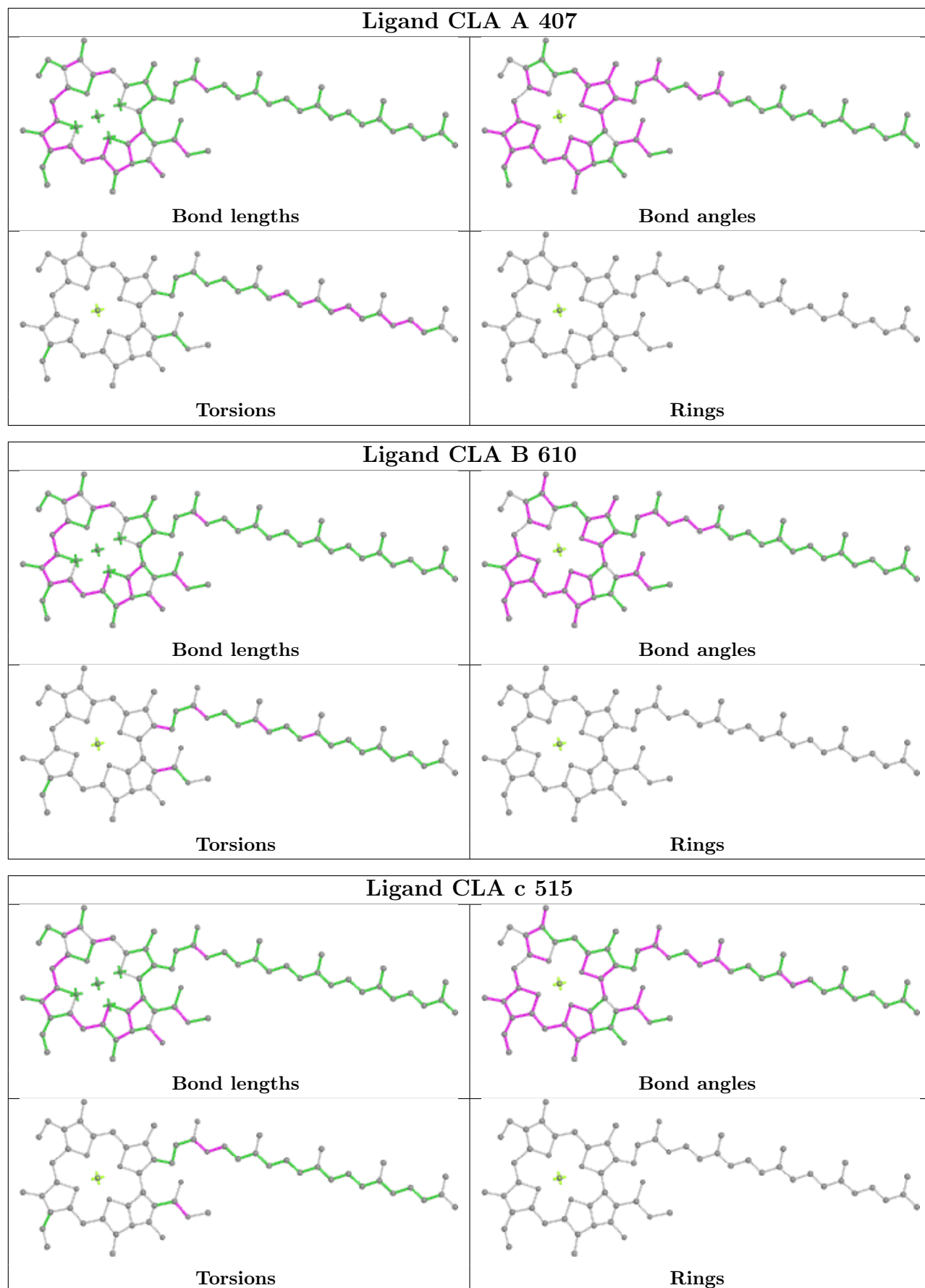

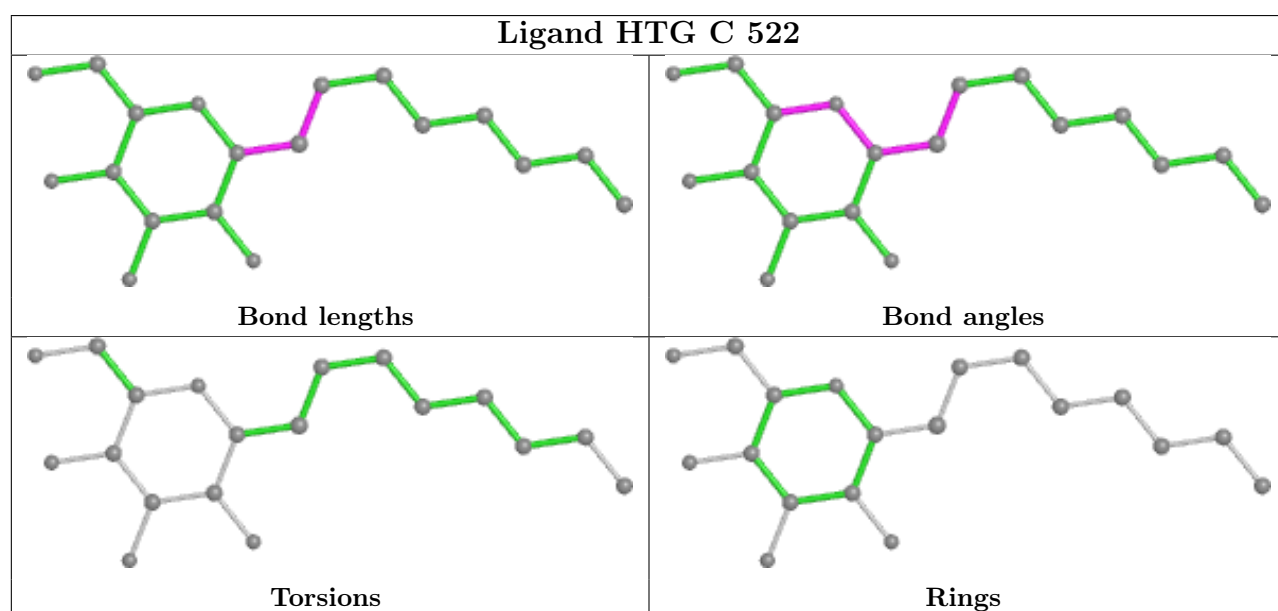
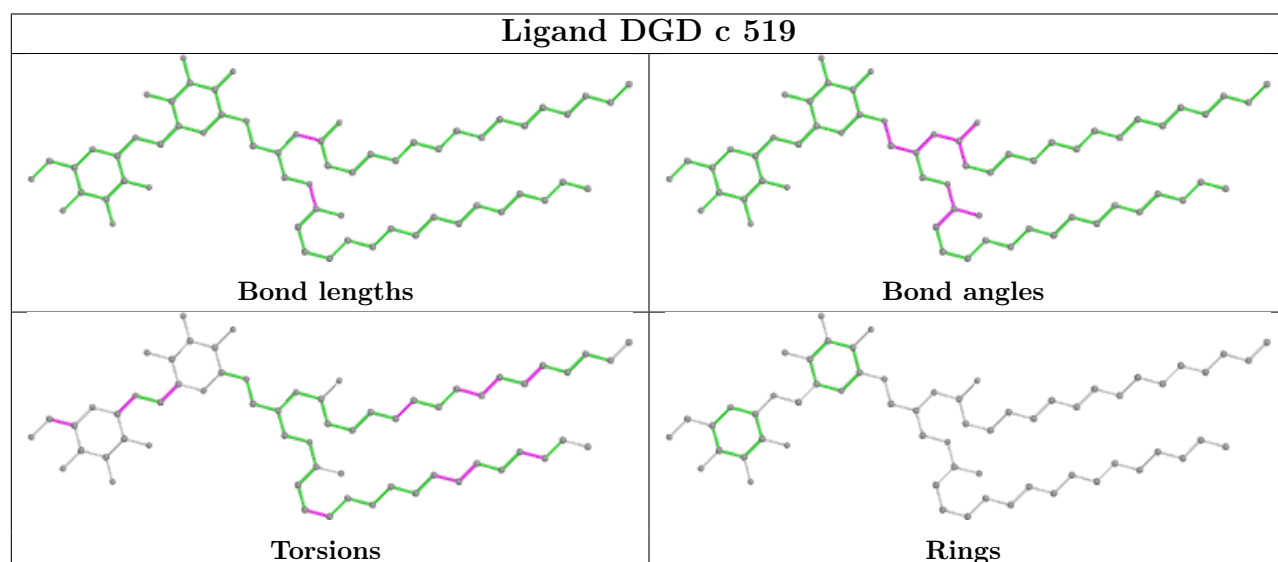
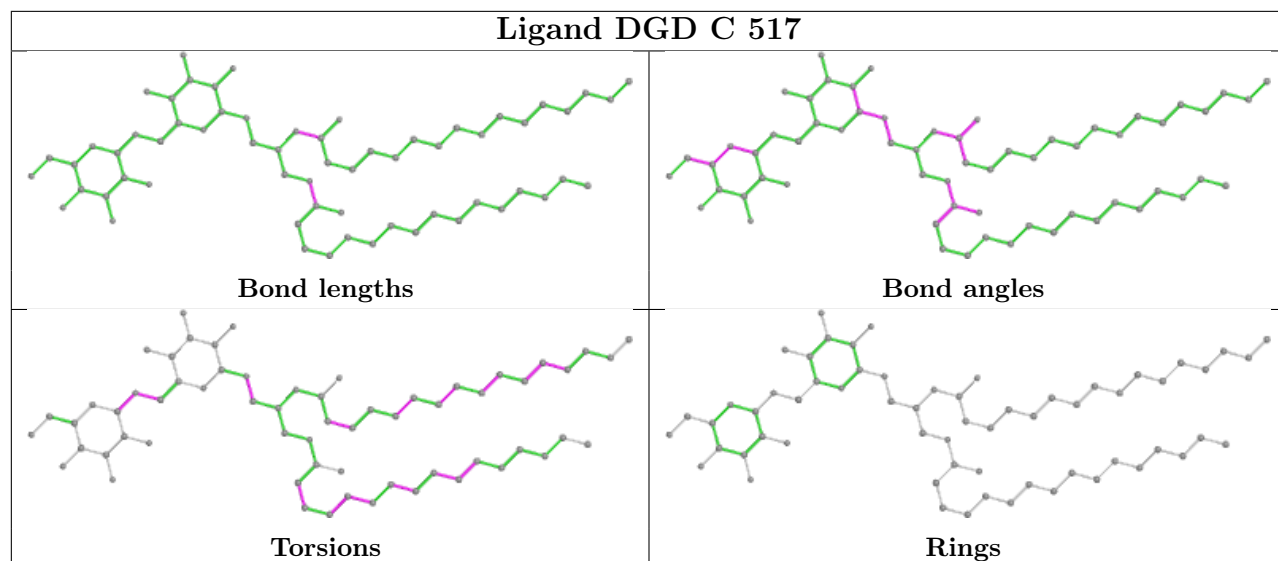

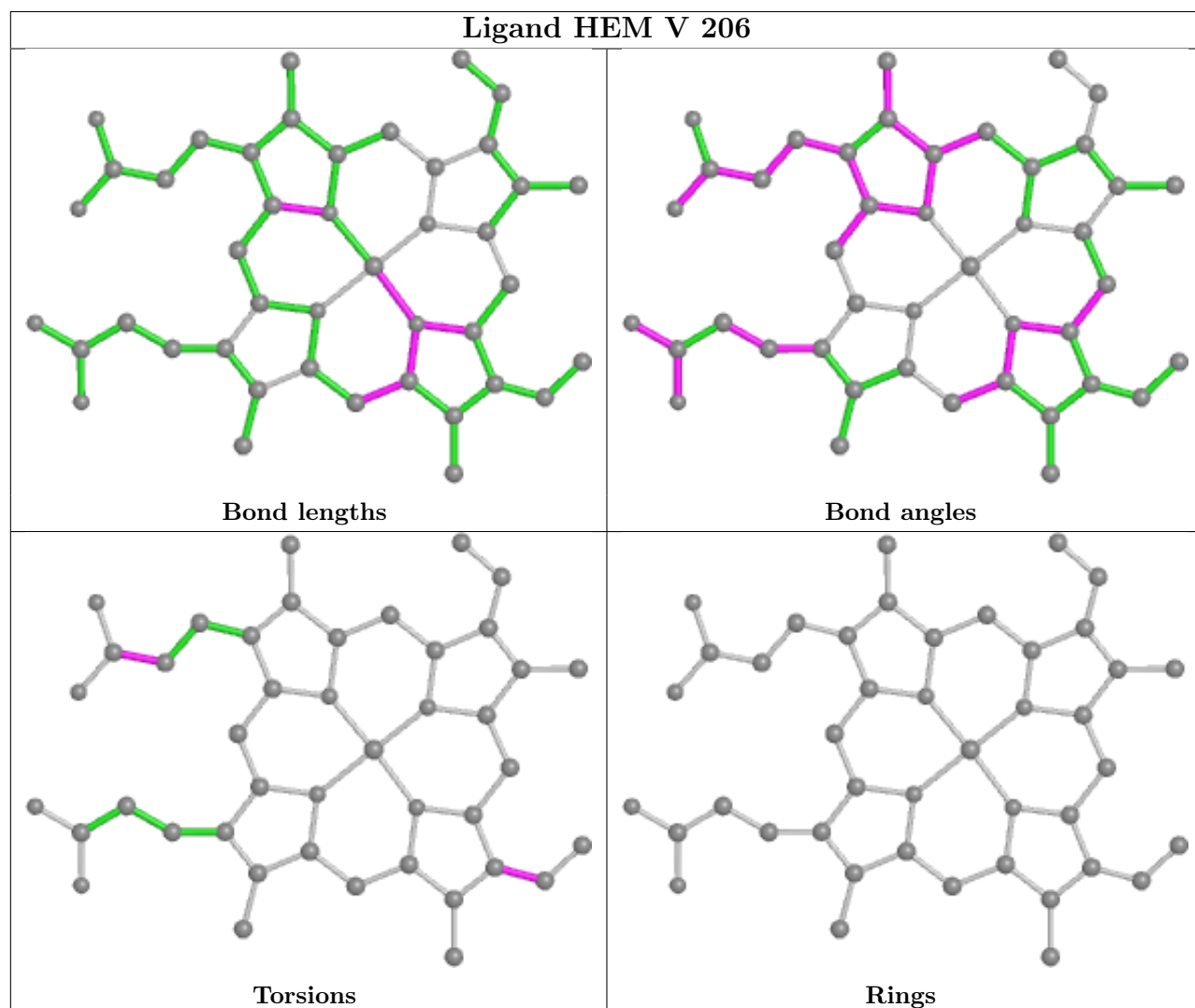
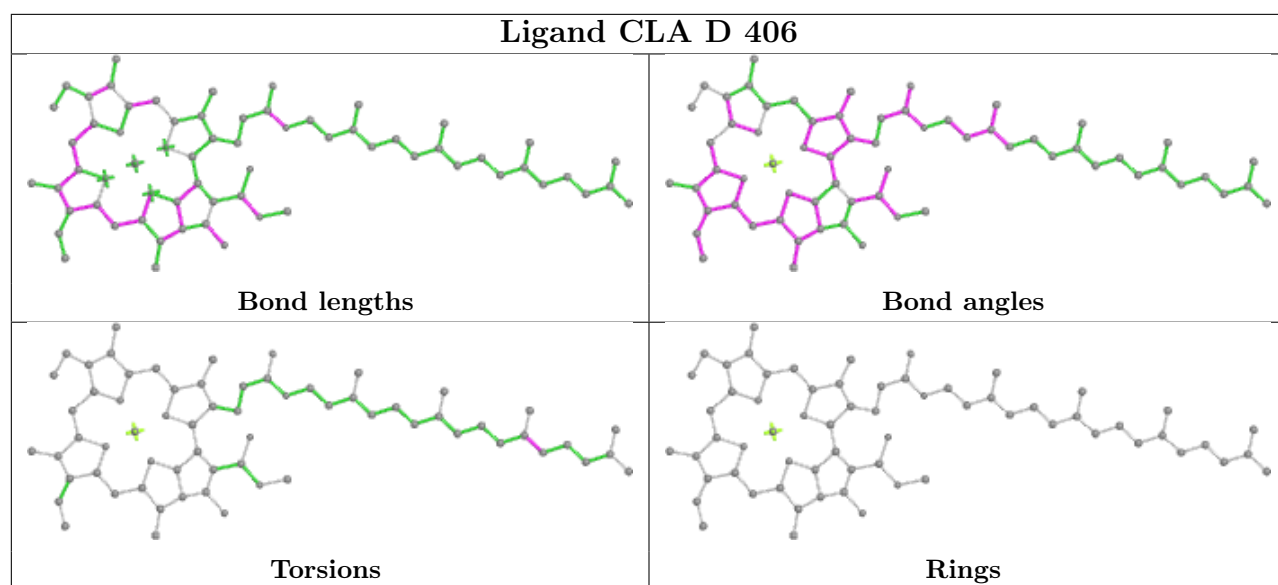

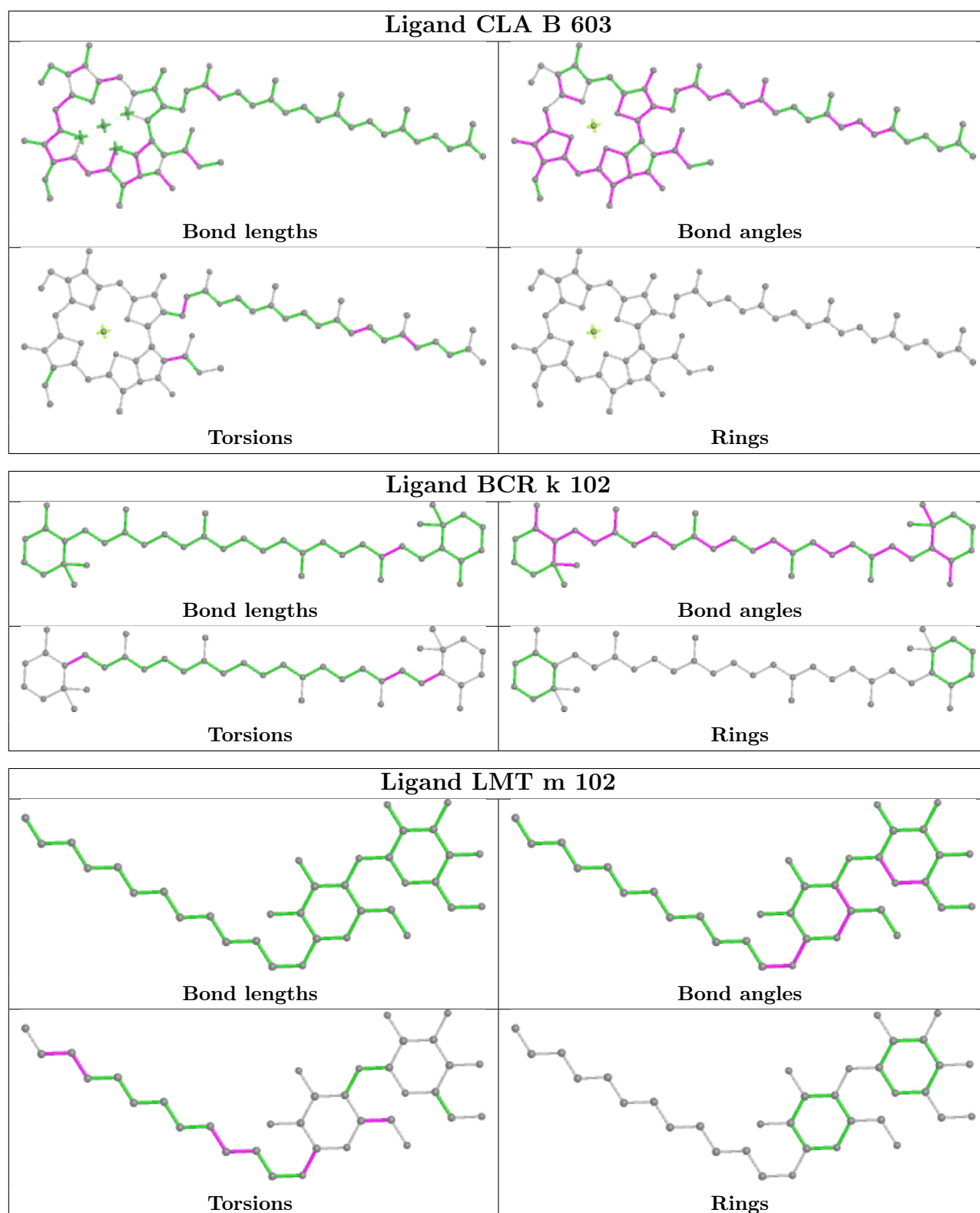

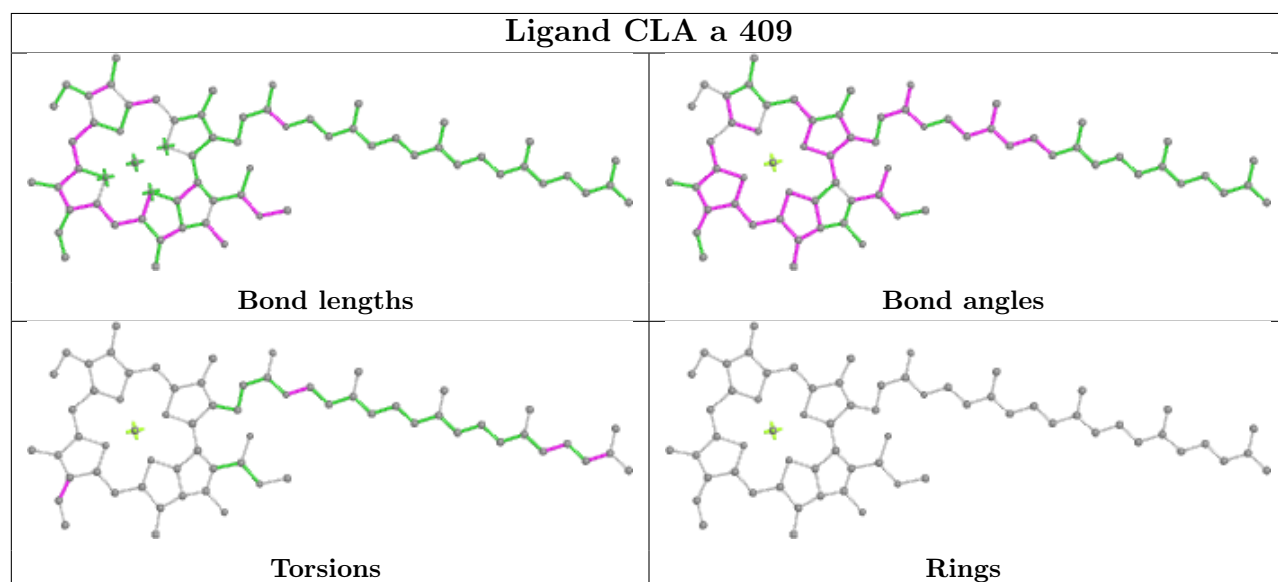
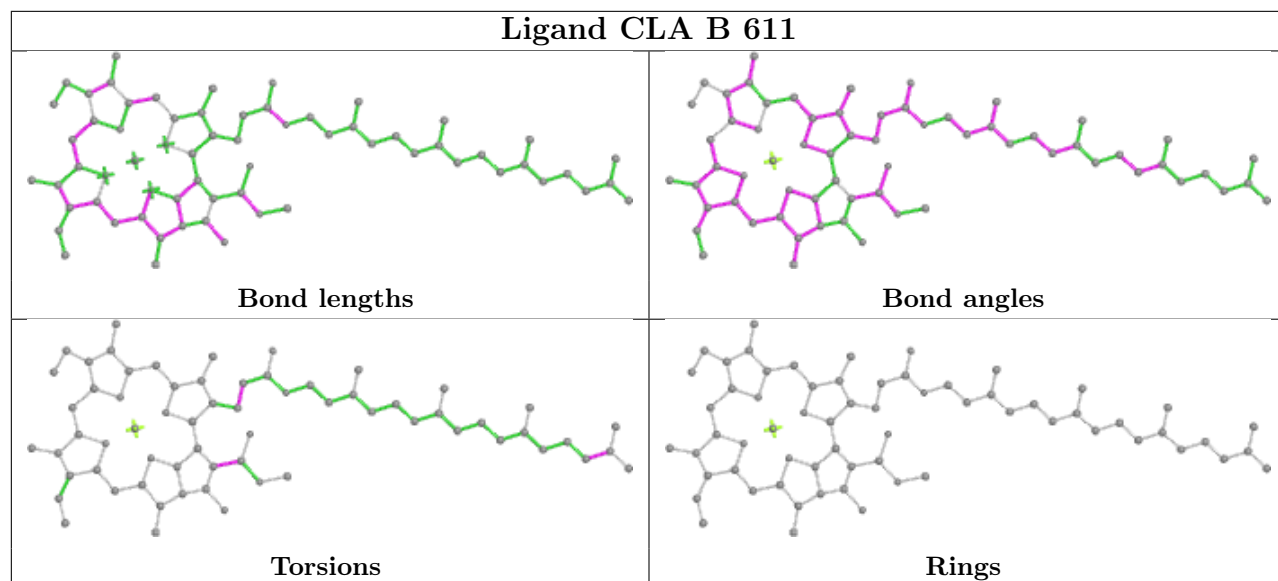
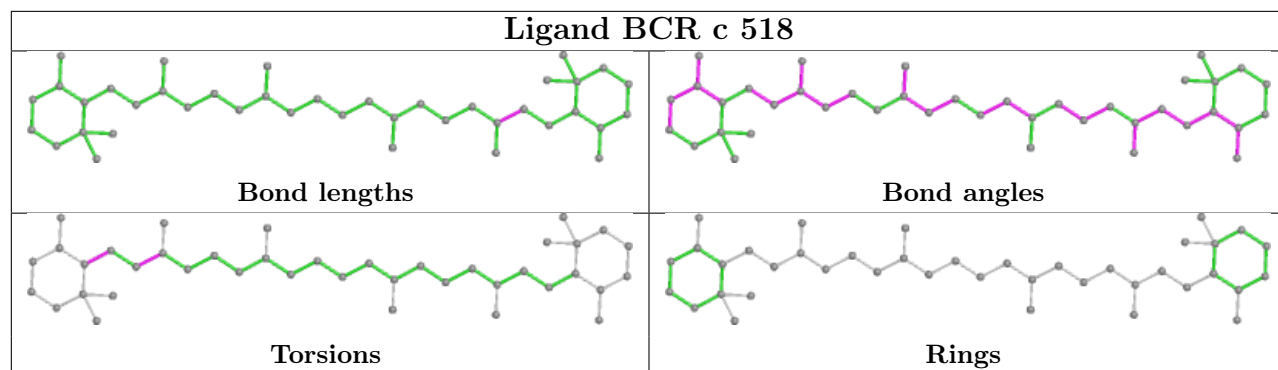

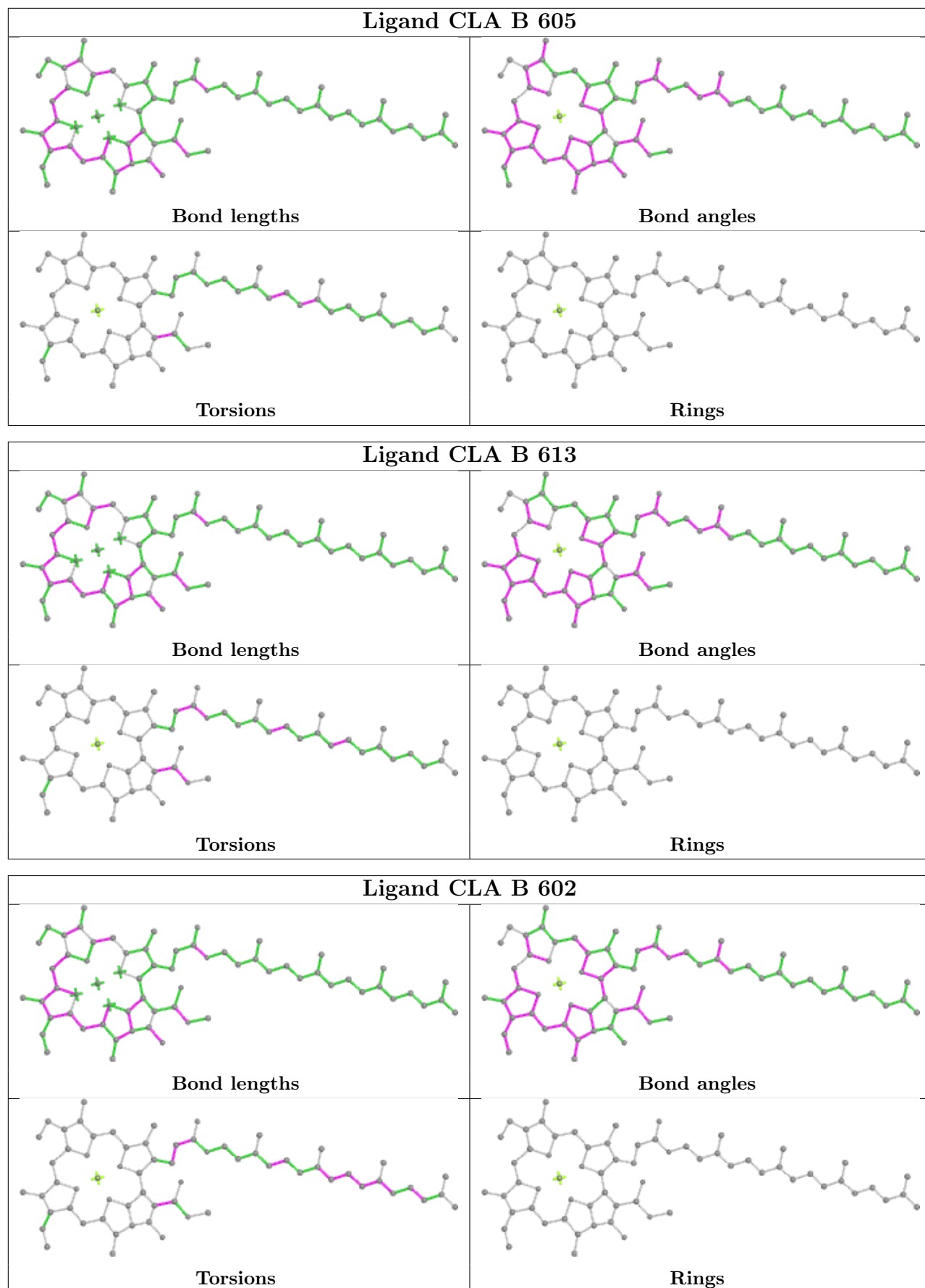

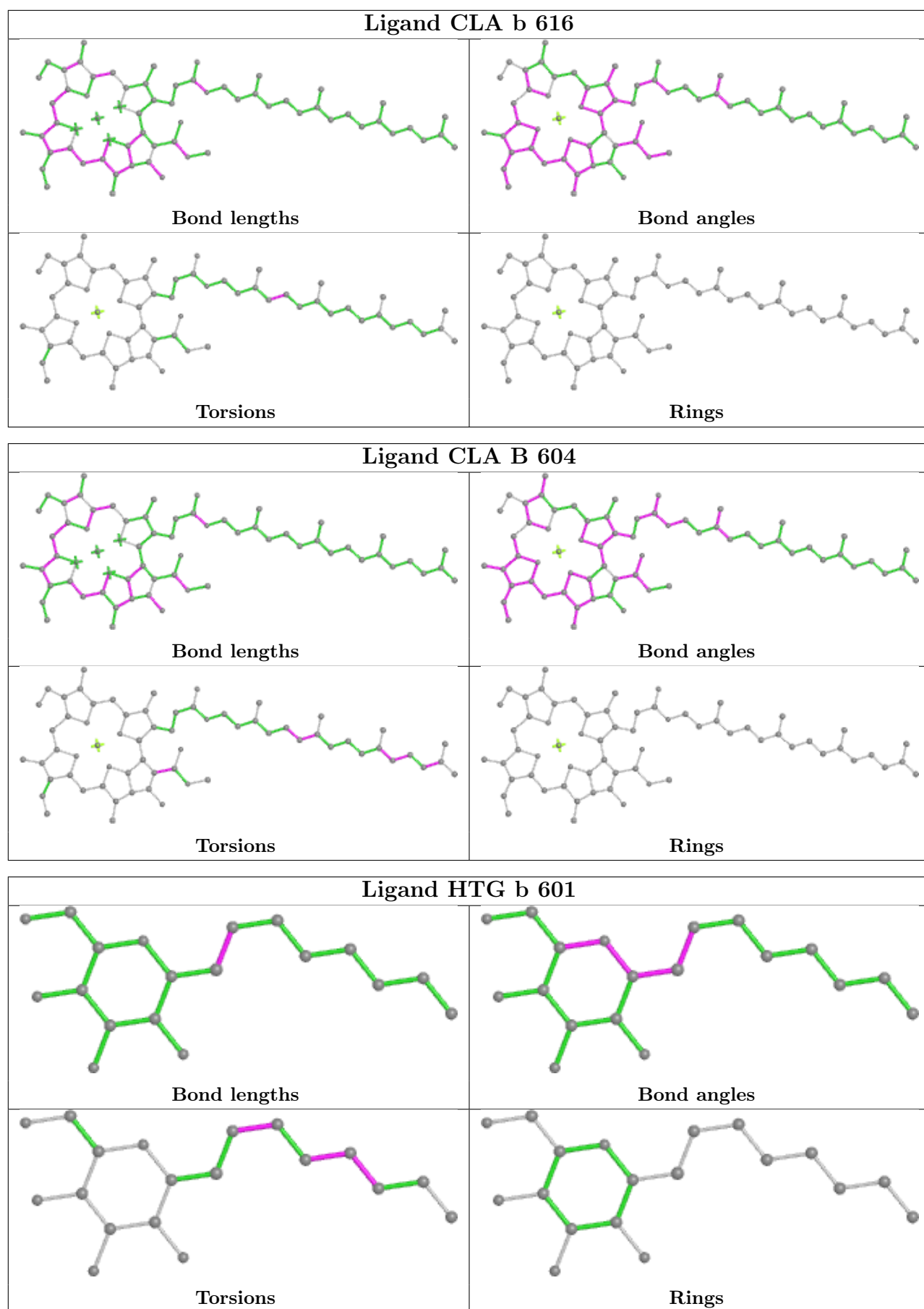

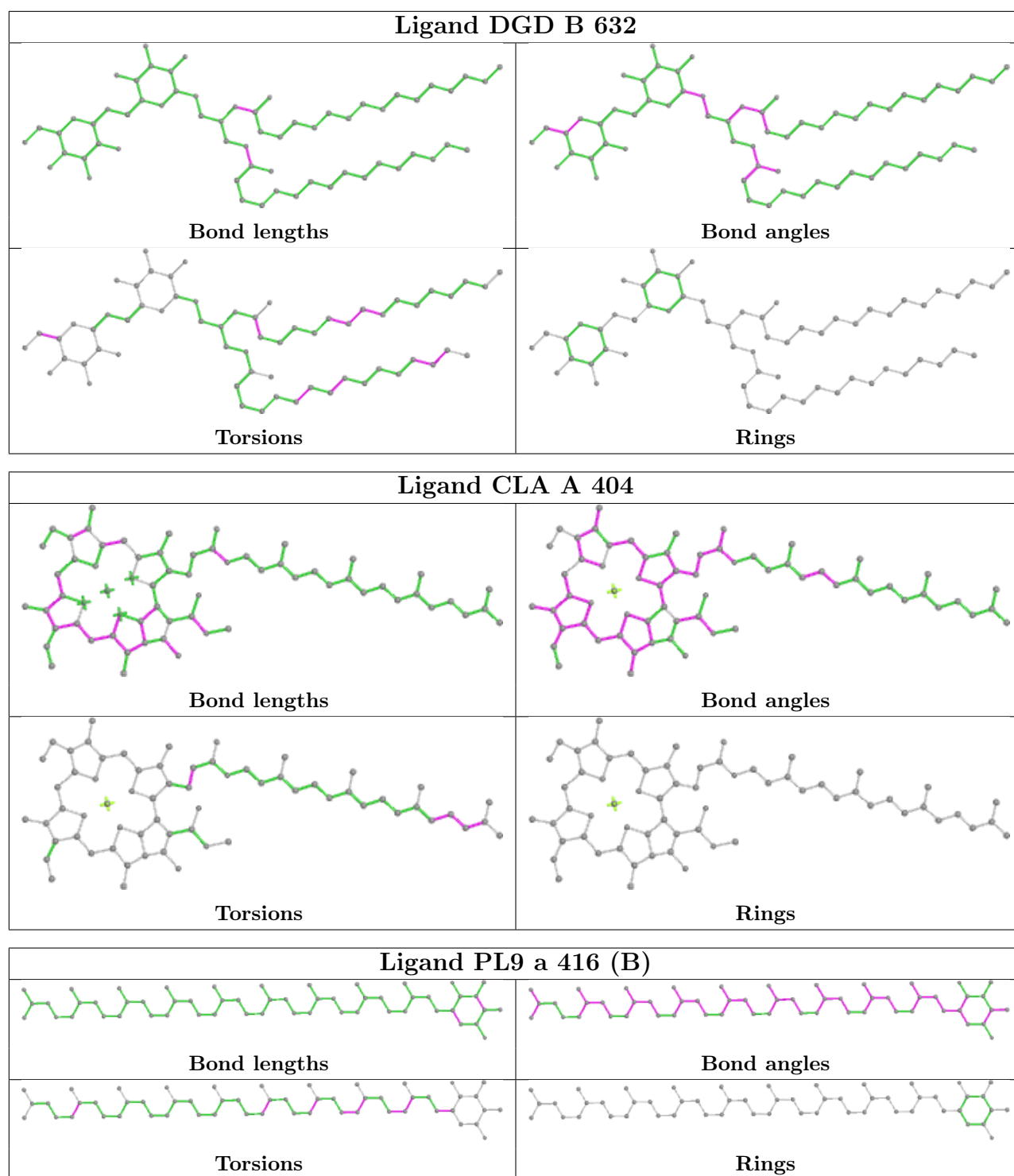

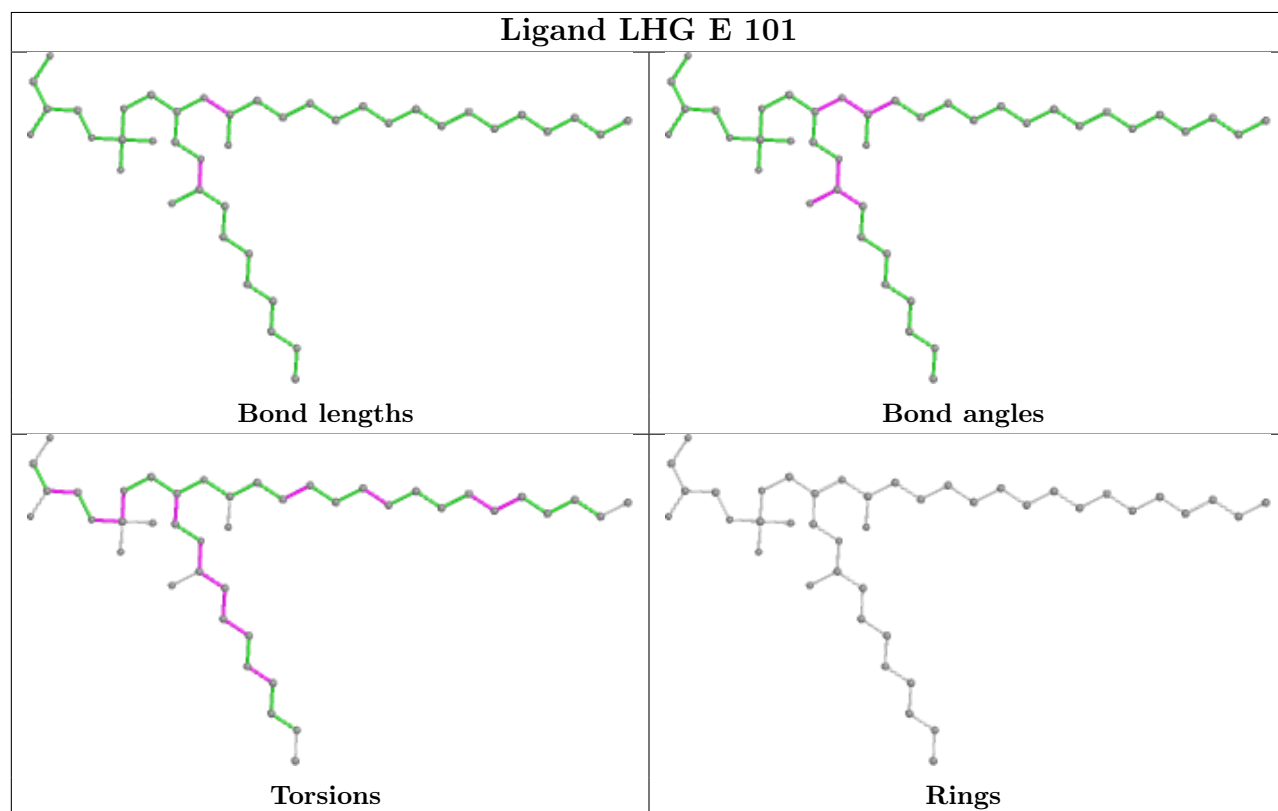
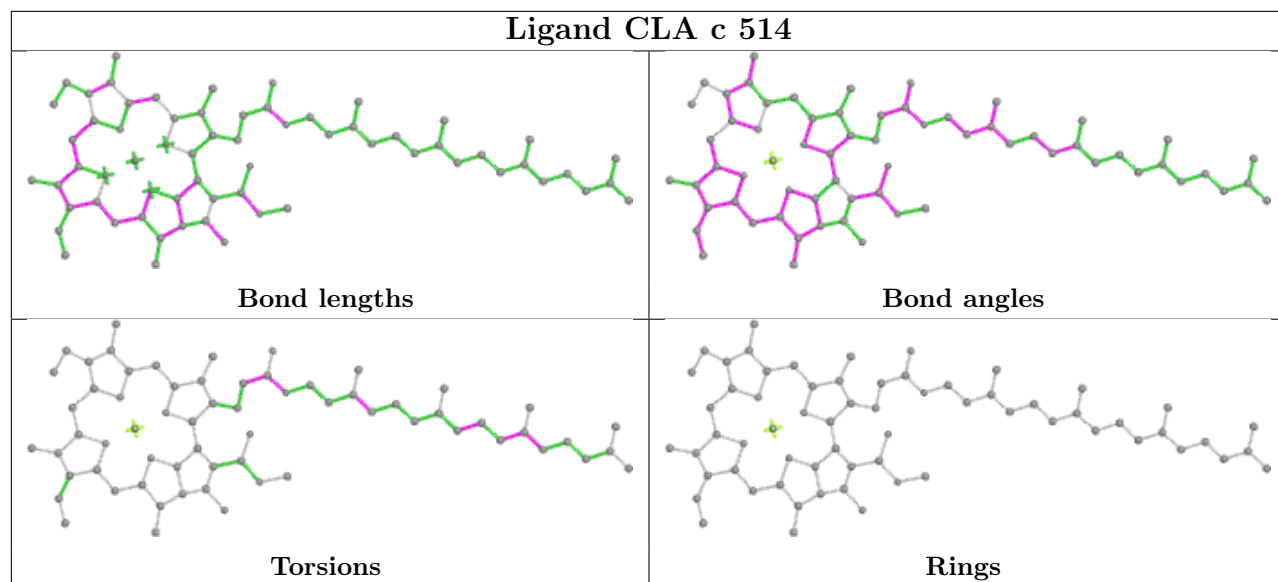

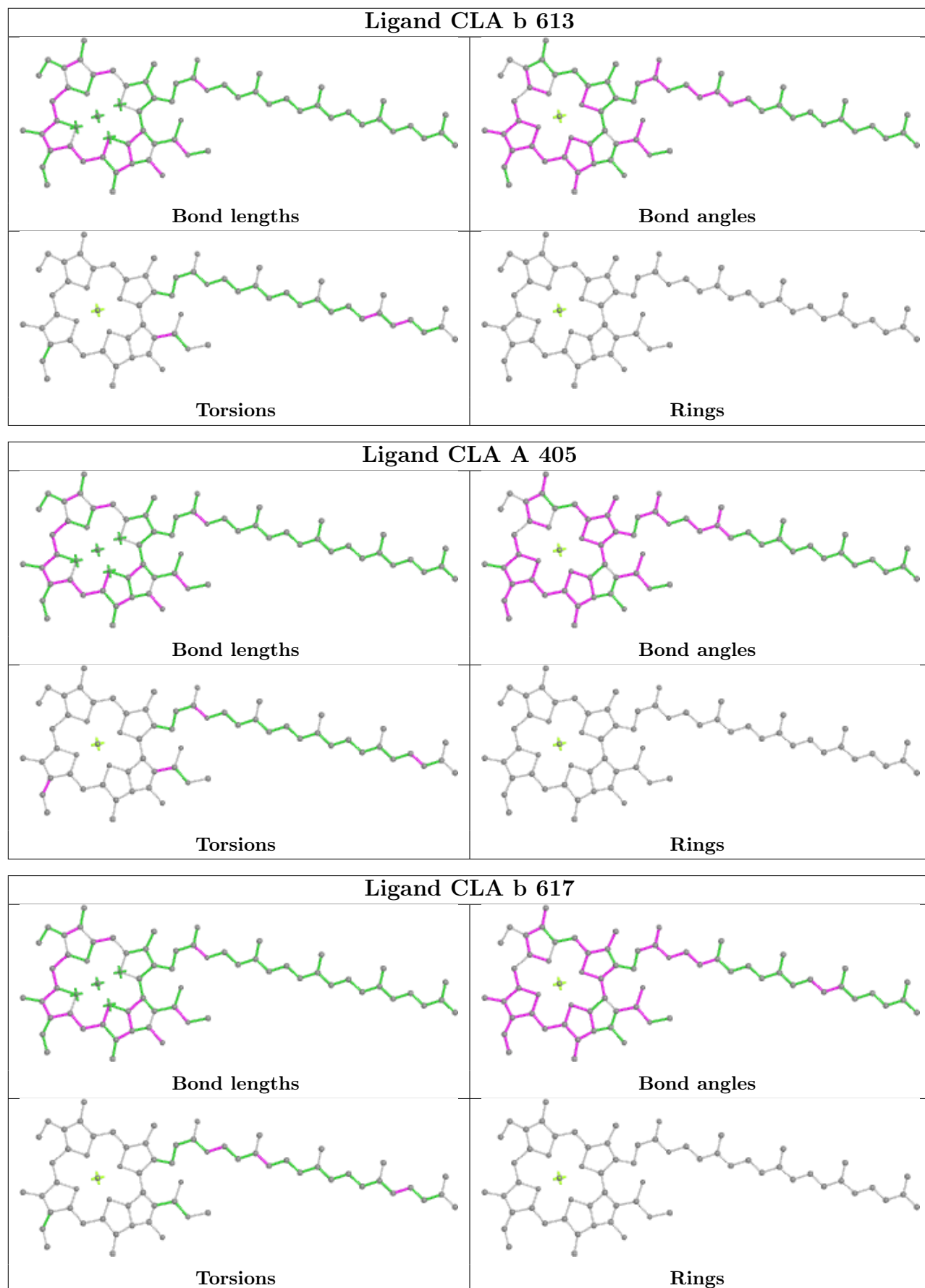

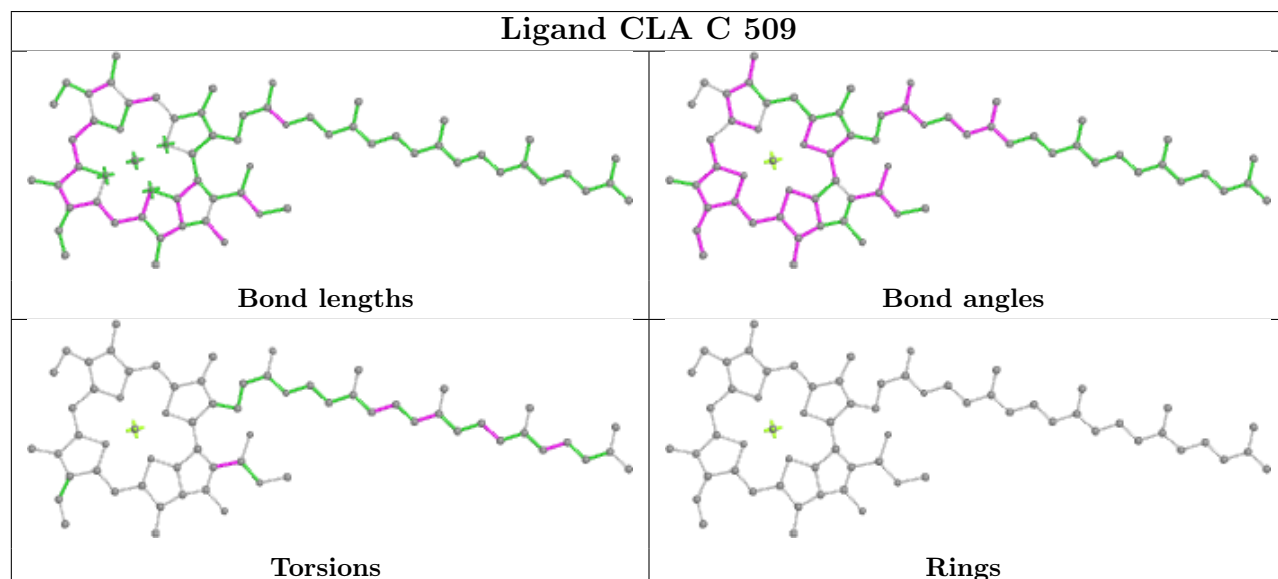
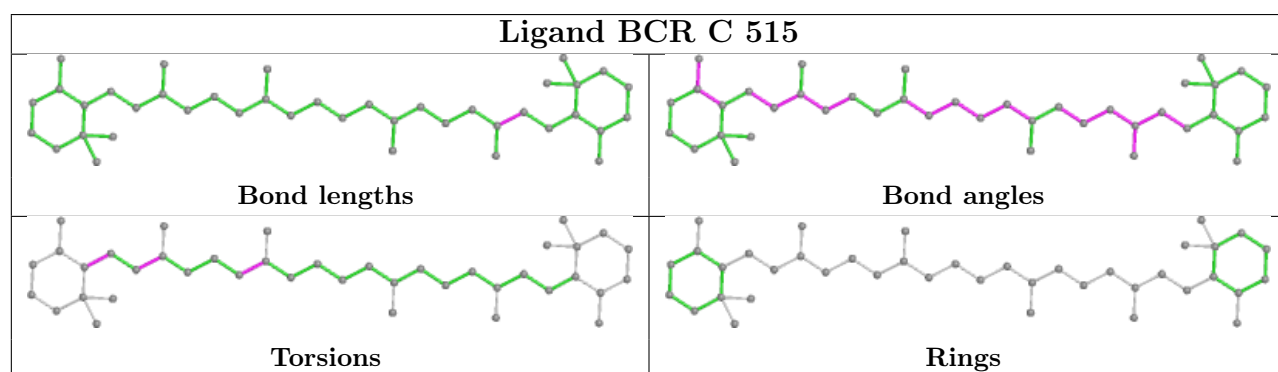
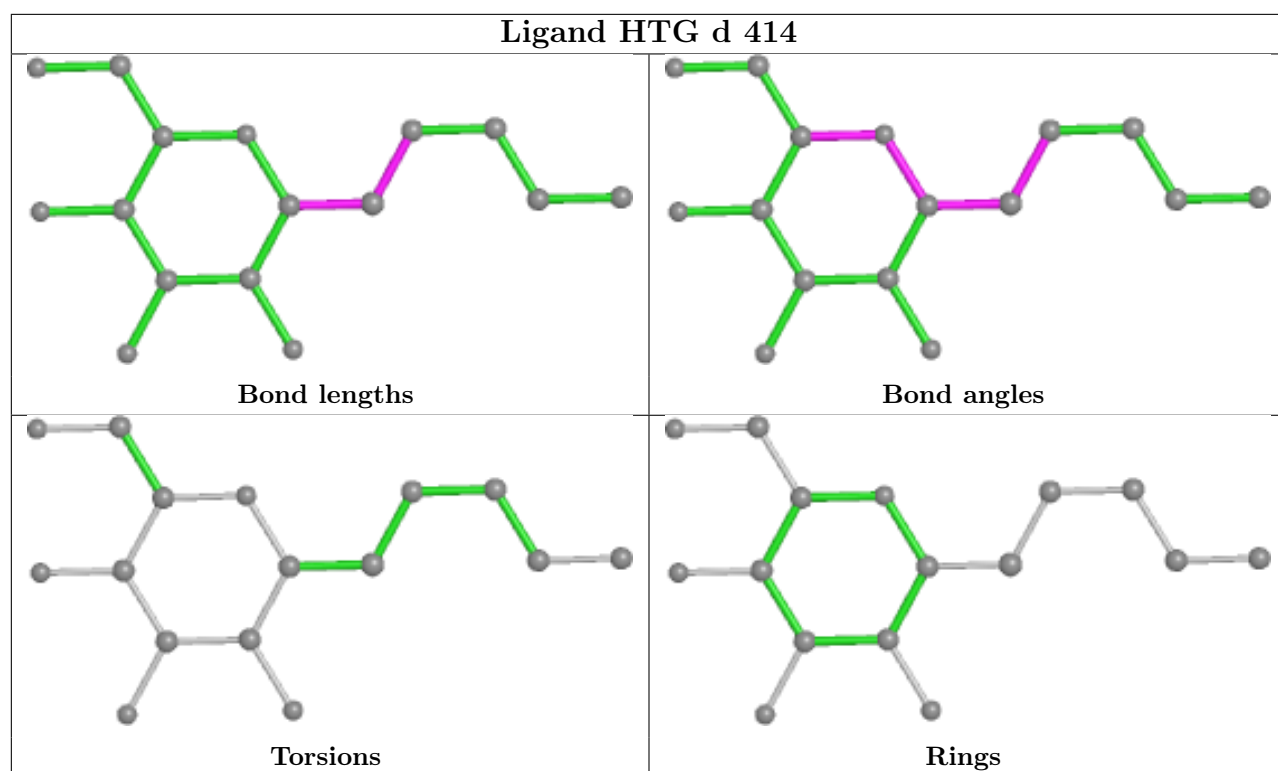

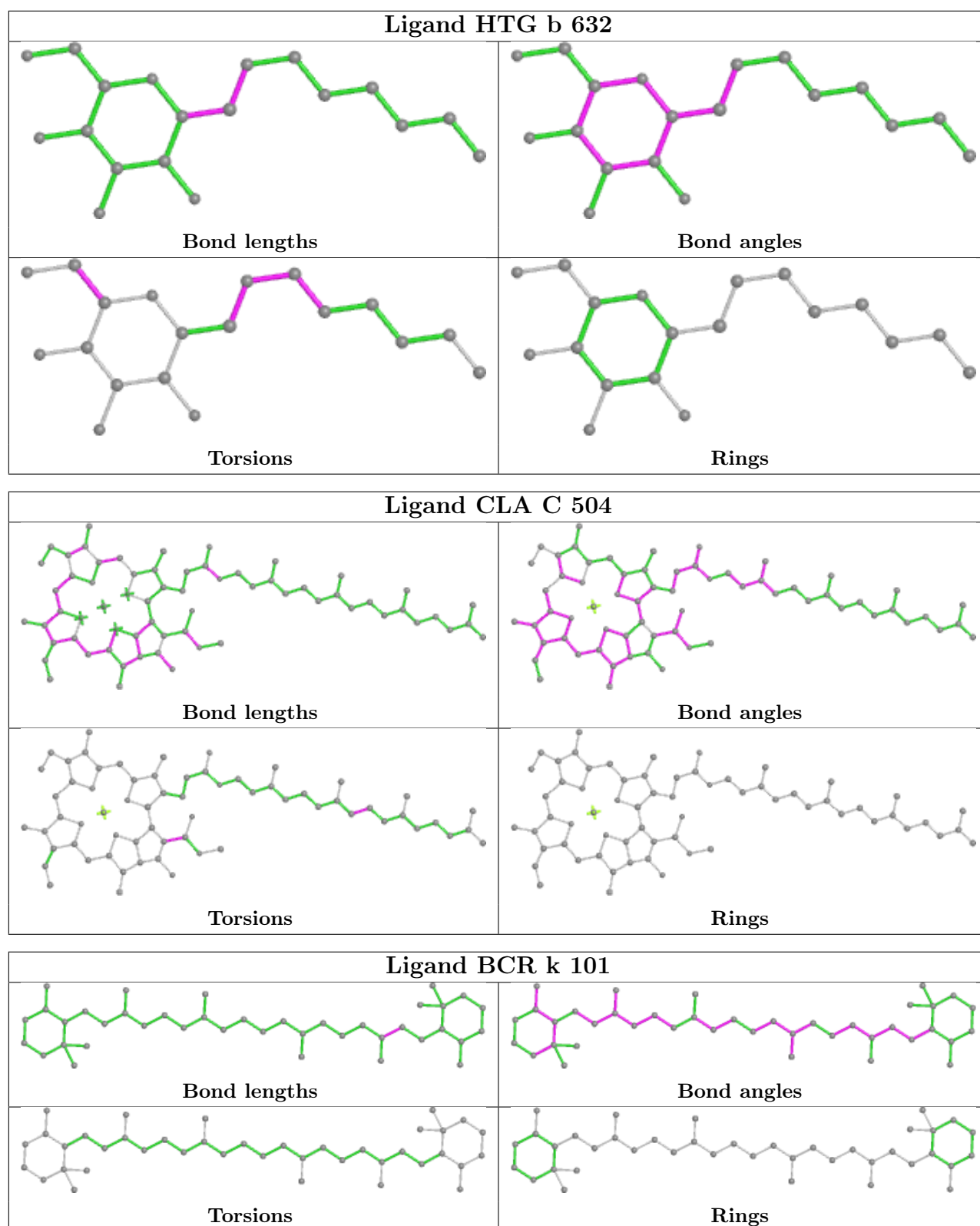

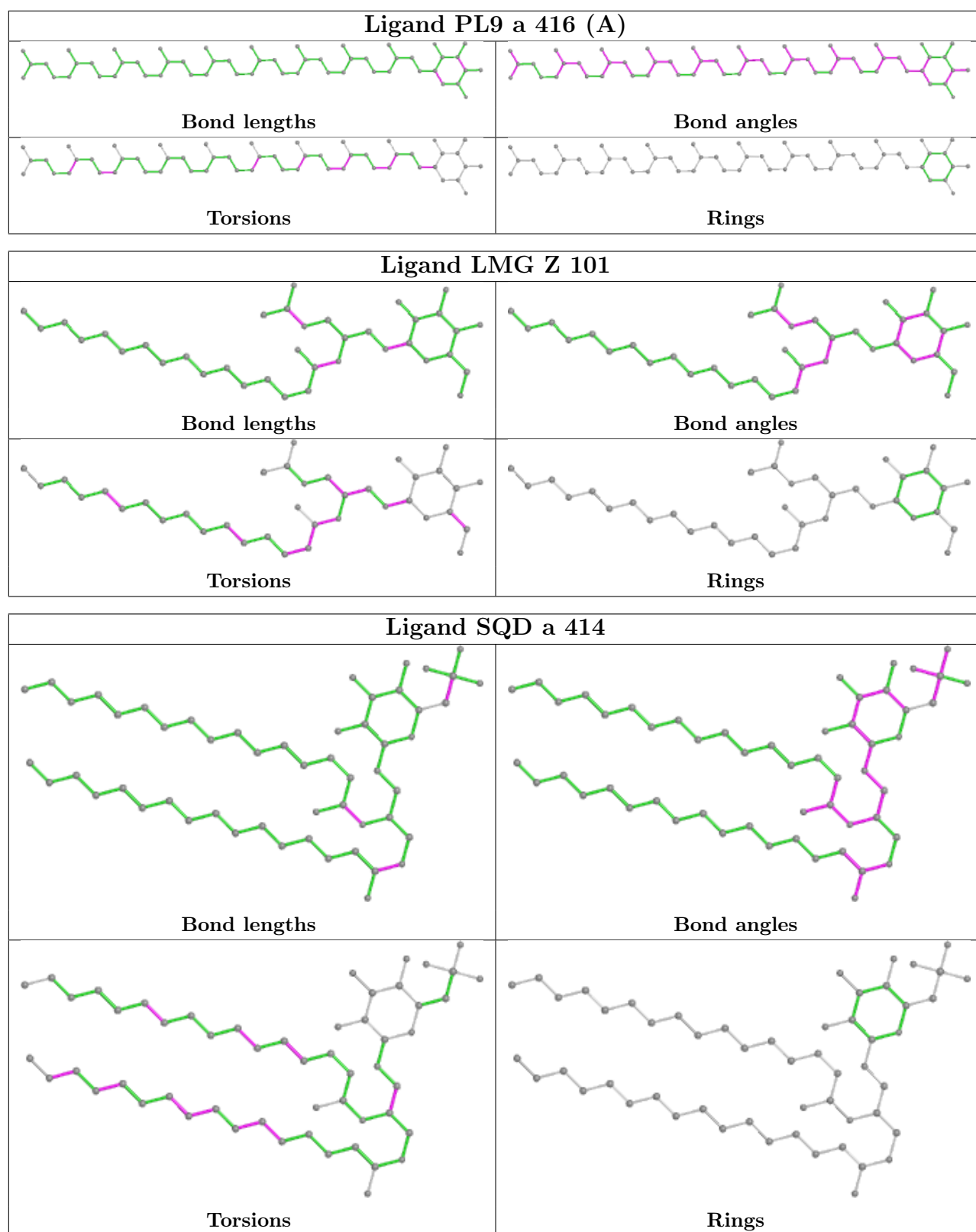

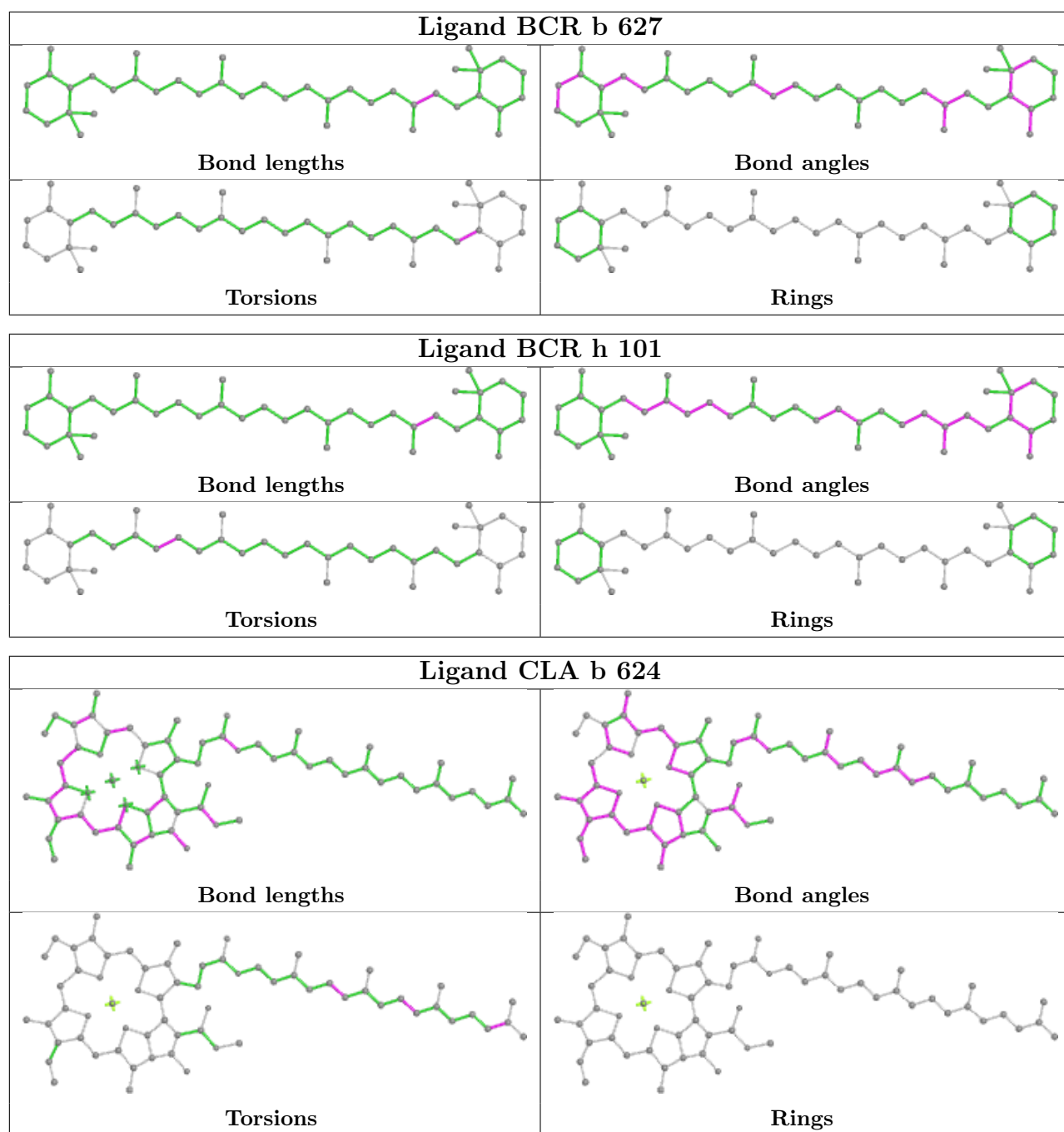

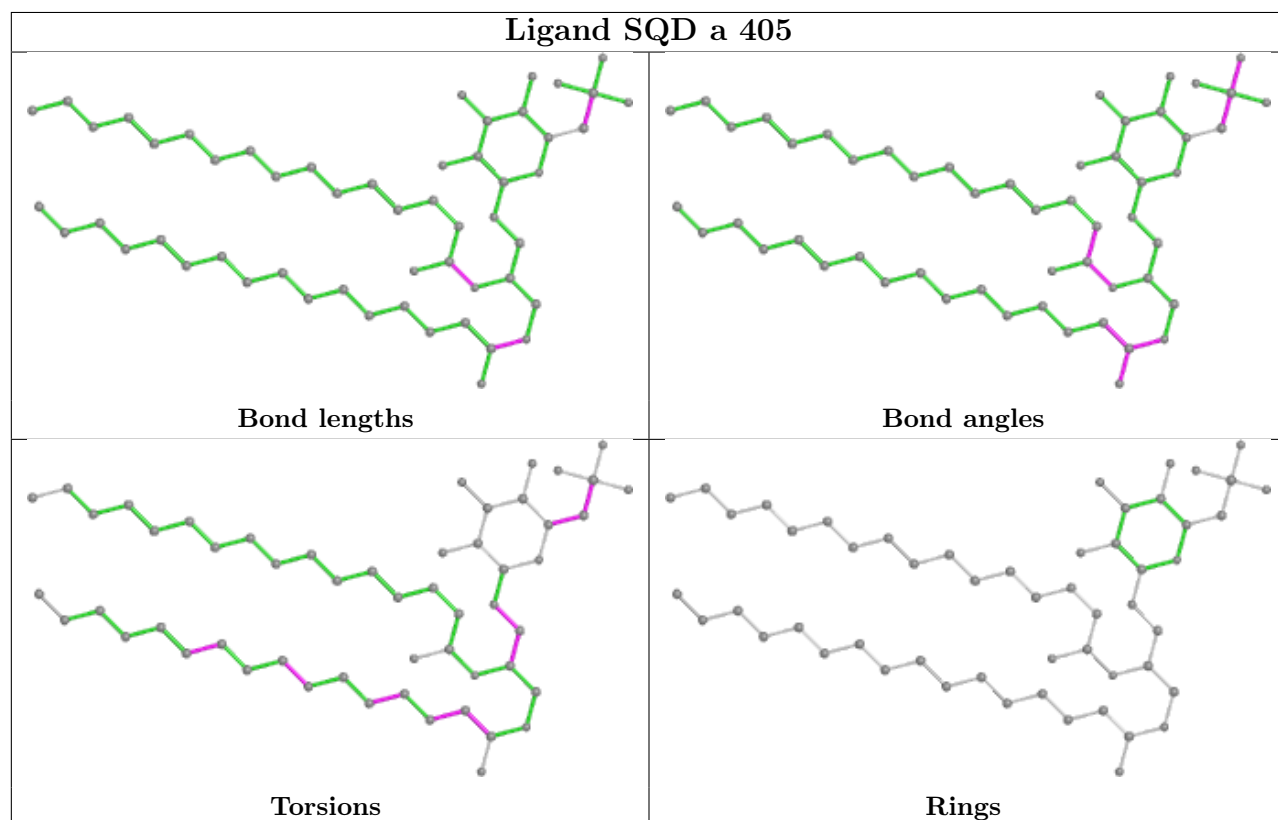
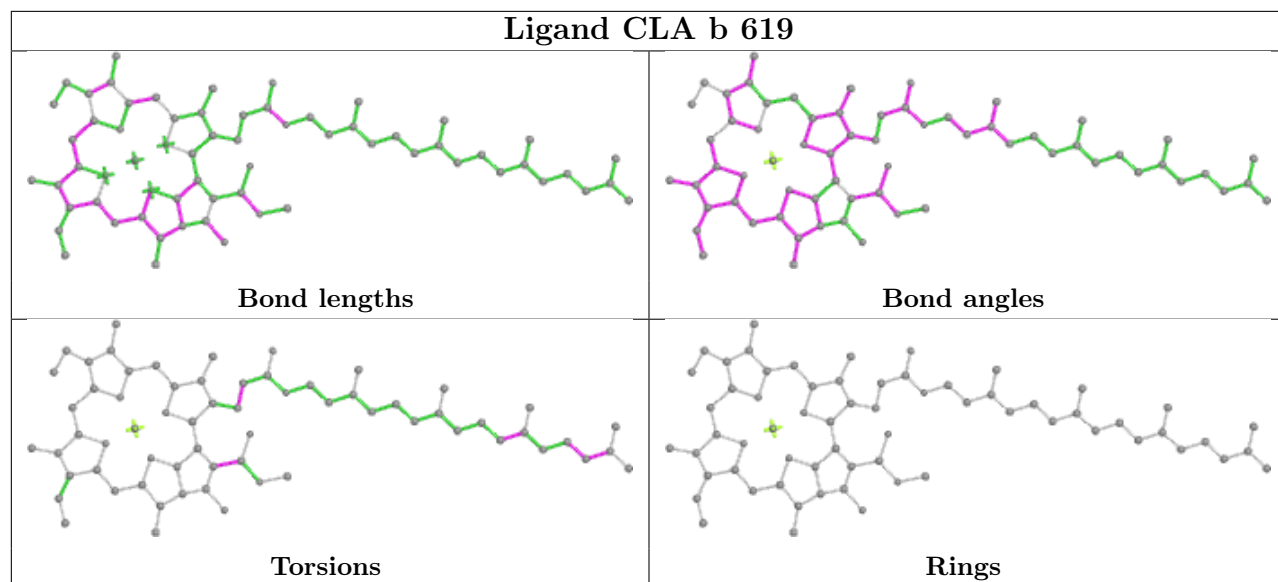

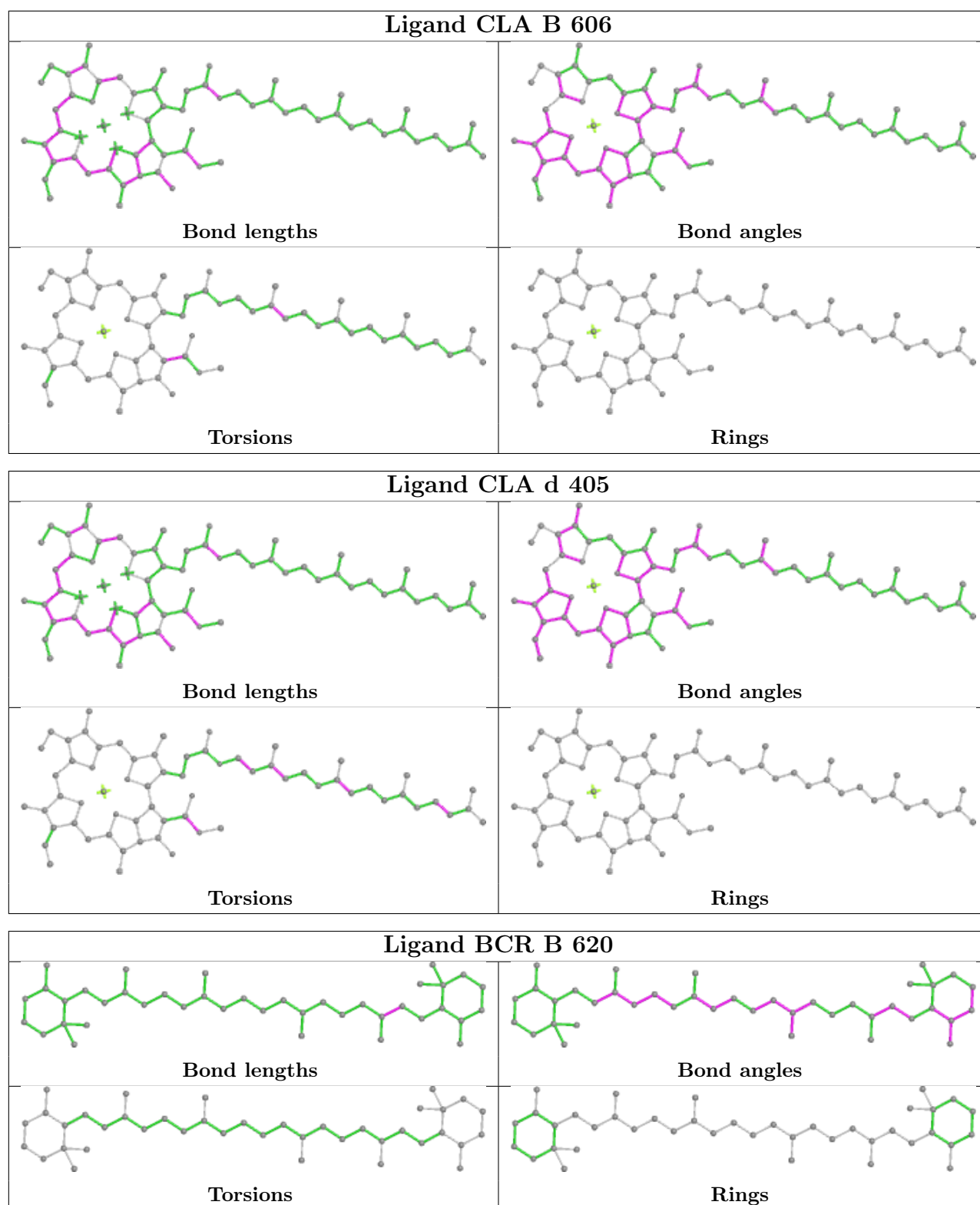

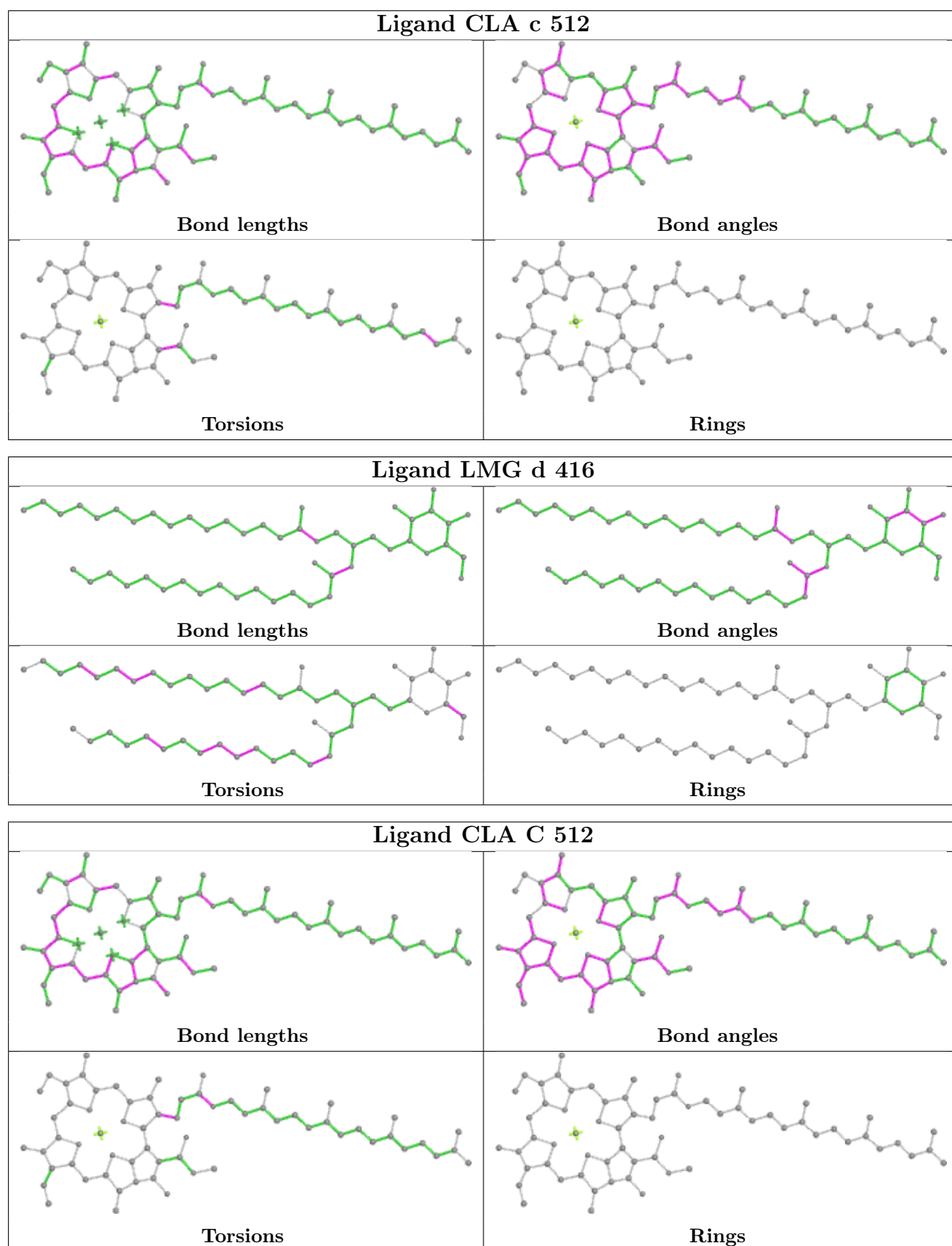

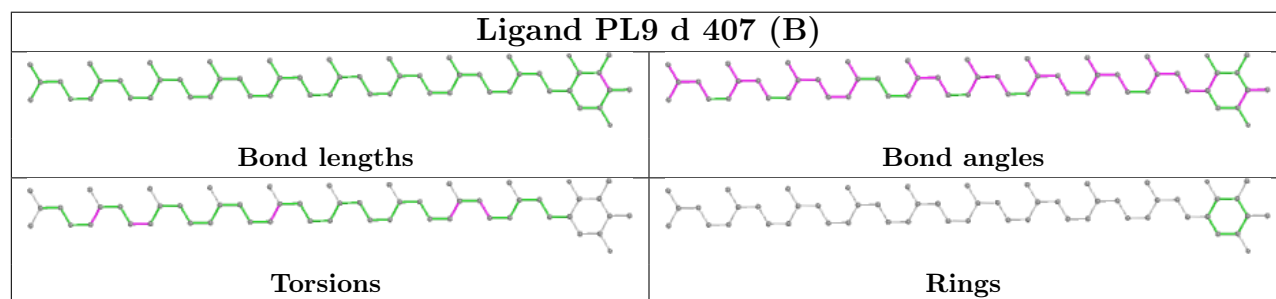
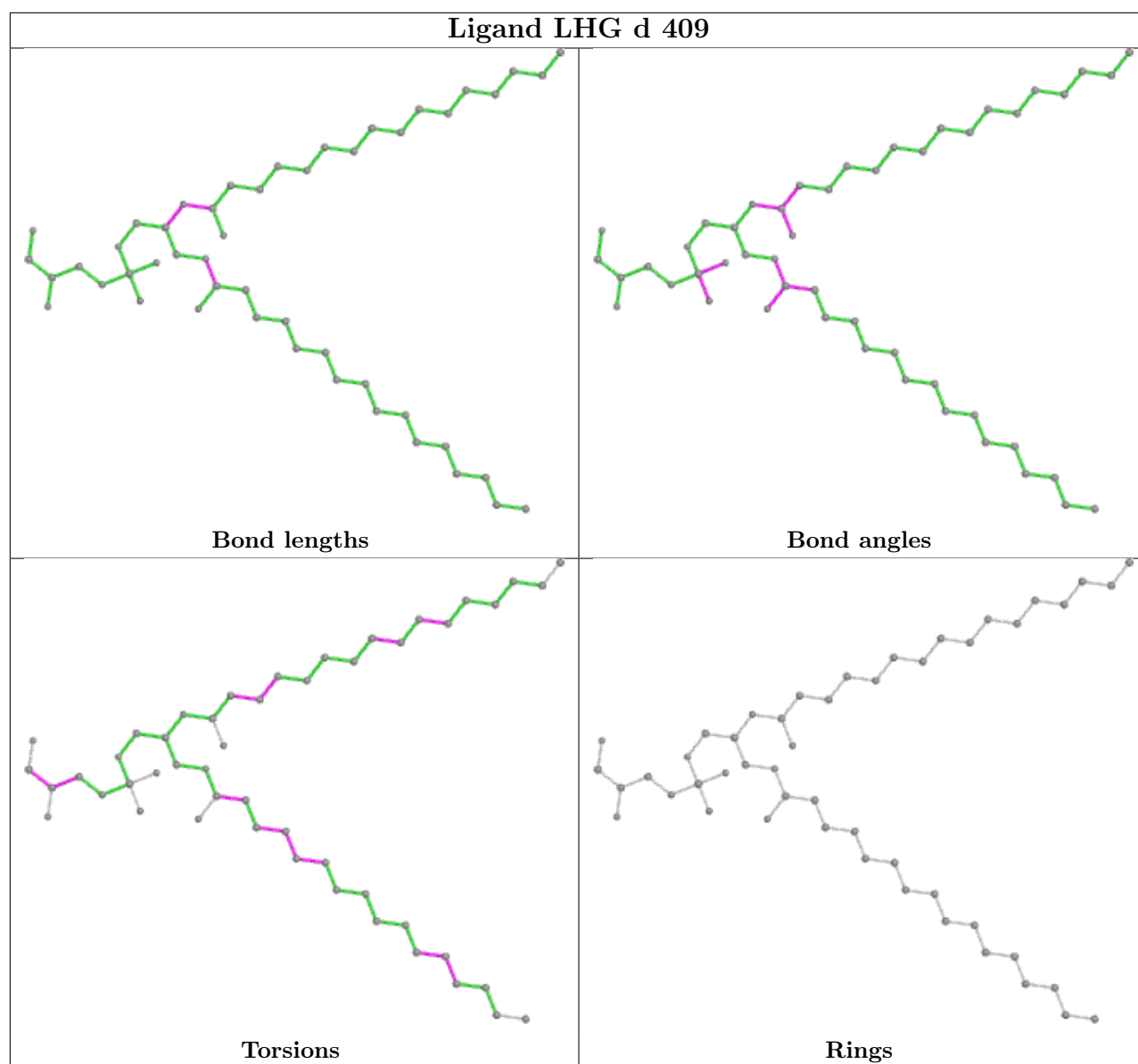

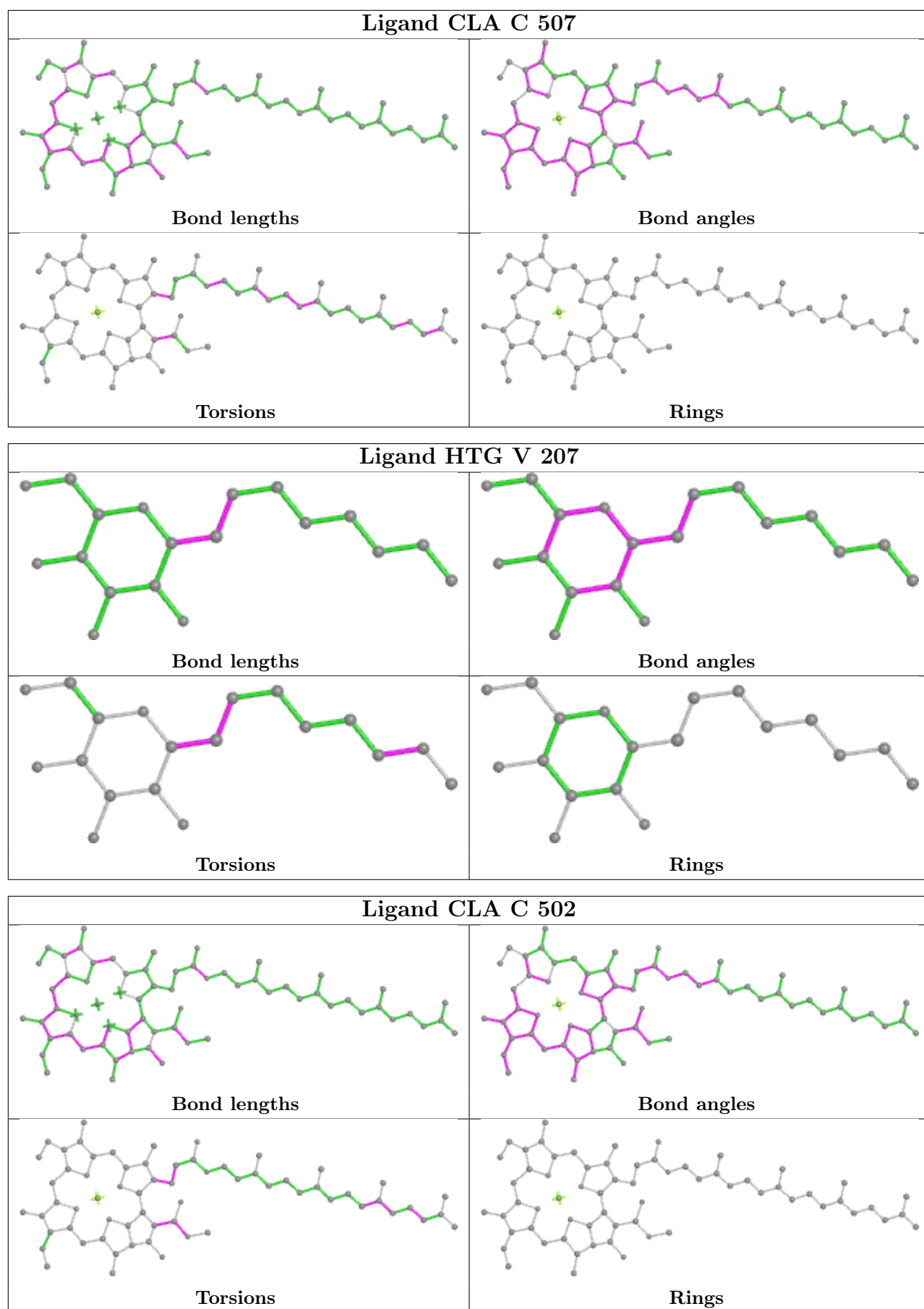

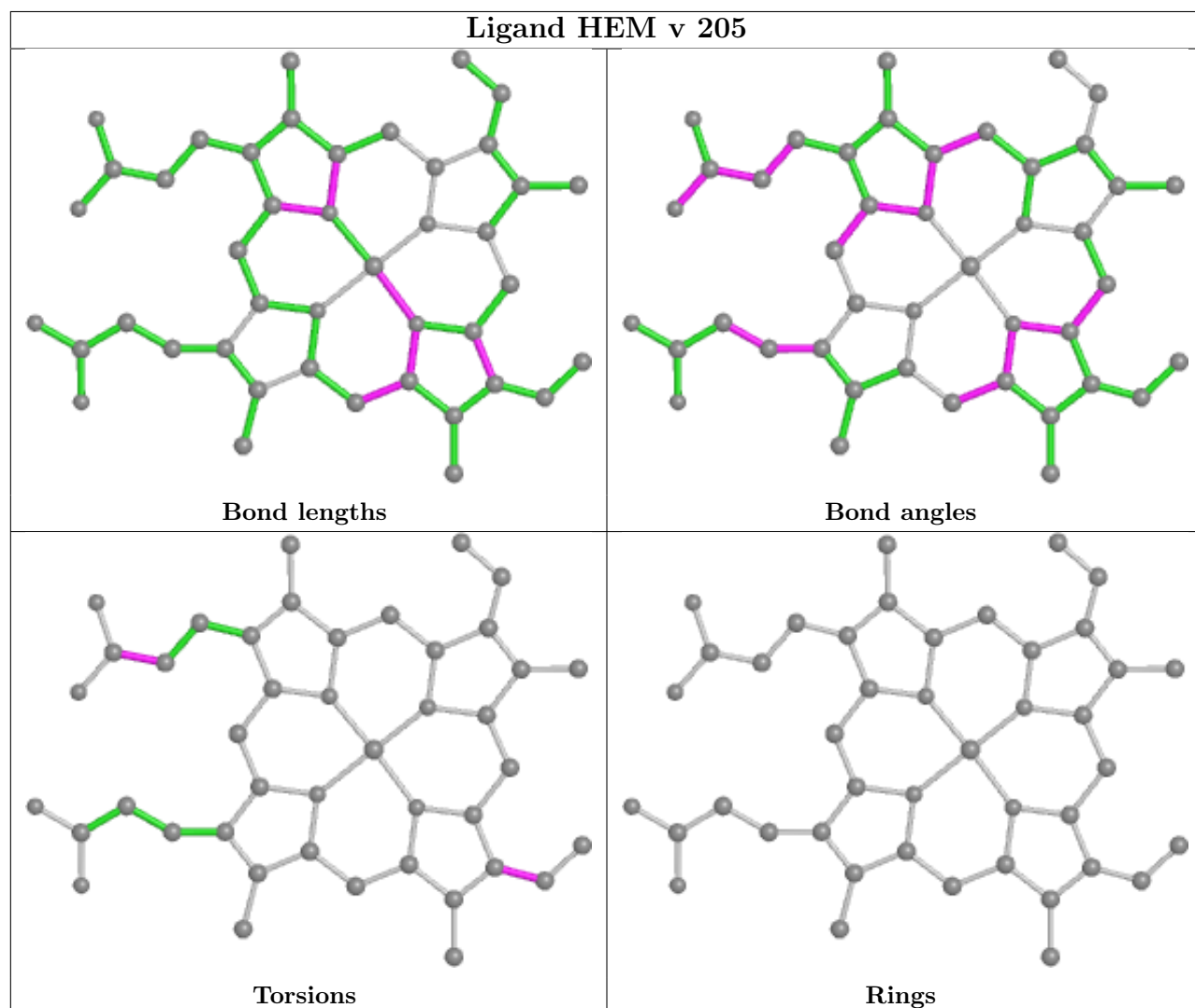
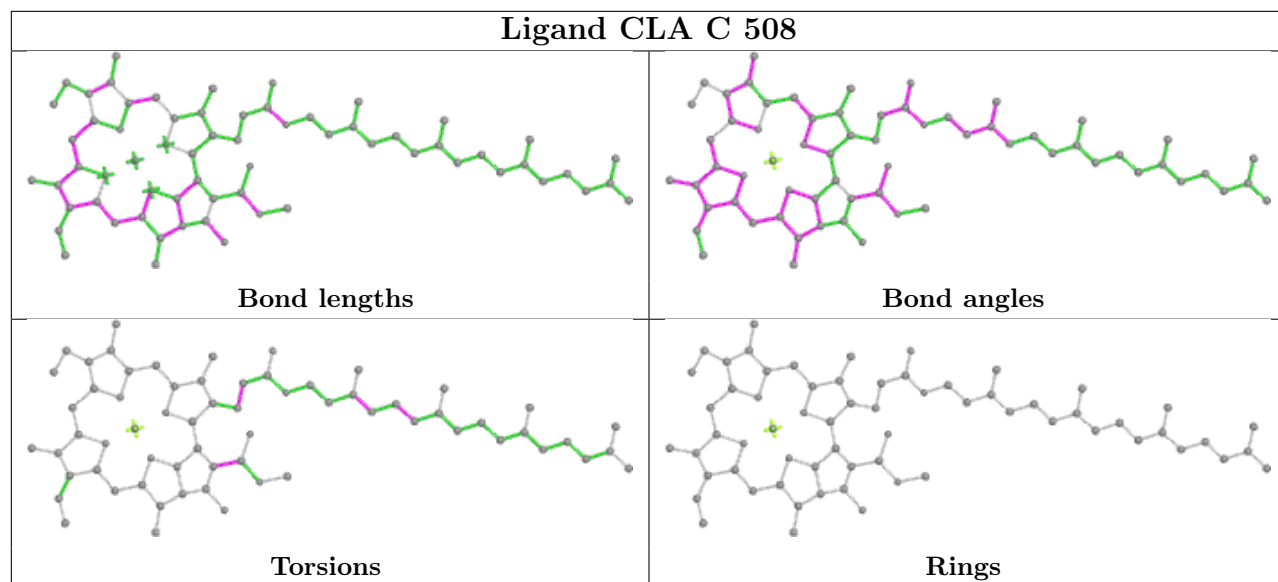

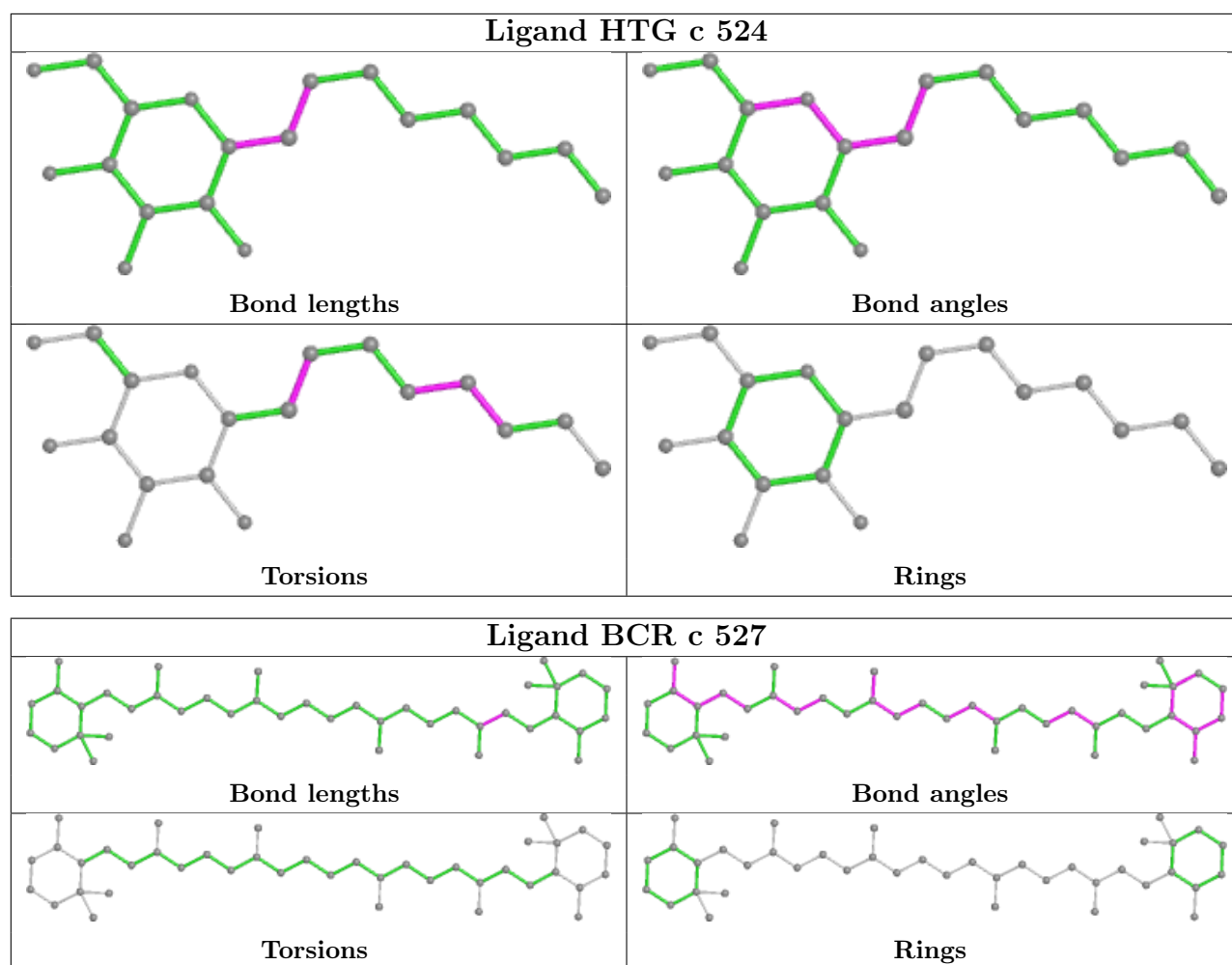

5.7 Other polymers [i](#)

There are no such residues in this entry.

5.8 Polymer linkage issues [i](#)

There are no chain breaks in this entry.

6 Fit of model and data [i](#)

6.1 Protein, DNA and RNA chains [i](#)

In the following table, the column labelled ‘#RSRZ> 2’ contains the number (and percentage) of RSRZ outliers, followed by percent RSRZ outliers for the chain as percentile scores relative to all X-ray entries and entries of similar resolution. The OWAB column contains the minimum, median, 95th percentile and maximum values of the occupancy-weighted average B-factor per residue. The column labelled ‘Q< 0.9’ lists the number of (and percentage) of residues with an average occupancy less than 0.9.

Mol	Chain	Analysed	<RSRZ>	#RSRZ>2	OWAB(Å ²)	Q<0.9
1	A	334/344 (97%)	0.19	1 (0%) 94 94	36, 47, 80, 129	0
1	a	334/344 (97%)	0.31	13 (3%) 39 42	36, 49, 88, 147	0
2	B	504/505 (99%)	0.21	10 (1%) 65 68	38, 52, 93, 149	0
2	b	503/505 (99%)	0.30	20 (3%) 38 41	37, 53, 104, 202	0
3	C	451/455 (99%)	0.34	21 (4%) 31 33	42, 62, 91, 136	0
3	c	455/455 (100%)	0.16	4 (0%) 84 86	46, 66, 87, 123	0
4	D	341/342 (99%)	0.13	5 (1%) 73 75	34, 49, 82, 143	0
4	d	341/342 (99%)	0.21	4 (1%) 79 80	36, 51, 77, 115	0
5	E	81/84 (96%)	1.26	20 (24%) 0 0	56, 85, 117, 162	0
5	e	81/84 (96%)	0.70	8 (9%) 7 7	58, 79, 131, 187	0
6	F	34/44 (77%)	0.62	5 (14%) 2 2	58, 72, 120, 130	0
6	f	32/44 (72%)	0.11	0 100 100	58, 68, 128, 159	0
7	H	65/65 (100%)	0.18	1 (1%) 73 75	52, 65, 85, 166	0
7	h	65/65 (100%)	0.11	2 (3%) 49 52	52, 65, 85, 169	0
8	I	37/38 (97%)	0.46	4 (10%) 5 5	50, 64, 136, 194	0
8	i	37/38 (97%)	0.36	3 (8%) 12 12	48, 61, 131, 164	0
9	J	38/39 (97%)	1.17	10 (26%) 0 0	63, 79, 167, 195	0
9	j	39/39 (100%)	0.66	6 (15%) 2 1	58, 71, 149, 191	0
10	K	37/37 (100%)	0.72	5 (13%) 3 2	65, 79, 98, 119	0
10	k	37/37 (100%)	0.37	0 100 100	61, 75, 97, 119	0
11	L	37/37 (100%)	0.09	0 100 100	36, 42, 101, 127	0
11	l	37/37 (100%)	0.17	0 100 100	35, 43, 104, 138	0
12	M	33/36 (91%)	0.18	0 100 100	33, 43, 76, 131	0
12	m	33/36 (91%)	0.36	0 100 100	37, 44, 89, 122	0

Continued on next page...

Continued from previous page...

Mol	Chain	Analysed	<RSRZ>	#RSRZ>2	OWAB(Å ²)	Q<0.9
13	O	243/244 (99%)	0.29	7 (2%) 51 55	36, 58, 101, 145	0
13	o	243/244 (99%)	0.18	3 (1%) 79 80	38, 61, 115, 178	0
14	T	29/32 (90%)	0.34	1 (3%) 45 48	36, 42, 77, 145	0
14	t	29/32 (90%)	0.25	0 100 100	36, 44, 75, 144	0
15	U	97/104 (93%)	0.11	1 (1%) 82 84	45, 57, 90, 133	0
15	u	97/104 (93%)	0.07	0 100 100	46, 61, 79, 123	0
16	V	137/137 (100%)	0.23	1 (0%) 87 89	44, 59, 83, 114	0
16	v	137/137 (100%)	0.11	1 (0%) 87 89	48, 70, 103, 132	0
17	Y	29/30 (96%)	3.70	13 (44%) 0 0	80, 102, 195, 215	0
17	y	29/30 (96%)	1.01	5 (17%) 1 1	80, 94, 148, 163	0
18	X	39/40 (97%)	0.48	4 (10%) 6 6	63, 72, 125, 163	0
18	x	38/40 (95%)	0.53	4 (10%) 6 6	64, 74, 130, 159	0
19	Z	62/62 (100%)	1.45	18 (29%) 0 0	82, 99, 136, 151	0
19	z	62/62 (100%)	1.27	22 (35%) 0 0	80, 100, 152, 195	0
20	R	18/34 (52%)	5.46	18 (100%) 0 0	111, 147, 171, 187	0
All	All	5275/5384 (97%)	0.34	240 (4%) 33 36	33, 58, 110, 215	0

The worst 5 of 240 RSRZ outliers are listed below:

Mol	Chain	Res	Type	RSRZ
17	Y	18	VAL	18.4
17	Y	19	ILE	15.8
17	Y	20	ALA	12.3
2	b	494	GLY	10.6
17	Y	21	GLN	10.1

6.2 Non-standard residues in protein, DNA, RNA chains [i](#)

In the following table, the Atoms column lists the number of modelled atoms in the group and the number defined in the chemical component dictionary. The B-factors column lists the minimum, median, 95th percentile and maximum values of B factors of atoms in the group. The column labelled 'Q< 0.9' lists the number of atoms with occupancy less than 0.9.

Mol	Type	Chain	Res	Atoms	RSCC	RSR	B-factors(Å ²)	Q<0.9
14	FME	T	1	10/11	0.94	0.16	38,48,56,93	0
8	FME	i	1	10/11	0.95	0.15	41,58,64,68	0

Continued on next page...

Continued from previous page...

Mol	Type	Chain	Res	Atoms	RSCC	RSR	B-factors(Å ²)	Q<0.9
14	FME	t	1	10/11	0.95	0.15	28,39,49,95	0
12	FME	m	1	10/11	0.96	0.19	35,51,97,107	0
8	FME	I	1	10/11	0.97	0.14	39,51,61,66	0
12	FME	M	1	10/11	0.97	0.20	31,47,94,99	0

6.3 Carbohydrates [i](#)

There are no monosaccharides in this entry.

6.4 Ligands [i](#)

In the following table, the Atoms column lists the number of modelled atoms in the group and the number defined in the chemical component dictionary. The B-factors column lists the minimum, median, 95th percentile and maximum values of B factors of atoms in the group. The column labelled 'Q< 0.9' lists the number of atoms with occupancy less than 0.9.

Mol	Type	Chain	Res	Atoms	RSCC	RSR	B-factors(Å ²)	Q<0.9
27	LMT	F	101	35/35	0.28	0.58	133,171,182,184	0
34	DGD	d	408	62/66	0.33	0.49	87,130,176,182	0
27	LMT	b	630	25/35	0.50	0.41	85,107,156,159	0
31	UNL	J	101	10/-	0.51	0.31	70,104,114,115	0
27	LMT	a	419	35/35	0.52	0.42	98,142,160,162	0
27	LMT	C	521	35/35	0.55	0.41	103,145,170,173	0
31	UNL	j	101	10/-	0.56	0.31	59,89,101,103	0
38	LHG	a	420	42/49	0.56	0.34	92,136,181,183	0
31	UNL	c	526	32/-	0.58	0.29	82,100,140,147	0
31	UNL	K	102	34/-	0.58	0.27	94,127,136,139	0
34	DGD	D	410	52/66	0.60	0.39	74,109,157,168	0
38	LHG	E	101	42/49	0.62	0.30	89,127,142,147	0
27	LMT	a	404	35/35	0.63	0.29	55,101,126,145	0
32	CA	b	609	1/1	0.63	0.12	131,131,131,131	0
27	LMT	m	102	35/35	0.64	0.29	51,111,129,130	0
27	LMT	D	405	35/35	0.65	0.31	84,132,152,153	0
33	HTG	D	416	16/19	0.65	0.29	70,134,155,156	0
31	UNL	a	403	30/-	0.65	0.31	67,93,124,131	0
27	LMT	e	102	35/35	0.66	0.32	86,136,156,157	0
31	UNL	b	633	33/-	0.66	0.29	55,88,143,145	0
22	CL	U	201	1/1	0.67	0.10	120,120,120,120	0
25	SQD	f	102	43/54	0.67	0.31	106,125,157,166	0
33	HTG	B	630	19/19	0.68	0.25	58,118,140,169	0
35	LMG	C	519	51/55	0.68	0.26	59,102,122,125	0

Continued on next page...

Continued from previous page...

Mol	Type	Chain	Res	Atoms	RSCC	RSR	B-factors(Å ²)	Q<0.9
33	HTG	d	414	16/19	0.69	0.24	75,116,122,125	0
35	LMG	Z	101	37/55	0.70	0.32	67,138,150,151	0
31	UNL	A	417	28/-	0.70	0.27	63,89,113,115	0
27	LMT	M	105	35/35	0.70	0.30	50,99,119,121	0
33	HTG	b	608	19/19	0.71	0.22	58,116,151,164	0
27	LMT	A	413	35/35	0.71	0.26	57,91,114,119	0
26	GOL	v	201	6/6	0.72	0.30	78,98,103,104	0
26	GOL	V	202	6/6	0.74	0.57	88,95,99,99	0
34	DGD	C	517	62/66	0.74	0.26	55,74,100,114	0
27	LMT	M	104	35/35	0.74	0.28	44,109,152,157	0
33	HTG	B	623	19/19	0.74	0.24	85,137,145,176	0
35	LMG	z	101	39/55	0.75	0.31	74,125,149,162	0
33	HTG	b	631	19/19	0.76	0.30	66,80,98,102	0
31	UNL	B	631	33/-	0.76	0.32	61,83,134,137	0
35	LMG	C	520	51/55	0.77	0.35	63,125,134,137	0
30	PL9	a	416[B]	55/55	0.77	0.28	92,108,122,124	55
31	UNL	m	101	10/-	0.77	0.34	46,60,79,80	0
33	HTG	b	632	19/19	0.77	0.27	80,134,152,155	0
30	PL9	a	416[A]	55/55	0.77	0.28	91,109,122,123	55
33	HTG	C	523	19/19	0.78	0.30	78,110,127,130	0
32	CA	f	103	1/1	0.79	0.13	127,127,127,127	0
27	LMT	T	104	25/35	0.79	0.30	44,81,135,142	0
26	GOL	O	301	6/6	0.79	0.17	81,84,87,87	0
30	PL9	A	416[A]	55/55	0.79	0.29	86,107,117,119	55
32	CA	B	601	1/1	0.79	0.07	131,131,131,131	0
30	PL9	A	416[B]	55/55	0.79	0.29	86,107,117,119	55
25	SQD	a	405	54/54	0.80	0.24	50,82,127,132	0
26	GOL	V	205	6/6	0.80	0.20	87,100,106,115	0
31	UNL	d	413	36/-	0.81	0.25	64,85,131,137	0
33	HTG	c	525	19/19	0.81	0.31	86,116,133,149	0
31	UNL	M	103	10/-	0.81	0.30	52,63,78,80	0
25	SQD	L	102	54/54	0.81	0.23	42,76,124,140	0
25	SQD	F	104	43/54	0.82	0.29	91,122,143,145	0
23	CLA	c	517	65/65	0.82	0.23	80,95,105,107	0
25	SQD	A	412	54/54	0.82	0.23	56,77,134,138	0
27	LMT	t	101	25/35	0.82	0.31	45,80,143,149	0
35	LMG	c	522	51/55	0.82	0.23	64,95,120,122	0
31	UNL	I	101	40/-	0.82	0.28	58,93,150,153	0
25	SQD	B	621	54/54	0.82	0.24	53,79,156,160	0
27	LMT	M	102	35/35	0.82	0.24	42,101,123,131	0
31	UNL	i	101	40/-	0.83	0.24	50,87,139,142	0
26	GOL	v	202	6/6	0.83	0.29	103,105,109,122	0

Continued on next page...

Continued from previous page...

Mol	Type	Chain	Res	Atoms	RSCC	RSR	B-factors(\AA^2)	Q<0.9
31	UNL	D	415	40/-	0.83	0.22	62,86,130,137	0
23	CLA	C	514	65/65	0.83	0.29	71,91,120,124	0
35	LMG	c	523	51/55	0.83	0.26	65,117,129,133	0
34	DGD	C	518	62/66	0.83	0.20	51,64,88,105	0
26	GOL	a	402	6/6	0.83	0.27	103,108,108,109	0
22	CL	v	204	1/1	0.83	0.12	120,120,120,120	0
35	LMG	M	101	51/55	0.84	0.23	39,59,75,91	0
33	HTG	b	607	19/19	0.85	0.17	53,83,94,95	0
23	CLA	C	505	65/65	0.85	0.24	47,67,101,108	0
34	DGD	h	102	62/66	0.85	0.22	36,58,75,82	0
35	LMG	C	501	51/55	0.85	0.22	62,84,103,107	0
35	LMG	b	629	51/55	0.85	0.24	40,54,76,84	0
35	LMG	a	415	51/55	0.86	0.20	59,85,101,114	0
33	HTG	C	522	19/19	0.86	0.24	84,94,135,137	0
34	DGD	B	632	62/66	0.86	0.21	43,59,89,105	0
25	SQD	A	409	54/54	0.86	0.24	55,98,108,111	0
33	HTG	B	629	19/19	0.86	0.17	48,88,113,116	0
33	HTG	c	524	19/19	0.86	0.18	99,106,117,119	0
25	SQD	a	414	54/54	0.86	0.19	56,83,104,105	0
34	DGD	c	520	62/66	0.87	0.20	49,66,111,127	0
33	HTG	b	601	19/19	0.87	0.20	49,65,76,77	0
26	GOL	C	524	6/6	0.87	0.38	88,89,103,104	0
31	UNL	X	101	18/-	0.87	0.22	69,87,109,111	0
33	HTG	B	622	19/19	0.87	0.22	63,75,85,91	0
33	HTG	V	207	19/19	0.88	0.36	80,105,126,240	0
31	UNL	d	415	18/-	0.88	0.22	67,80,109,116	0
39	HEM	F	102	43/43	0.88	0.24	59,85,111,234	0
26	GOL	T	101	6/6	0.89	0.30	58,81,84,93	0
38	LHG	D	413	49/49	0.89	0.26	51,78,118,126	0
35	LMG	D	417	51/55	0.89	0.21	50,76,125,133	0
26	GOL	T	102	6/6	0.89	0.49	107,116,118,122	0
23	CLA	c	511	65/65	0.89	0.19	52,65,77,82	0
23	CLA	b	616	65/65	0.90	0.20	29,42,50,53	0
23	CLA	c	510	65/65	0.90	0.18	57,75,99,102	0
23	CLA	C	507	65/65	0.90	0.17	59,78,118,125	0
23	CLA	c	512	65/65	0.90	0.17	47,57,115,122	0
34	DGD	c	521	62/66	0.90	0.19	51,61,98,109	0
23	CLA	C	512	65/65	0.90	0.20	54,76,92,97	0
35	LMG	d	416	51/55	0.90	0.20	53,66,107,118	0
23	CLA	B	602	65/65	0.90	0.20	53,75,112,132	0
38	LHG	D	411	49/49	0.90	0.24	40,52,64,80	0
26	GOL	f	101	6/6	0.90	0.23	85,90,93,96	0

Continued on next page...

Continued from previous page...

Mol	Type	Chain	Res	Atoms	RSCC	RSR	B-factors(\AA^2)	Q<0.9
26	GOL	A	411	6/6	0.90	0.20	84,86,91,92	0
33	HTG	o	301	19/19	0.90	0.19	51,74,87,91	0
23	CLA	b	611	65/65	0.90	0.20	43,52,62,70	0
23	CLA	c	509	65/65	0.91	0.17	45,56,73,77	0
32	CA	C	526	1/1	0.91	0.12	83,83,83,83	0
23	CLA	C	513	65/65	0.91	0.17	71,87,94,97	0
26	GOL	b	605	6/6	0.91	0.22	69,87,103,103	0
26	GOL	b	606	6/6	0.91	0.24	75,87,92,94	0
26	GOL	c	502	6/6	0.91	0.42	81,89,105,110	0
23	CLA	B	607	65/65	0.91	0.18	37,52,91,95	0
34	DGD	C	516	62/66	0.91	0.18	40,56,87,95	0
23	CLA	b	610	65/65	0.91	0.20	53,84,129,138	0
26	GOL	A	410	6/6	0.91	0.20	49,56,61,66	0
23	CLA	B	614	65/65	0.91	0.18	32,43,62,72	0
24	BCR	K	101	40/40	0.91	0.21	64,83,92,94	0
23	CLA	C	502	65/65	0.91	0.17	51,62,88,93	0
23	CLA	b	618	65/65	0.91	0.20	47,55,66,73	0
23	CLA	c	507	65/65	0.91	0.18	53,64,74,93	0
38	LHG	d	411	49/49	0.91	0.22	47,63,114,118	0
23	CLA	c	508	65/65	0.91	0.17	50,64,81,86	0
23	CLA	C	511	65/65	0.92	0.17	54,71,85,96	0
23	CLA	D	407	65/65	0.92	0.17	48,62,108,118	0
23	CLA	b	625	65/65	0.92	0.18	46,59,103,110	0
31	UNL	d	412	17/-	0.92	0.23	62,71,93,94	0
23	CLA	c	514	65/65	0.92	0.16	51,64,72,82	0
23	CLA	c	515	65/65	0.92	0.21	54,71,88,93	0
23	CLA	c	516	65/65	0.92	0.16	64,78,87,94	0
34	DGD	c	519	62/66	0.92	0.18	42,62,92,96	0
23	CLA	C	504	65/65	0.92	0.21	54,67,80,86	0
23	CLA	C	509	65/65	0.92	0.17	49,67,135,141	0
24	BCR	c	527	40/40	0.92	0.17	72,89,97,102	0
26	GOL	B	627	6/6	0.92	0.33	58,78,80,82	0
26	GOL	t	103	6/6	0.92	0.36	72,88,96,97	0
38	LHG	b	634	49/49	0.92	0.22	35,50,62,72	0
26	GOL	B	633	6/6	0.92	0.16	56,60,61,63	0
23	CLA	b	615	65/65	0.92	0.17	39,51,93,95	0
26	GOL	c	528	6/6	0.93	0.19	77,90,101,113	0
24	BCR	H	101	40/40	0.93	0.18	47,60,78,78	0
23	CLA	C	510	65/65	0.93	0.18	54,74,91,95	0
26	GOL	B	626	6/6	0.93	0.25	83,86,88,89	0
24	BCR	Y	101	40/40	0.93	0.19	61,79,92,106	0
23	CLA	b	623	65/65	0.93	0.18	34,45,91,105	0

Continued on next page...

Continued from previous page...

Mol	Type	Chain	Res	Atoms	RSCC	RSR	B-factors(Å ²)	Q<0.9
24	BCR	h	101	40/40	0.93	0.18	48,66,72,78	0
26	GOL	F	103	6/6	0.93	0.30	98,110,118,121	0
24	BCR	k	102	40/40	0.93	0.16	57,73,91,92	0
23	CLA	b	624	65/65	0.93	0.17	42,53,71,76	0
23	CLA	c	513	65/65	0.93	0.17	55,68,82,88	0
23	CLA	B	615	65/65	0.93	0.20	32,45,99,102	0
26	GOL	V	204	6/6	0.93	0.31	70,71,74,75	0
23	CLA	B	610	65/65	0.93	0.17	42,55,66,79	0
23	CLA	C	508	65/65	0.93	0.18	53,72,85,89	0
23	CLA	B	608	65/65	0.93	0.18	29,43,55,67	0
38	LHG	d	409	49/49	0.93	0.22	40,56,63,69	0
38	LHG	d	410	49/49	0.93	0.24	34,46,66,84	0
23	CLA	d	403	65/65	0.93	0.18	34,41,48,51	0
23	CLA	d	405	65/65	0.93	0.19	47,61,114,122	0
24	BCR	K	103	40/40	0.94	0.16	62,74,82,87	0
23	CLA	B	616	65/65	0.94	0.17	41,52,67,76	0
24	BCR	b	627	40/40	0.94	0.19	32,48,64,70	0
23	CLA	b	620	65/65	0.94	0.19	34,48,58,63	0
24	BCR	d	406	40/40	0.94	0.19	52,61,83,87	0
23	CLA	a	409	65/65	0.94	0.19	36,42,50,72	0
26	GOL	v	203	6/6	0.94	0.21	65,68,73,74	0
24	BCR	k	101	40/40	0.94	0.19	59,76,86,87	0
30	PL9	d	407[A]	55/55	0.94	0.22	33,45,54,57	55
30	PL9	d	407[B]	55/55	0.94	0.22	35,45,53,58	55
23	CLA	a	412	65/65	0.94	0.21	41,55,120,125	0
36	BCT	D	401[A]	4/4	0.94	0.21	76,77,81,89	4
36	BCT	D	401[B]	4/4	0.94	0.21	75,76,81,89	4
37	PHO	d	402[A]	64/64	0.94	0.20	37,50,55,59	64
37	PHO	d	402[B]	64/64	0.94	0.20	39,50,55,57	64
23	CLA	B	612	65/65	0.94	0.19	34,45,53,61	0
31	UNL	D	414	17/-	0.94	0.20	48,71,87,90	0
23	CLA	B	603	65/65	0.94	0.17	43,53,60,68	0
38	LHG	L	101	49/49	0.94	0.22	37,50,58,62	0
23	CLA	b	612	65/65	0.94	0.17	42,54,63,67	0
23	CLA	A	404	65/65	0.94	0.18	33,39,50,61	0
24	BCR	C	515	40/40	0.94	0.18	51,63,78,78	0
24	BCR	D	408	40/40	0.94	0.18	49,68,101,109	0
23	CLA	D	406	65/65	0.94	0.17	32,40,65,75	0
23	CLA	b	617	65/65	0.94	0.17	44,55,66,69	0
23	CLA	b	614	65/65	0.95	0.17	36,45,58,64	0
30	PL9	D	409[A]	55/55	0.95	0.22	30,43,51,65	55
30	PL9	D	409[B]	55/55	0.95	0.22	30,43,51,61	55

Continued on next page...

Continued from previous page...

Mol	Type	Chain	Res	Atoms	RSCC	RSR	B-factors(Å ²)	Q<0.9
23	CLA	B	617	65/65	0.95	0.21	45,61,139,140	0
23	CLA	A	405	65/65	0.95	0.17	32,39,46,51	0
23	CLA	B	609	65/65	0.95	0.18	40,51,63,66	0
23	CLA	A	406	65/65	0.95	0.17	35,46,104,109	0
32	CA	F	105	1/1	0.95	0.06	119,119,119,119	0
23	CLA	b	619	65/65	0.95	0.18	42,54,69,72	0
37	PHO	D	403[A]	64/64	0.95	0.18	41,48,54,59	64
37	PHO	D	403[B]	64/64	0.95	0.18	39,48,54,59	64
23	CLA	C	506	65/65	0.95	0.16	46,59,74,81	0
23	CLA	b	621	65/65	0.95	0.17	36,46,58,63	0
26	GOL	V	203	6/6	0.95	0.17	51,70,86,89	0
38	LHG	D	412	49/49	0.95	0.22	35,46,75,85	0
23	CLA	b	622	65/65	0.95	0.19	34,46,55,70	0
23	CLA	d	404	65/65	0.95	0.17	35,43,59,65	0
23	CLA	B	604	65/65	0.95	0.18	38,52,60,64	0
23	CLA	B	613	65/65	0.95	0.17	35,45,55,58	0
23	CLA	B	605	65/65	0.95	0.17	33,43,69,75	0
23	CLA	c	505	65/65	0.95	0.16	52,67,76,79	0
23	CLA	B	606	65/65	0.95	0.16	34,44,55,62	0
23	CLA	A	407	65/65	0.95	0.16	42,56,118,126	0
23	CLA	b	613	65/65	0.95	0.17	34,45,72,79	0
24	BCR	T	103	40/40	0.96	0.17	29,49,65,68	0
32	CA	O	302	1/1	0.96	0.05	90,90,90,90	0
26	GOL	B	624	6/6	0.96	0.21	64,74,77,86	0
26	GOL	a	401	6/6	0.96	0.26	53,59,71,80	0
26	GOL	B	625	6/6	0.96	0.31	49,66,85,101	0
37	PHO	D	402	64/64	0.96	0.17	31,41,49,51	0
26	GOL	b	602	6/6	0.96	0.28	63,68,78,79	0
26	GOL	b	604	6/6	0.96	0.22	65,84,86,92	0
24	BCR	t	102	40/40	0.96	0.20	37,52,68,71	0
24	BCR	B	619	40/40	0.96	0.19	36,47,58,66	0
26	GOL	B	628	6/6	0.96	0.39	55,87,89,91	0
24	BCR	a	413	40/40	0.96	0.19	34,47,57,60	0
24	BCR	b	626	40/40	0.96	0.18	33,45,53,54	0
26	GOL	D	404	6/6	0.96	0.39	51,61,73,76	0
23	CLA	a	410	65/65	0.96	0.19	37,49,104,112	0
24	BCR	c	518	40/40	0.96	0.19	50,65,74,77	0
23	CLA	c	506	65/65	0.96	0.17	51,62,84,87	0
23	CLA	B	611	65/65	0.96	0.19	43,55,62,65	0
26	GOL	V	201	6/6	0.96	0.29	63,81,87,88	0
23	CLA	C	503	65/65	0.96	0.16	48,66,75,83	0
24	BCR	A	408	40/40	0.96	0.18	33,46,55,56	0

Continued on next page...

Continued from previous page...

Mol	Type	Chain	Res	Atoms	RSCC	RSR	B-factors(Å ²)	Q<0.9
39	HEM	e	101	43/43	0.96	0.20	73,94,130,141	0
39	HEM	v	205	43/43	0.96	0.17	53,63,78,80	0
24	BCR	B	618	40/40	0.97	0.21	31,44,56,59	0
26	GOL	b	603	6/6	0.97	0.21	60,70,74,75	0
37	PHO	a	411	64/64	0.97	0.20	33,43,54,58	0
32	CA	o	302	1/1	0.97	0.06	96,96,96,96	0
39	HEM	V	206	43/43	0.97	0.14	47,53,63,69	0
24	BCR	B	620	40/40	0.97	0.20	43,50,60,77	0
24	BCR	b	628	40/40	0.97	0.19	42,55,65,67	0
40	MG	J	102	1/1	0.97	0.13	62,62,62,62	0
32	CA	c	504	1/1	0.98	0.06	84,84,84,84	0
26	GOL	C	525	6/6	0.98	0.22	53,59,63,63	0
36	BCT	d	401[A]	4/4	0.98	0.27	72,74,75,77	4
36	BCT	d	401[B]	4/4	0.98	0.27	71,74,75,77	4
26	GOL	c	501	6/6	0.98	0.24	55,59,61,62	0
21	FE2	A	401[B]	1/1	0.99	0.08	73,73,73,73	1
21	FE2	a	406[B]	1/1	0.99	0.09	60,60,60,60	0
32	CA	c	503	1/1	0.99	0.10	79,79,79,79	0
22	CL	A	403[A]	1/1	0.99	0.16	44,44,44,44	1
22	CL	A	403[B]	1/1	0.99	0.16	44,44,44,44	1
21	FE2	A	401[A]	1/1	0.99	0.08	72,72,72,72	1
22	CL	a	407[A]	1/1	0.99	0.14	43,43,43,43	1
28	OEX	A	414[A]	10/10	0.99	0.15	49,56,74,80	10
28	OEX	a	417[A]	10/10	0.99	0.13	40,47,52,54	10
29	OEY	A	415[B]	11/11	0.99	0.14	49,56,78,79	11
29	OEY	a	418[B]	11/11	0.99	0.14	40,46,55,59	11
22	CL	a	407[B]	1/1	0.99	0.14	46,46,46,46	1
22	CL	a	408[A]	1/1	0.99	0.18	46,46,46,46	1
22	CL	a	408[B]	1/1	0.99	0.18	46,46,46,46	1
40	MG	j	102	1/1	0.99	0.14	72,72,72,72	0
22	CL	A	402[B]	1/1	1.00	0.17	40,40,40,40	1
22	CL	A	402[A]	1/1	1.00	0.17	40,40,40,40	1

The following is a graphical depiction of the model fit to experimental electron density of all instances of the Ligand of Interest. In addition, ligands with molecular weight > 250 and outliers as shown on the geometry validation Tables will also be included. Each fit is shown from different orientation to approximate a three-dimensional view.

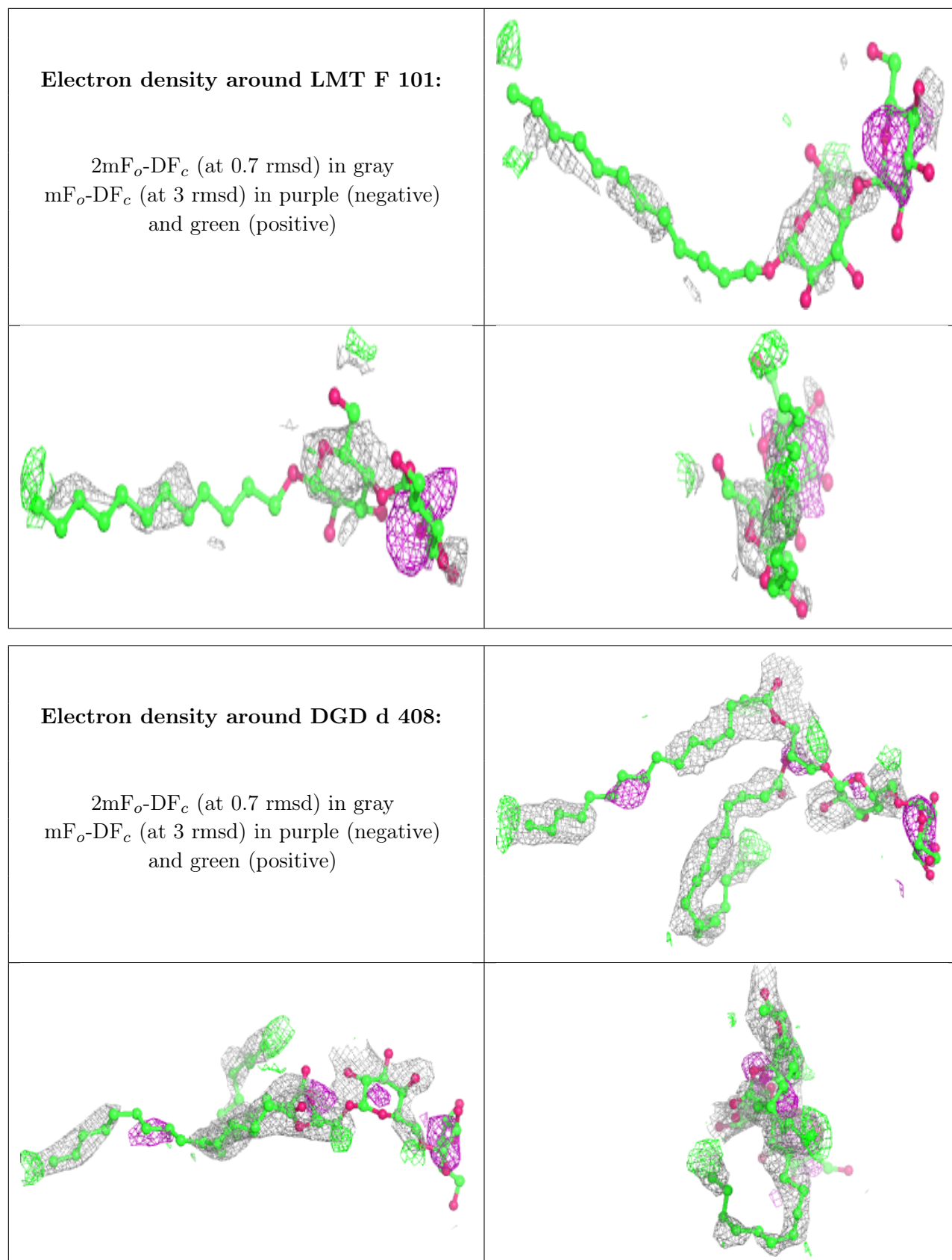

Electron density around LMT b 630:

$2mF_o-DF_c$ (at 0.7 rmsd) in gray
 mF_o-DF_c (at 3 rmsd) in purple (negative)
and green (positive)

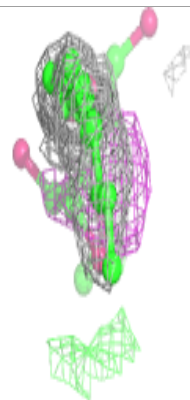
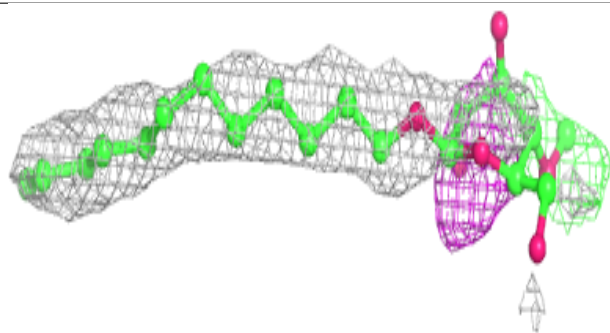
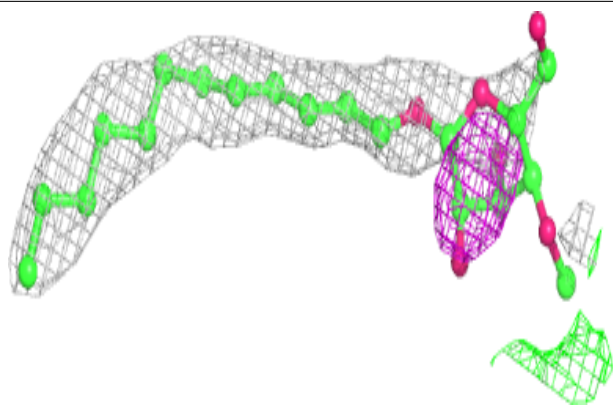
**Electron density around LMT a 419:**

$2mF_o-DF_c$ (at 0.7 rmsd) in gray
 mF_o-DF_c (at 3 rmsd) in purple (negative)
and green (positive)

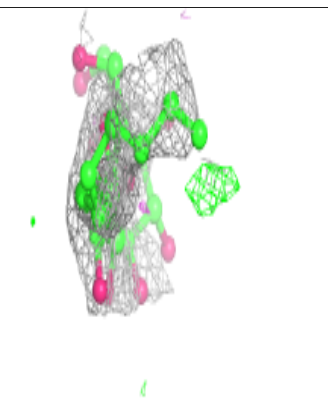
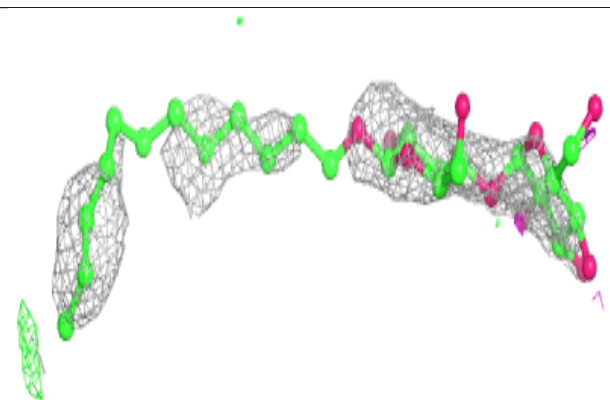
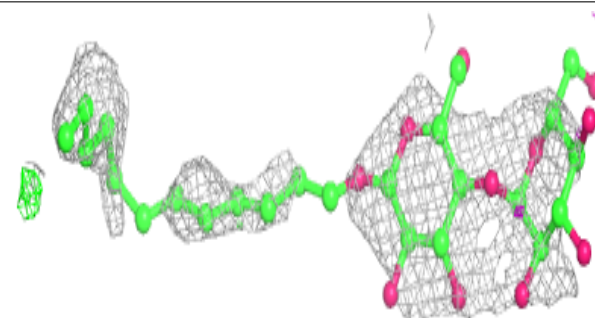

Electron density around LMT C 521:

$2mF_o-DF_c$ (at 0.7 rmsd) in gray
 mF_o-DF_c (at 3 rmsd) in purple (negative)
and green (positive)

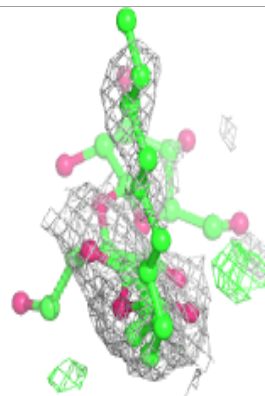
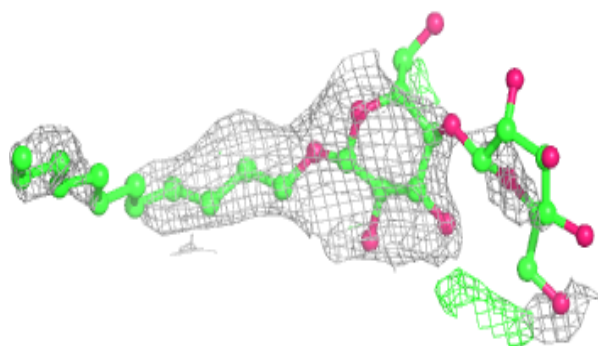
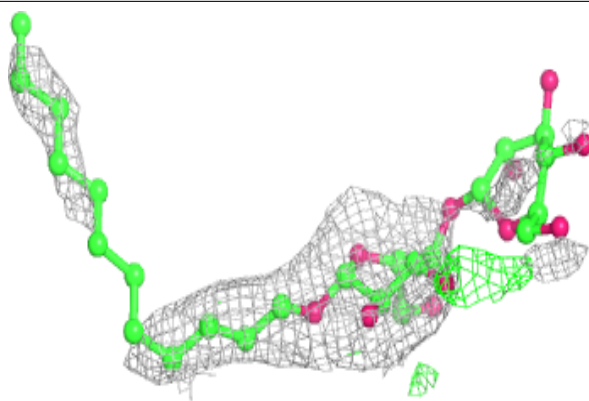
**Electron density around LHG a 420:**

$2mF_o-DF_c$ (at 0.7 rmsd) in gray
 mF_o-DF_c (at 3 rmsd) in purple (negative)
and green (positive)

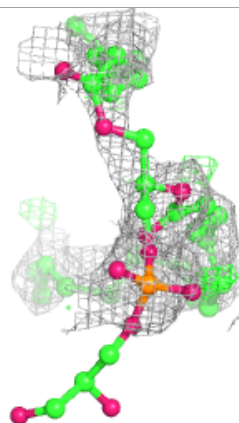
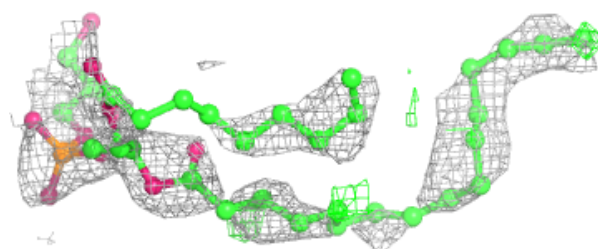
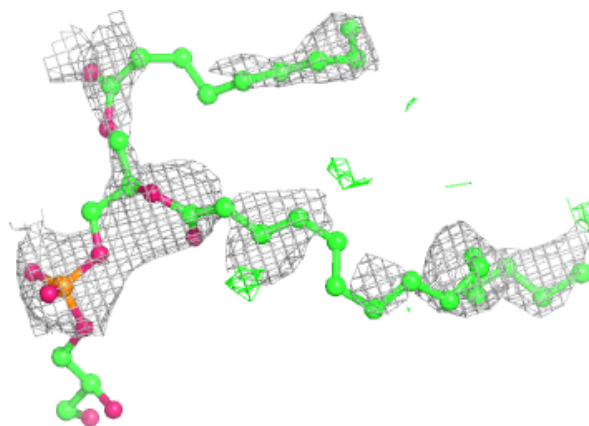

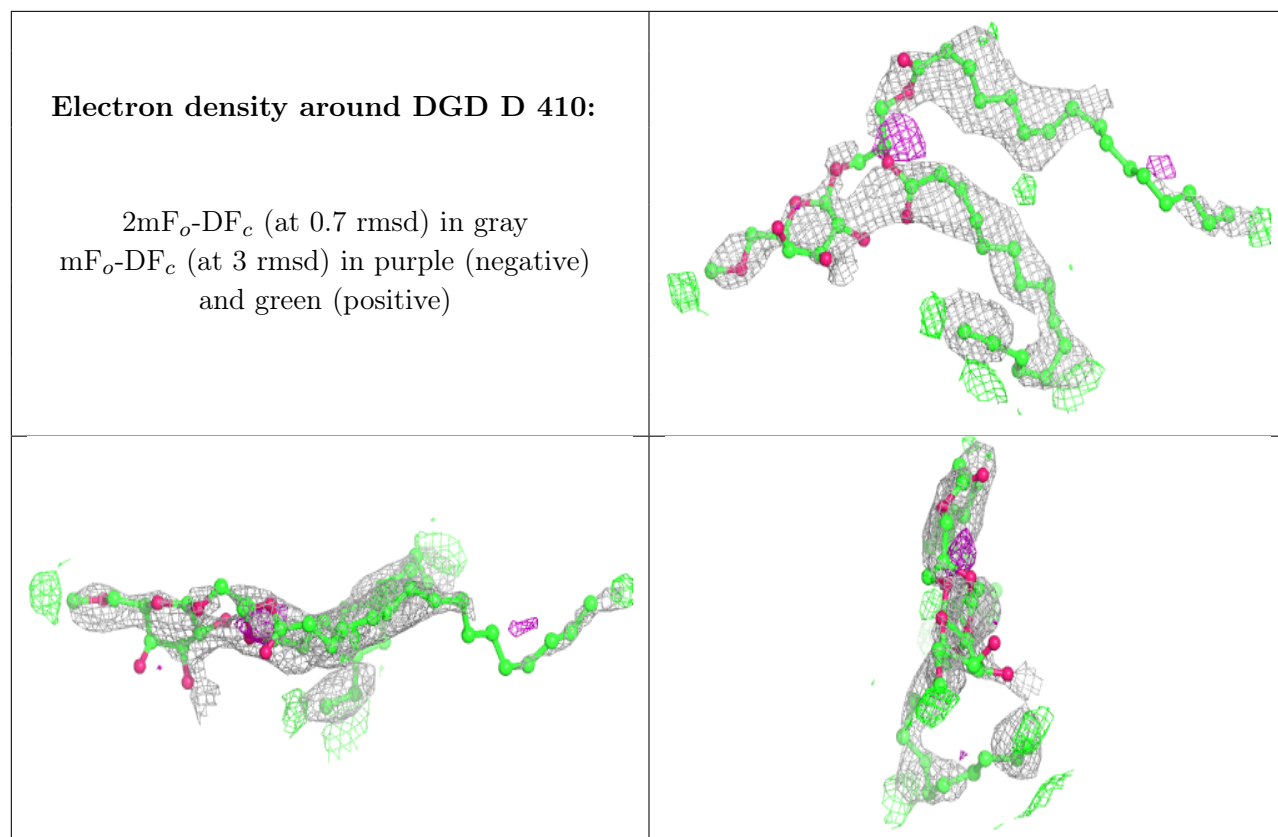

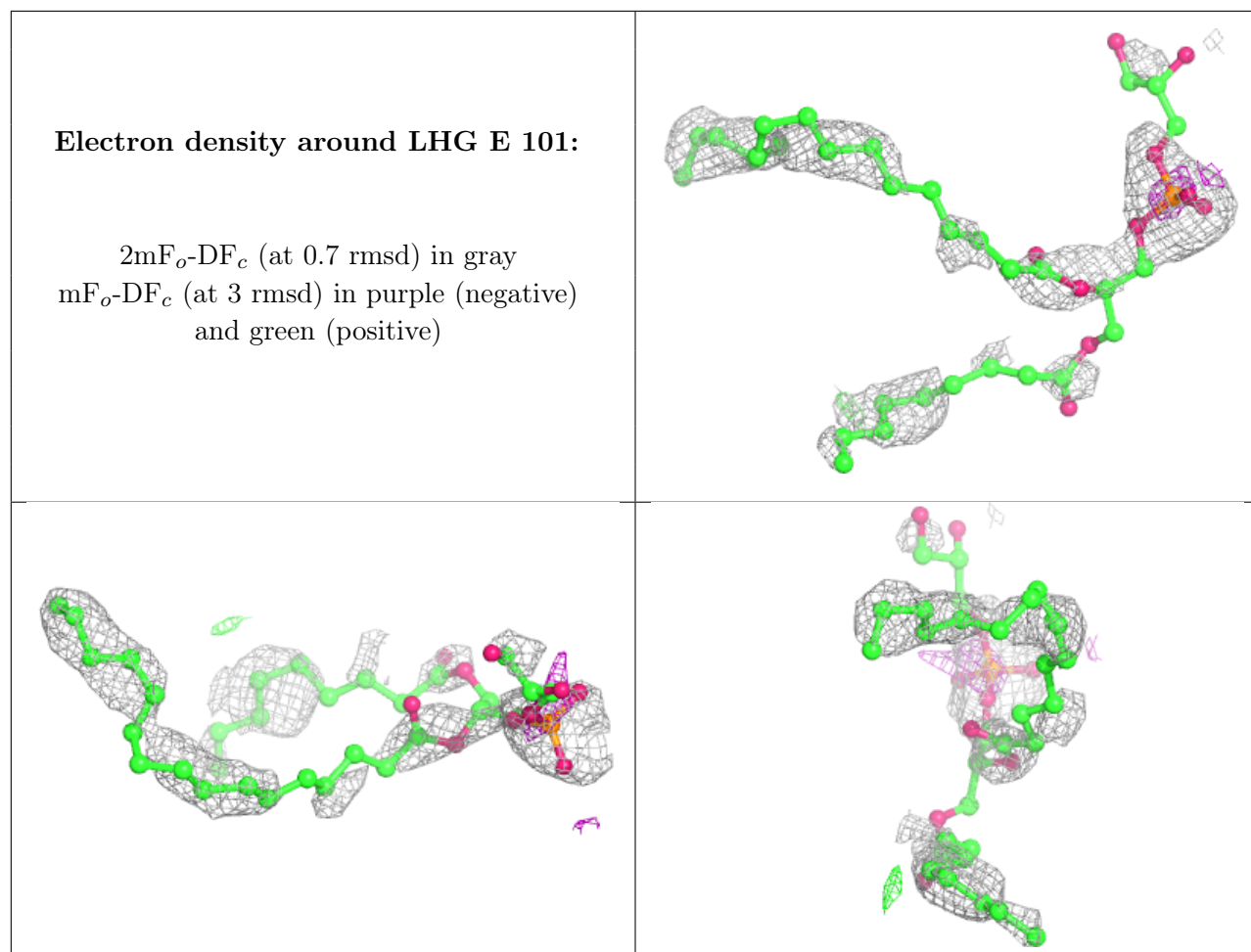

Electron density around LMT a 404:

$2mF_o-DF_c$ (at 0.7 rmsd) in gray
 mF_o-DF_c (at 3 rmsd) in purple (negative)
and green (positive)

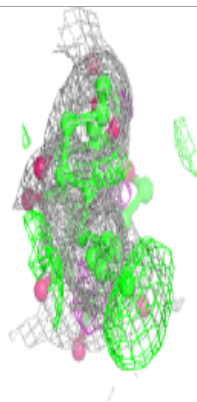
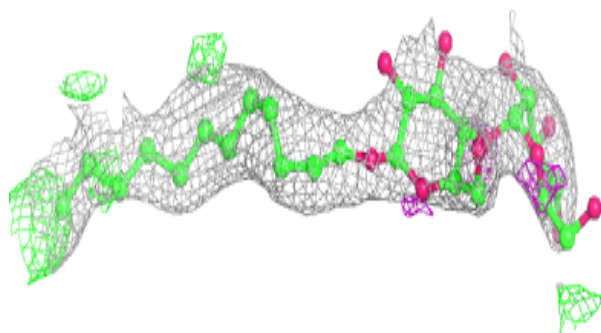
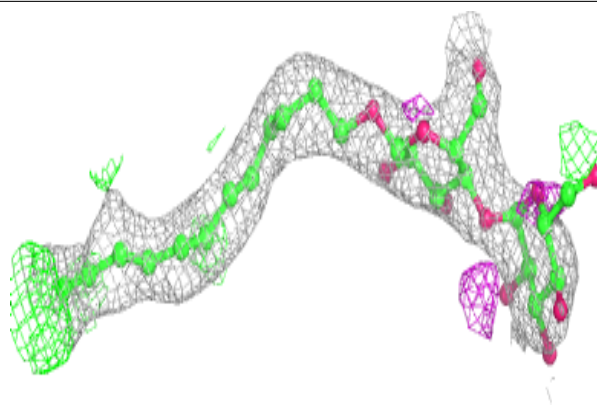
**Electron density around LMT m 102:**

$2mF_o-DF_c$ (at 0.7 rmsd) in gray
 mF_o-DF_c (at 3 rmsd) in purple (negative)
and green (positive)

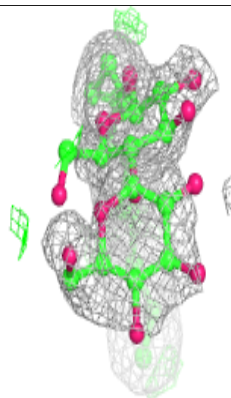
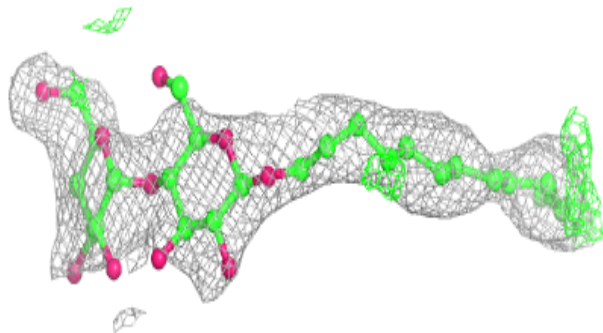
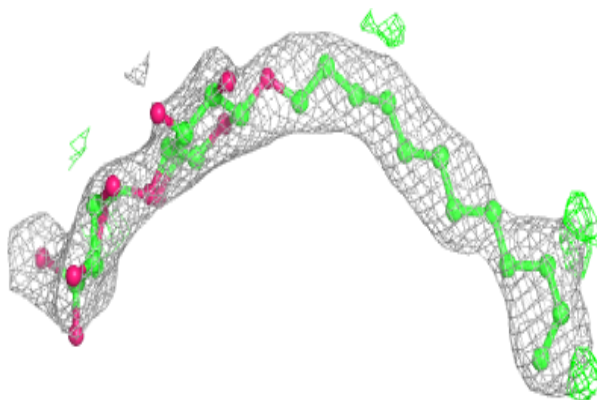

Electron density around LMT D 405:

$2mF_o-DF_c$ (at 0.7 rmsd) in gray
 mF_o-DF_c (at 3 rmsd) in purple (negative)
and green (positive)

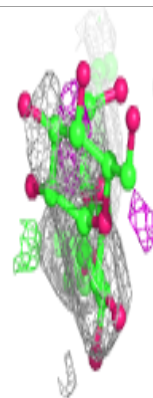
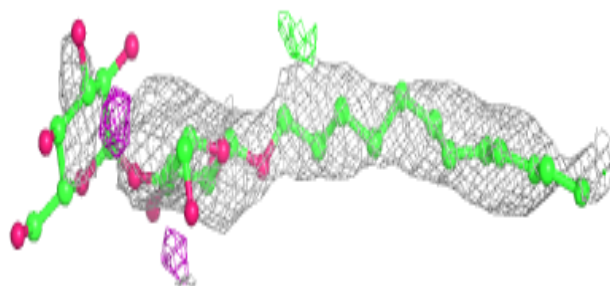
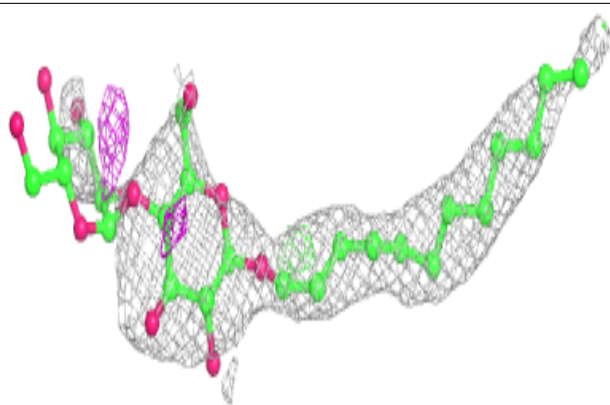
**Electron density around HTG D 416:**

$2mF_o-DF_c$ (at 0.7 rmsd) in gray
 mF_o-DF_c (at 3 rmsd) in purple (negative)
and green (positive)

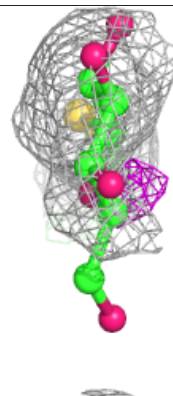
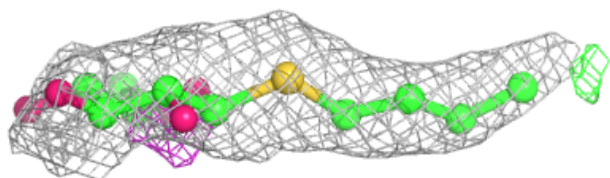
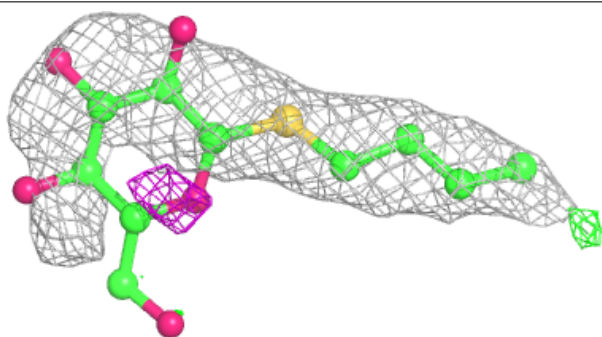

Electron density around LMT e 102:

$2mF_o-DF_c$ (at 0.7 rmsd) in gray
 mF_o-DF_c (at 3 rmsd) in purple (negative)
and green (positive)

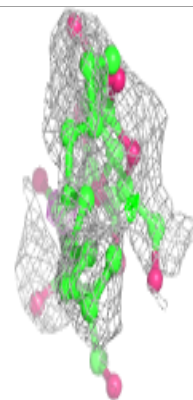
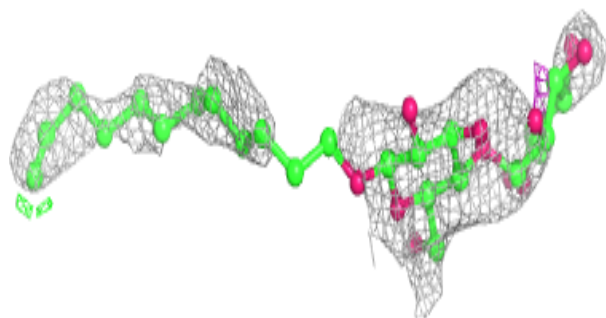
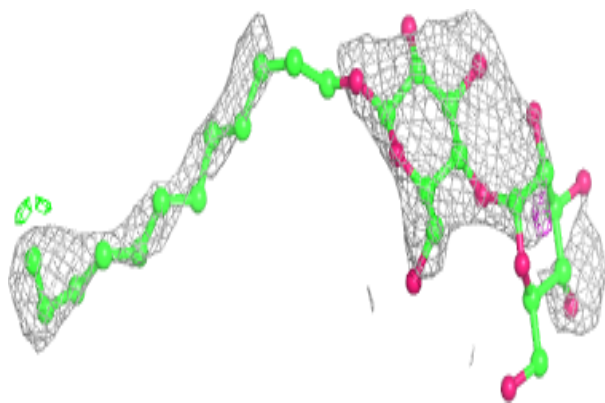
**Electron density around SQD f 102:**

$2mF_o-DF_c$ (at 0.7 rmsd) in gray
 mF_o-DF_c (at 3 rmsd) in purple (negative)
and green (positive)

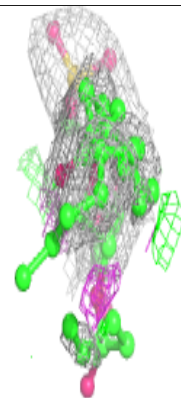
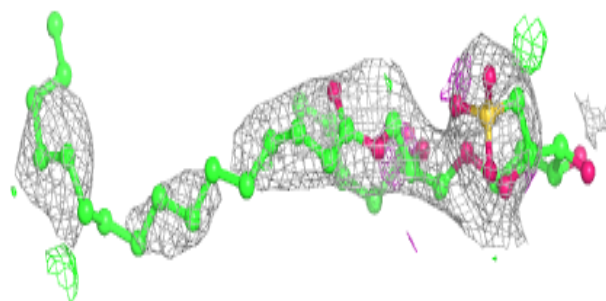
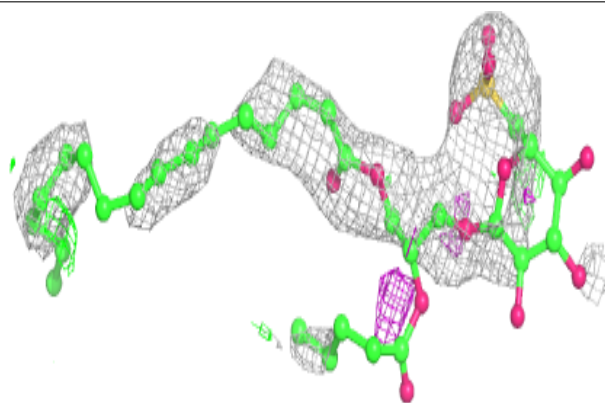

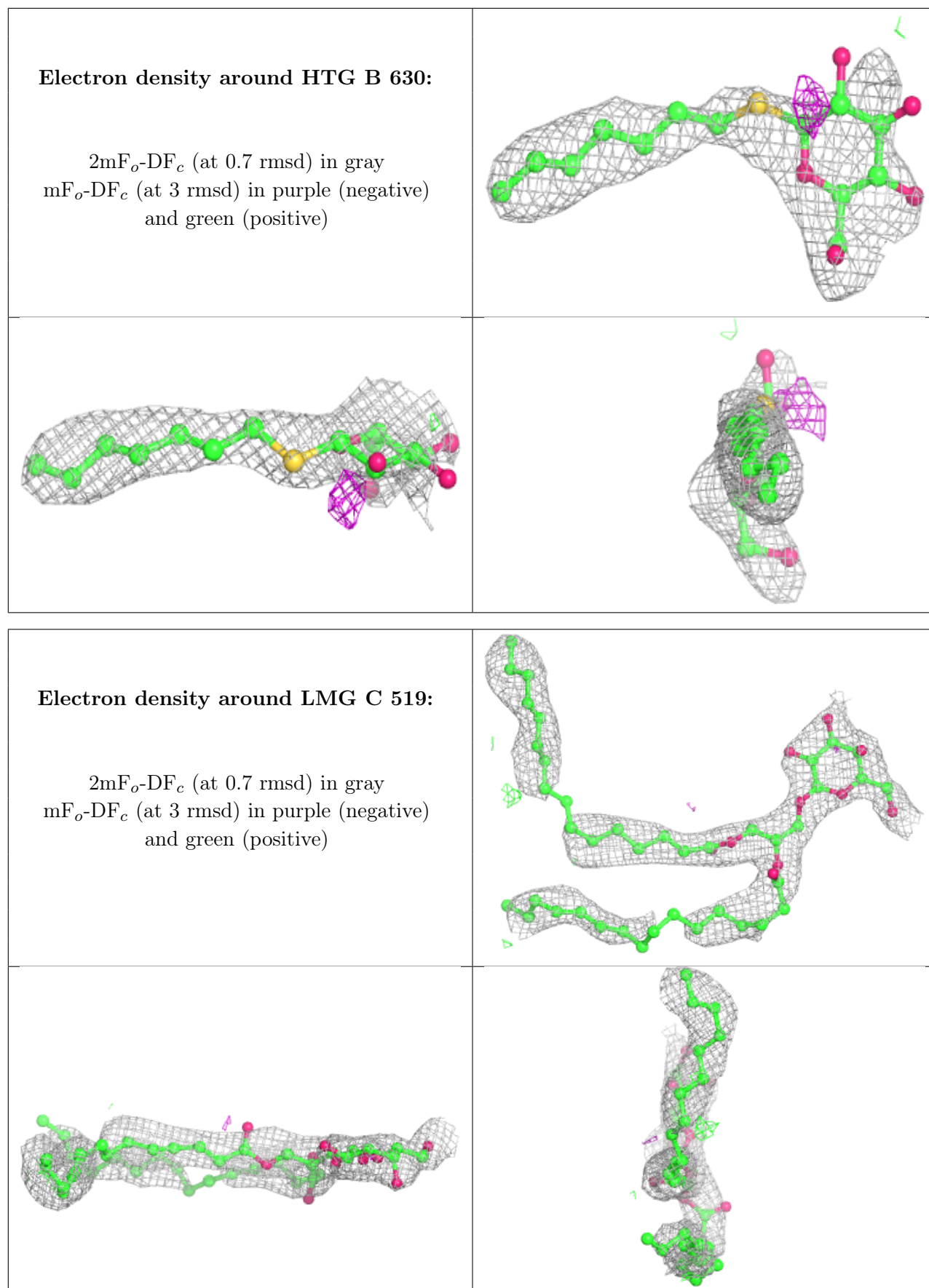

Electron density around HTG d 414:

$2mF_o-DF_c$ (at 0.7 rmsd) in gray
 mF_o-DF_c (at 3 rmsd) in purple (negative)
and green (positive)

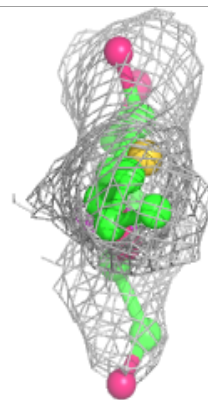
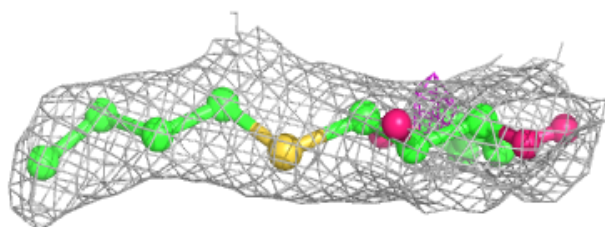
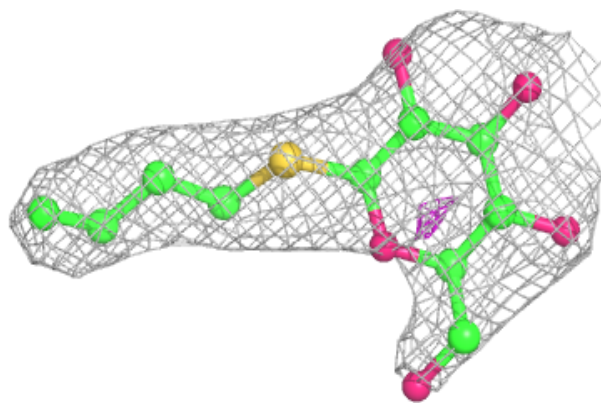
**Electron density around LMG Z 101:**

$2mF_o-DF_c$ (at 0.7 rmsd) in gray
 mF_o-DF_c (at 3 rmsd) in purple (negative)
and green (positive)

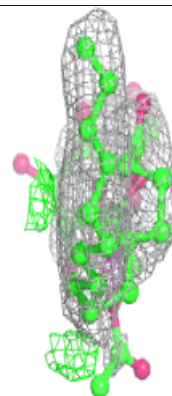
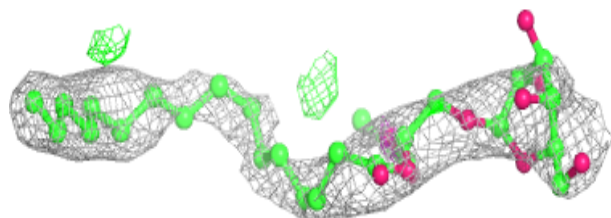
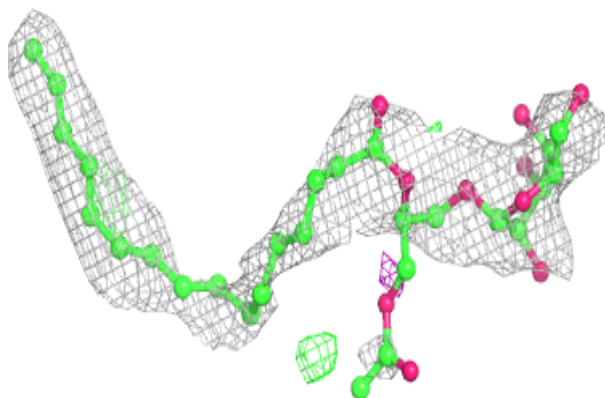

Electron density around LMT M 105:

$2mF_o-DF_c$ (at 0.7 rmsd) in gray
 mF_o-DF_c (at 3 rmsd) in purple (negative)
and green (positive)

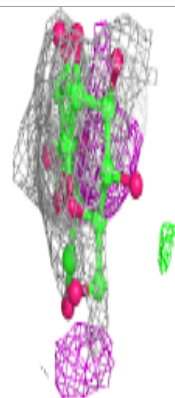
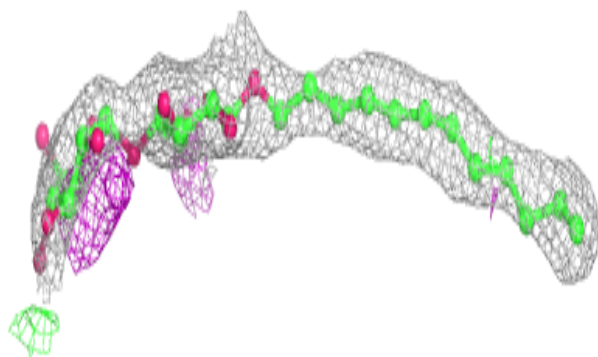
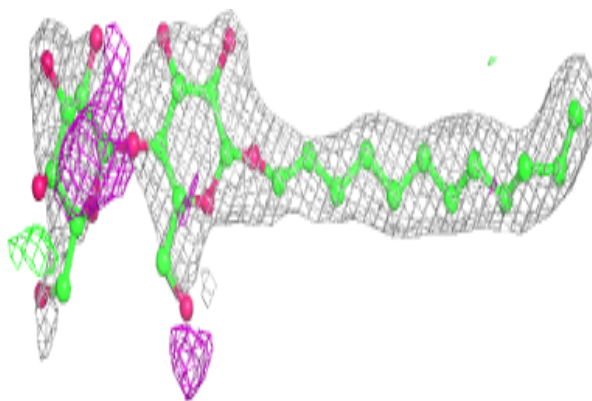
**Electron density around HTG b 608:**

$2mF_o-DF_c$ (at 0.7 rmsd) in gray
 mF_o-DF_c (at 3 rmsd) in purple (negative)
and green (positive)

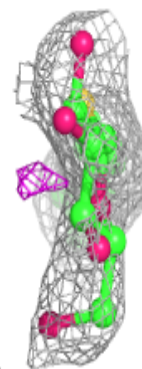
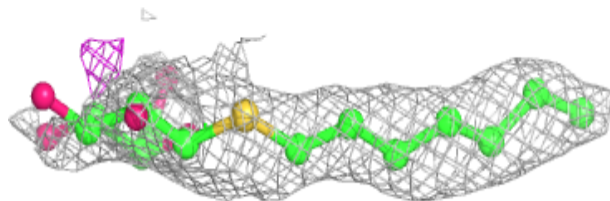
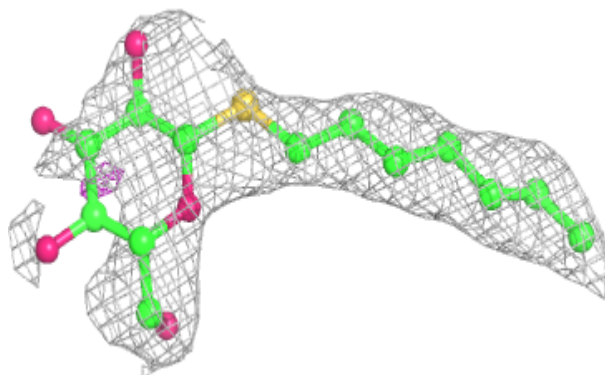

Electron density around LMT A 413:

$2mF_o-DF_c$ (at 0.7 rmsd) in gray
 mF_o-DF_c (at 3 rmsd) in purple (negative)
and green (positive)

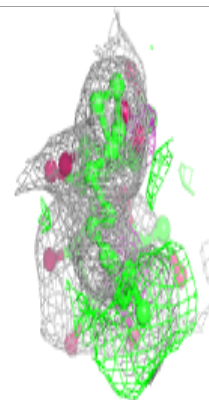
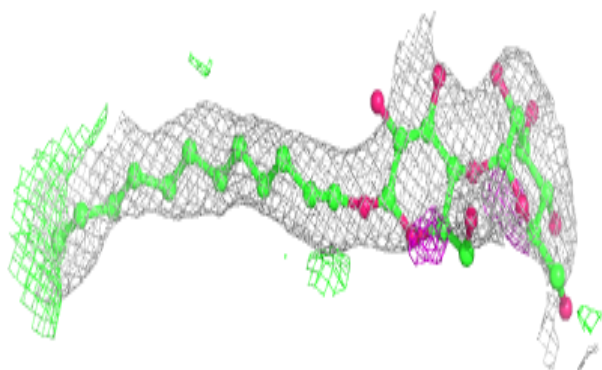
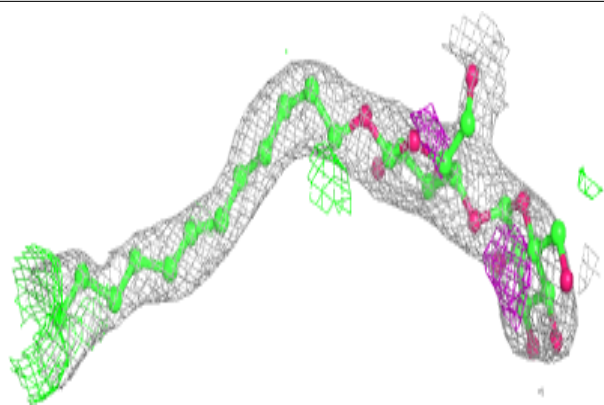
**Electron density around DGD C 517:**

$2mF_o-DF_c$ (at 0.7 rmsd) in gray
 mF_o-DF_c (at 3 rmsd) in purple (negative)
and green (positive)

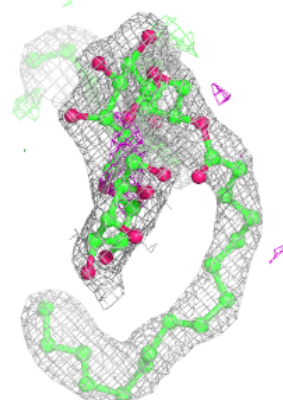
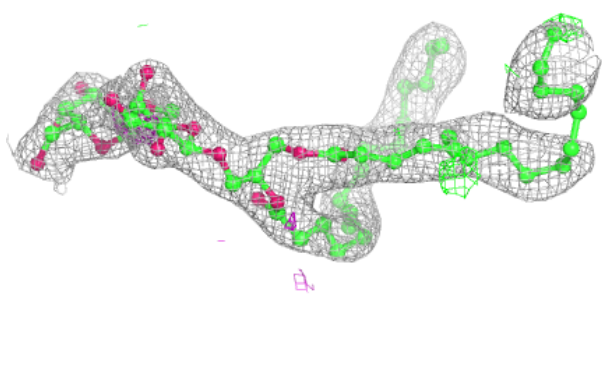
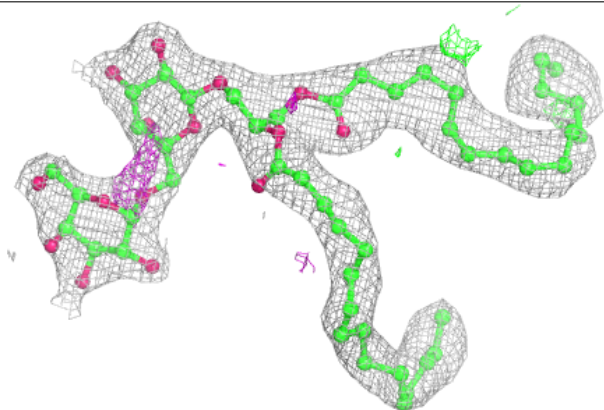

Electron density around LMT M 104:

$2mF_o-DF_c$ (at 0.7 rmsd) in gray
 mF_o-DF_c (at 3 rmsd) in purple (negative)
and green (positive)

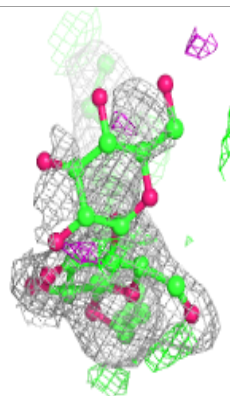
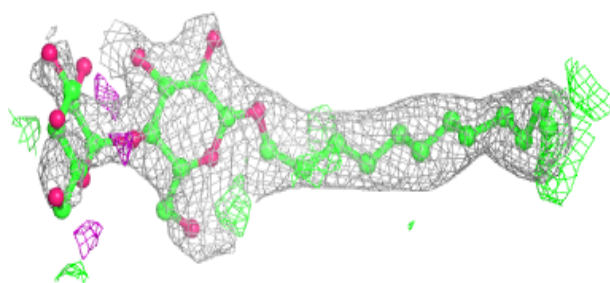
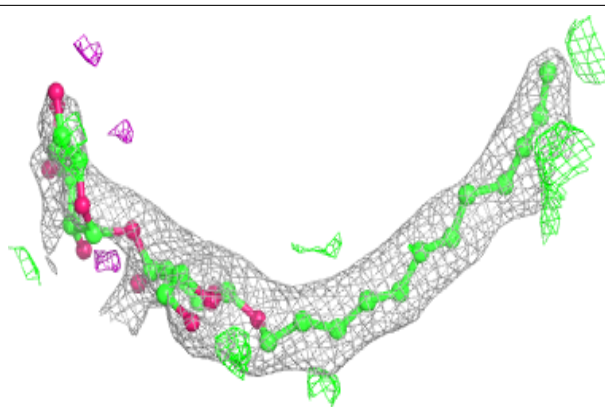
**Electron density around HTG B 623:**

$2mF_o-DF_c$ (at 0.7 rmsd) in gray
 mF_o-DF_c (at 3 rmsd) in purple (negative)
and green (positive)

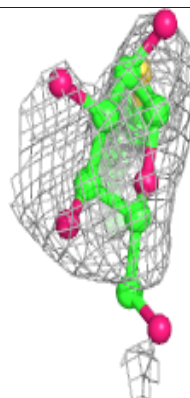
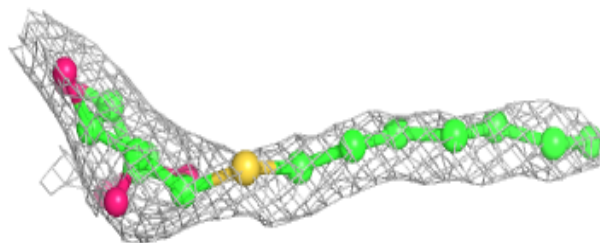
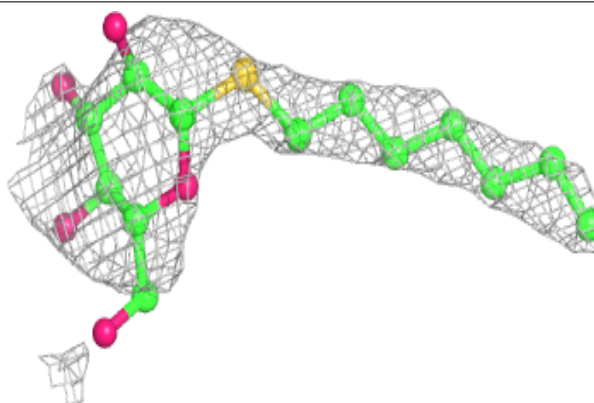

Electron density around LMG z 101:

$2mF_o-DF_c$ (at 0.7 rmsd) in gray
 mF_o-DF_c (at 3 rmsd) in purple (negative)
and green (positive)

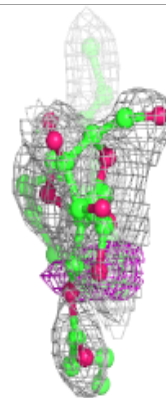
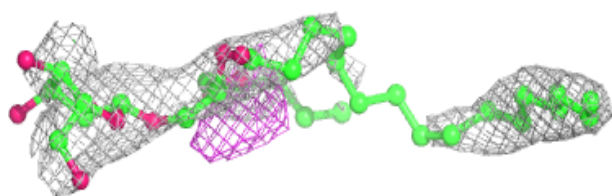
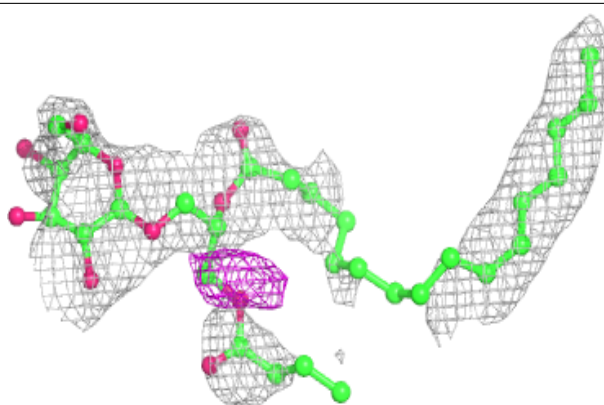
**Electron density around HTG b 631:**

$2mF_o-DF_c$ (at 0.7 rmsd) in gray
 mF_o-DF_c (at 3 rmsd) in purple (negative)
and green (positive)

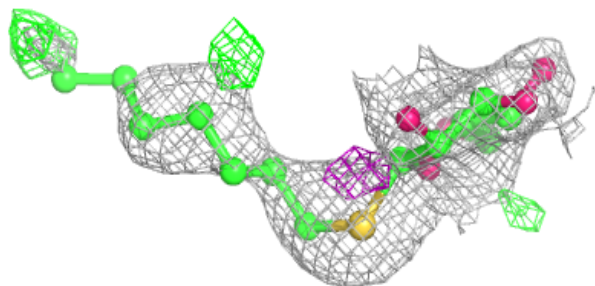
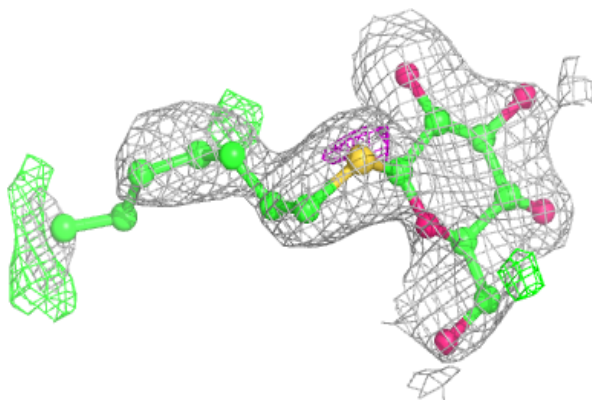

Electron density around LMG C 520:

$2mF_o-DF_c$ (at 0.7 rmsd) in gray
 mF_o-DF_c (at 3 rmsd) in purple (negative)
and green (positive)

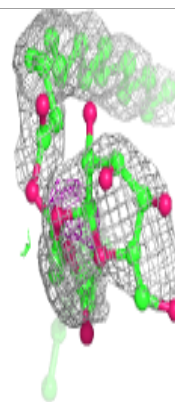
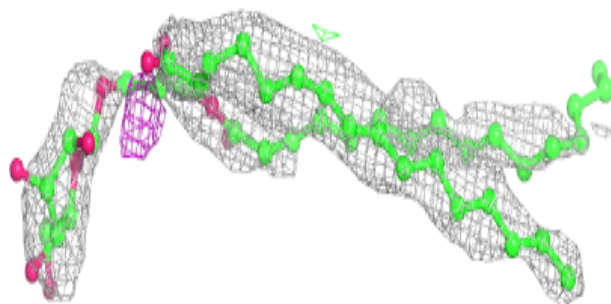
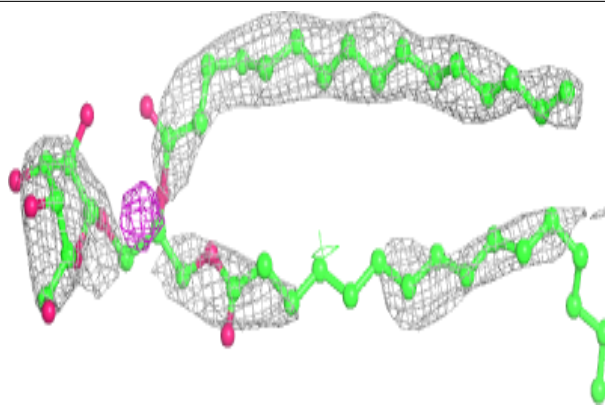
**Electron density around PL9 a 416 (B):**

$2mF_o-DF_c$ (at 0.7 rmsd) in gray
 mF_o-DF_c (at 3 rmsd) in purple (negative)
and green (positive)

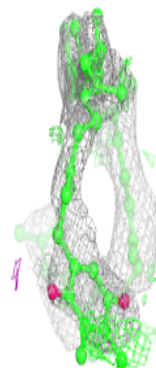
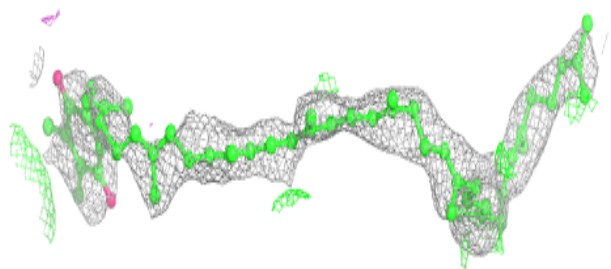
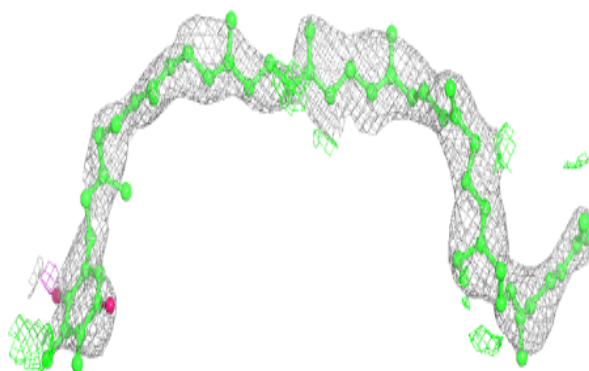

Electron density around HTG b 632:

$2mF_o-DF_c$ (at 0.7 rmsd) in gray
 mF_o-DF_c (at 3 rmsd) in purple (negative)
and green (positive)

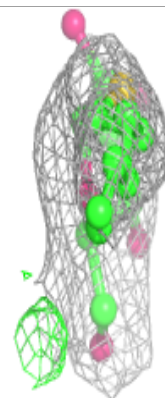
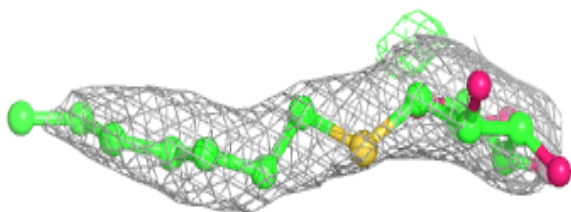
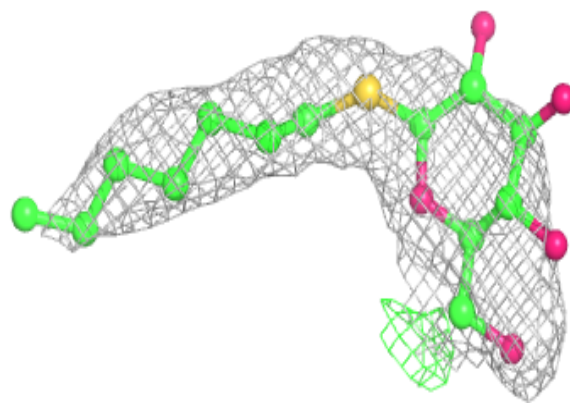
**Electron density around PL9 a 416 (A):**

$2mF_o-DF_c$ (at 0.7 rmsd) in gray
 mF_o-DF_c (at 3 rmsd) in purple (negative)
and green (positive)

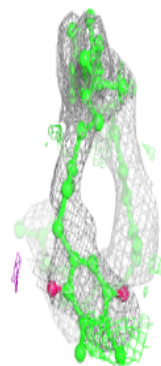
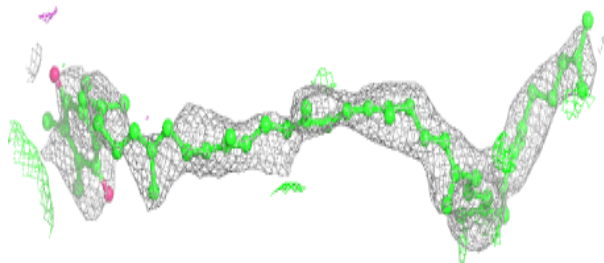
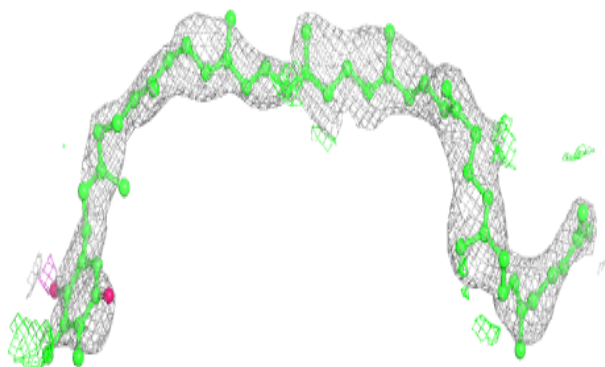

Electron density around HTG C 523:

$2mF_o-DF_c$ (at 0.7 rmsd) in gray
 mF_o-DF_c (at 3 rmsd) in purple (negative)
and green (positive)

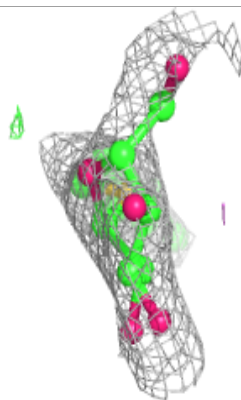
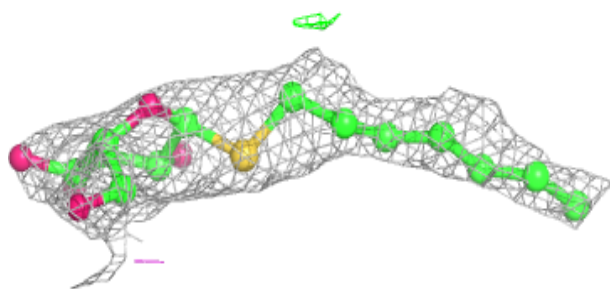
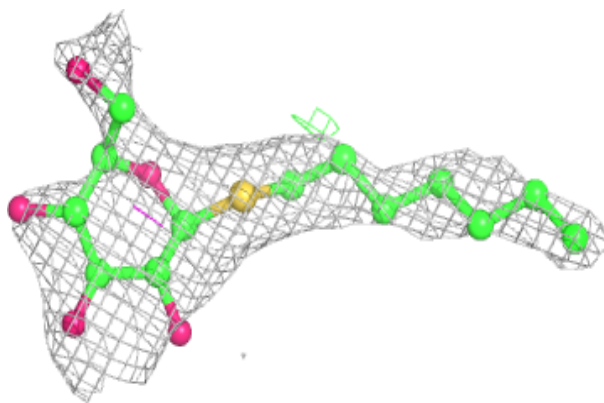
**Electron density around LMT T 104:**

$2mF_o-DF_c$ (at 0.7 rmsd) in gray
 mF_o-DF_c (at 3 rmsd) in purple (negative)
and green (positive)

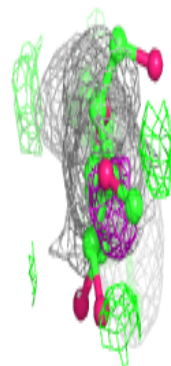
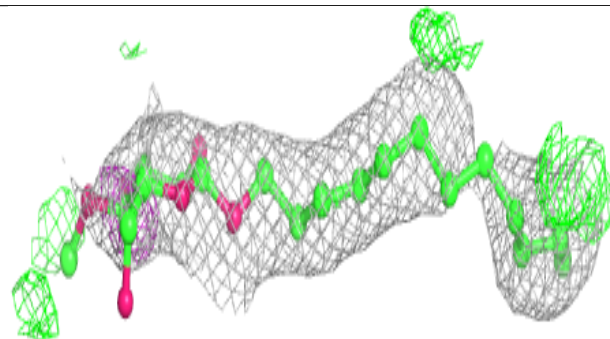
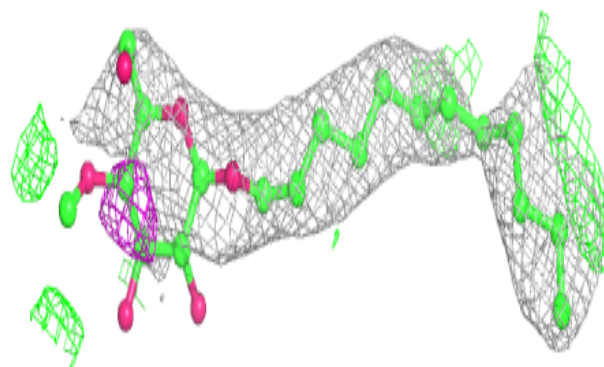

Electron density around PL9 A 416 (A):

$2mF_o-DF_c$ (at 0.7 rmsd) in gray
 mF_o-DF_c (at 3 rmsd) in purple (negative)
and green (positive)

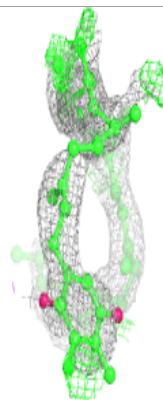
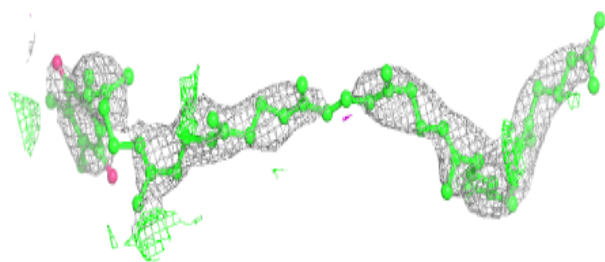
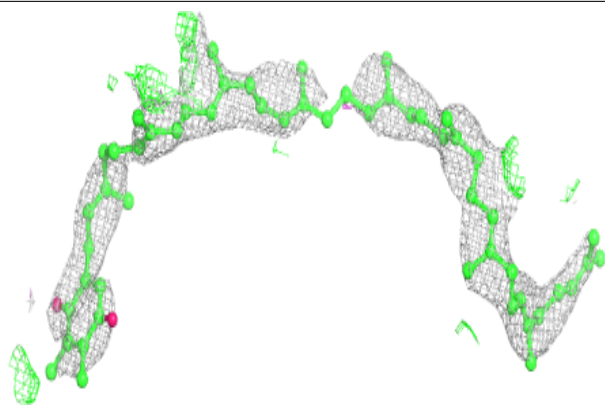
**Electron density around PL9 A 416 (B):**

$2mF_o-DF_c$ (at 0.7 rmsd) in gray
 mF_o-DF_c (at 3 rmsd) in purple (negative)
and green (positive)

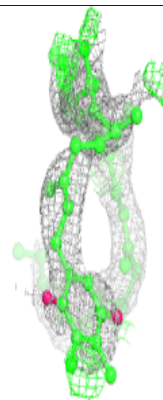
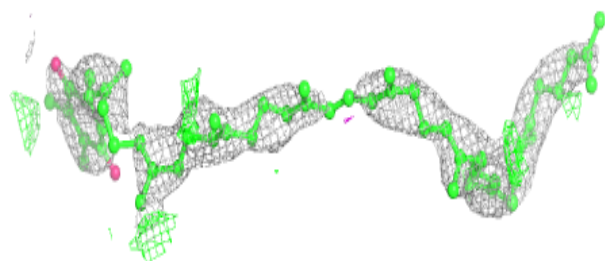
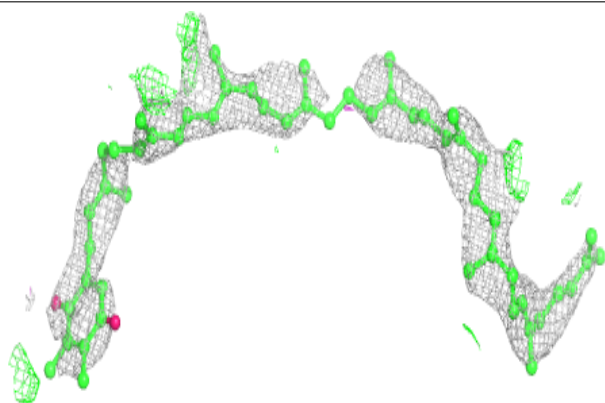

Electron density around SQD a 405:

$2mF_o-DF_c$ (at 0.7 rmsd) in gray
 mF_o-DF_c (at 3 rmsd) in purple (negative)
and green (positive)

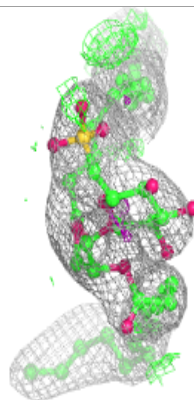
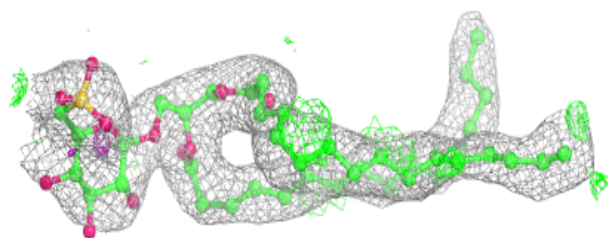
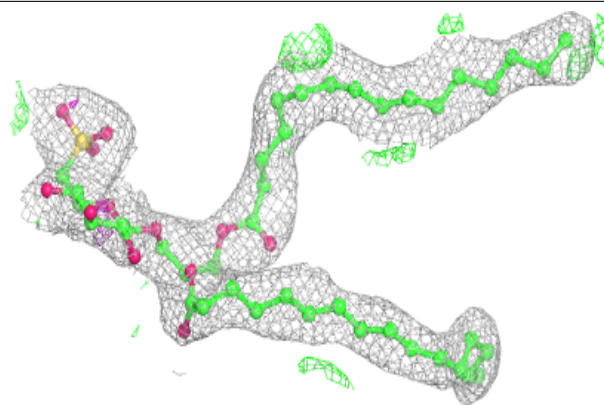
**Electron density around HTG c 525:**

$2mF_o-DF_c$ (at 0.7 rmsd) in gray
 mF_o-DF_c (at 3 rmsd) in purple (negative)
and green (positive)

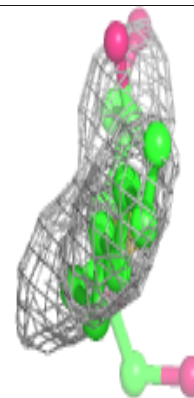
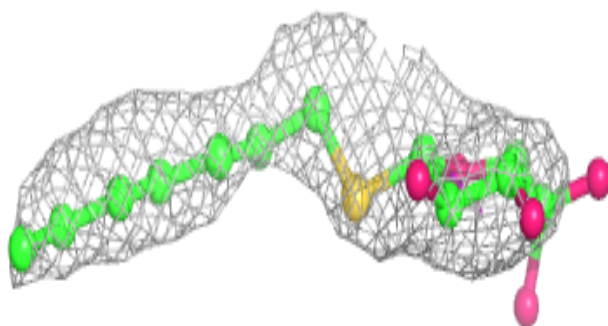
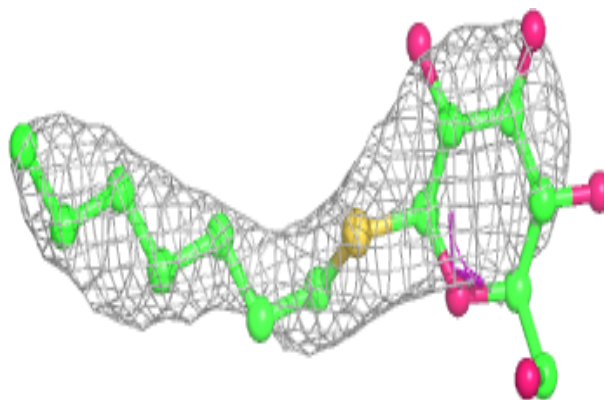

Electron density around SQD L 102:

$2mF_o-DF_c$ (at 0.7 rmsd) in gray
 mF_o-DF_c (at 3 rmsd) in purple (negative)
and green (positive)

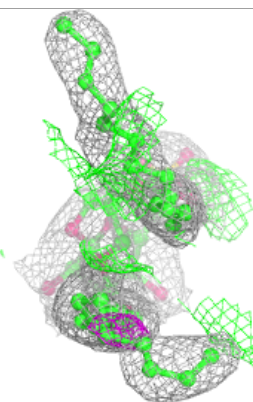
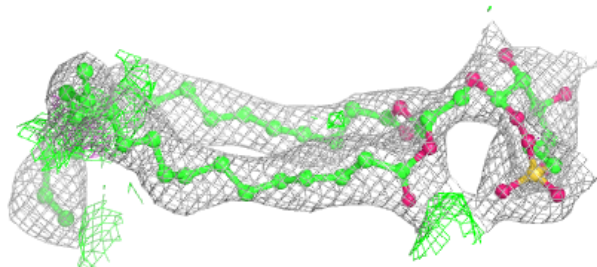
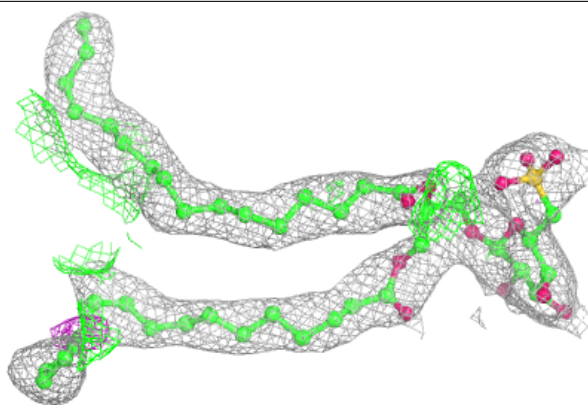
**Electron density around SQD F 104:**

$2mF_o-DF_c$ (at 0.7 rmsd) in gray
 mF_o-DF_c (at 3 rmsd) in purple (negative)
and green (positive)

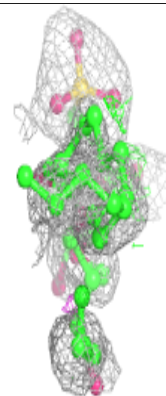
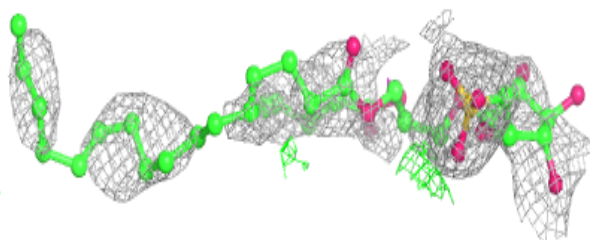
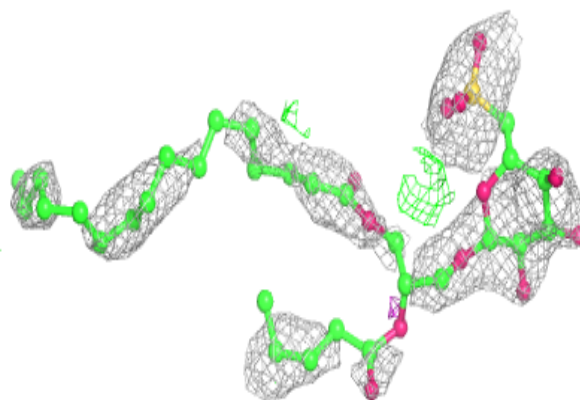

Electron density around CLA c 517:

$2mF_o-DF_c$ (at 0.7 rmsd) in gray
 mF_o-DF_c (at 3 rmsd) in purple (negative)
and green (positive)

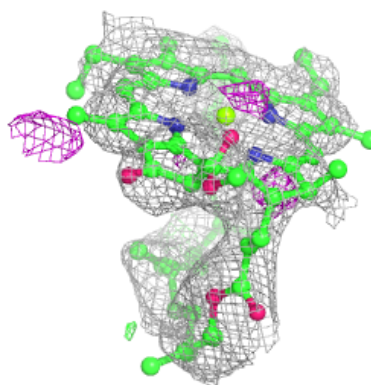
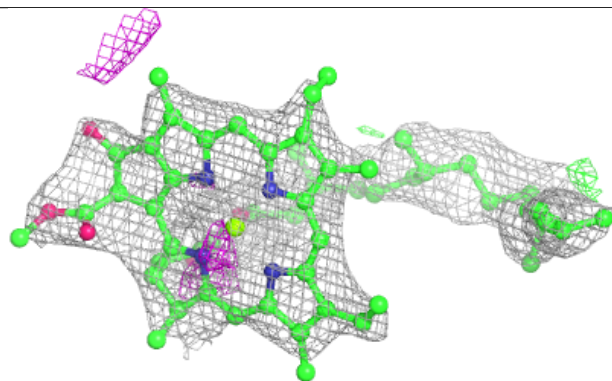
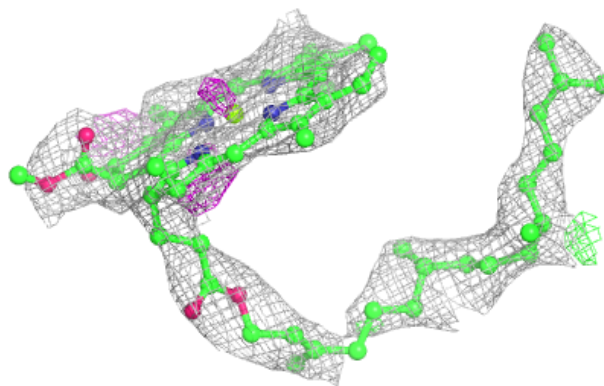
**Electron density around SQD A 412:**

$2mF_o-DF_c$ (at 0.7 rmsd) in gray
 mF_o-DF_c (at 3 rmsd) in purple (negative)
and green (positive)

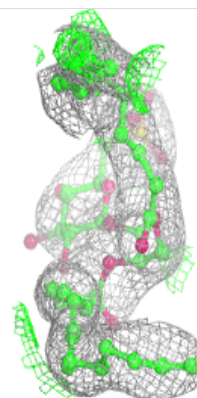
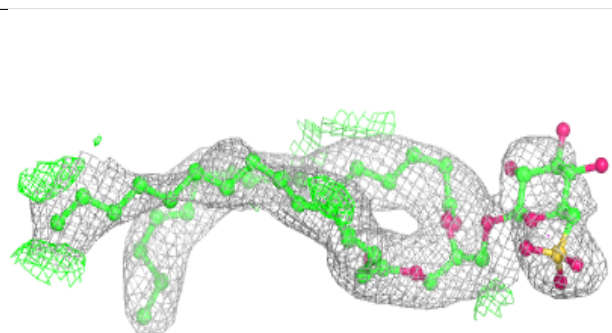
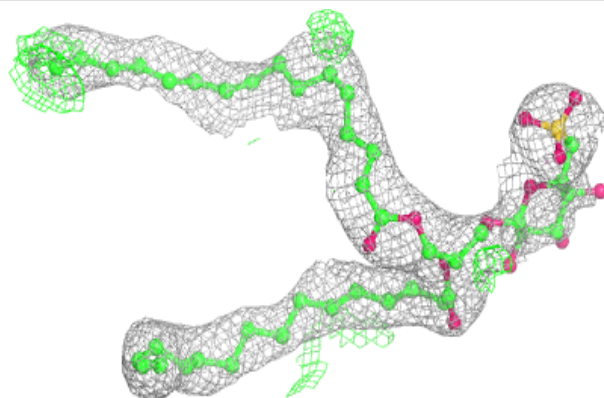

Electron density around LMT t 101:

$2mF_o-DF_c$ (at 0.7 rmsd) in gray
 mF_o-DF_c (at 3 rmsd) in purple (negative)
and green (positive)

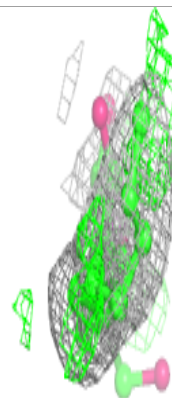
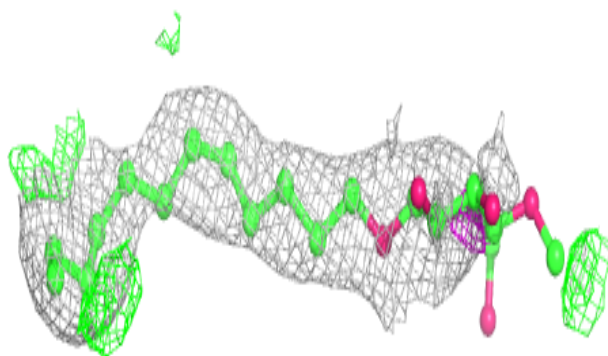
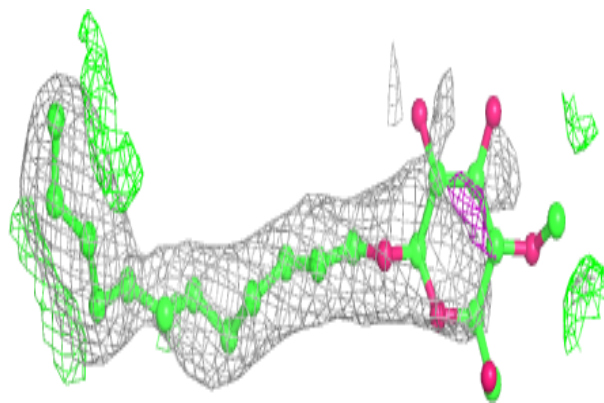

Electron density around LMG c 522:

$2mF_o-DF_c$ (at 0.7 rmsd) in gray
 mF_o-DF_c (at 3 rmsd) in purple (negative)
and green (positive)

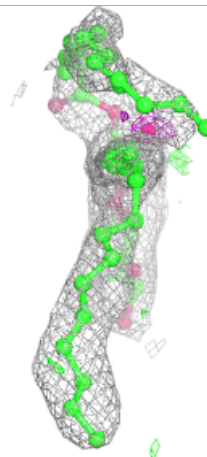
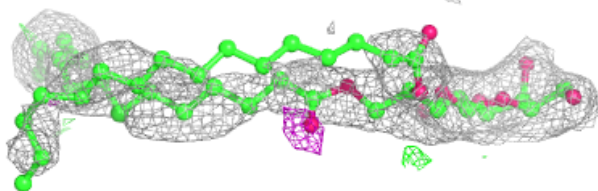
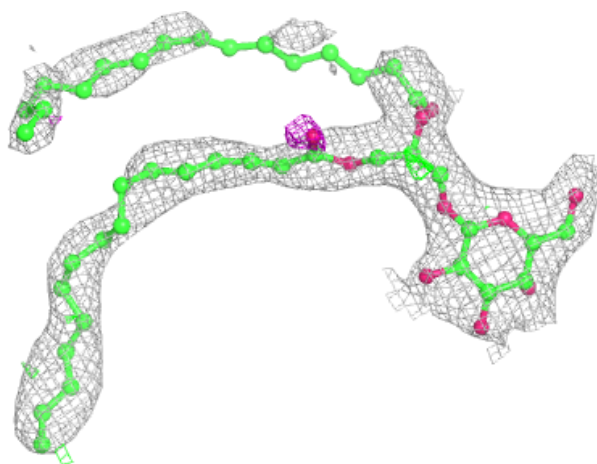

Electron density around SQD B 621:

$2mF_o-DF_c$ (at 0.7 rmsd) in gray
 mF_o-DF_c (at 3 rmsd) in purple (negative)
and green (positive)

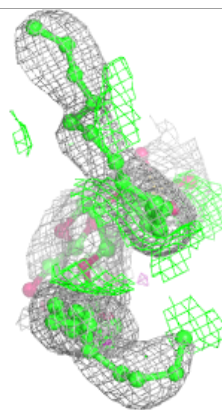
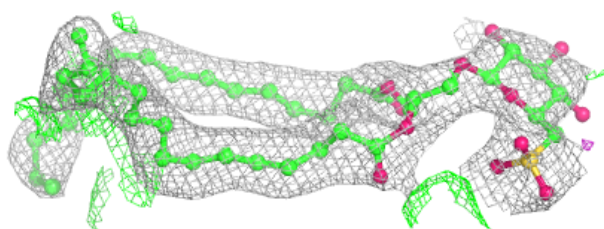
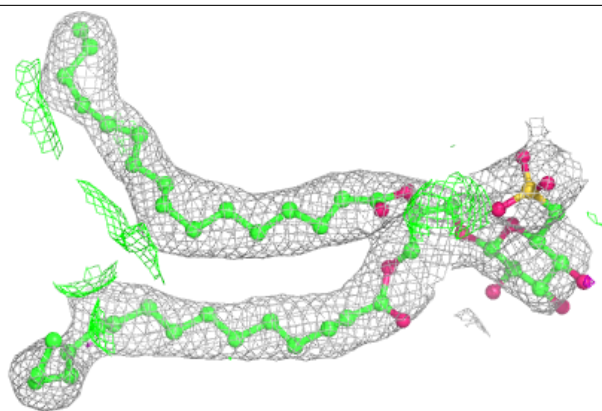
**Electron density around LMT M 102:**

$2mF_o-DF_c$ (at 0.7 rmsd) in gray
 mF_o-DF_c (at 3 rmsd) in purple (negative)
and green (positive)

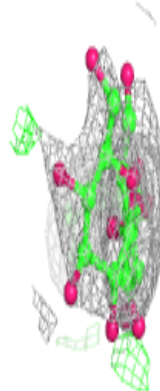
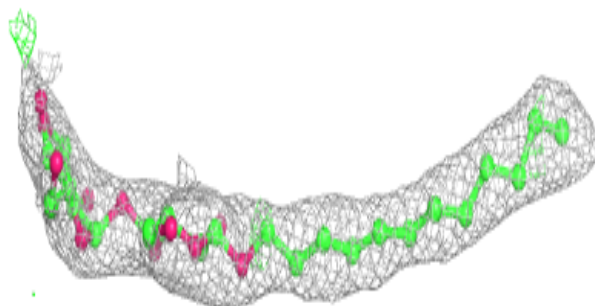
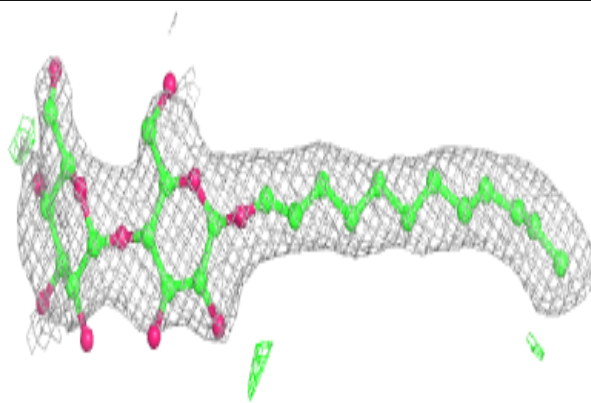

Electron density around CLA C 514:

$2mF_o-DF_c$ (at 0.7 rnsd) in gray
 mF_o-DF_c (at 3 rnsd) in purple (negative)
and green (positive)

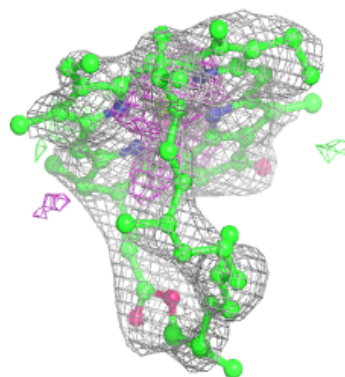
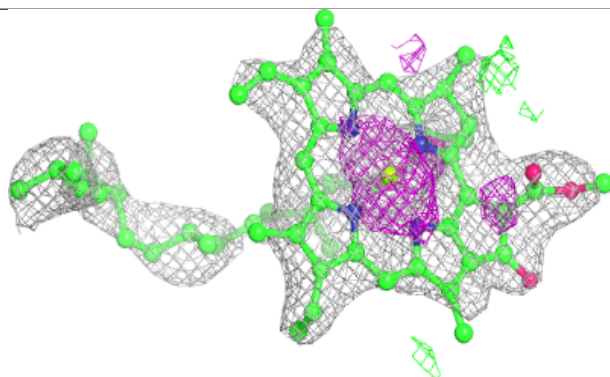
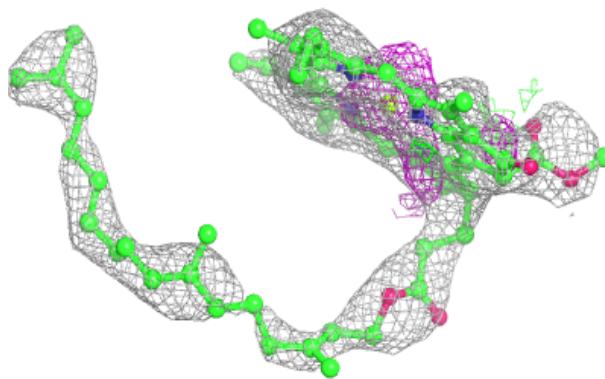
**Electron density around LMG c 523:**

$2mF_o-DF_c$ (at 0.7 rnsd) in gray
 mF_o-DF_c (at 3 rnsd) in purple (negative)
and green (positive)

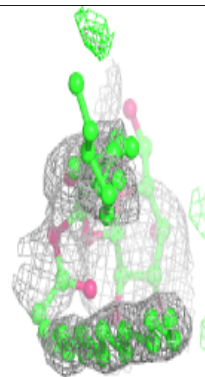
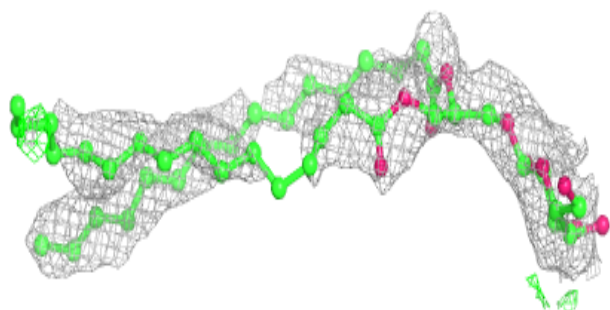
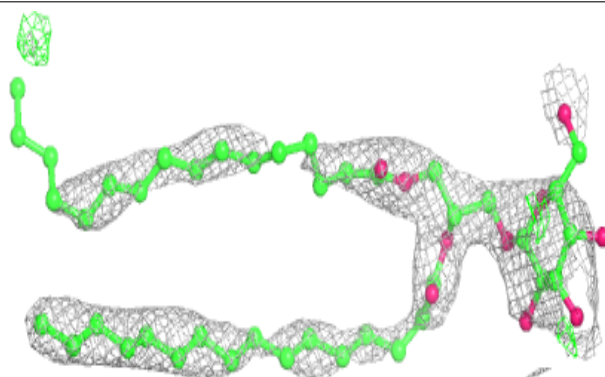

Electron density around DGD C 518:

$2mF_o-DF_c$ (at 0.7 rmsd) in gray
 mF_o-DF_c (at 3 rmsd) in purple (negative)
and green (positive)

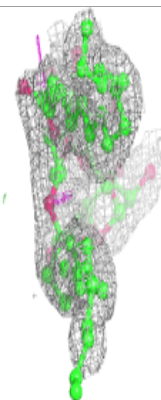
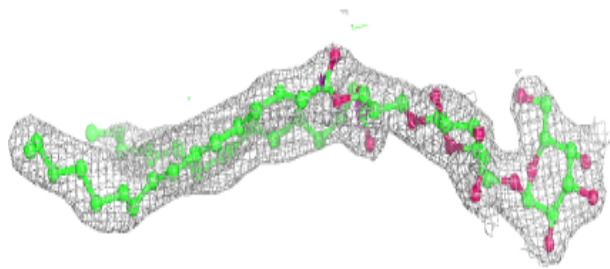
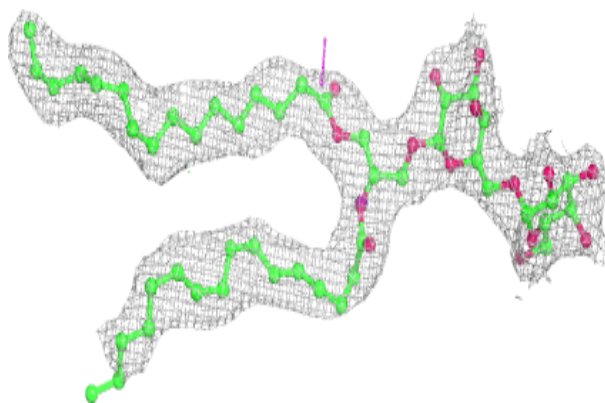
**Electron density around LMG M 101:**

$2mF_o-DF_c$ (at 0.7 rmsd) in gray
 mF_o-DF_c (at 3 rmsd) in purple (negative)
and green (positive)

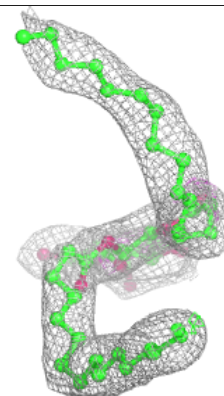
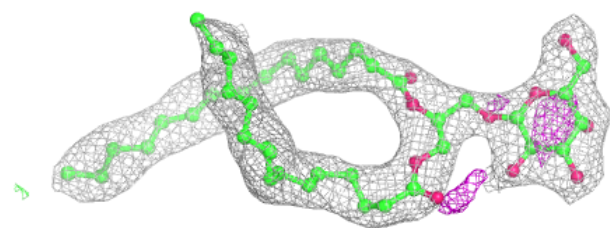
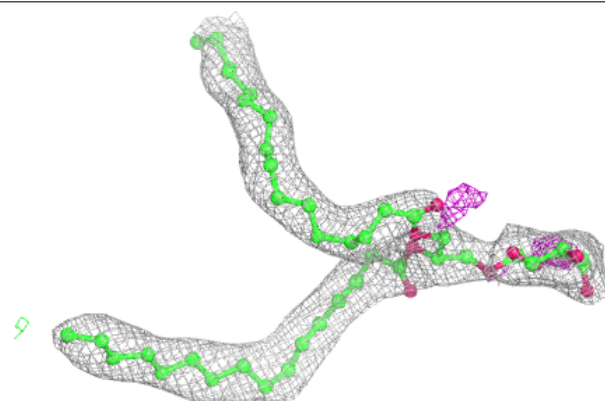

Electron density around HTG b 607:

$2mF_o-DF_c$ (at 0.7 rmsd) in gray
 mF_o-DF_c (at 3 rmsd) in purple (negative)
and green (positive)

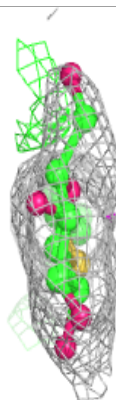
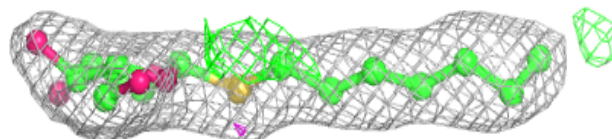
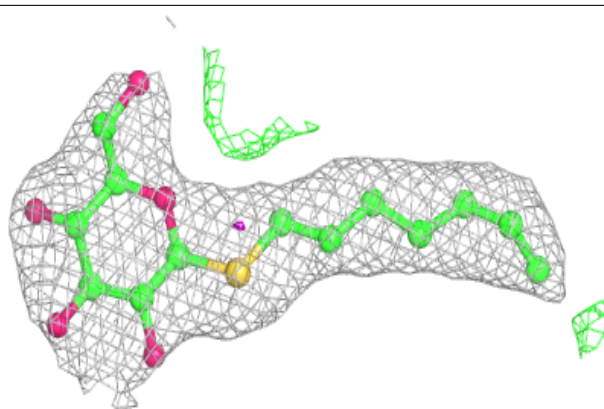
**Electron density around CLA C 505:**

$2mF_o-DF_c$ (at 0.7 rmsd) in gray
 mF_o-DF_c (at 3 rmsd) in purple (negative)
and green (positive)

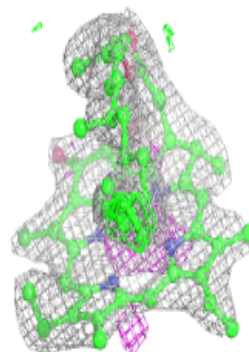
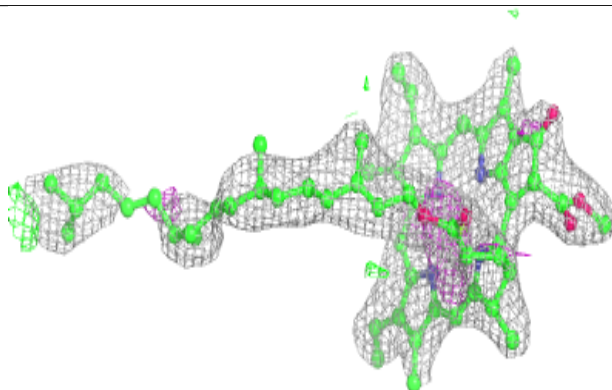
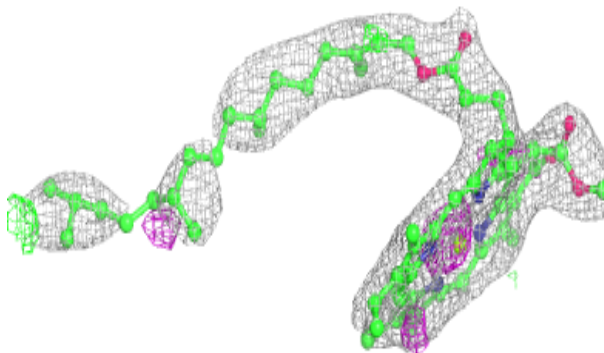

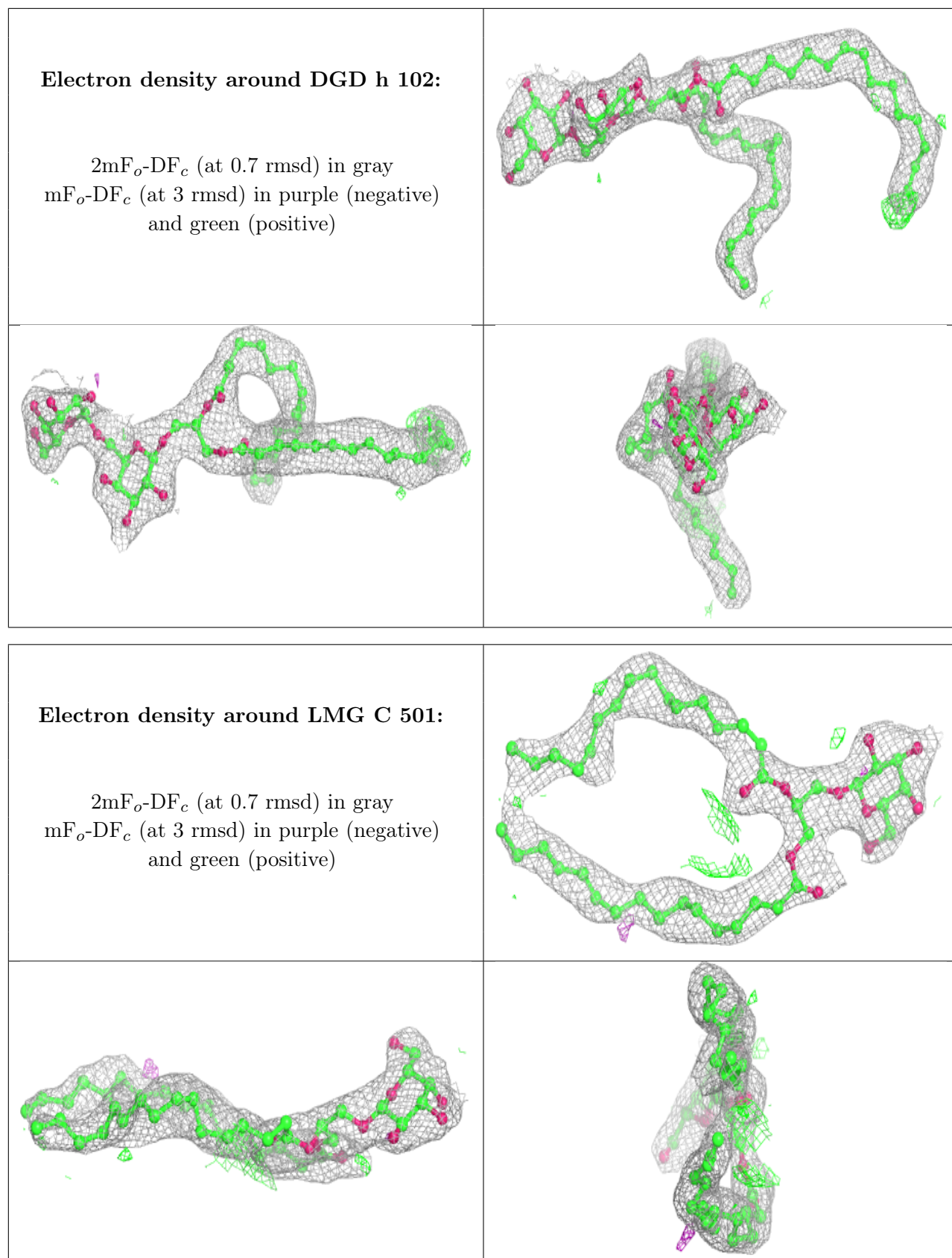

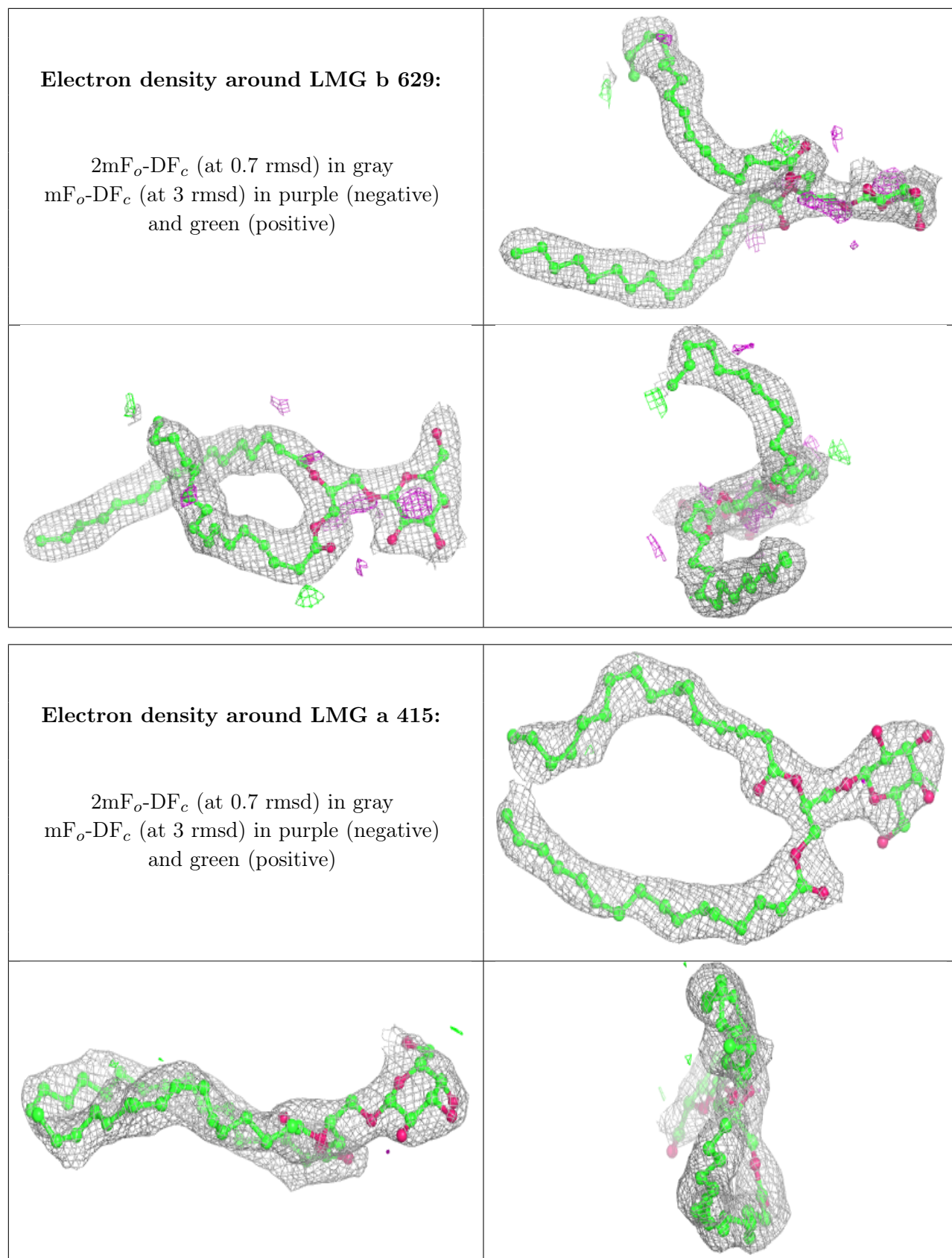

Electron density around HTG C 522:

$2mF_o-DF_c$ (at 0.7 rmsd) in gray
 mF_o-DF_c (at 3 rmsd) in purple (negative)
and green (positive)

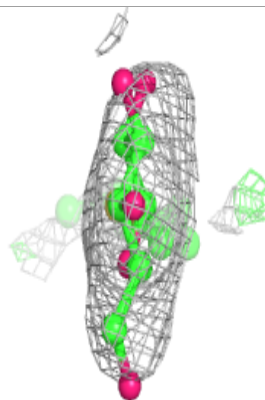
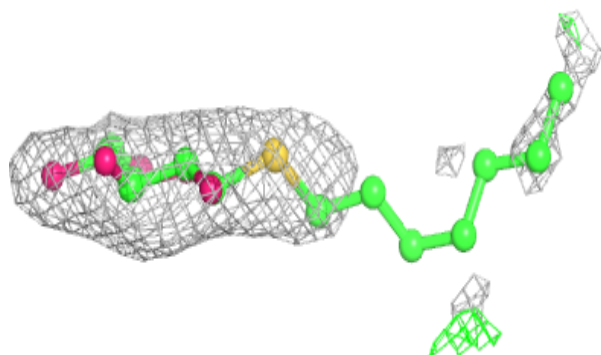
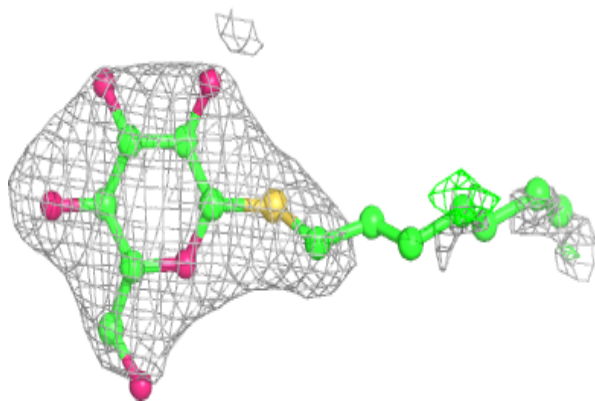
**Electron density around DGD B 632:**

$2mF_o-DF_c$ (at 0.7 rmsd) in gray
 mF_o-DF_c (at 3 rmsd) in purple (negative)
and green (positive)

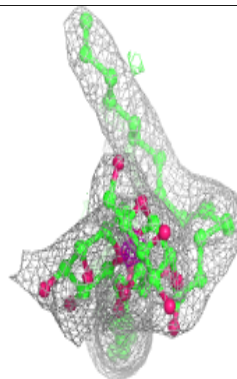
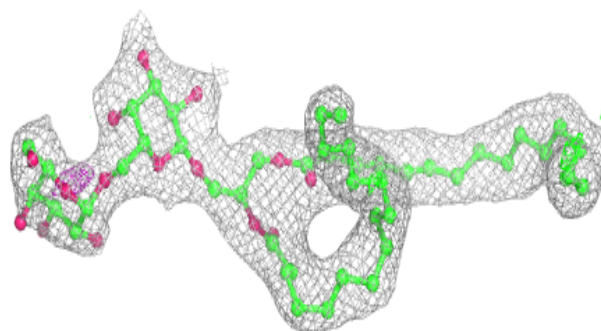
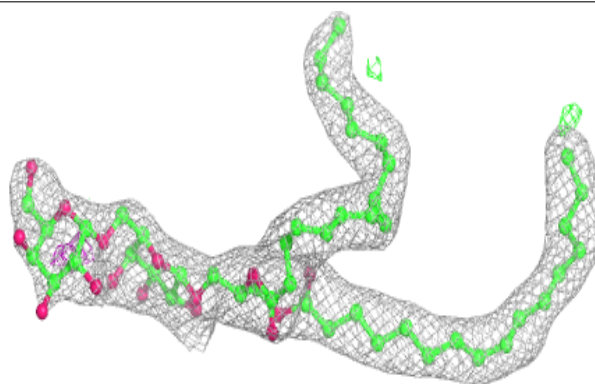

Electron density around SQD A 409:

$2mF_o-DF_c$ (at 0.7 rmsd) in gray
 mF_o-DF_c (at 3 rmsd) in purple (negative)
and green (positive)

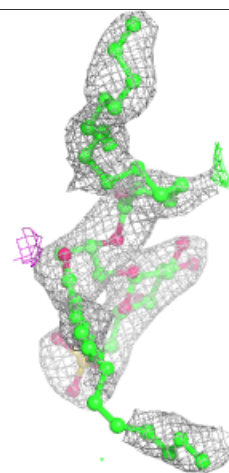
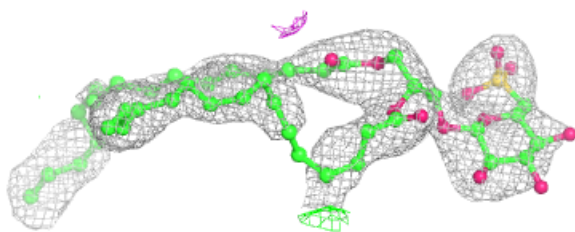
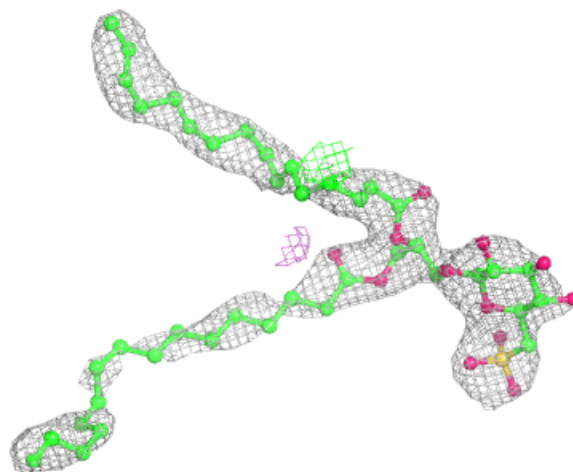

Electron density around HTG B 629:

$2mF_o-DF_c$ (at 0.7 rmsd) in gray
 mF_o-DF_c (at 3 rmsd) in purple (negative)
and green (positive)

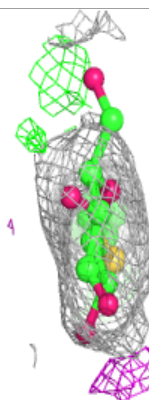
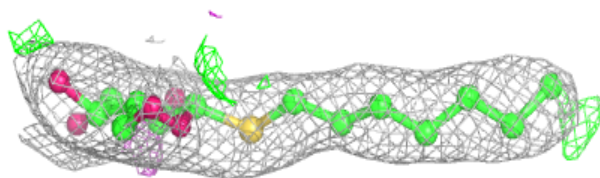
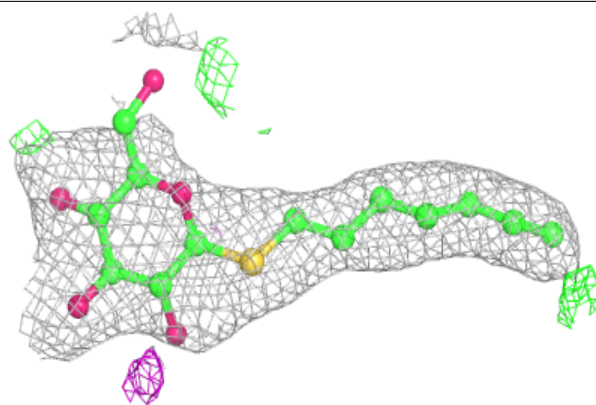
**Electron density around HTG c 524:**

$2mF_o-DF_c$ (at 0.7 rmsd) in gray
 mF_o-DF_c (at 3 rmsd) in purple (negative)
and green (positive)

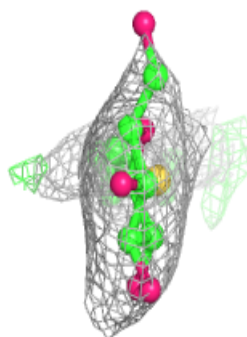
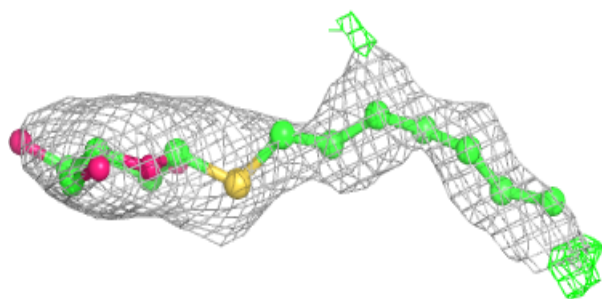
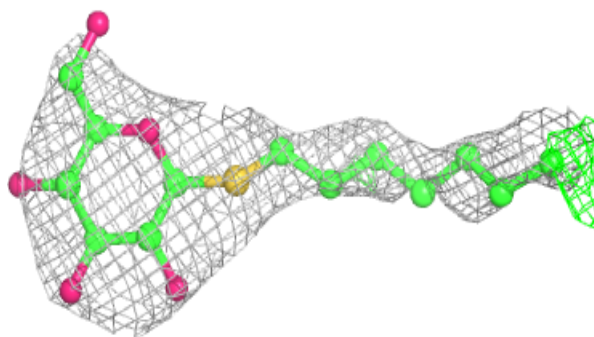

Electron density around SQD a 414:

$2mF_o-DF_c$ (at 0.7 rmsd) in gray
 mF_o-DF_c (at 3 rmsd) in purple (negative)
and green (positive)

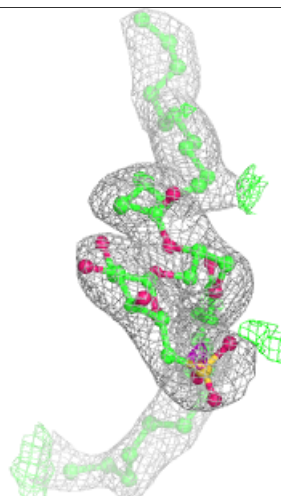
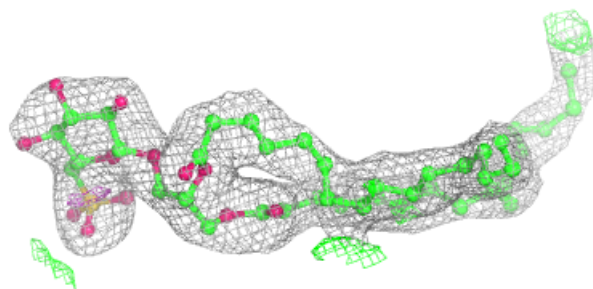
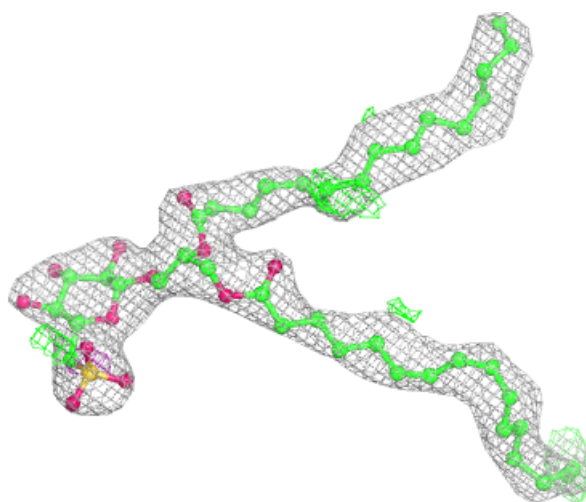

Electron density around DGD c 520:

$2mF_o-DF_c$ (at 0.7 rmsd) in gray
 mF_o-DF_c (at 3 rmsd) in purple (negative)
and green (positive)

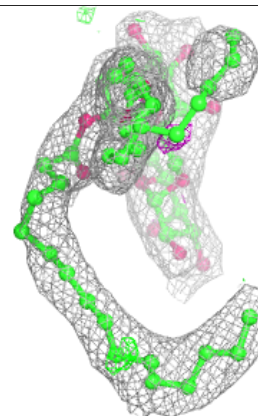
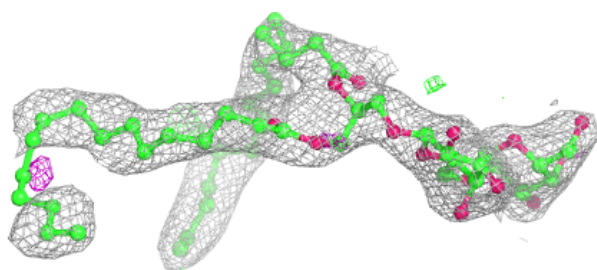
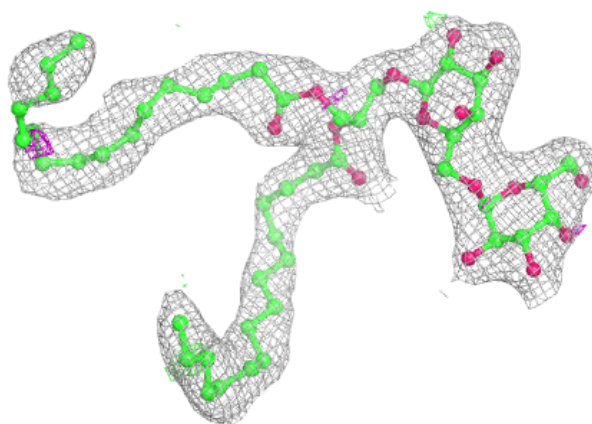
**Electron density around HTG b 601:**

$2mF_o-DF_c$ (at 0.7 rmsd) in gray
 mF_o-DF_c (at 3 rmsd) in purple (negative)
and green (positive)

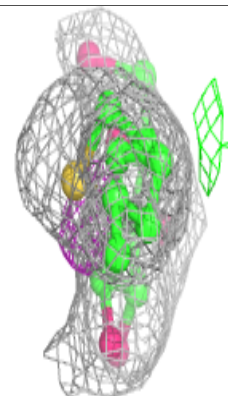
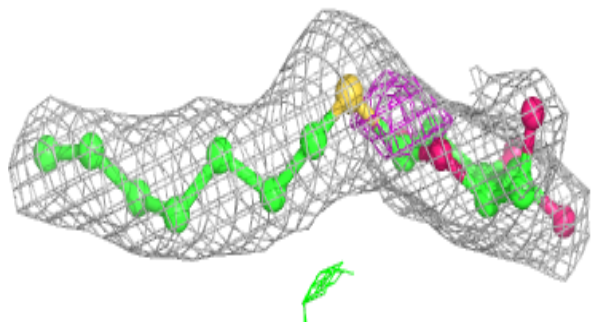
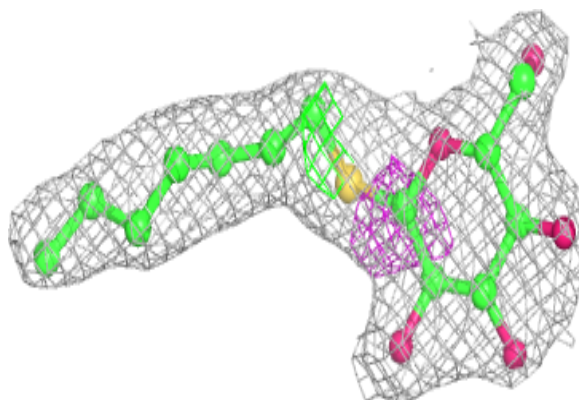

Electron density around HTG B 622:

$2mF_o-DF_c$ (at 0.7 rmsd) in gray
 mF_o-DF_c (at 3 rmsd) in purple (negative)
and green (positive)

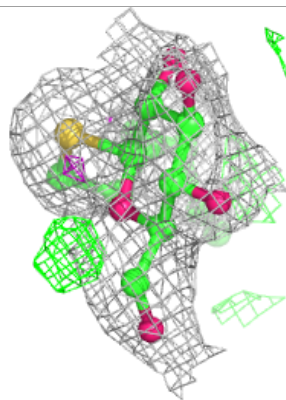
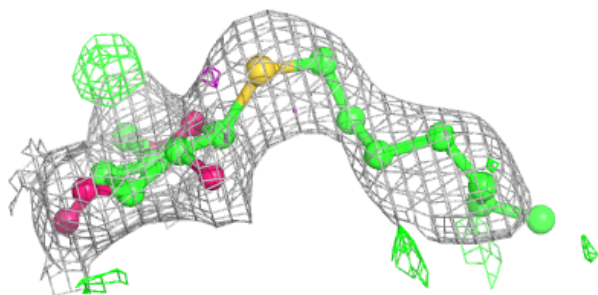
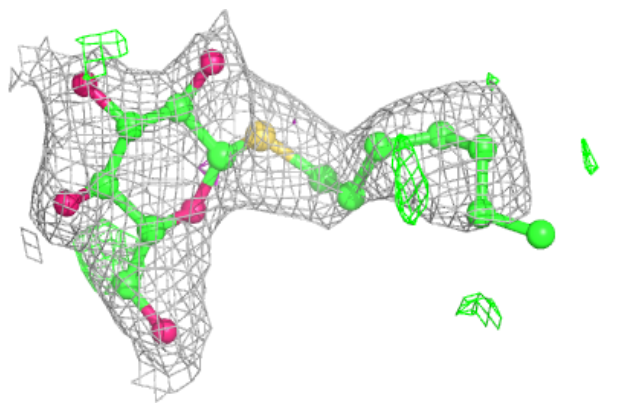
**Electron density around HTG V 207:**

$2mF_o-DF_c$ (at 0.7 rmsd) in gray
 mF_o-DF_c (at 3 rmsd) in purple (negative)
and green (positive)

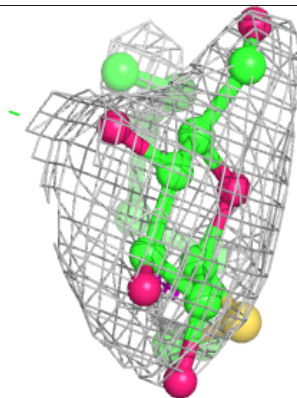
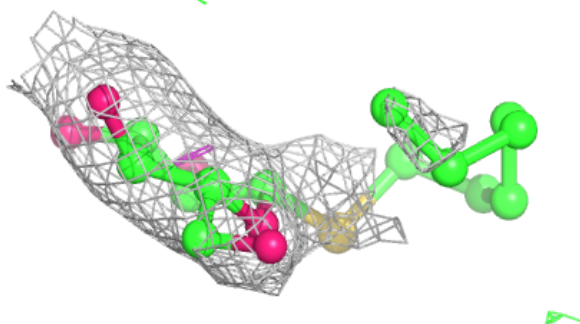
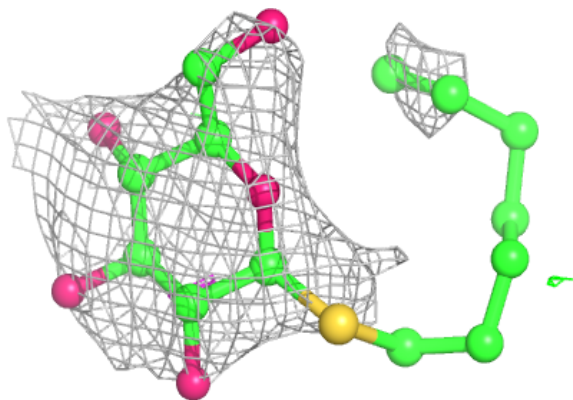

Electron density around HEM F 102:

$2mF_o-DF_c$ (at 0.7 rmsd) in gray
 mF_o-DF_c (at 3 rmsd) in purple (negative)
and green (positive)

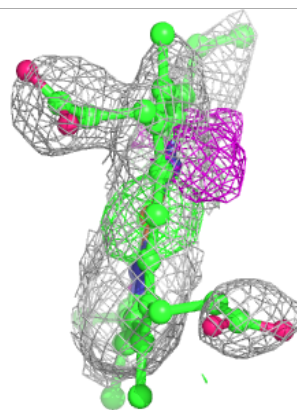
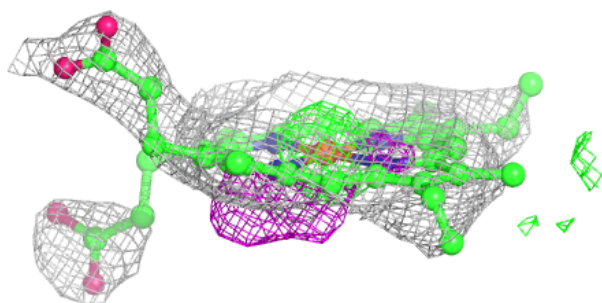
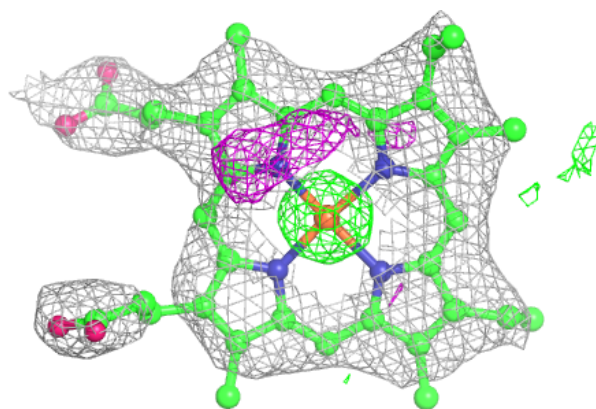

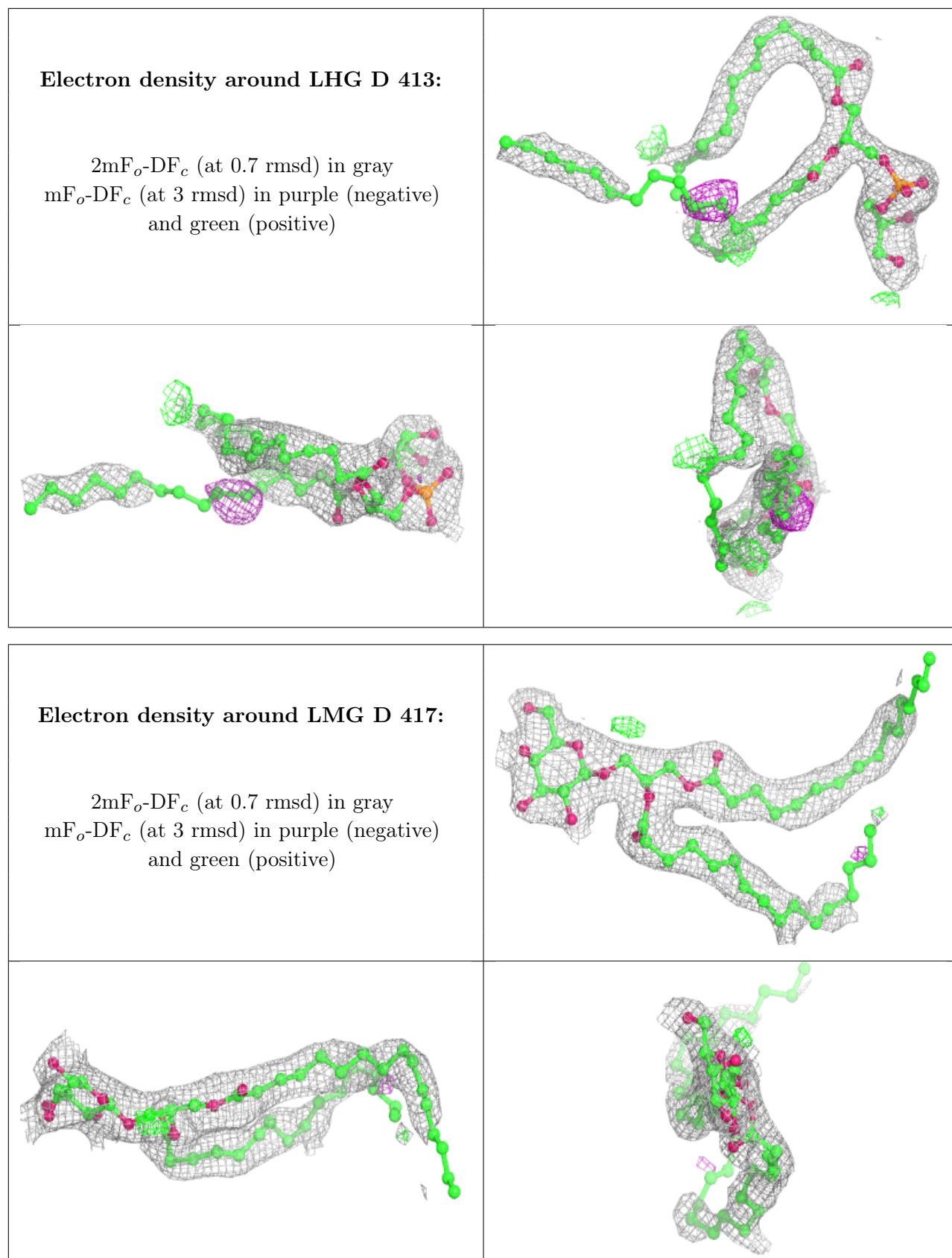

Electron density around CLA c 511:

$2mF_o-DF_c$ (at 0.7 rmsd) in gray
 mF_o-DF_c (at 3 rmsd) in purple (negative)
and green (positive)

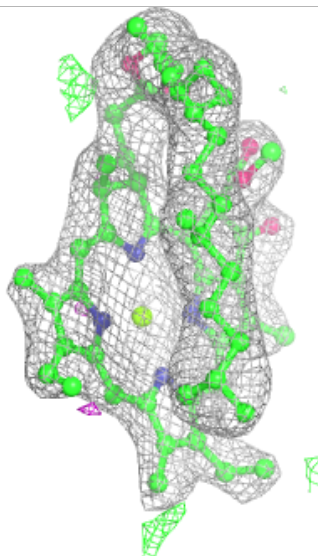
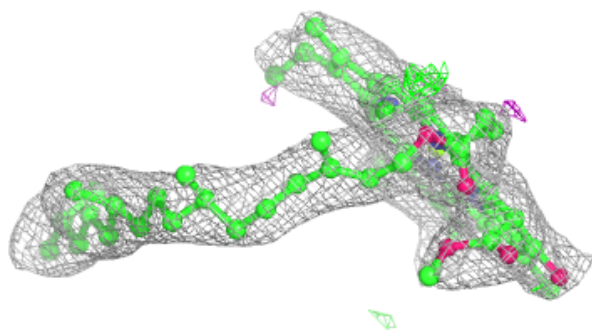
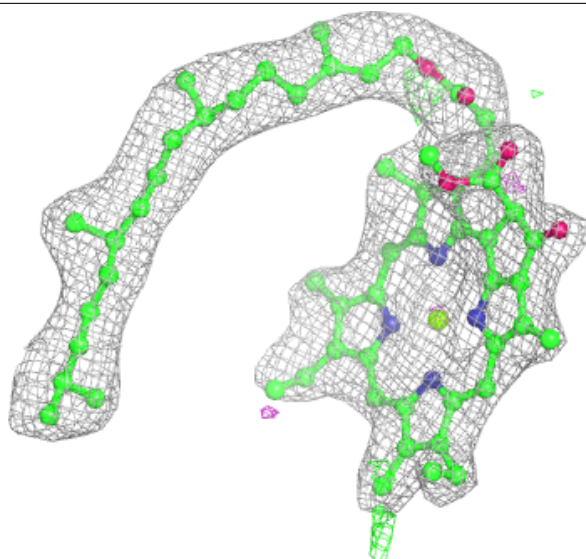

Electron density around CLA b 616:

$2mF_o-DF_c$ (at 0.7 rmsd) in gray
 mF_o-DF_c (at 3 rmsd) in purple (negative)
and green (positive)

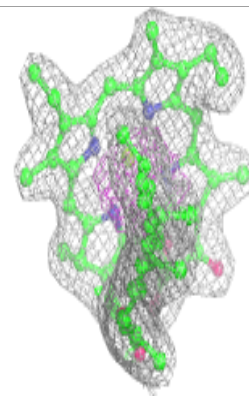
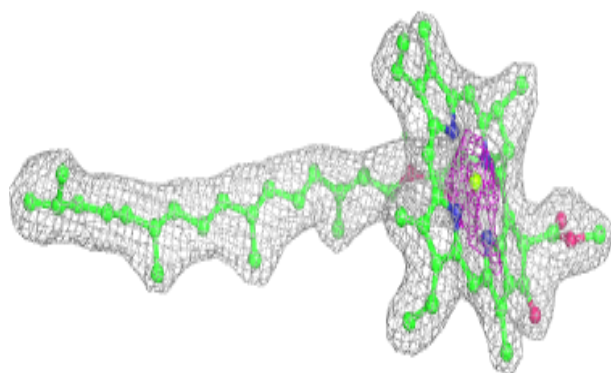
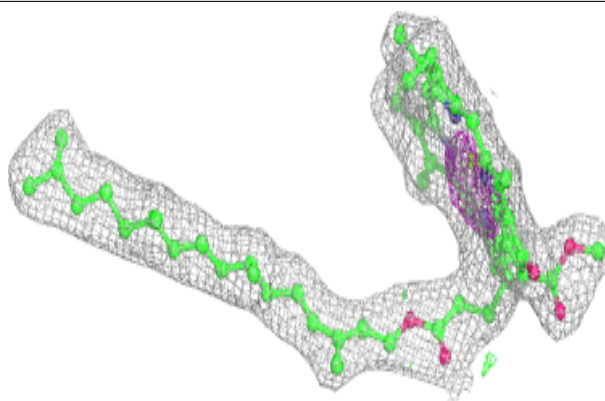
**Electron density around CLA c 510:**

$2mF_o-DF_c$ (at 0.7 rmsd) in gray
 mF_o-DF_c (at 3 rmsd) in purple (negative)
and green (positive)

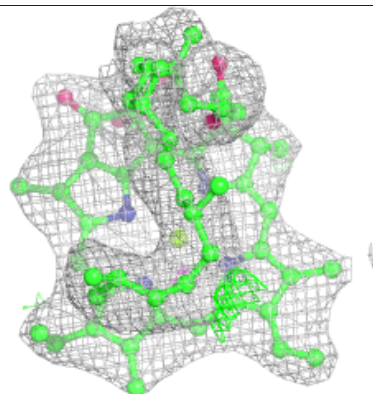
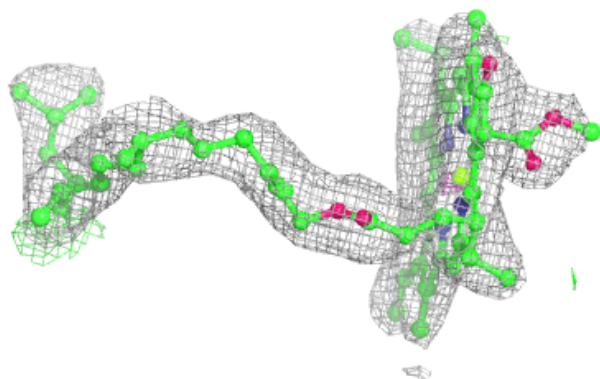
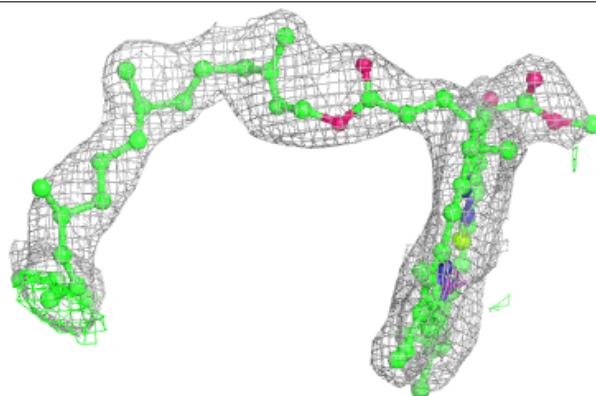

Electron density around CLA C 507:

$2mF_o-DF_c$ (at 0.7 rmsd) in gray
 mF_o-DF_c (at 3 rmsd) in purple (negative)
and green (positive)

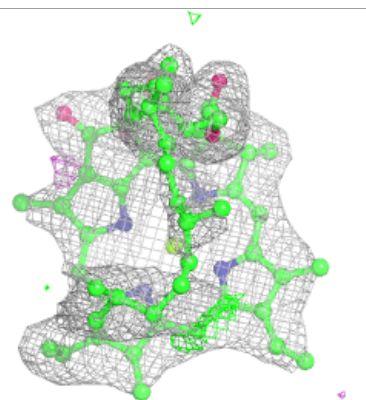
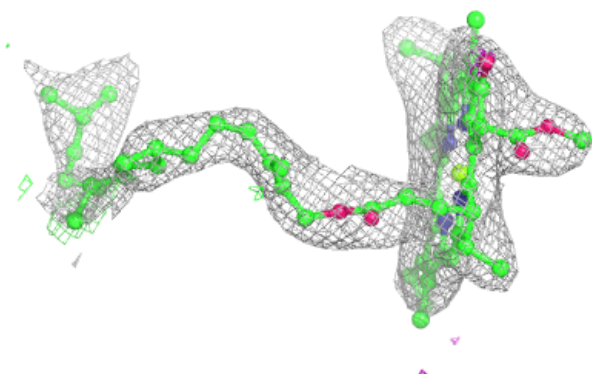
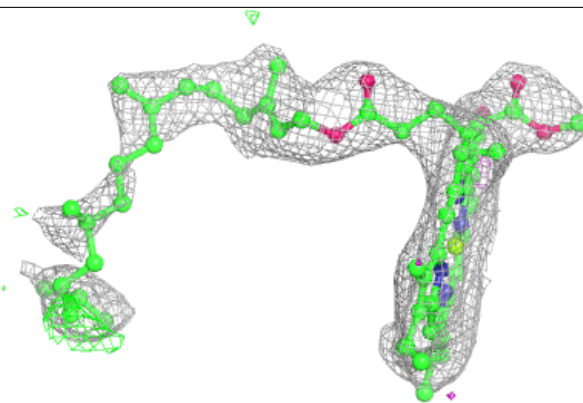
**Electron density around CLA c 512:**

$2mF_o-DF_c$ (at 0.7 rmsd) in gray
 mF_o-DF_c (at 3 rmsd) in purple (negative)
and green (positive)

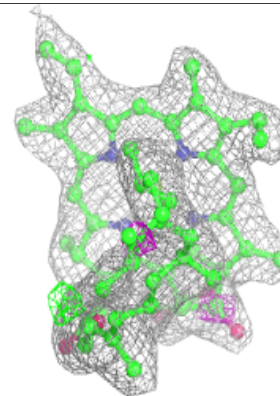
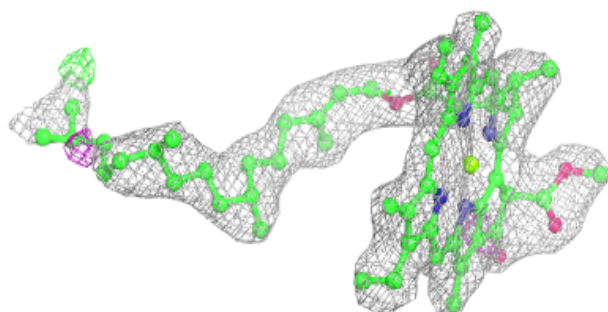
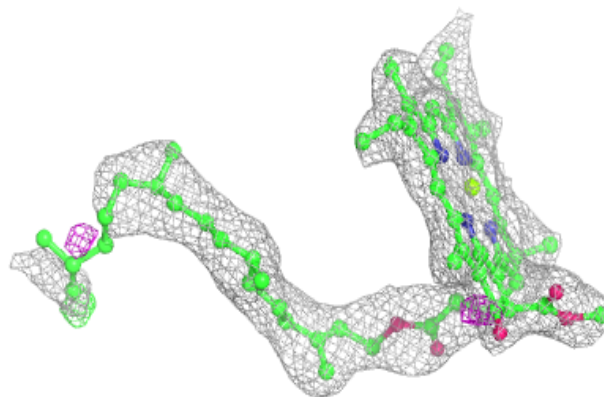

Electron density around DGD c 521:

$2mF_o-DF_c$ (at 0.7 rmsd) in gray
 mF_o-DF_c (at 3 rmsd) in purple (negative)
and green (positive)

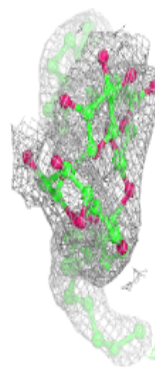
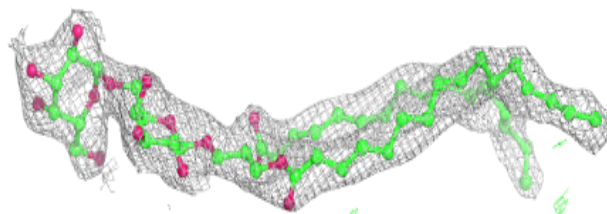
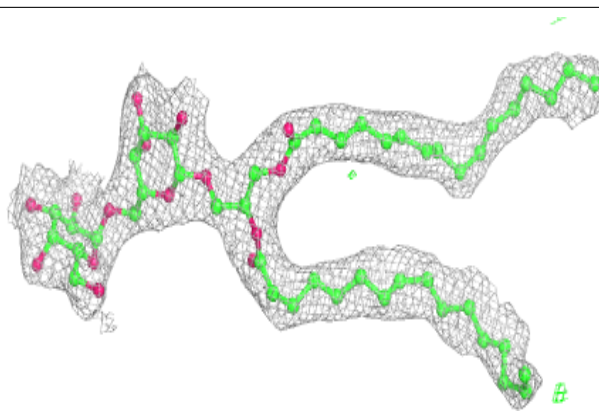
**Electron density around CLA C 512:**

$2mF_o-DF_c$ (at 0.7 rmsd) in gray
 mF_o-DF_c (at 3 rmsd) in purple (negative)
and green (positive)

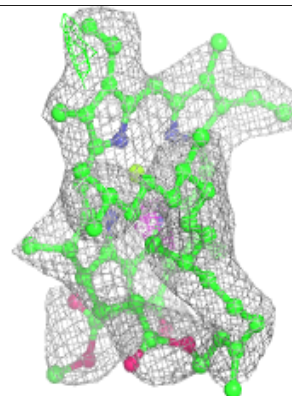
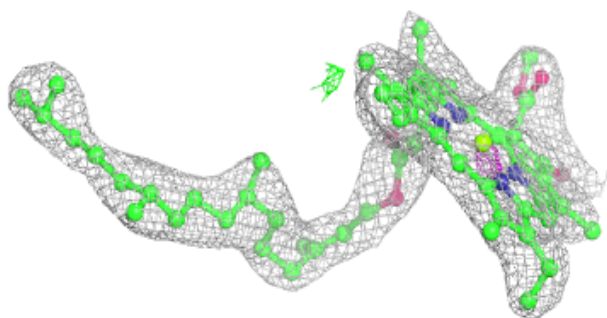
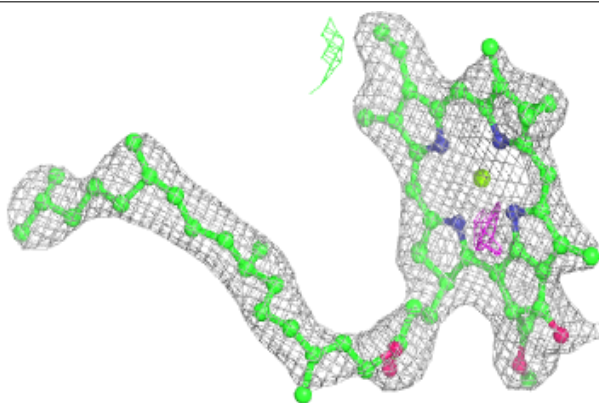

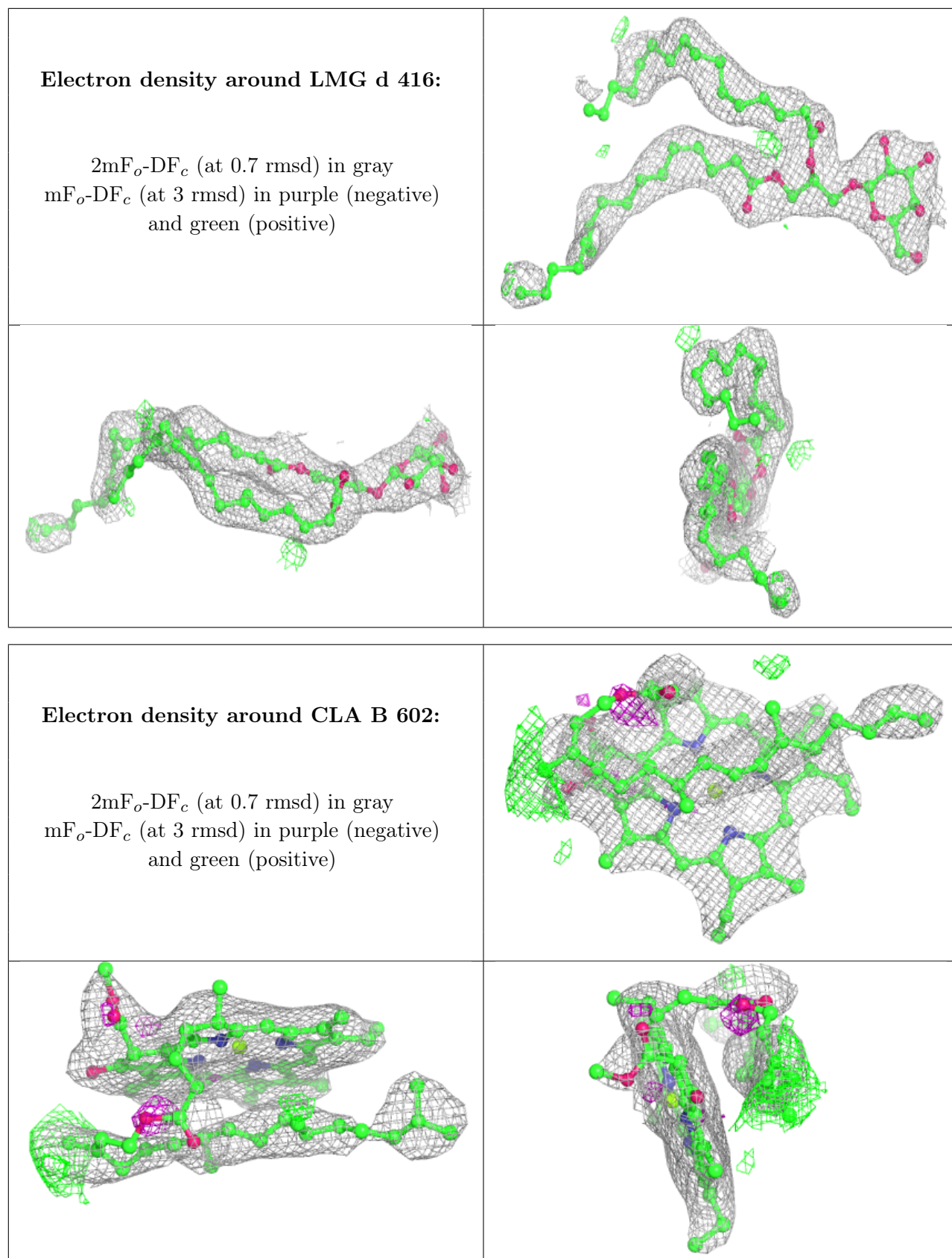

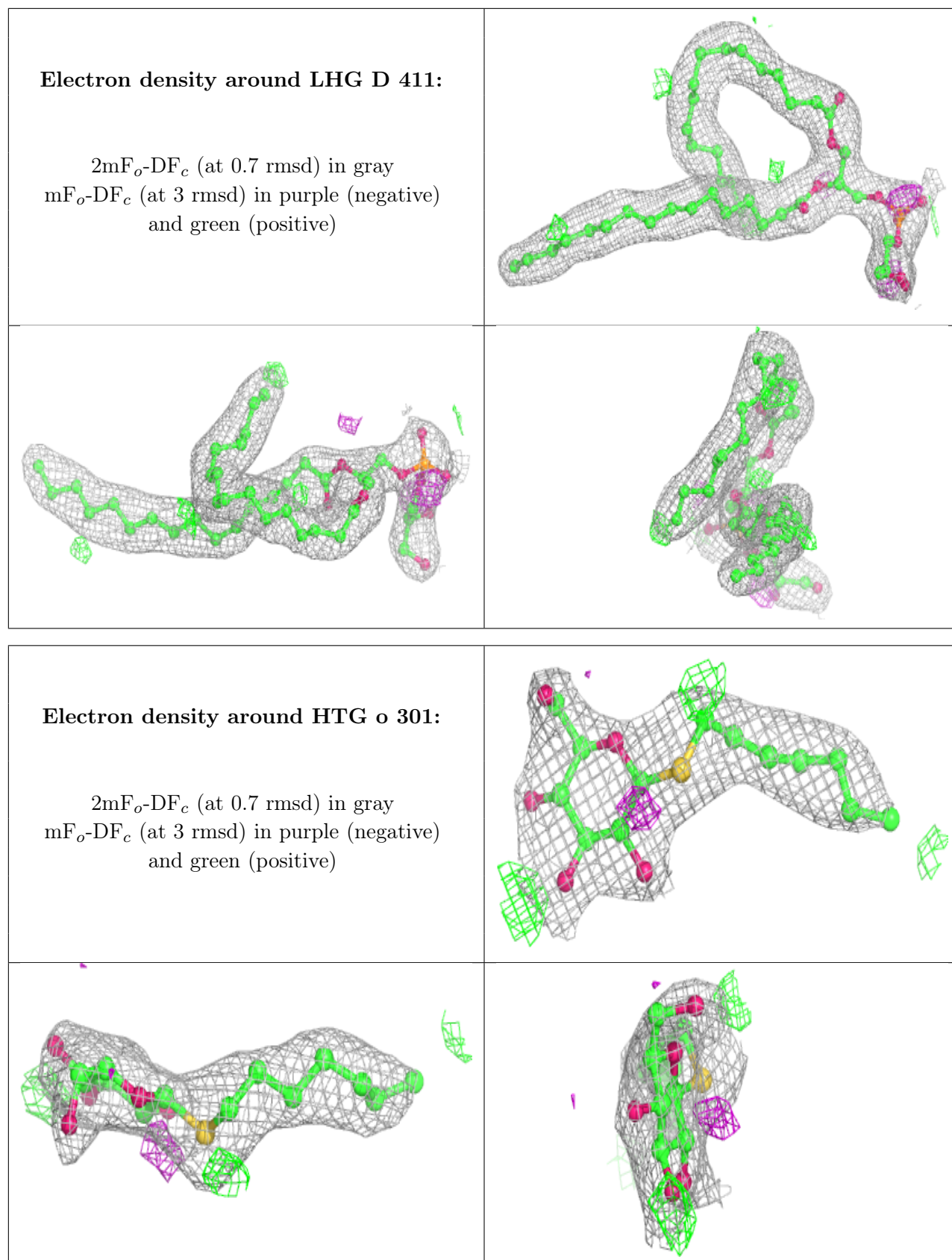

Electron density around CLA b 611:

$2mF_o-DF_c$ (at 0.7 rmsd) in gray
 mF_o-DF_c (at 3 rmsd) in purple (negative)
and green (positive)

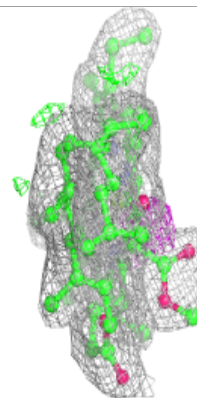
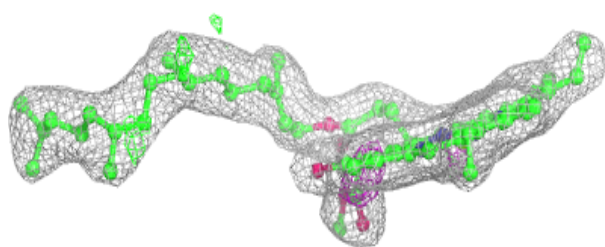
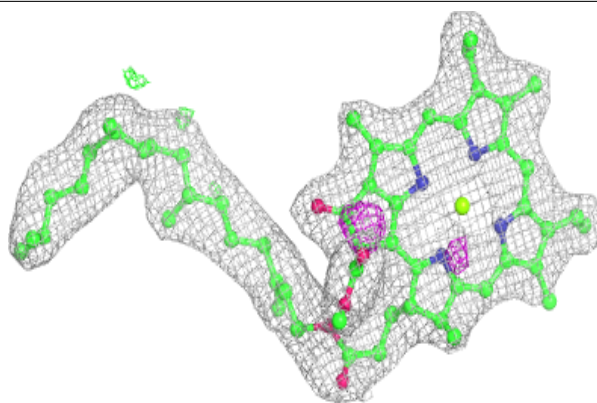
**Electron density around CLA c 509:**

$2mF_o-DF_c$ (at 0.7 rmsd) in gray
 mF_o-DF_c (at 3 rmsd) in purple (negative)
and green (positive)

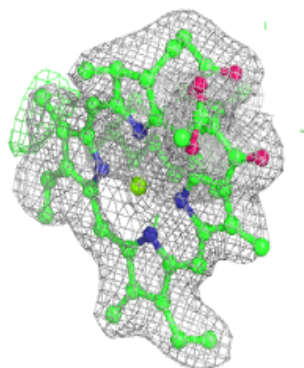
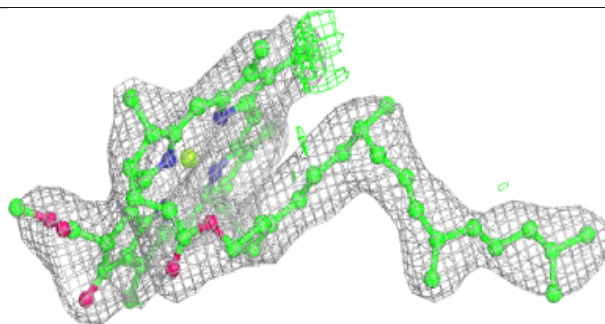
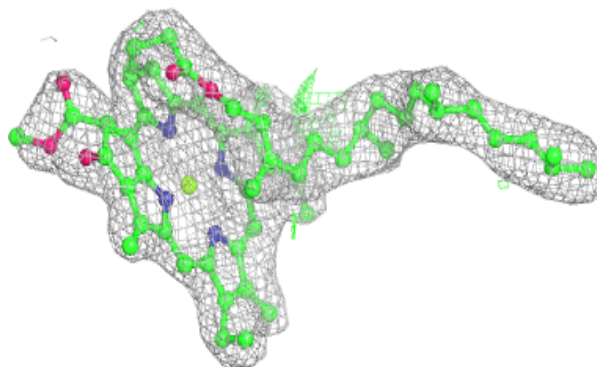

Electron density around CLA C 513:

$2mF_o-DF_c$ (at 0.7 rmsd) in gray
 mF_o-DF_c (at 3 rmsd) in purple (negative)
and green (positive)

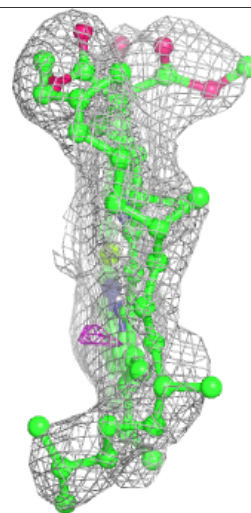
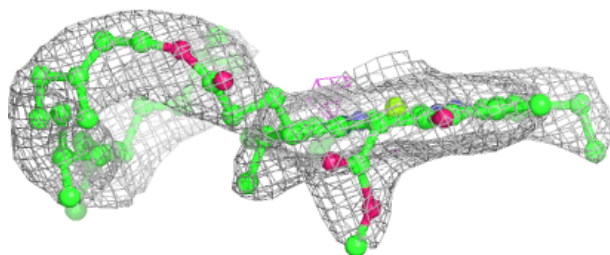
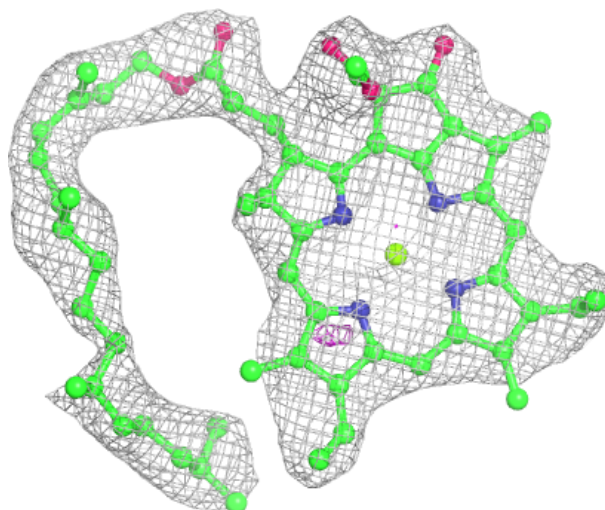

Electron density around CLA B 607:

$2mF_o-DF_c$ (at 0.7 rmsd) in gray
 mF_o-DF_c (at 3 rmsd) in purple (negative)
and green (positive)

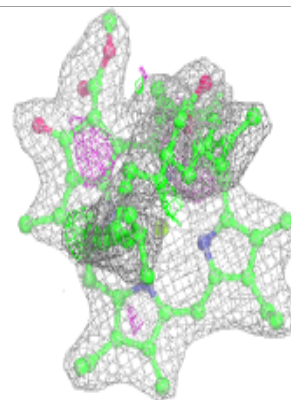
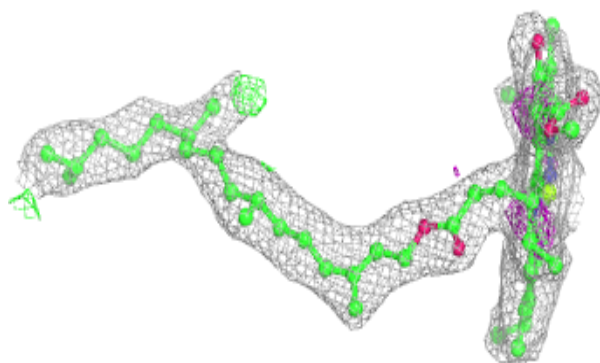
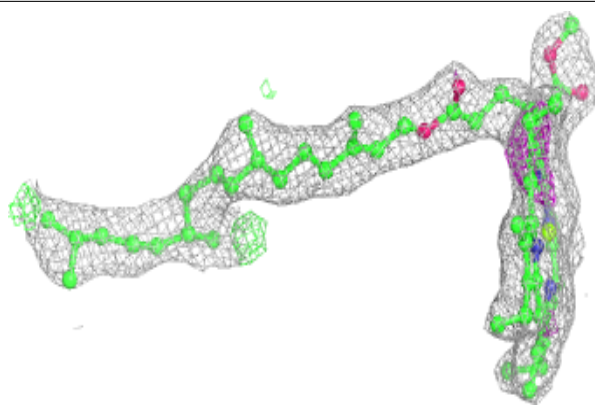
**Electron density around DGD C 516:**

$2mF_o-DF_c$ (at 0.7 rmsd) in gray
 mF_o-DF_c (at 3 rmsd) in purple (negative)
and green (positive)

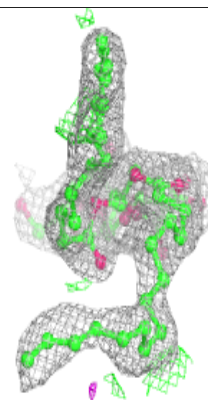
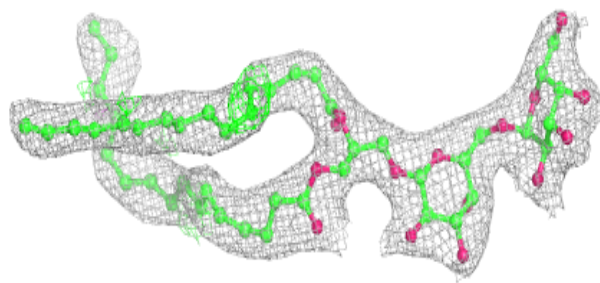
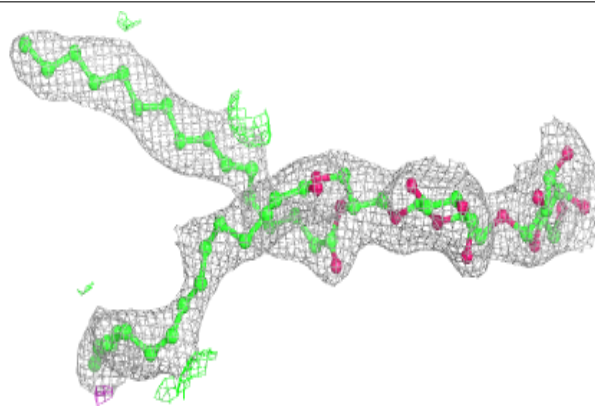

Electron density around CLA b 610:

$2mF_o-DF_c$ (at 0.7 rmsd) in gray
 mF_o-DF_c (at 3 rmsd) in purple (negative)
and green (positive)

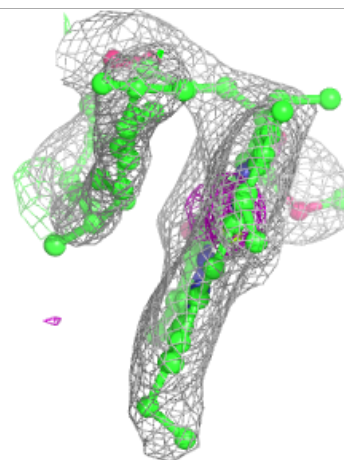
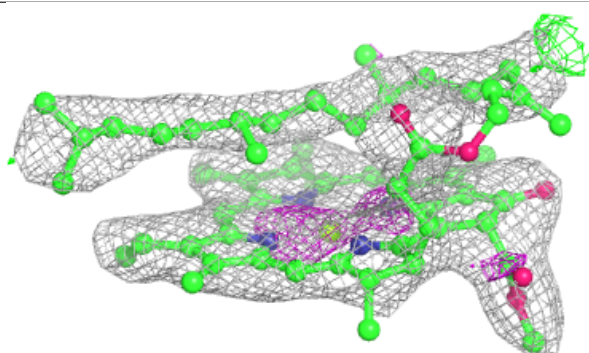
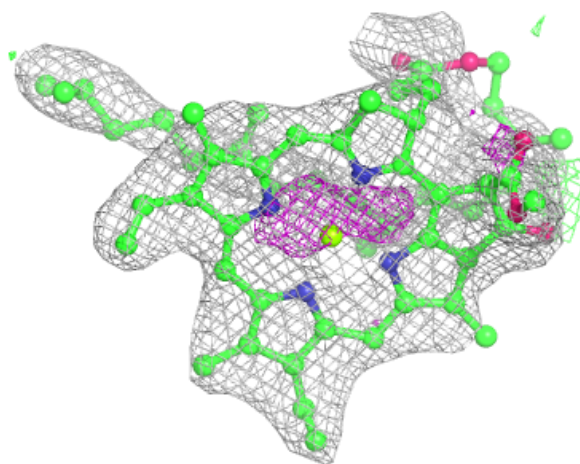

Electron density around CLA B 614:

$2mF_o-DF_c$ (at 0.7 rnsd) in gray
 mF_o-DF_c (at 3 rnsd) in purple (negative)
and green (positive)

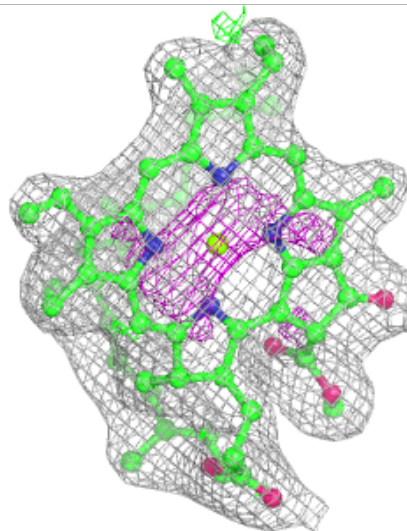
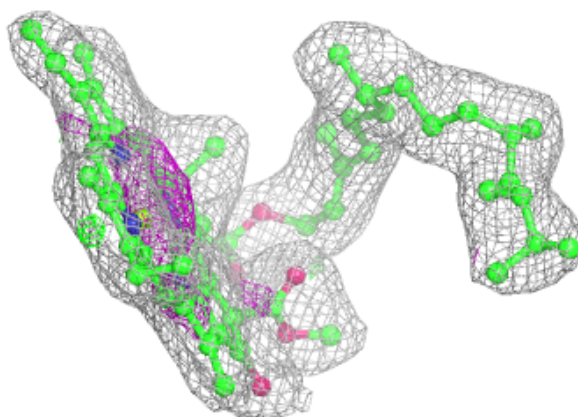
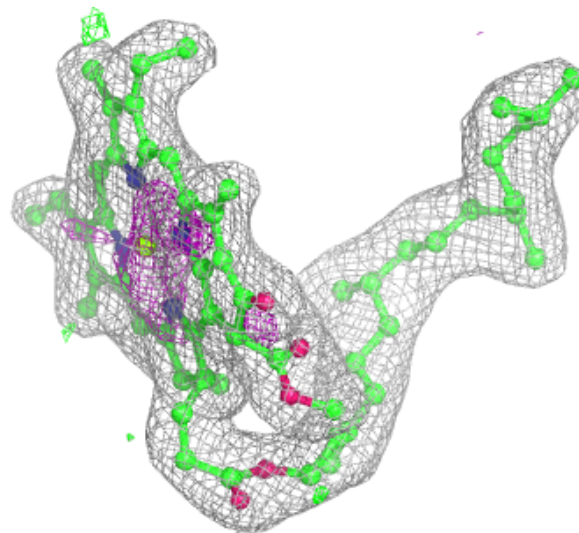

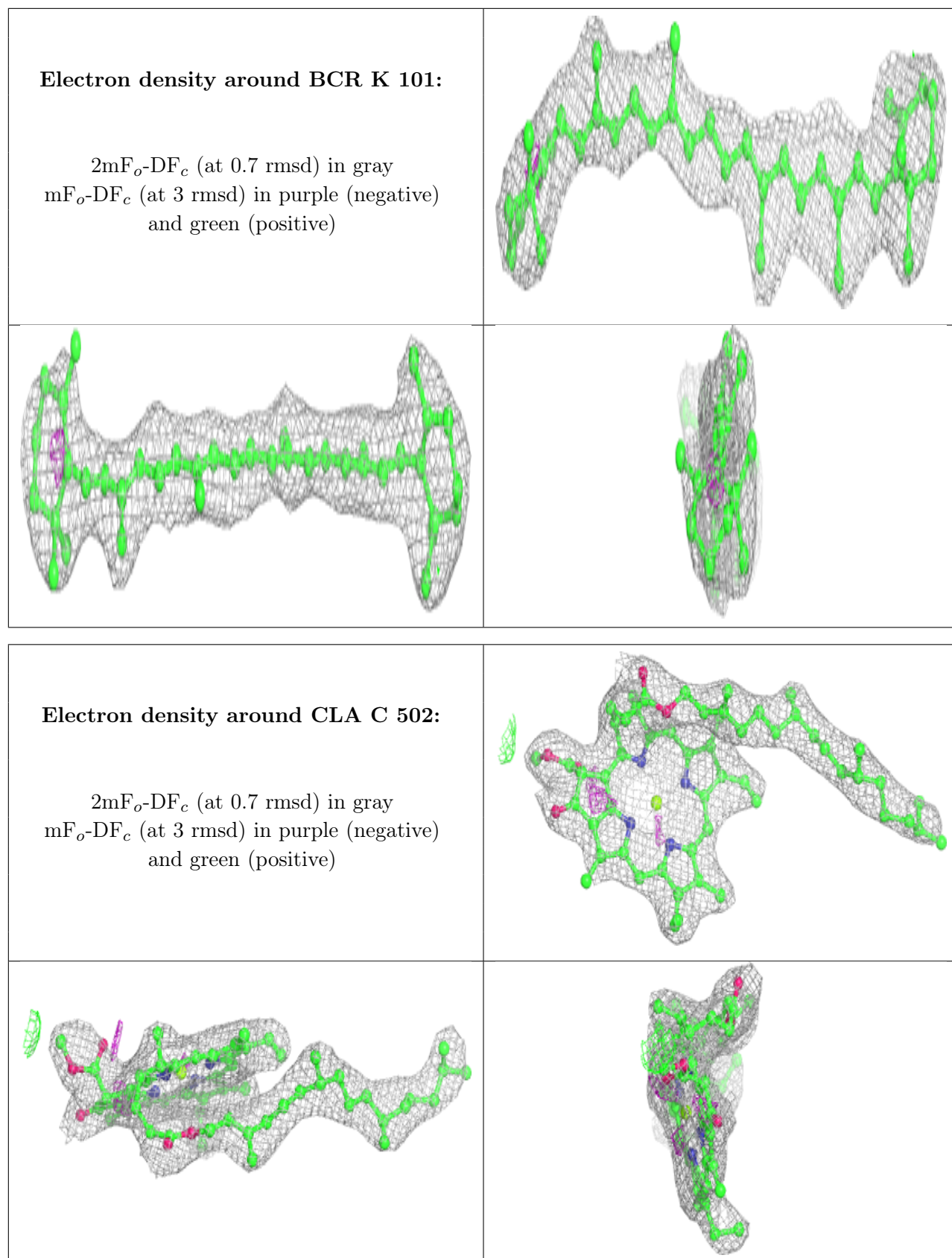

Electron density around CLA b 618:

$2mF_o-DF_c$ (at 0.7 rmsd) in gray
 mF_o-DF_c (at 3 rmsd) in purple (negative)
and green (positive)

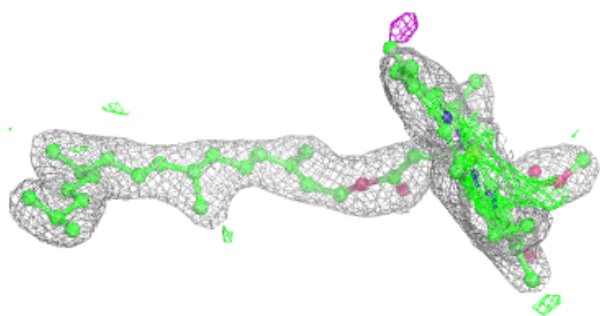
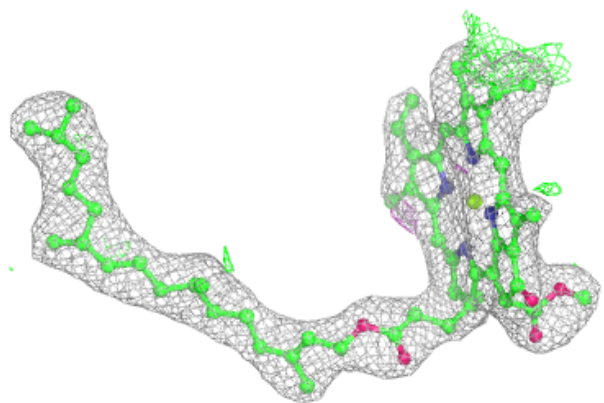

Electron density around CLA c 507:

$2mF_o-DF_c$ (at 0.7 rmsd) in gray
 mF_o-DF_c (at 3 rmsd) in purple (negative)
and green (positive)

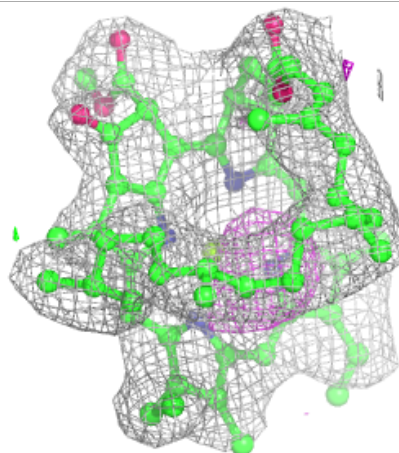
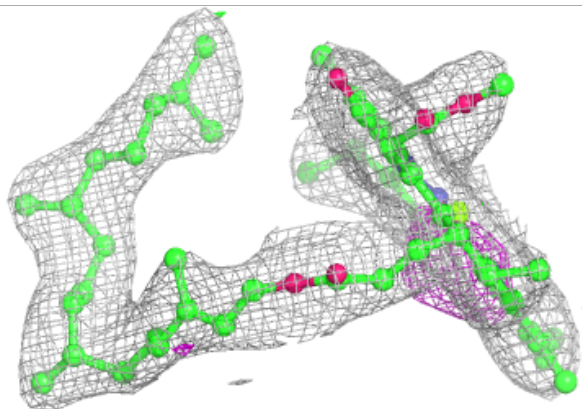
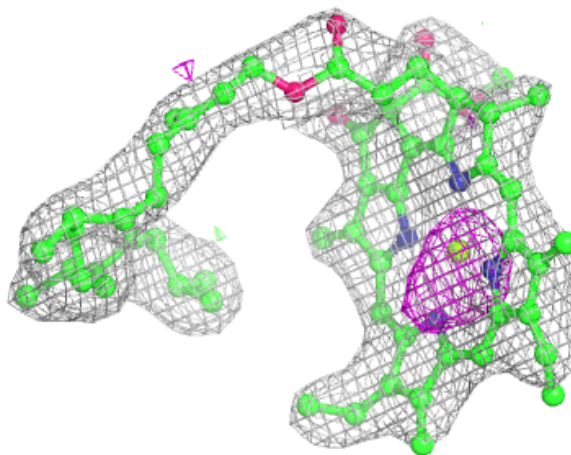

Electron density around LHG d 411:

$2mF_o-DF_c$ (at 0.7 rmsd) in gray
 mF_o-DF_c (at 3 rmsd) in purple (negative)
and green (positive)

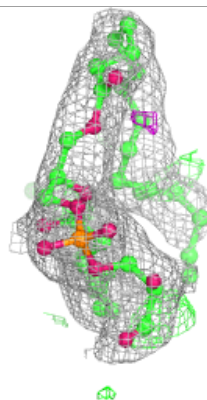
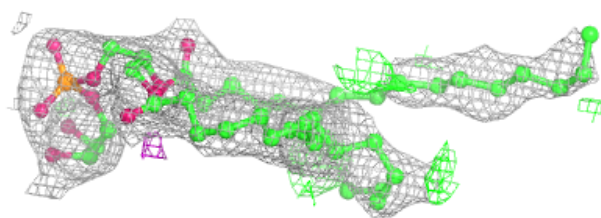
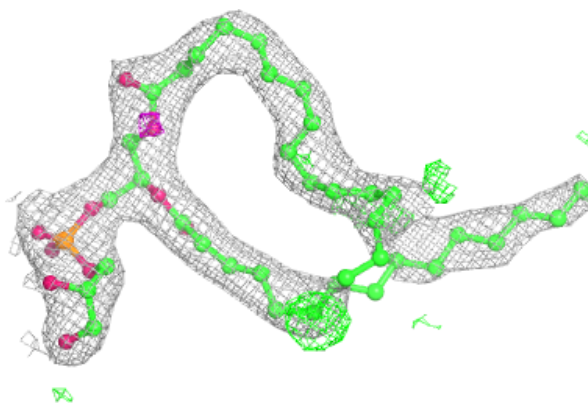
**Electron density around CLA c 508:**

$2mF_o-DF_c$ (at 0.7 rmsd) in gray
 mF_o-DF_c (at 3 rmsd) in purple (negative)
and green (positive)

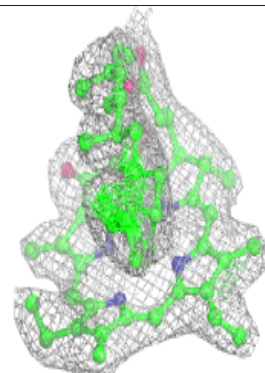
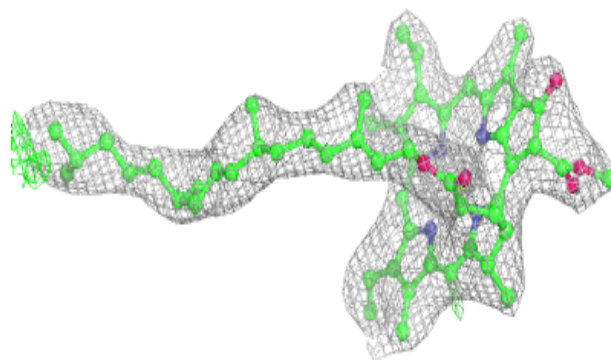
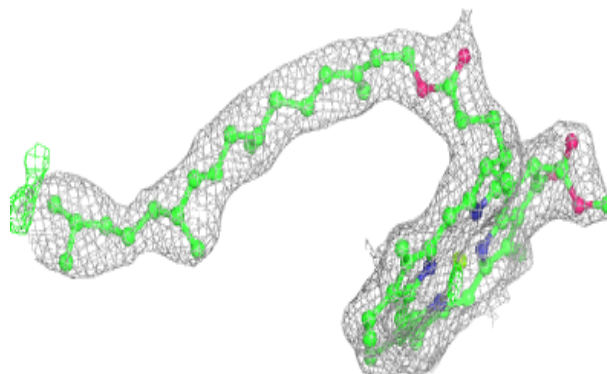

Electron density around CLA C 511:

$2mF_o-DF_c$ (at 0.7 rmsd) in gray
 mF_o-DF_c (at 3 rmsd) in purple (negative)
and green (positive)

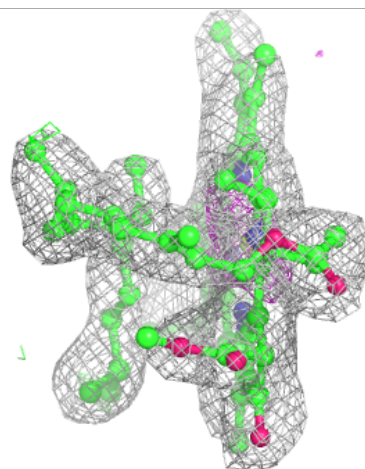
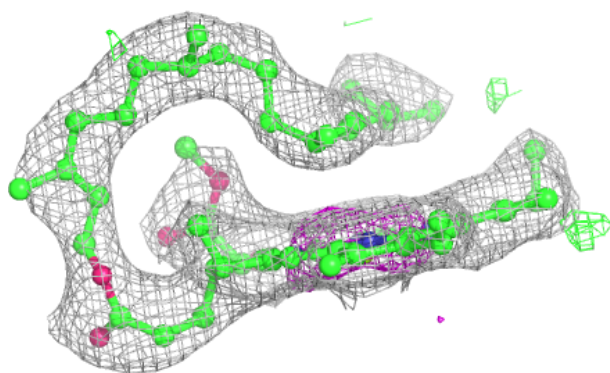
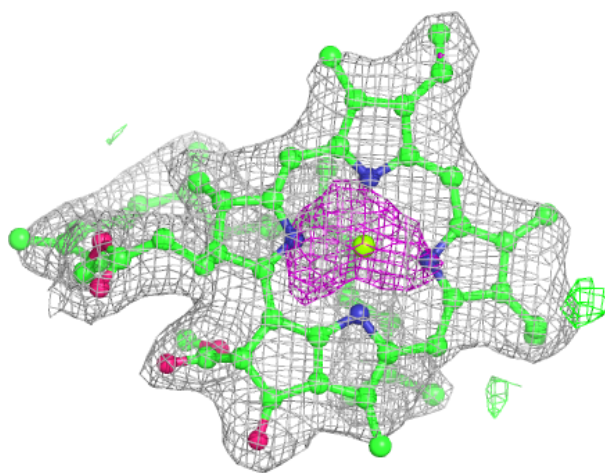

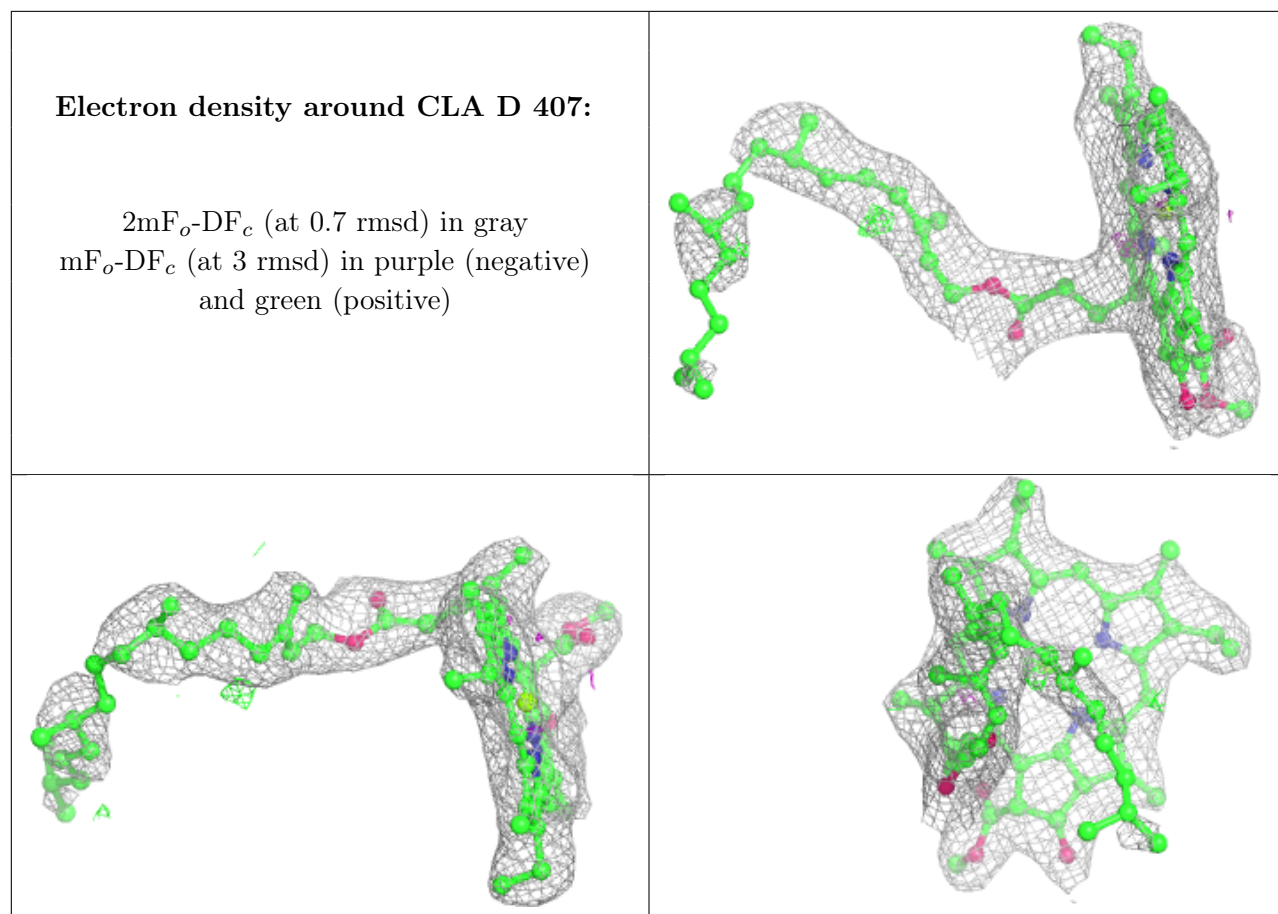

Electron density around CLA b 625:

$2mF_o-DF_c$ (at 0.7 rmsd) in gray
 mF_o-DF_c (at 3 rmsd) in purple (negative)
and green (positive)

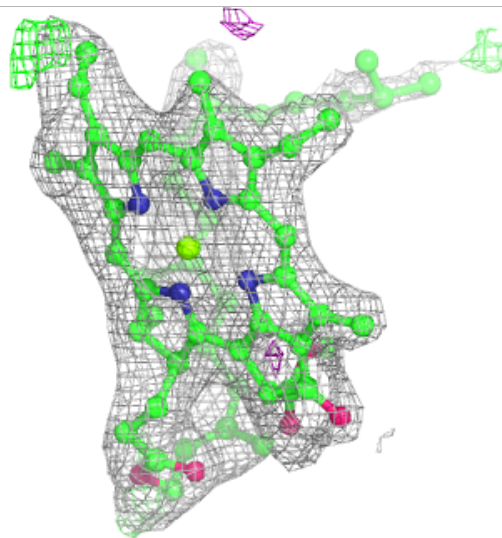
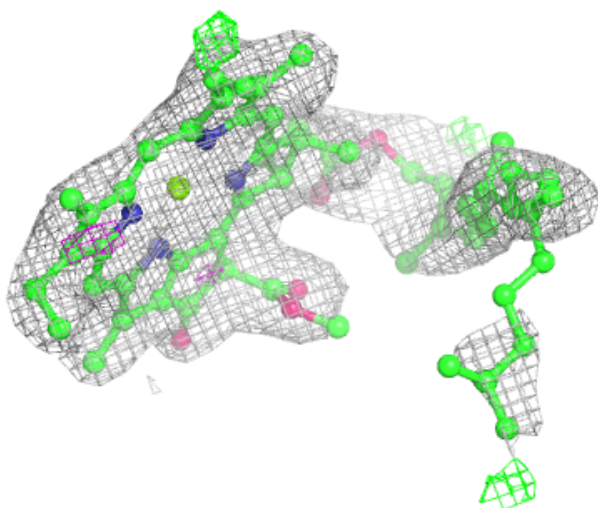
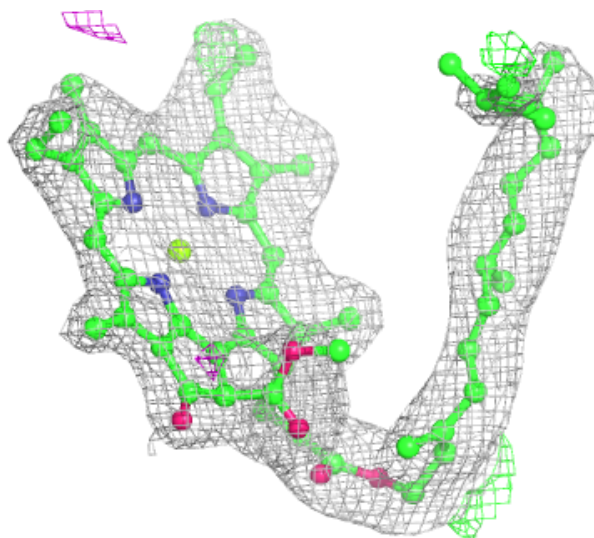

Electron density around CLA c 514:

$2mF_o-DF_c$ (at 0.7 rmsd) in gray
 mF_o-DF_c (at 3 rmsd) in purple (negative)
and green (positive)

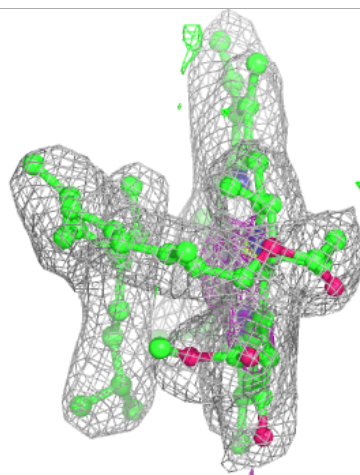
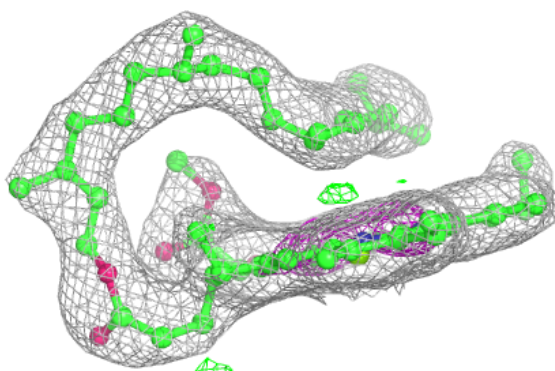
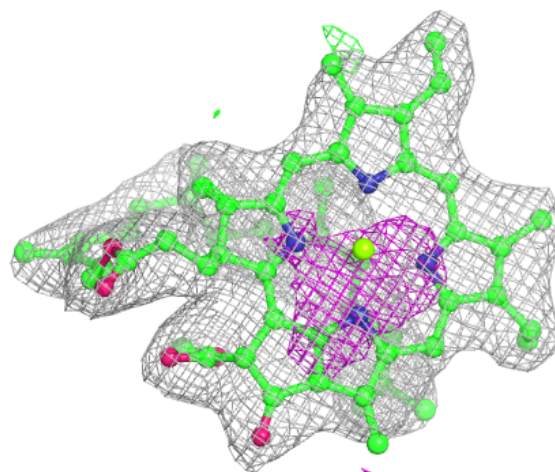

Electron density around CLA c 515:

$2mF_o-DF_c$ (at 0.7 rmsd) in gray
 mF_o-DF_c (at 3 rmsd) in purple (negative)
and green (positive)

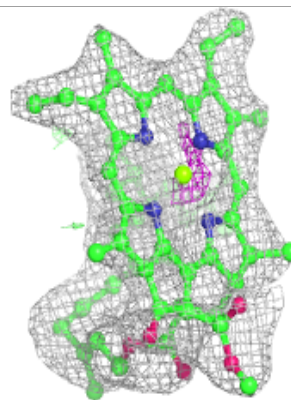
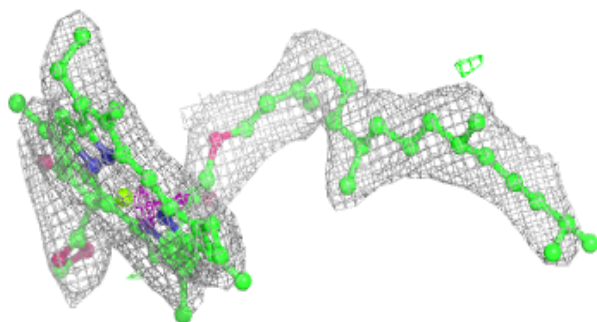
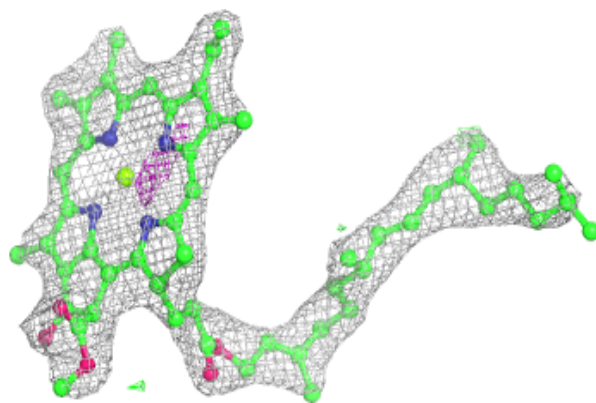

Electron density around CLA c 516:

$2mF_o-DF_c$ (at 0.7 rmsd) in gray
 mF_o-DF_c (at 3 rmsd) in purple (negative)
and green (positive)

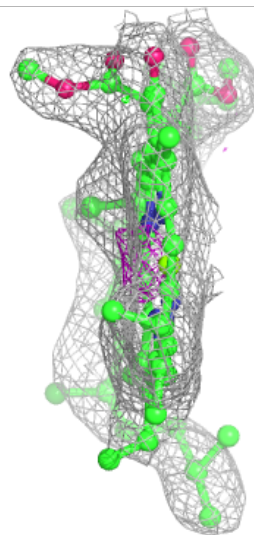
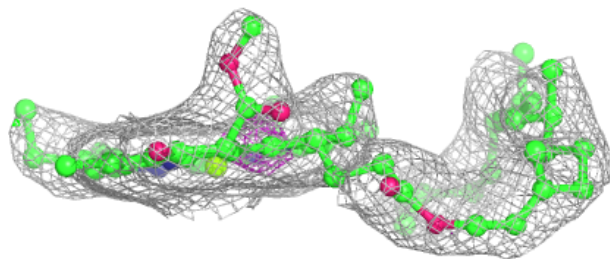
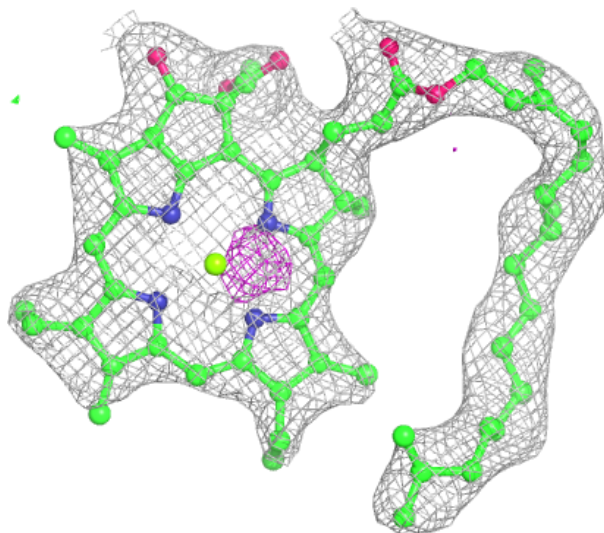

Electron density around DGD c 519:

$2mF_o-DF_c$ (at 0.7 rmsd) in gray
 mF_o-DF_c (at 3 rmsd) in purple (negative)
and green (positive)

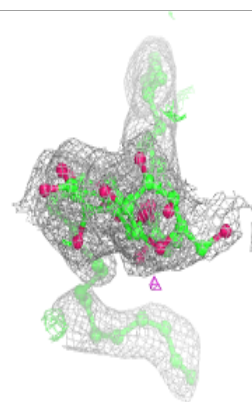
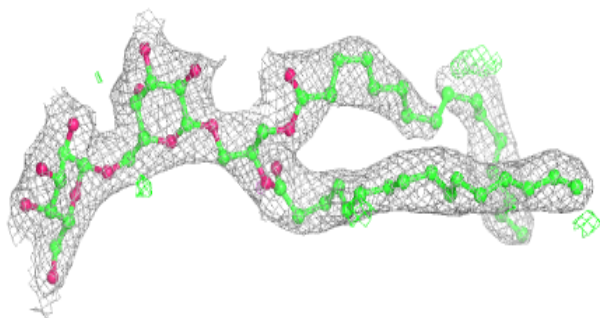
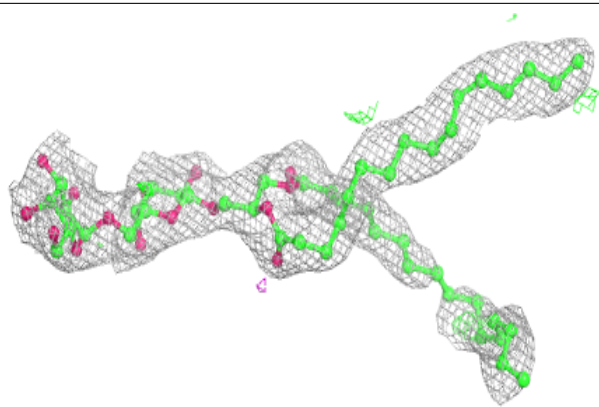
**Electron density around CLA C 504:**

$2mF_o-DF_c$ (at 0.7 rmsd) in gray
 mF_o-DF_c (at 3 rmsd) in purple (negative)
and green (positive)

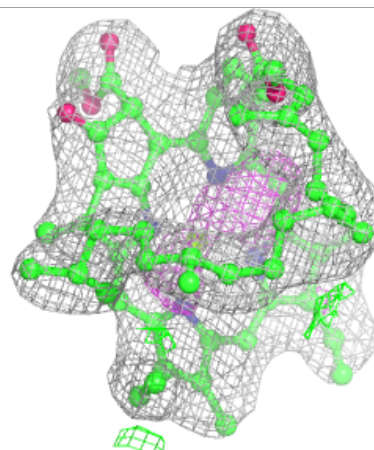
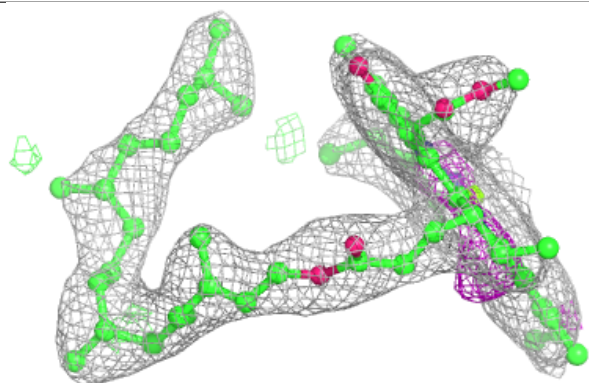
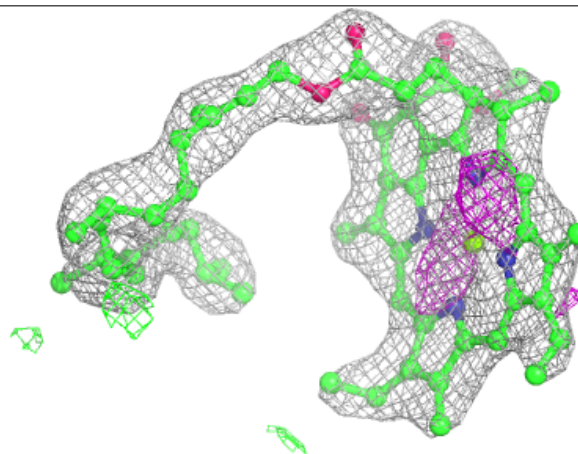

Electron density around CLA C 509:

$2mF_o-DF_c$ (at 0.7 rmsd) in gray
 mF_o-DF_c (at 3 rmsd) in purple (negative)
and green (positive)

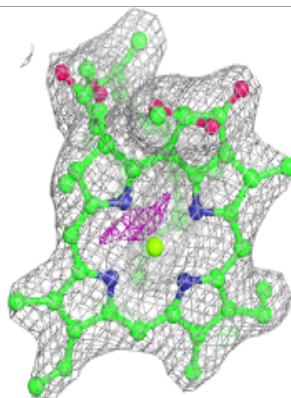
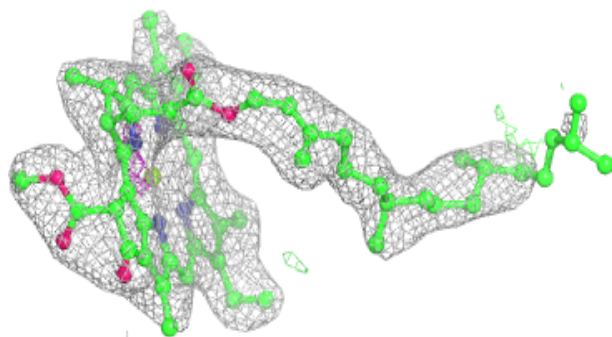
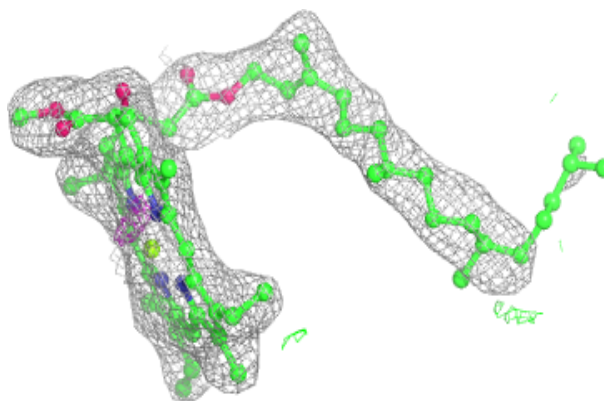
**Electron density around BCR c 527:**

$2mF_o-DF_c$ (at 0.7 rmsd) in gray
 mF_o-DF_c (at 3 rmsd) in purple (negative)
and green (positive)

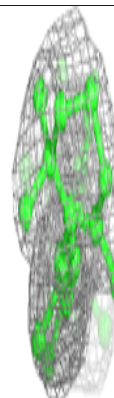
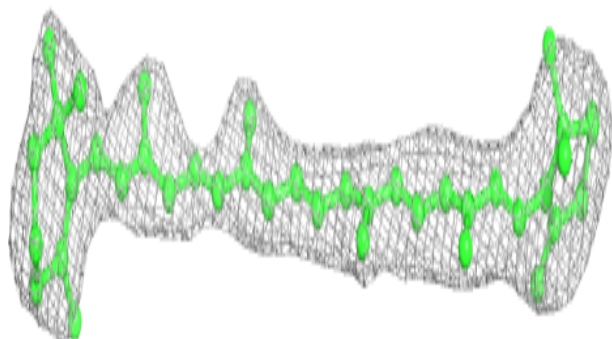
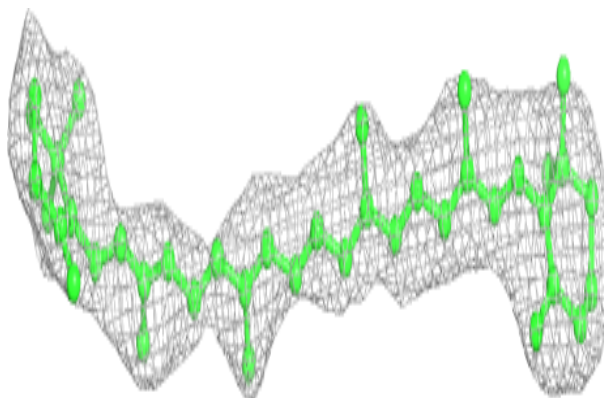

Electron density around LHG b 634:

$2mF_o-DF_c$ (at 0.7 rmsd) in gray
 mF_o-DF_c (at 3 rmsd) in purple (negative)
and green (positive)

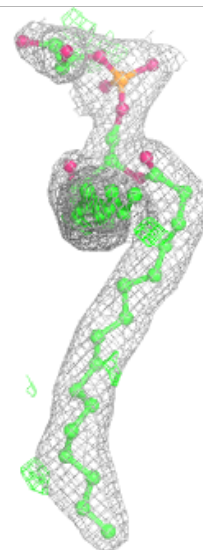
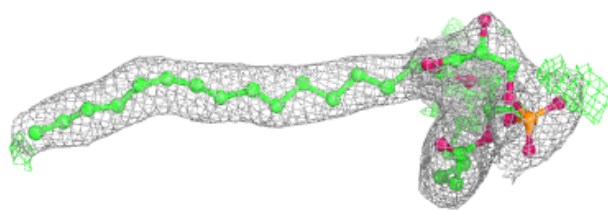
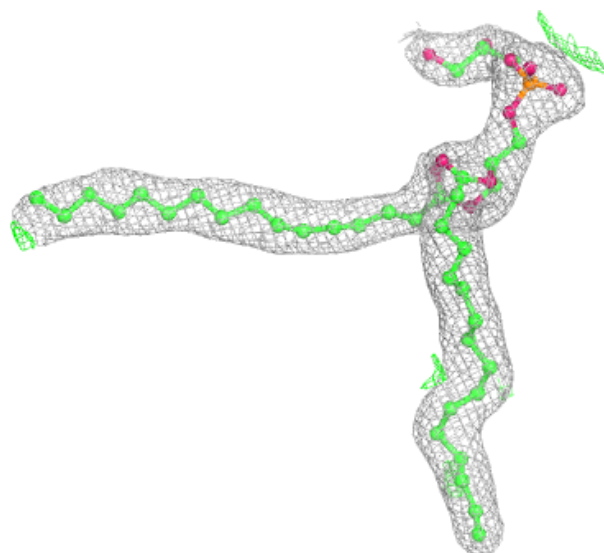

Electron density around CLA b 615:

$2mF_o-DF_c$ (at 0.7 rmsd) in gray
 mF_o-DF_c (at 3 rmsd) in purple (negative)
and green (positive)

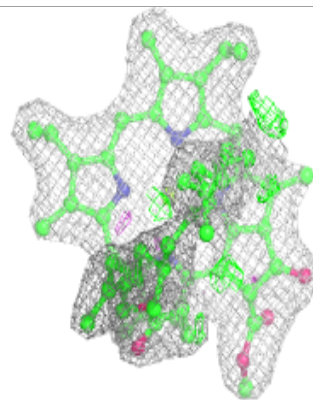
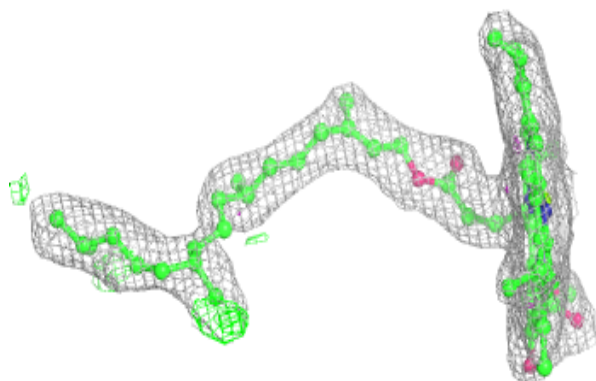
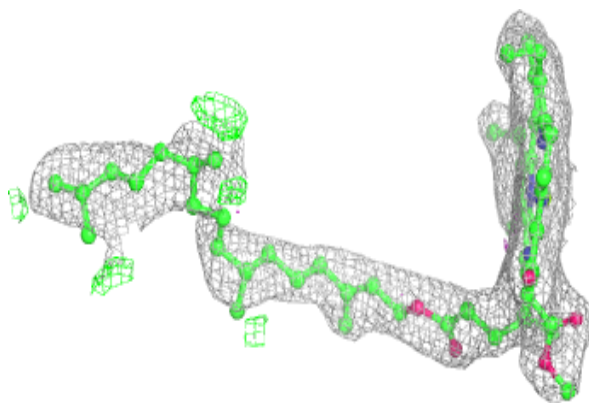
**Electron density around BCR H 101:**

$2mF_o-DF_c$ (at 0.7 rmsd) in gray
 mF_o-DF_c (at 3 rmsd) in purple (negative)
and green (positive)

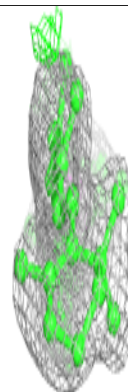
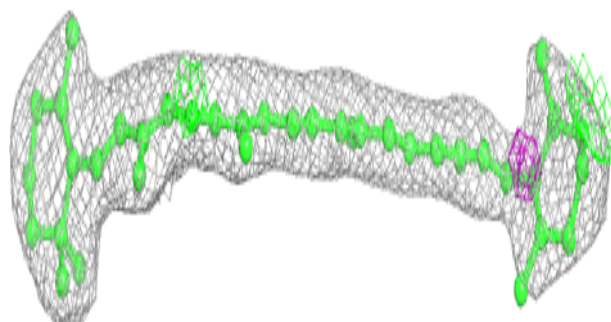
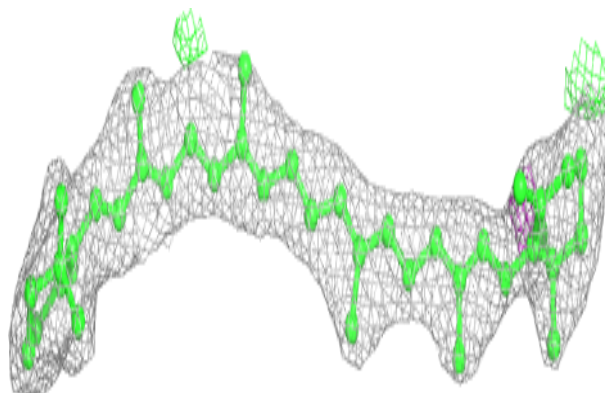

Electron density around CLA C 510:

$2mF_o-DF_c$ (at 0.7 rmsd) in gray
 mF_o-DF_c (at 3 rmsd) in purple (negative)
and green (positive)

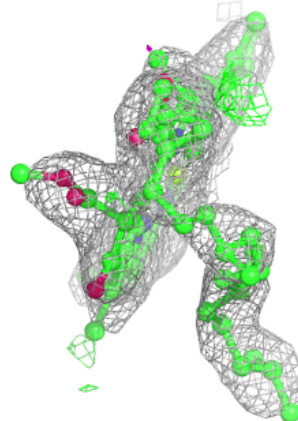
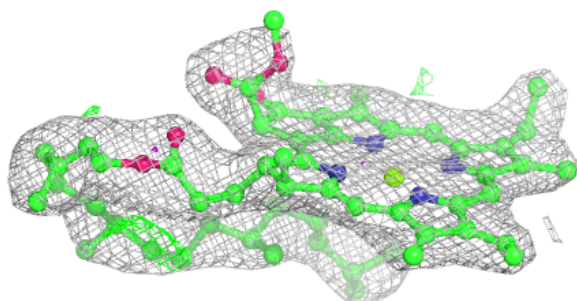
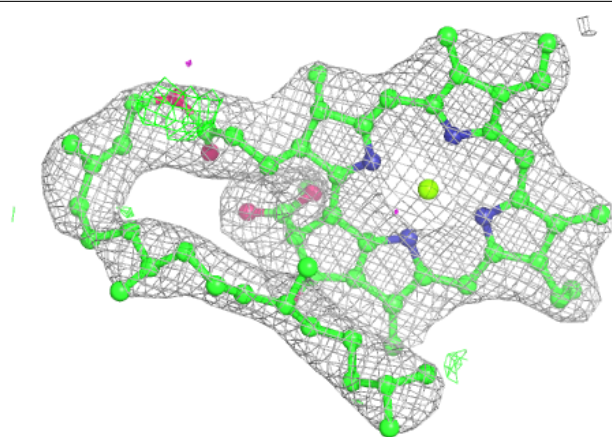
**Electron density around BCR Y 101:**

$2mF_o-DF_c$ (at 0.7 rmsd) in gray
 mF_o-DF_c (at 3 rmsd) in purple (negative)
and green (positive)

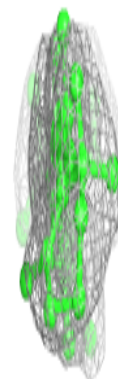
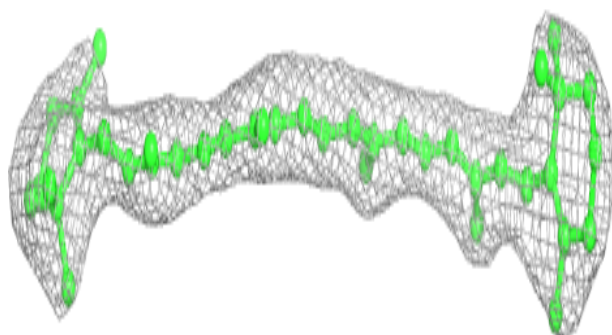
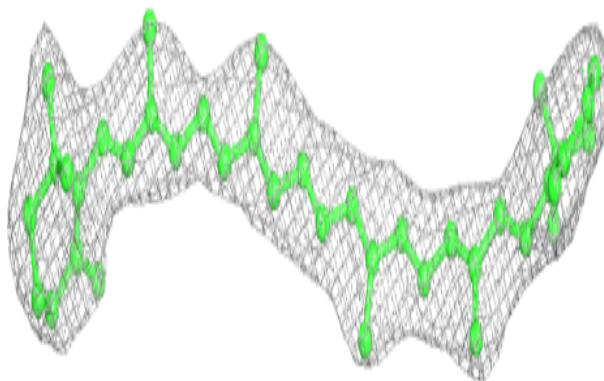

Electron density around CLA b 623:

$2mF_o-DF_c$ (at 0.7 rmsd) in gray
 mF_o-DF_c (at 3 rmsd) in purple (negative)
and green (positive)

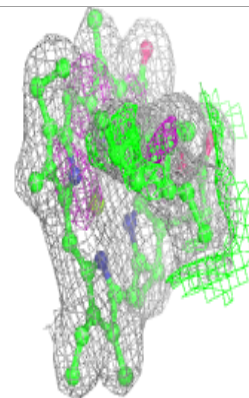
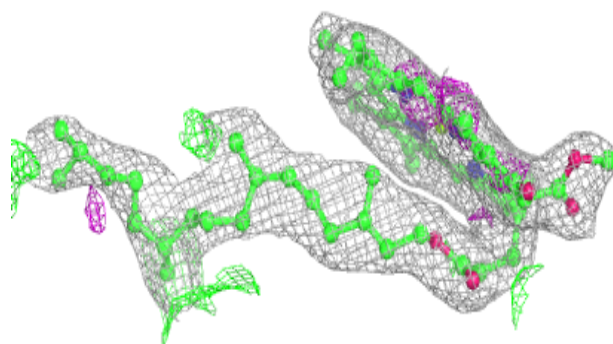
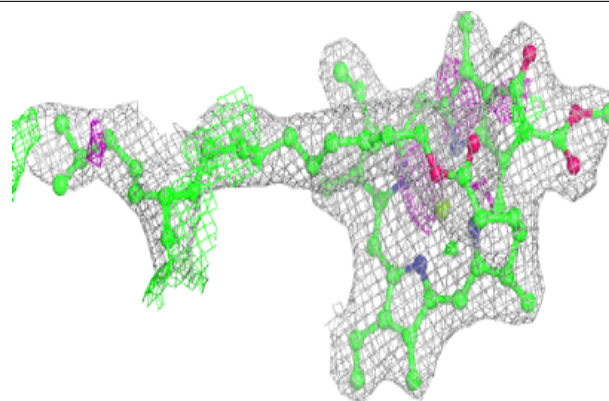
**Electron density around BCR h 101:**

$2mF_o-DF_c$ (at 0.7 rmsd) in gray
 mF_o-DF_c (at 3 rmsd) in purple (negative)
and green (positive)

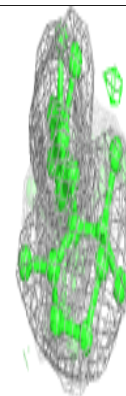
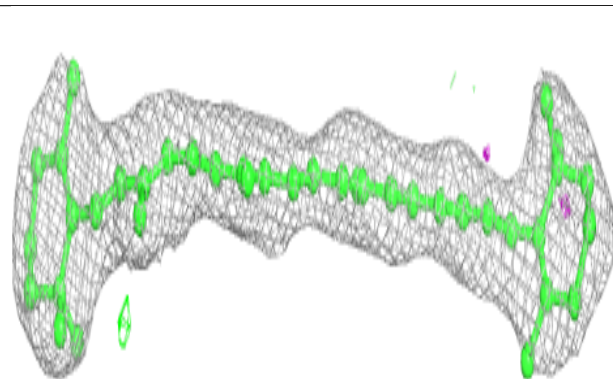
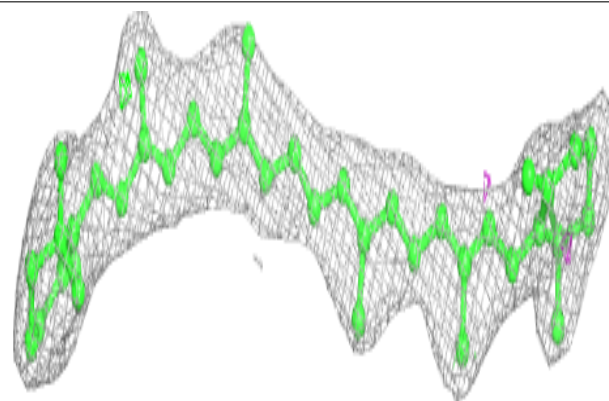

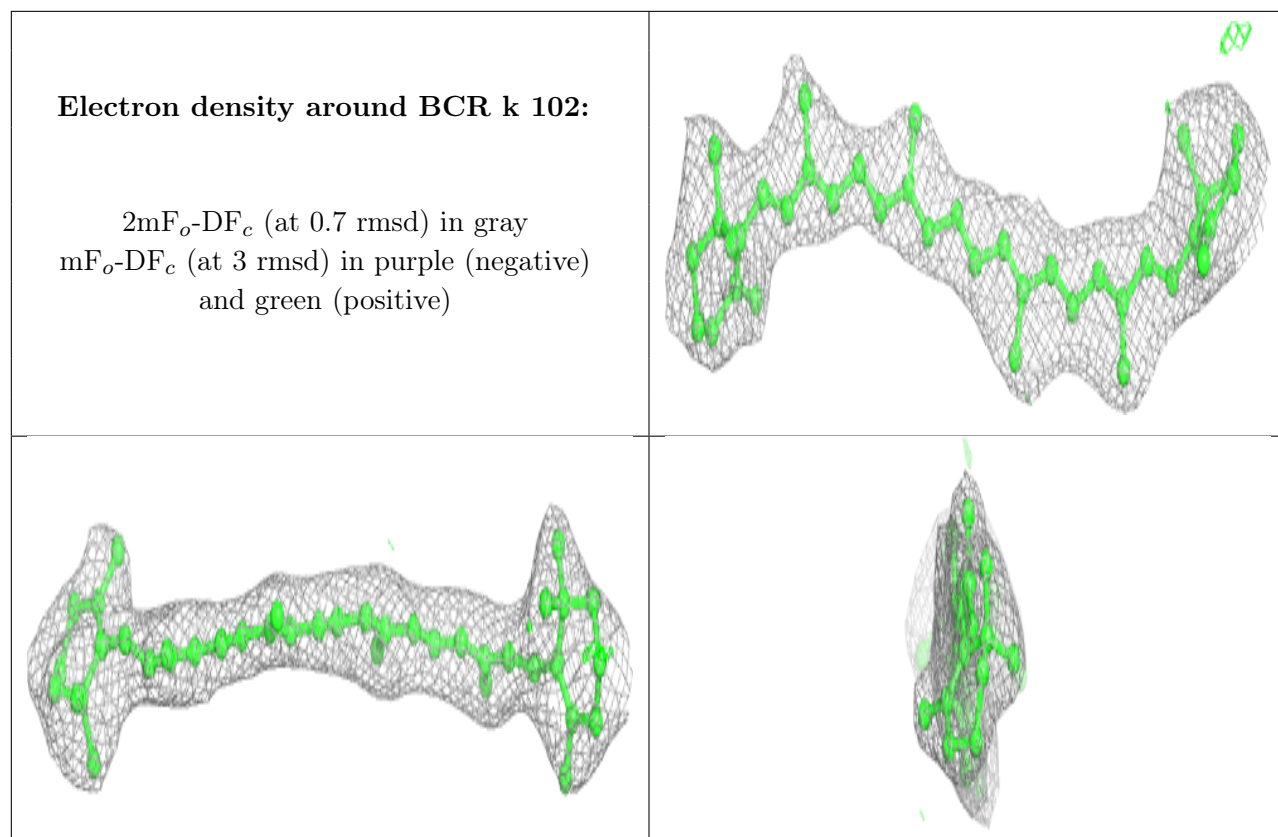

Electron density around CLA b 624:

$2mF_o-DF_c$ (at 0.7 rmsd) in gray
 mF_o-DF_c (at 3 rmsd) in purple (negative)
and green (positive)

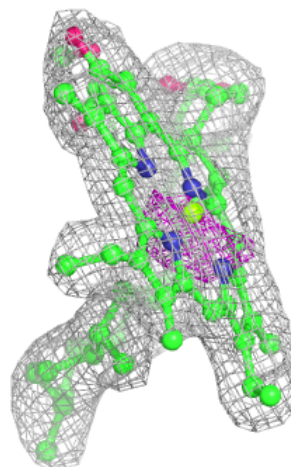
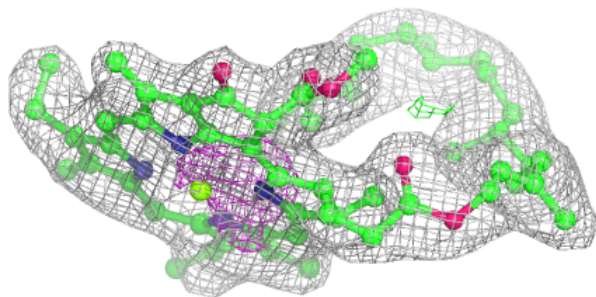
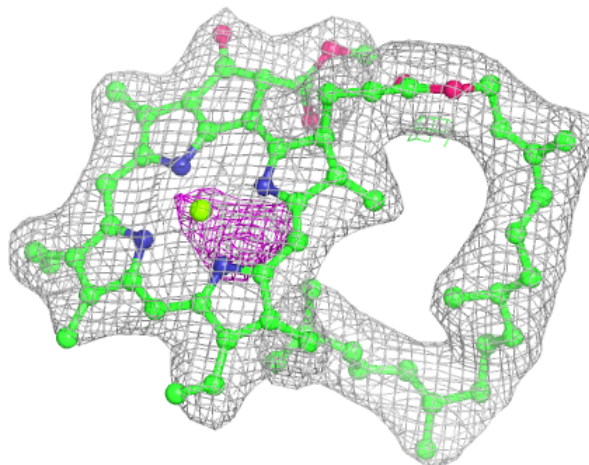

Electron density around CLA c 513:

$2mF_o-DF_c$ (at 0.7 rmsd) in gray
 mF_o-DF_c (at 3 rmsd) in purple (negative)
and green (positive)

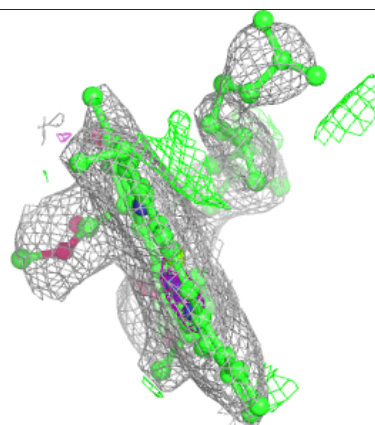
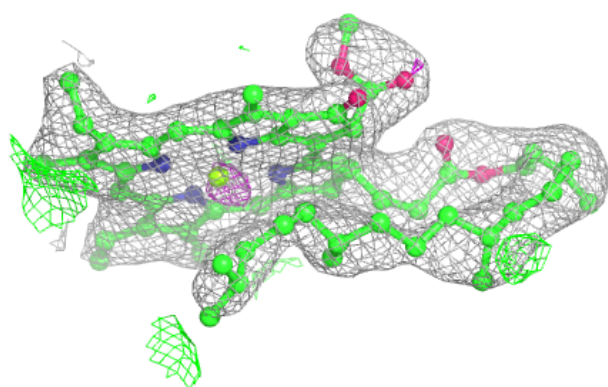
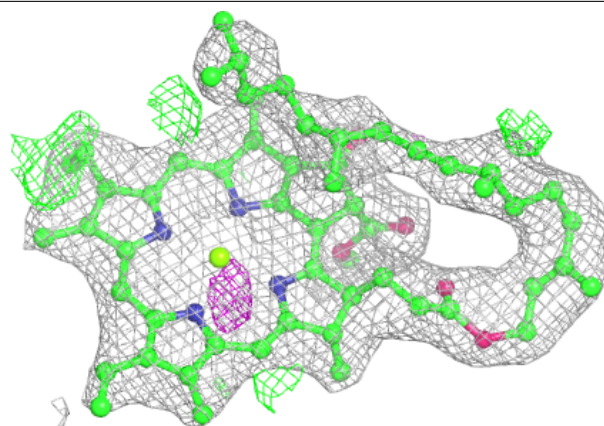
**Electron density around CLA B 615:**

$2mF_o-DF_c$ (at 0.7 rmsd) in gray
 mF_o-DF_c (at 3 rmsd) in purple (negative)
and green (positive)

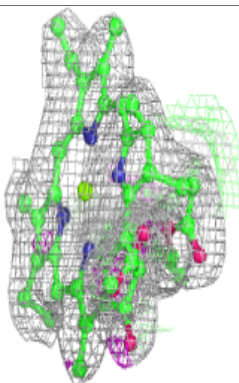
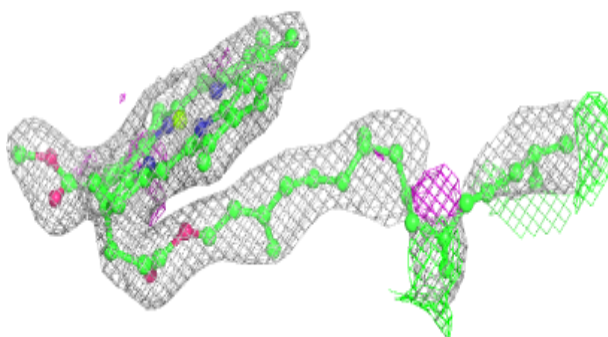
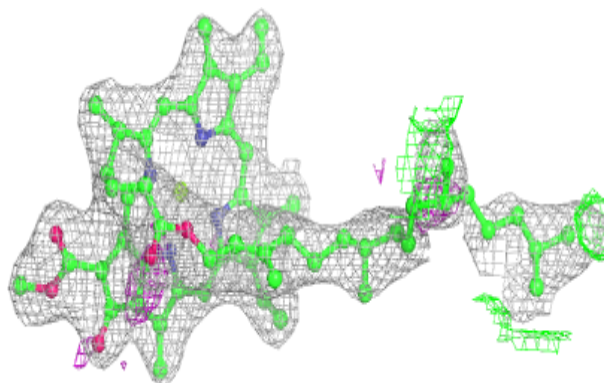

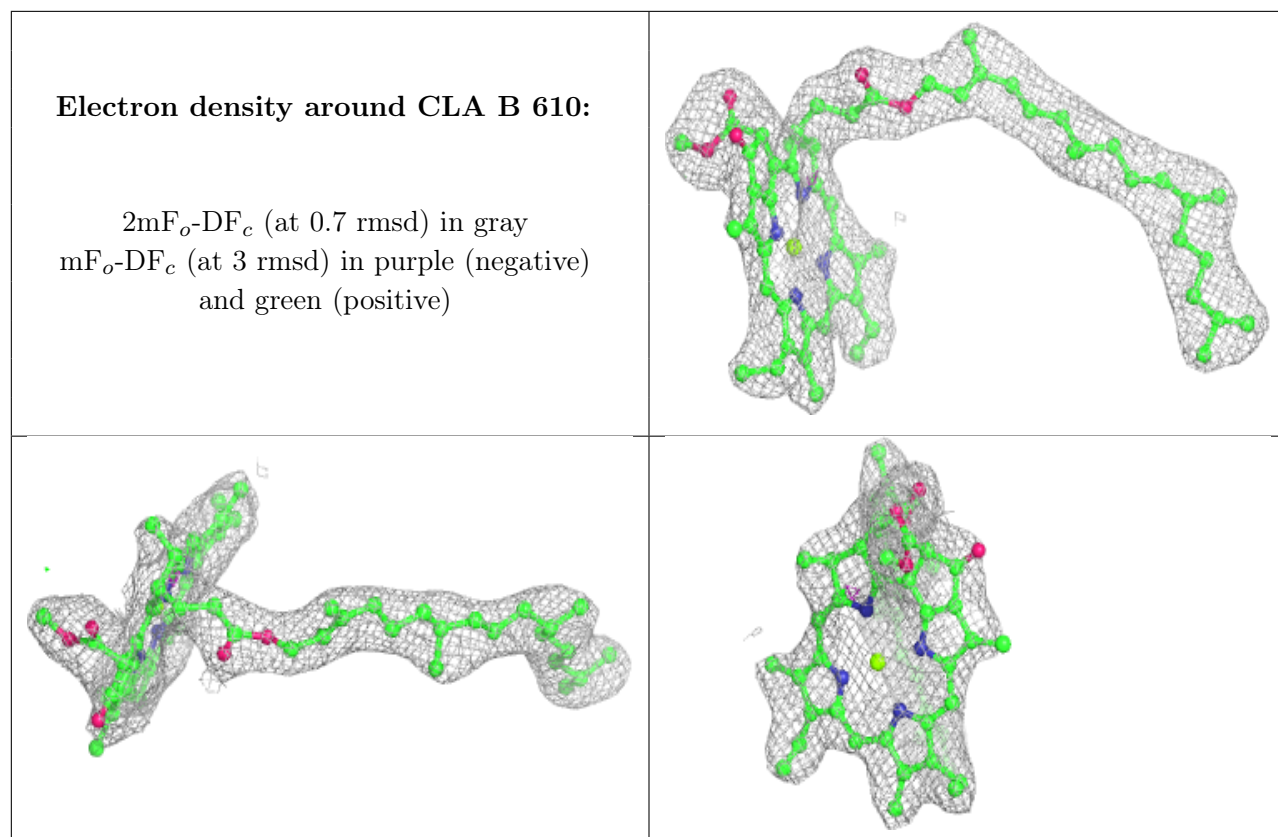

Electron density around CLA C 508:

$2mF_o-DF_c$ (at 0.7 rmsd) in gray
 mF_o-DF_c (at 3 rmsd) in purple (negative)
and green (positive)

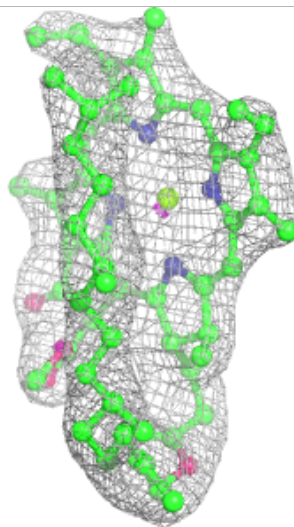
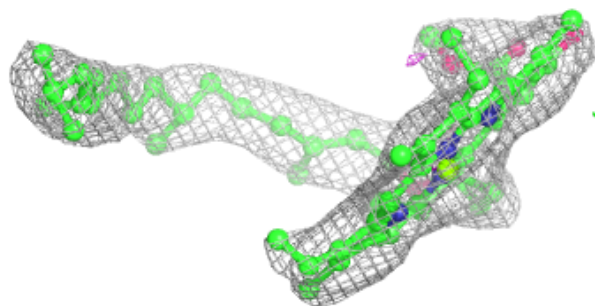
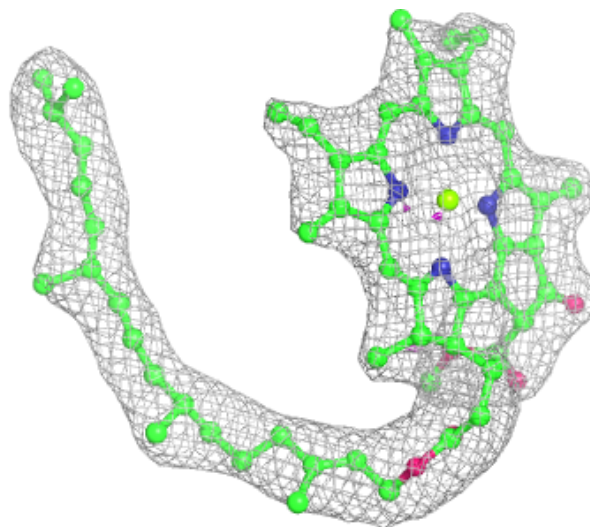

Electron density around CLA B 608:

$2mF_o-DF_c$ (at 0.7 rmsd) in gray
 mF_o-DF_c (at 3 rmsd) in purple (negative)
and green (positive)

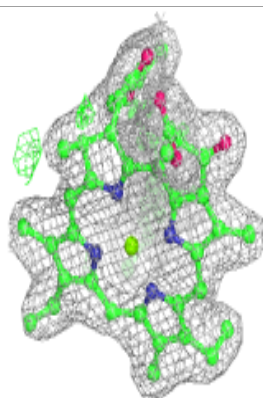
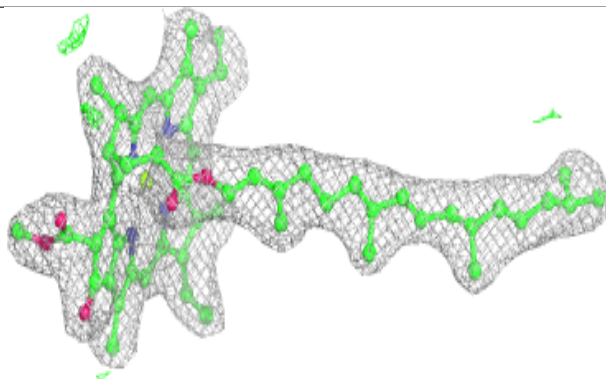
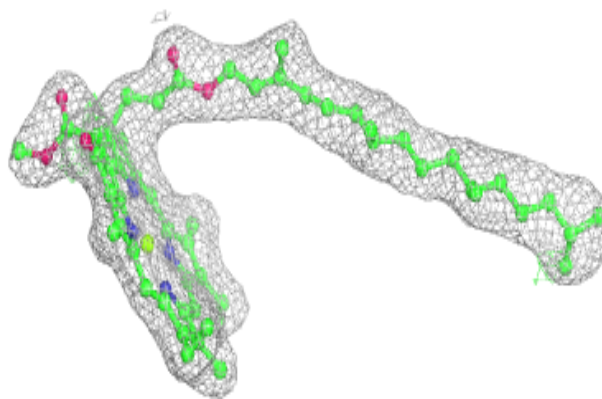
**Electron density around LHG d 409:**

$2mF_o-DF_c$ (at 0.7 rmsd) in gray
 mF_o-DF_c (at 3 rmsd) in purple (negative)
and green (positive)

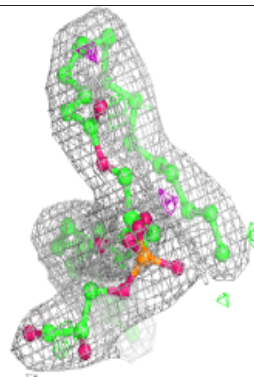
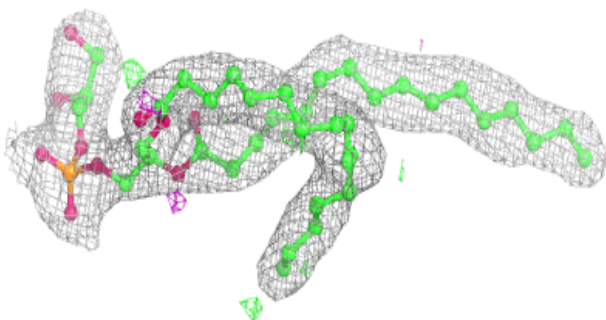
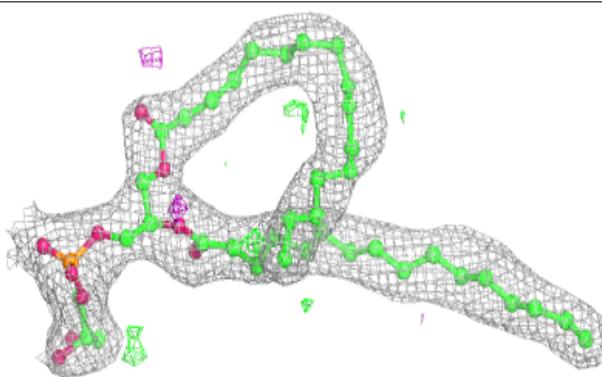

Electron density around LHG d 410:

$2mF_o-DF_c$ (at 0.7 rmsd) in gray
 mF_o-DF_c (at 3 rmsd) in purple (negative)
and green (positive)

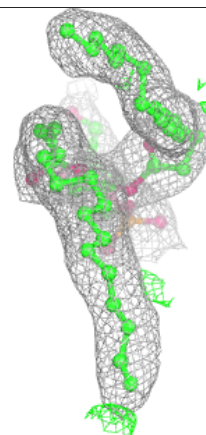
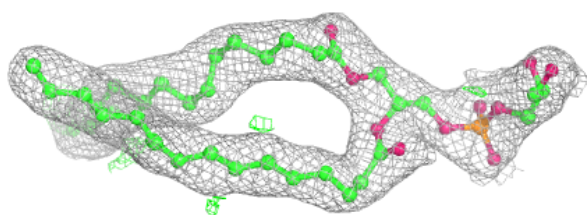
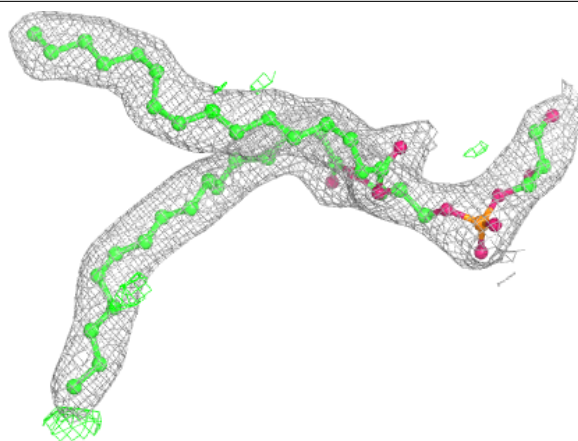
**Electron density around CLA d 403:**

$2mF_o-DF_c$ (at 0.7 rmsd) in gray
 mF_o-DF_c (at 3 rmsd) in purple (negative)
and green (positive)

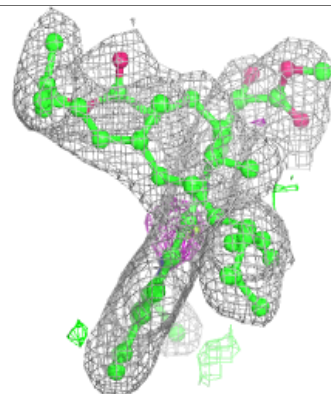
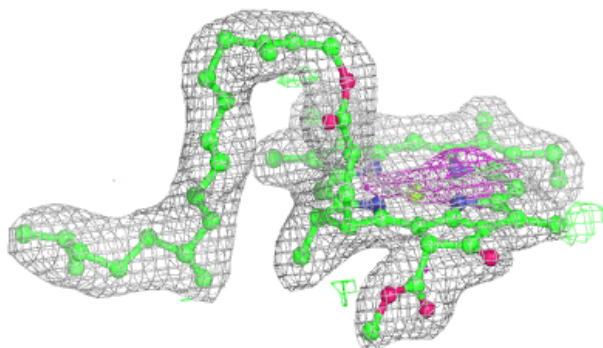
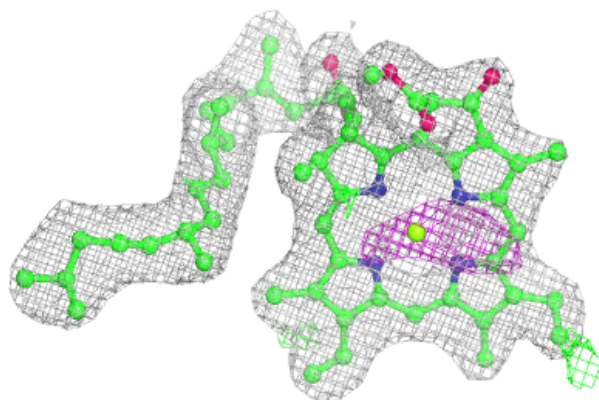

Electron density around CLA d 405:

$2mF_o-DF_c$ (at 0.7 rmsd) in gray
 mF_o-DF_c (at 3 rmsd) in purple (negative)
and green (positive)

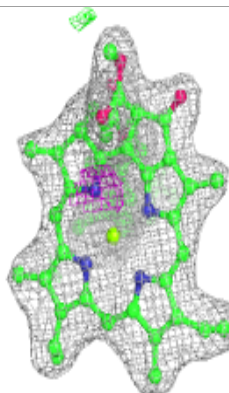
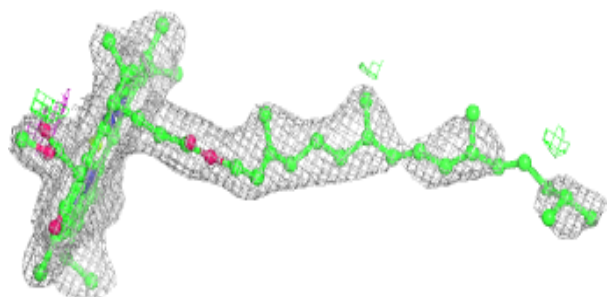
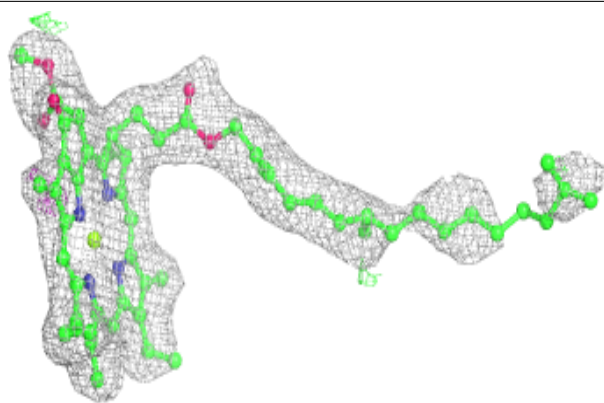
**Electron density around BCR K 103:**

$2mF_o-DF_c$ (at 0.7 rmsd) in gray
 mF_o-DF_c (at 3 rmsd) in purple (negative)
and green (positive)

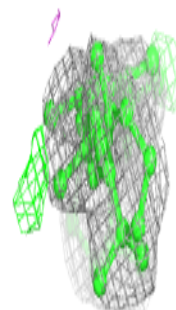
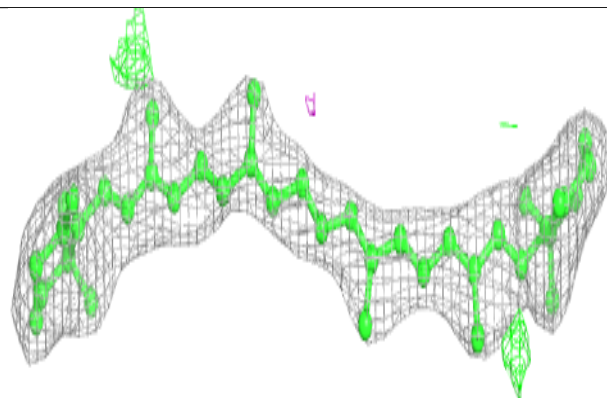
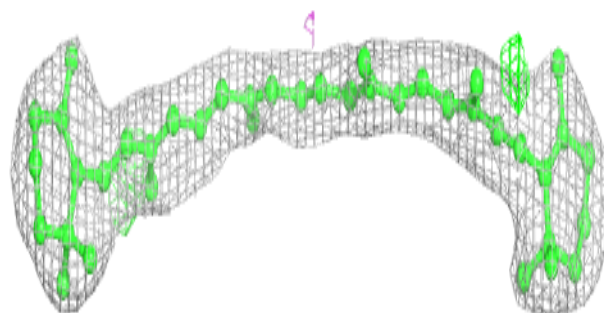

Electron density around CLA B 616:

$2mF_o-DF_c$ (at 0.7 rmsd) in gray
 mF_o-DF_c (at 3 rmsd) in purple (negative)
and green (positive)

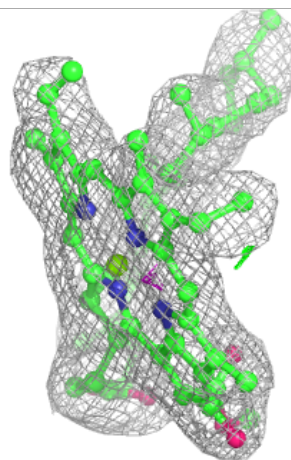
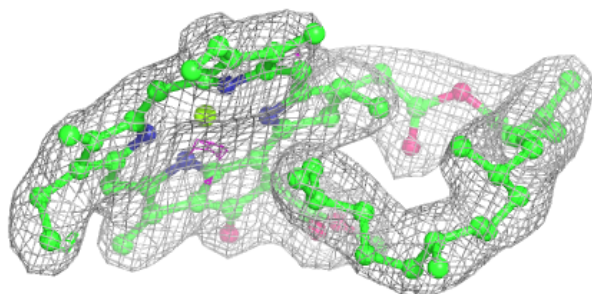
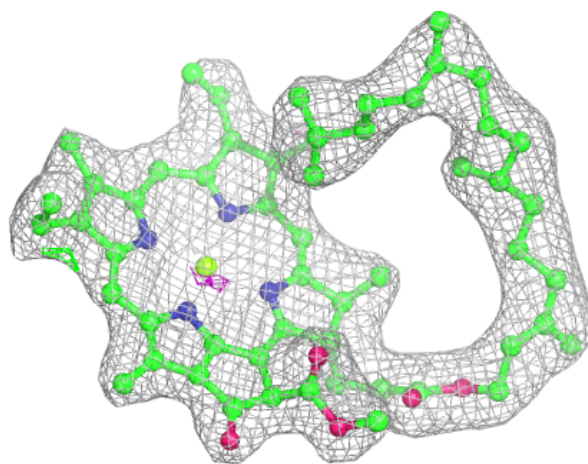

Electron density around BCR b 627:

$2mF_o-DF_c$ (at 0.7 rmsd) in gray
 mF_o-DF_c (at 3 rmsd) in purple (negative)
and green (positive)

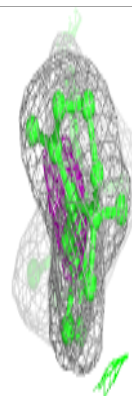
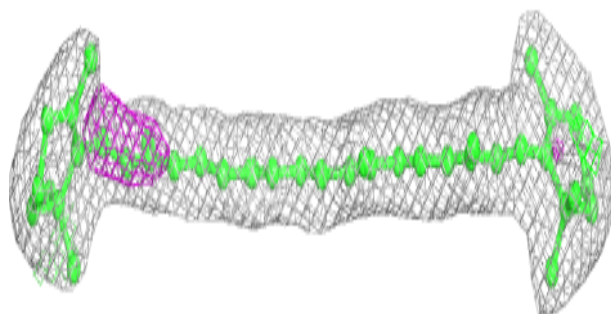
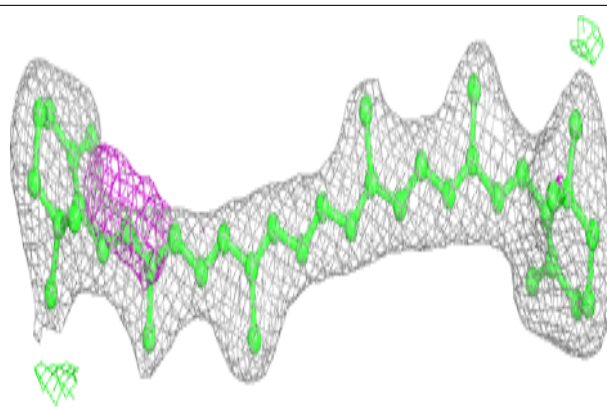
**Electron density around CLA b 620:**

$2mF_o-DF_c$ (at 0.7 rmsd) in gray
 mF_o-DF_c (at 3 rmsd) in purple (negative)
and green (positive)

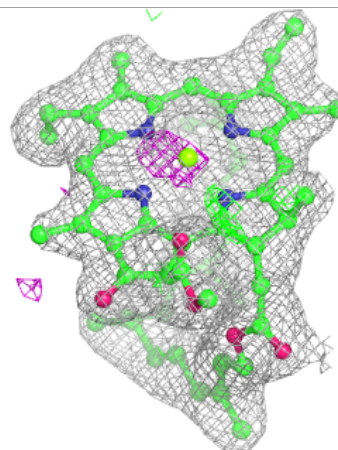
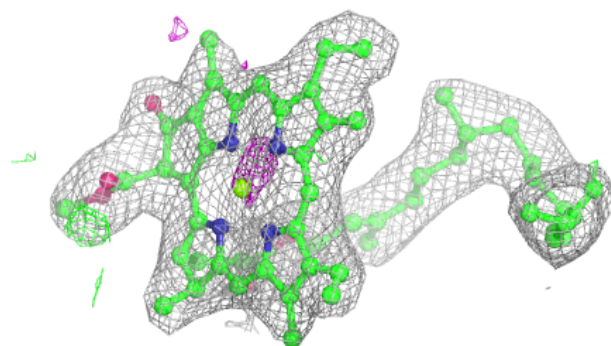
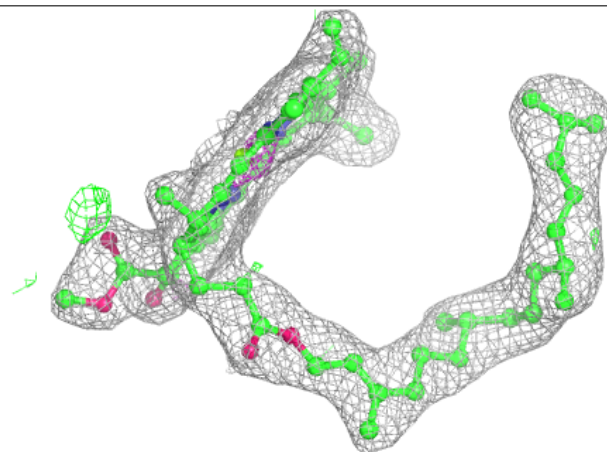

Electron density around BCR d 406:

$2mF_o-DF_c$ (at 0.7 rmsd) in gray
 mF_o-DF_c (at 3 rmsd) in purple (negative)
and green (positive)

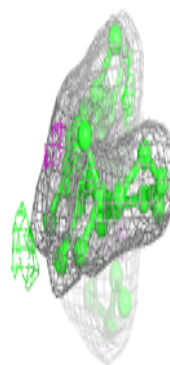
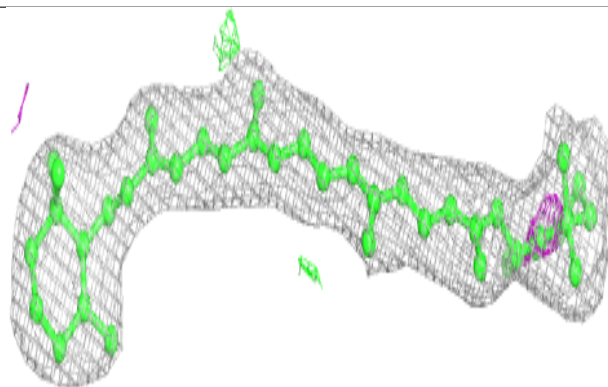
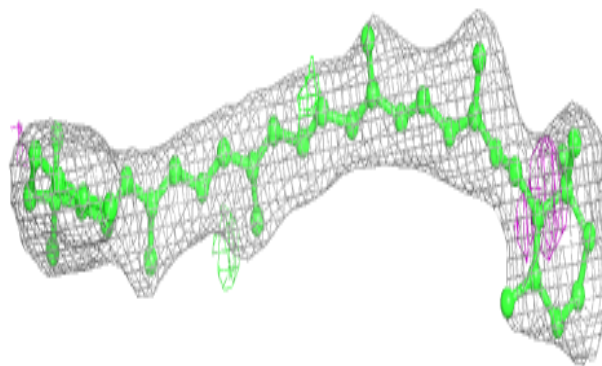
**Electron density around CLA a 409:**

$2mF_o-DF_c$ (at 0.7 rmsd) in gray
 mF_o-DF_c (at 3 rmsd) in purple (negative)
and green (positive)

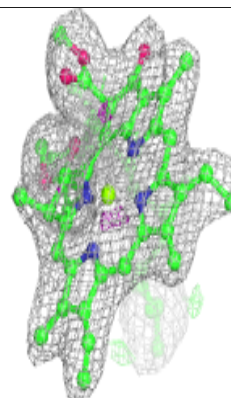
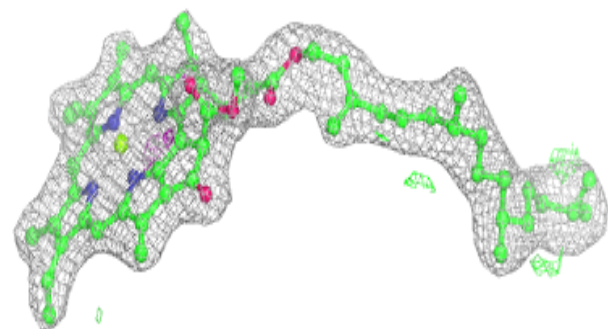
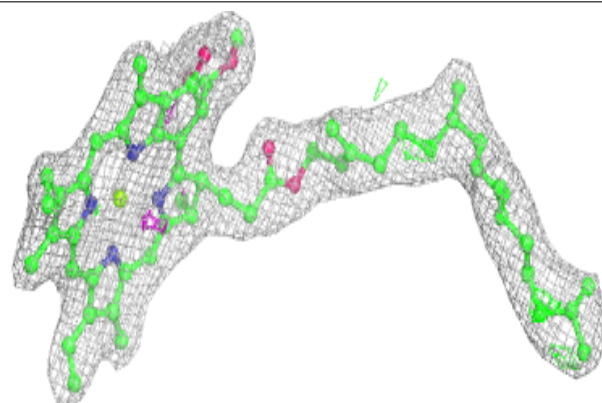

Electron density around BCR k 101:

$2mF_o-DF_c$ (at 0.7 rmsd) in gray
 mF_o-DF_c (at 3 rmsd) in purple (negative)
and green (positive)

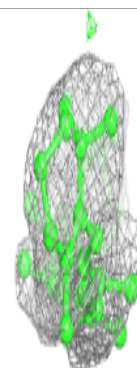
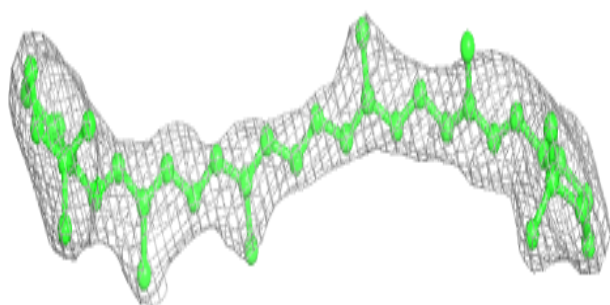
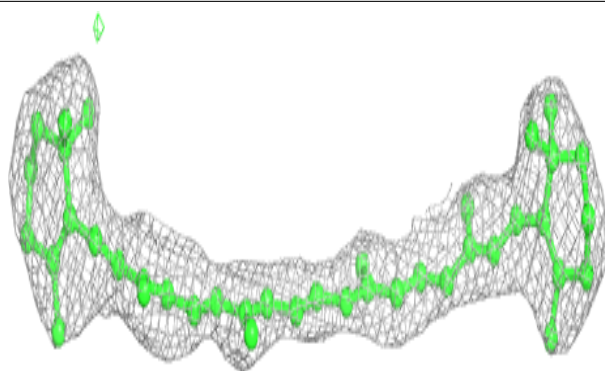
**Electron density around PL9 d 407 (A):**

$2mF_o-DF_c$ (at 0.7 rmsd) in gray
 mF_o-DF_c (at 3 rmsd) in purple (negative)
and green (positive)

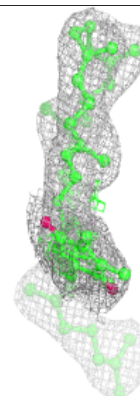
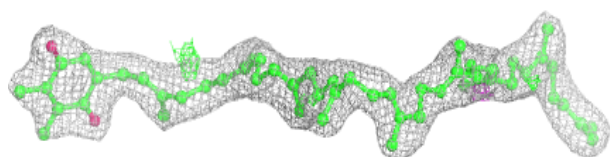
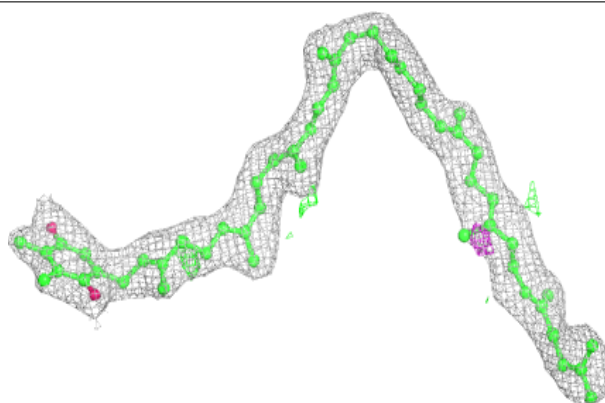

Electron density around PL9 d 407 (B):

$2mF_o-DF_c$ (at 0.7 rmsd) in gray
 mF_o-DF_c (at 3 rmsd) in purple (negative)
and green (positive)

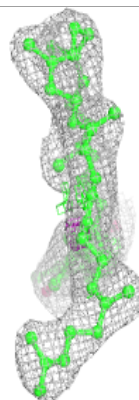
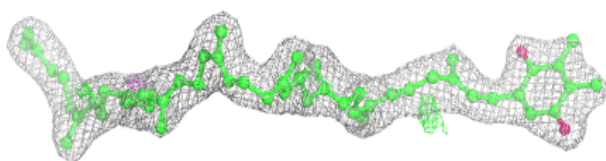
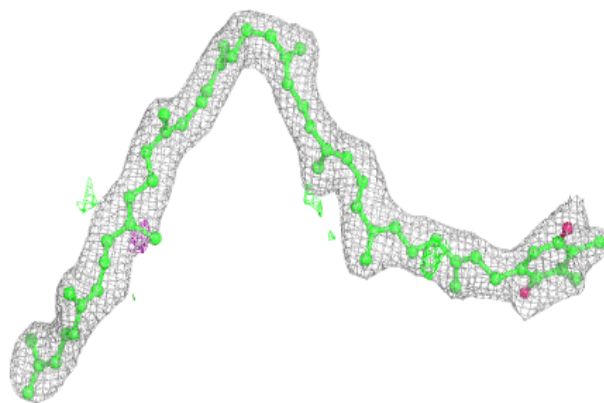
**Electron density around CLA a 412:**

$2mF_o-DF_c$ (at 0.7 rmsd) in gray
 mF_o-DF_c (at 3 rmsd) in purple (negative)
and green (positive)

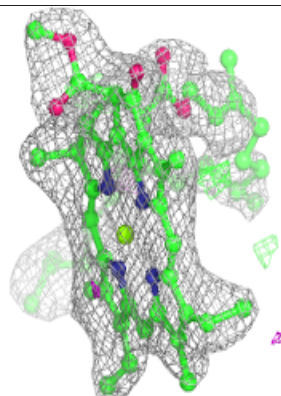
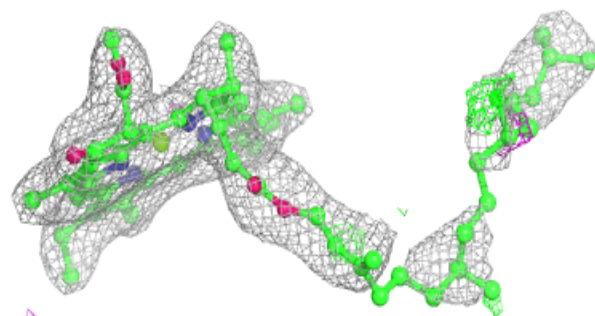
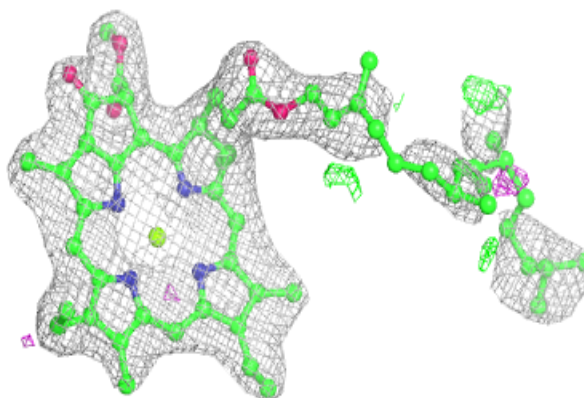

Electron density around PHO d 402 (A):

$2mF_o-DF_c$ (at 0.7 rmsd) in gray
 mF_o-DF_c (at 3 rmsd) in purple (negative)
and green (positive)

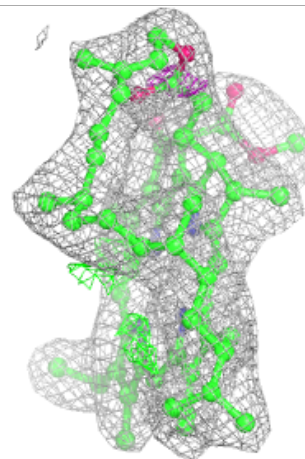
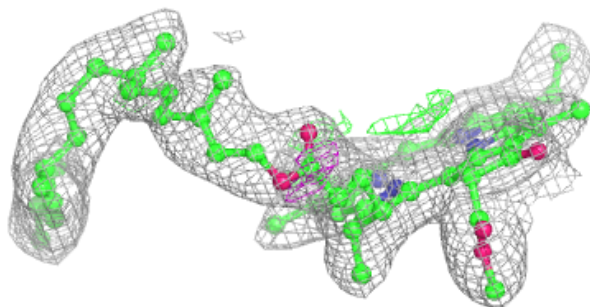
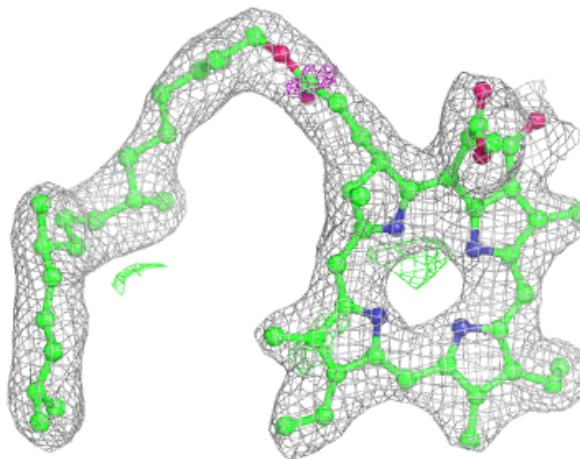

Electron density around PHO d 402 (B):

$2mF_o-DF_c$ (at 0.7 rmsd) in gray
 mF_o-DF_c (at 3 rmsd) in purple (negative)
and green (positive)

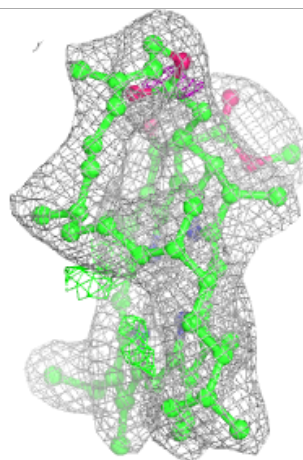
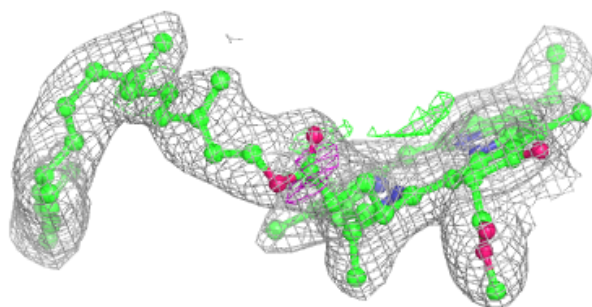
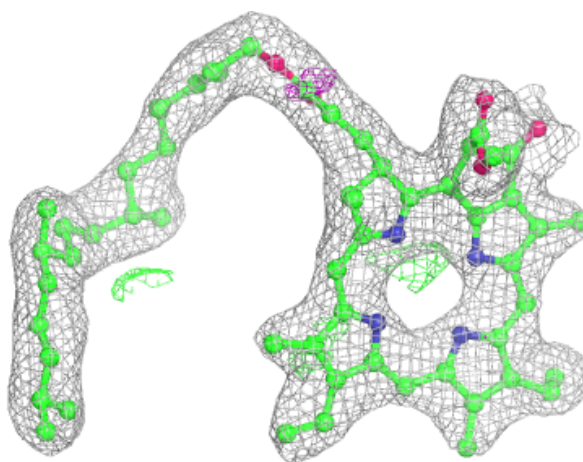

Electron density around CLA B 612:

$2mF_o-DF_c$ (at 0.7 rmsd) in gray
 mF_o-DF_c (at 3 rmsd) in purple (negative)
and green (positive)

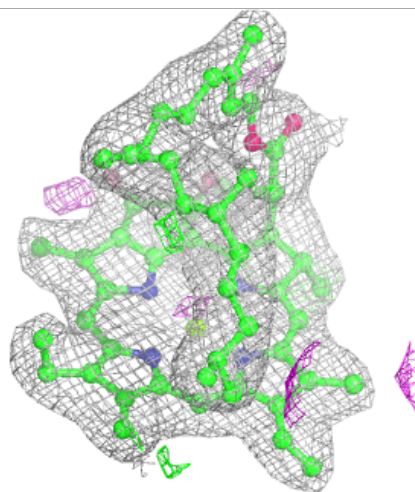
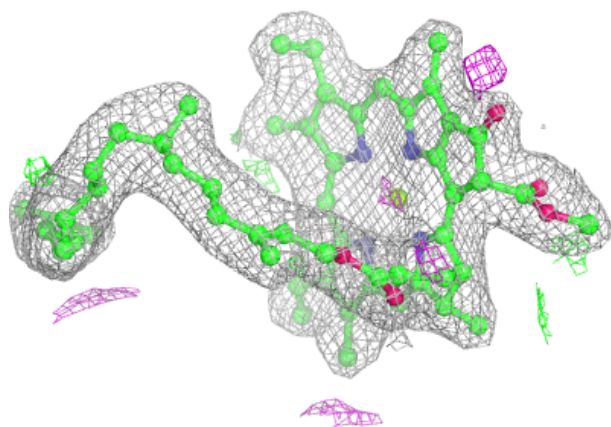
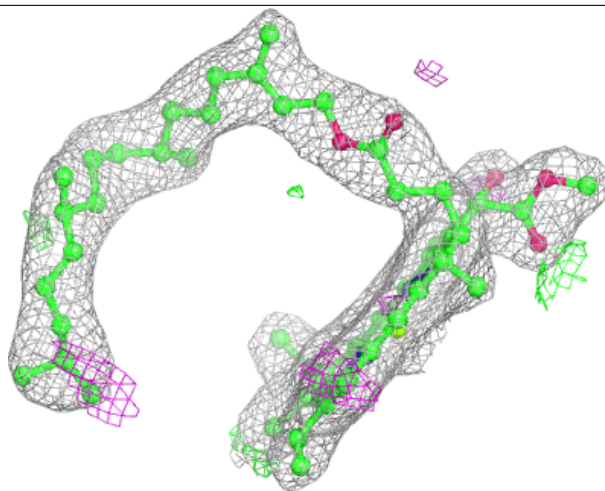

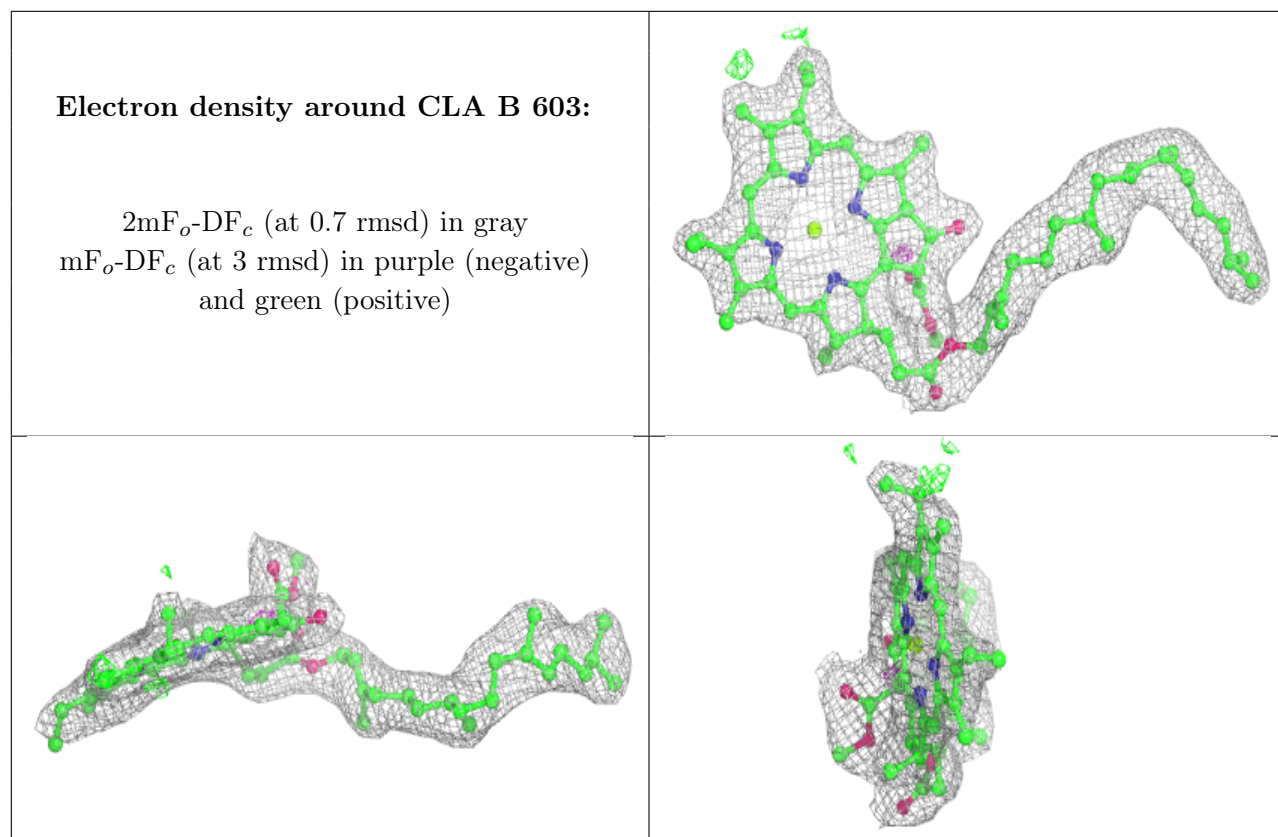

Electron density around LHG L 101:

$2mF_o-DF_c$ (at 0.7 rmsd) in gray
 mF_o-DF_c (at 3 rmsd) in purple (negative)
and green (positive)

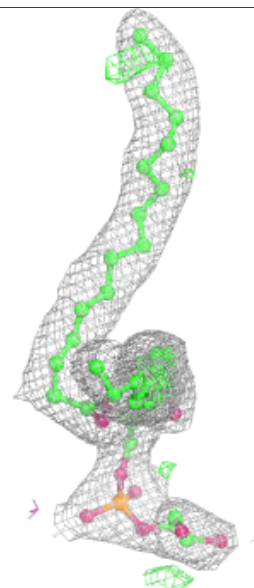
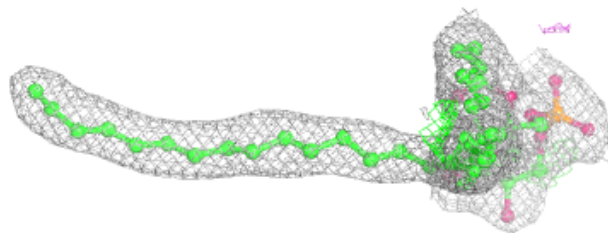
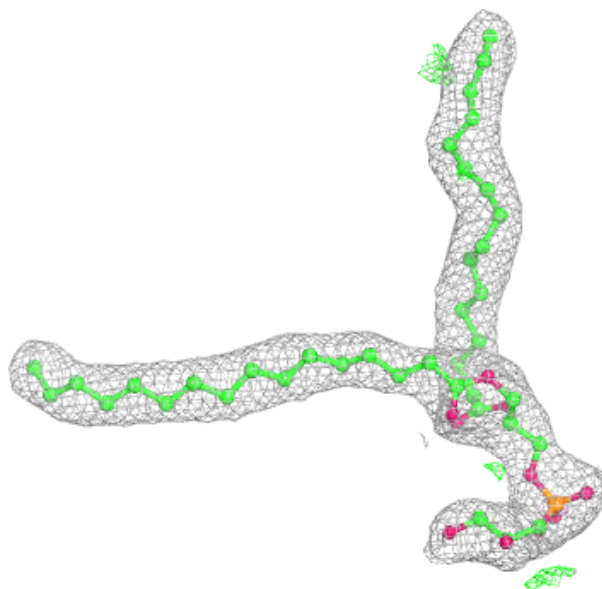

Electron density around CLA b 612:

$2mF_o-DF_c$ (at 0.7 rmsd) in gray
 mF_o-DF_c (at 3 rmsd) in purple (negative)
and green (positive)

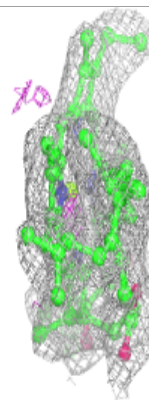
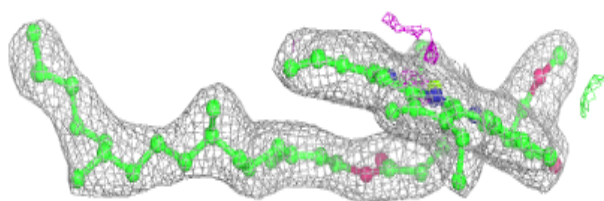
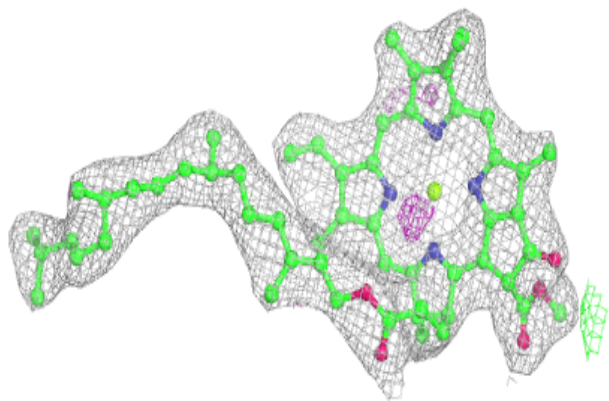
**Electron density around CLA A 404:**

$2mF_o-DF_c$ (at 0.7 rmsd) in gray
 mF_o-DF_c (at 3 rmsd) in purple (negative)
and green (positive)

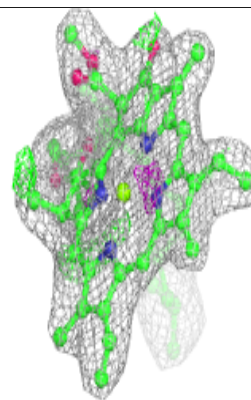
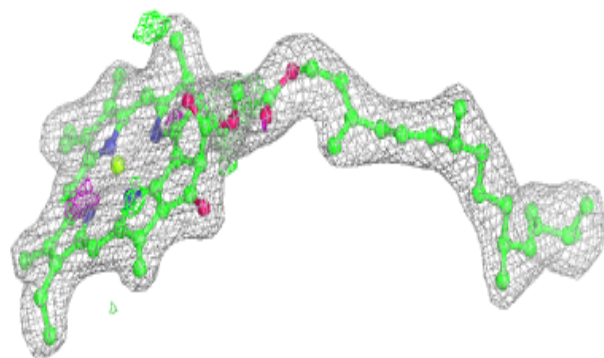
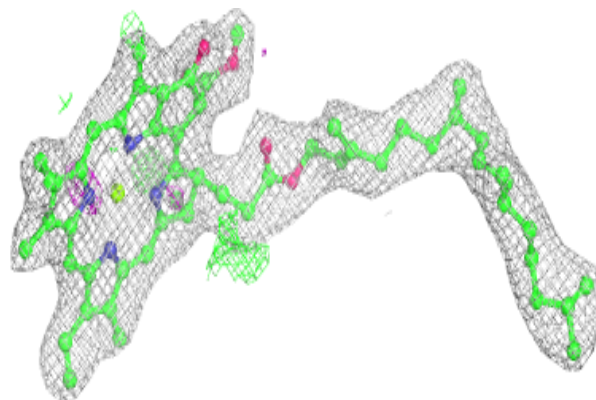

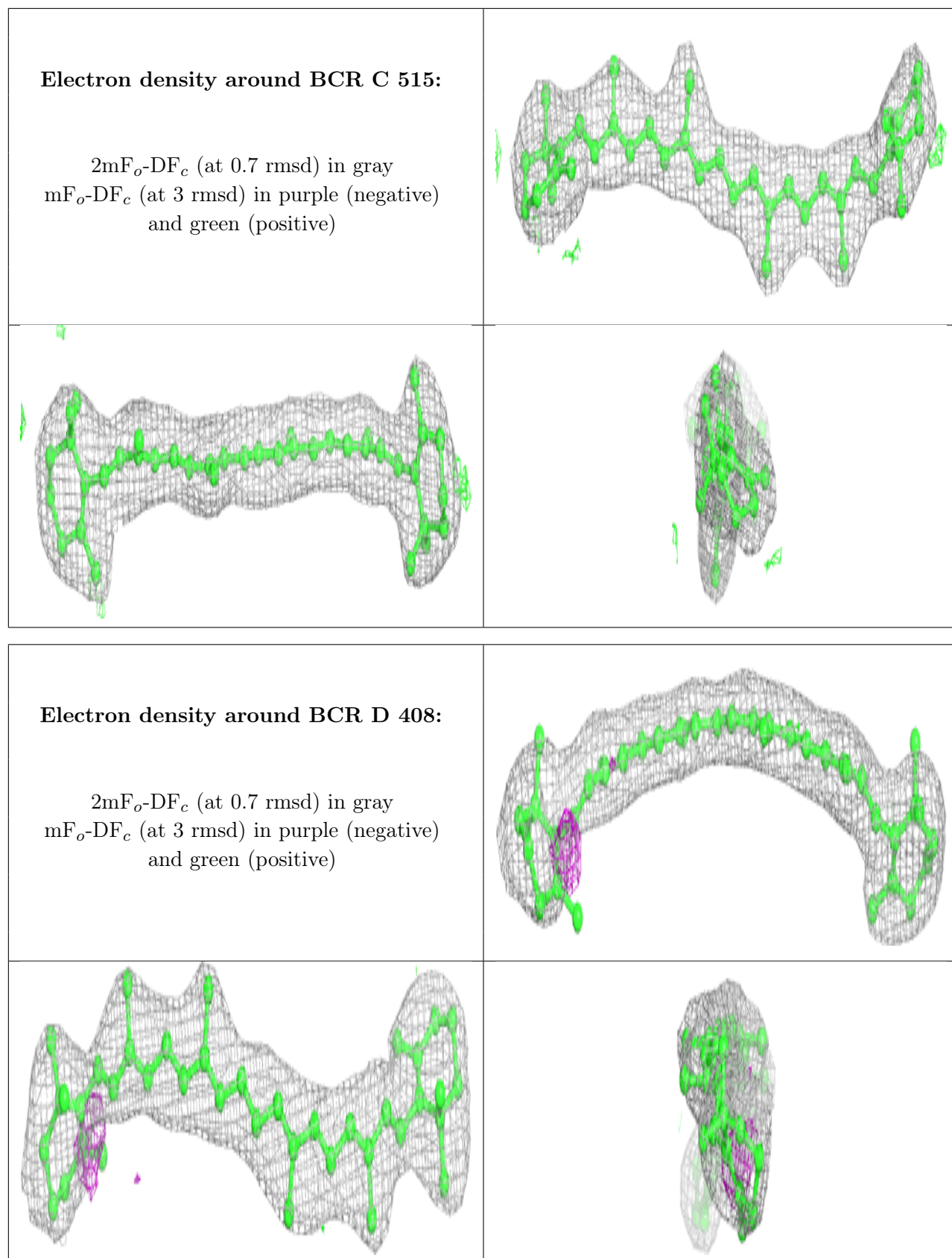

Electron density around CLA D 406:

$2mF_o-DF_c$ (at 0.7 rmsd) in gray
 mF_o-DF_c (at 3 rmsd) in purple (negative)
and green (positive)

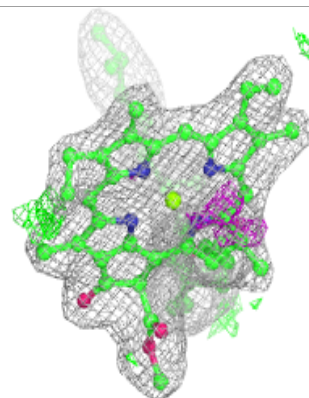
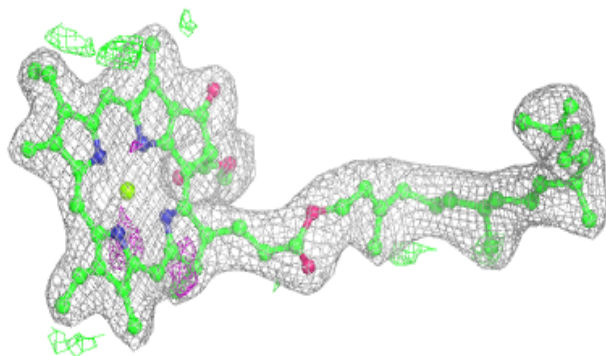
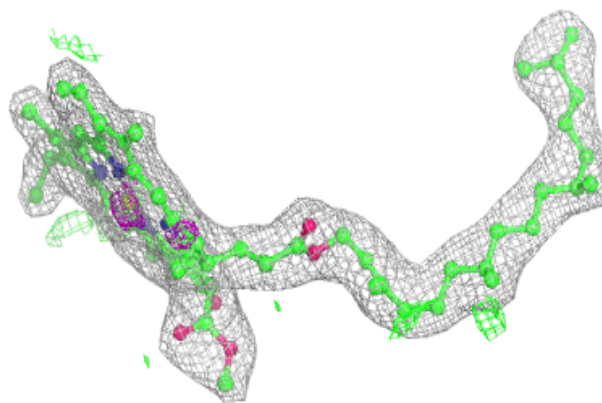
**Electron density around CLA b 617:**

$2mF_o-DF_c$ (at 0.7 rmsd) in gray
 mF_o-DF_c (at 3 rmsd) in purple (negative)
and green (positive)

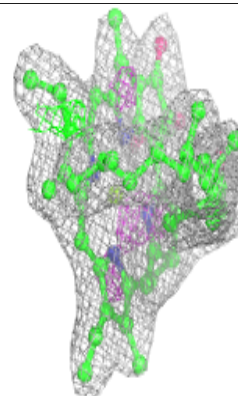
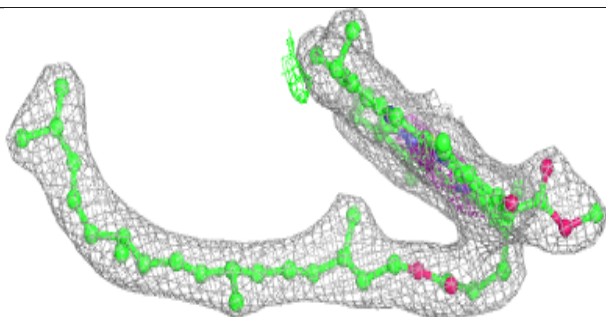
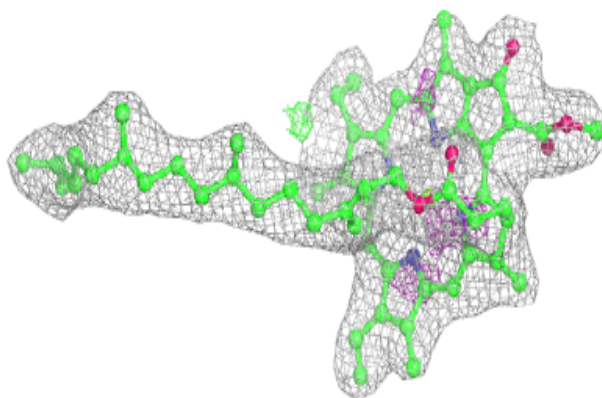

Electron density around CLA b 614:

$2mF_o-DF_c$ (at 0.7 rmsd) in gray
 mF_o-DF_c (at 3 rmsd) in purple (negative)
and green (positive)

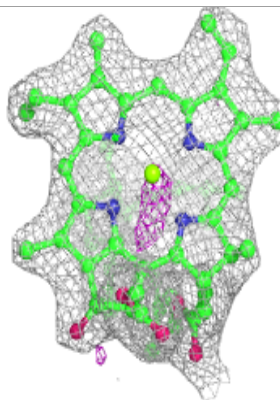
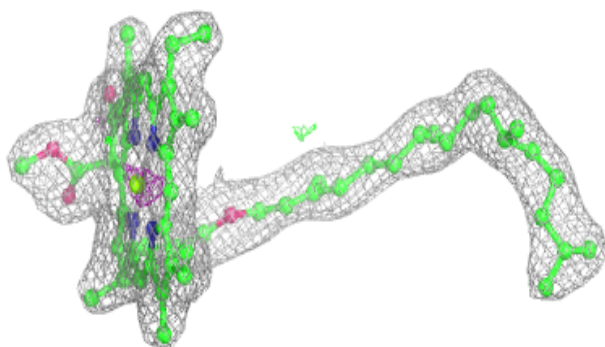
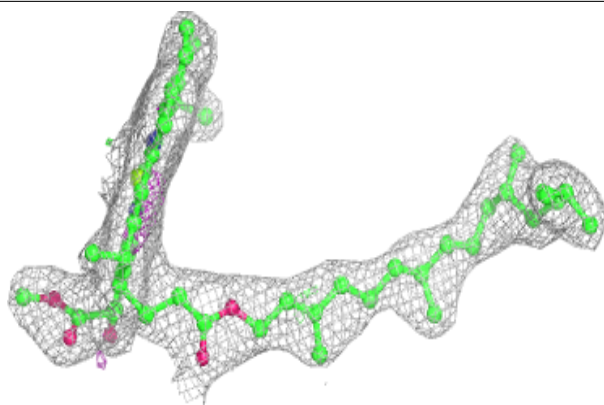
**Electron density around PL9 D 409 (A):**

$2mF_o-DF_c$ (at 0.7 rmsd) in gray
 mF_o-DF_c (at 3 rmsd) in purple (negative)
and green (positive)

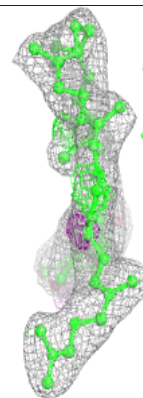
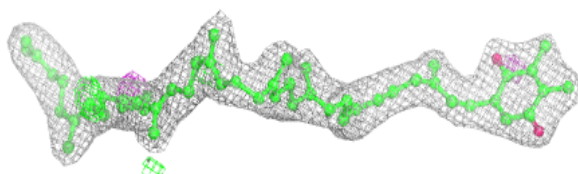
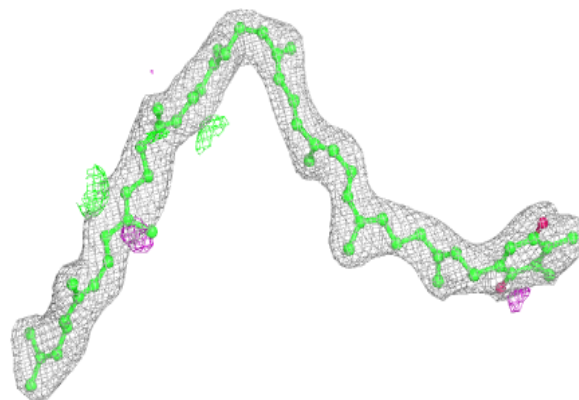

Electron density around PL9 D 409 (B):

$2mF_o-DF_c$ (at 0.7 rmsd) in gray
 mF_o-DF_c (at 3 rmsd) in purple (negative)
and green (positive)

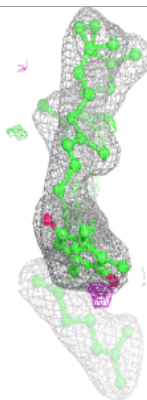
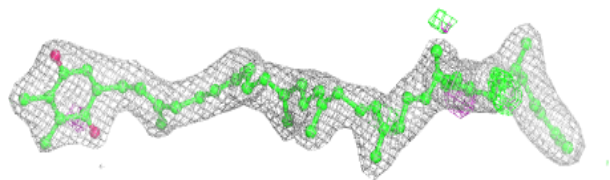
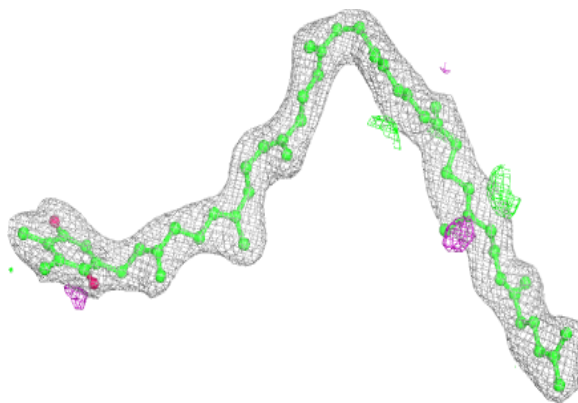

Electron density around CLA B 617:

$2mF_o-DF_c$ (at 0.7 rmsd) in gray
 mF_o-DF_c (at 3 rmsd) in purple (negative)
and green (positive)

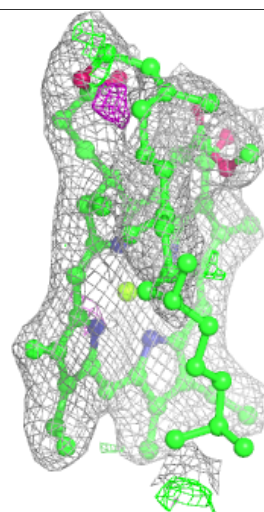
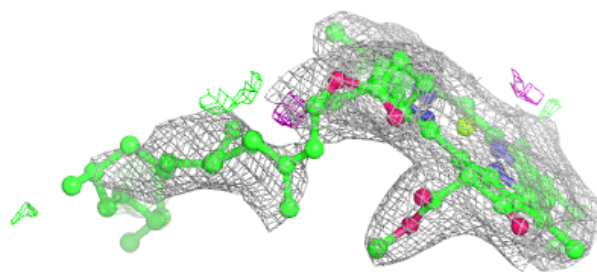
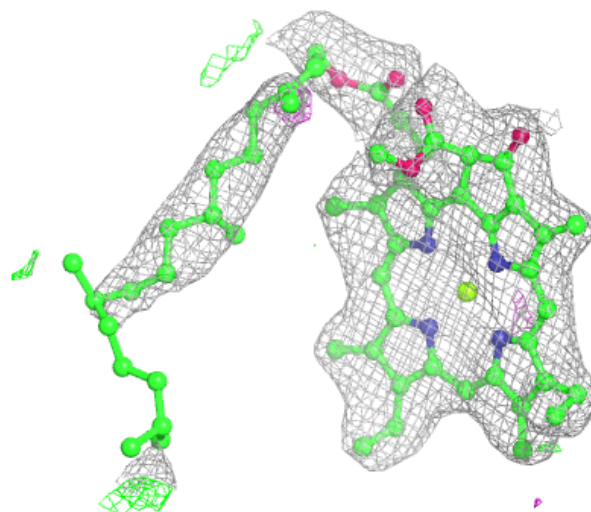

Electron density around CLA A 405:

$2mF_o-DF_c$ (at 0.7 rmsd) in gray
 mF_o-DF_c (at 3 rmsd) in purple (negative)
and green (positive)

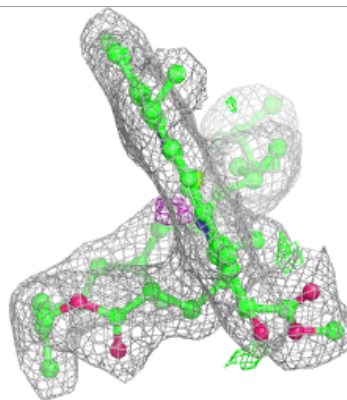
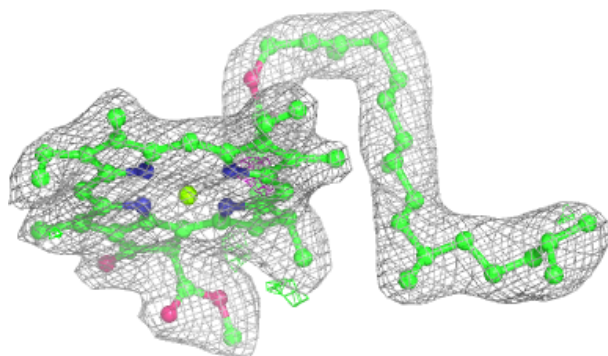
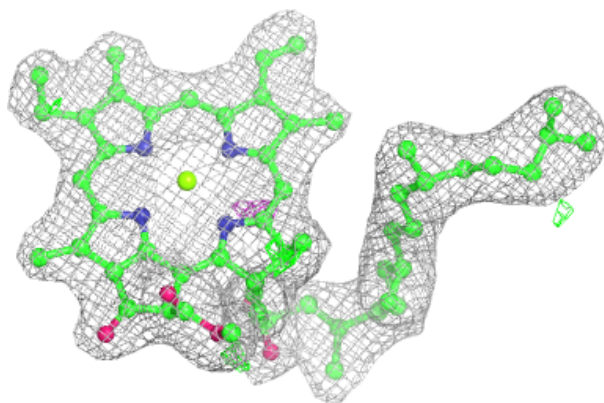
**Electron density around CLA B 609:**

$2mF_o-DF_c$ (at 0.7 rmsd) in gray
 mF_o-DF_c (at 3 rmsd) in purple (negative)
and green (positive)

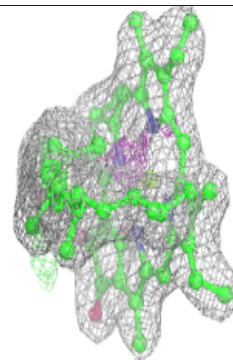
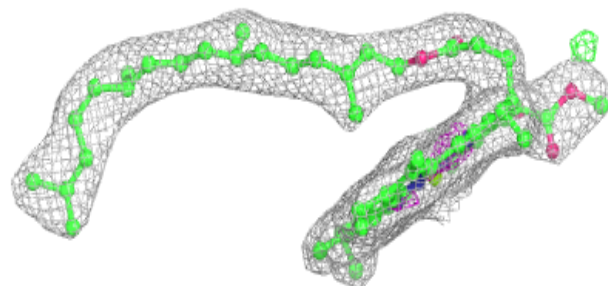
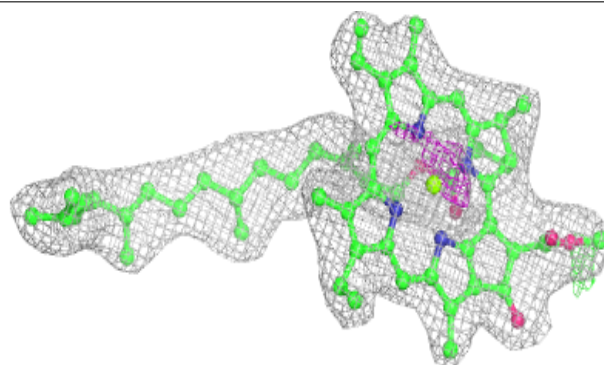

Electron density around CLA A 406:

$2mF_o-DF_c$ (at 0.7 rmsd) in gray
 mF_o-DF_c (at 3 rmsd) in purple (negative)
and green (positive)

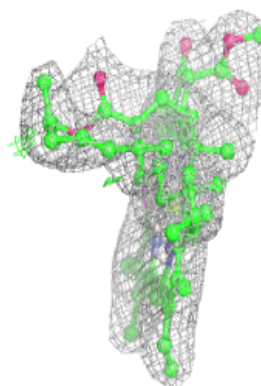
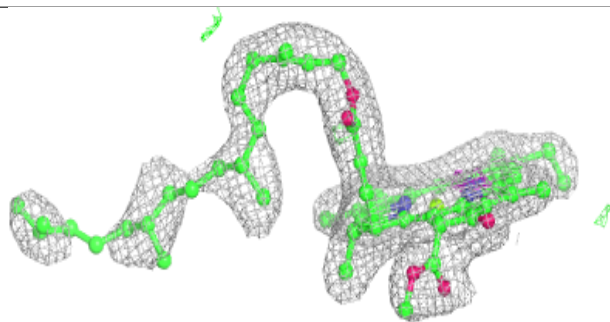
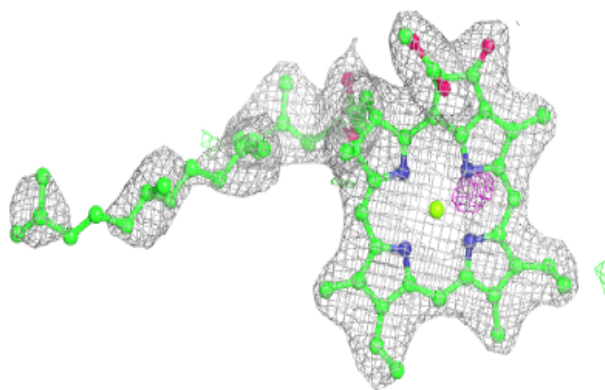
**Electron density around CLA b 619:**

$2mF_o-DF_c$ (at 0.7 rmsd) in gray
 mF_o-DF_c (at 3 rmsd) in purple (negative)
and green (positive)

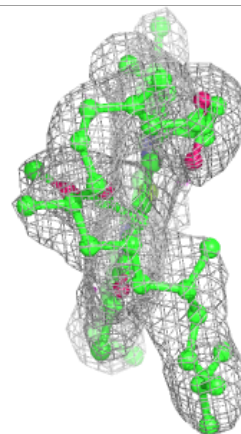
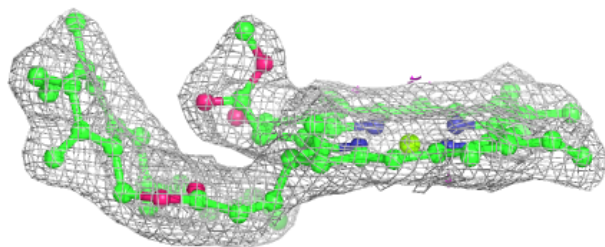
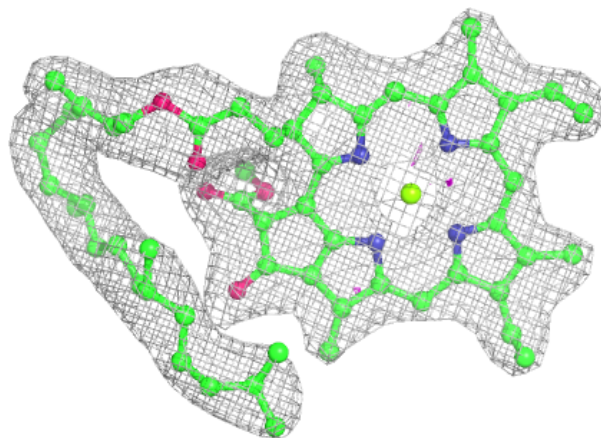

Electron density around PHO D 403 (A):

$2mF_o-DF_c$ (at 0.7 rmsd) in gray
 mF_o-DF_c (at 3 rmsd) in purple (negative)
and green (positive)

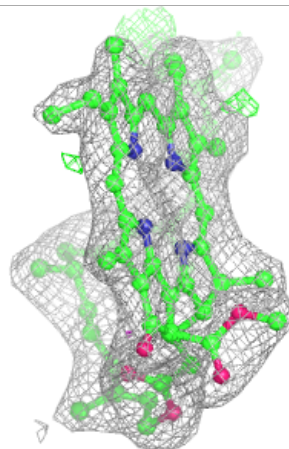
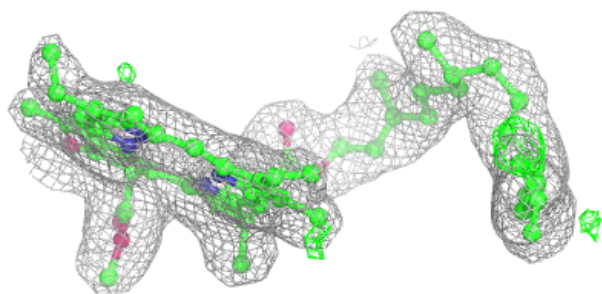
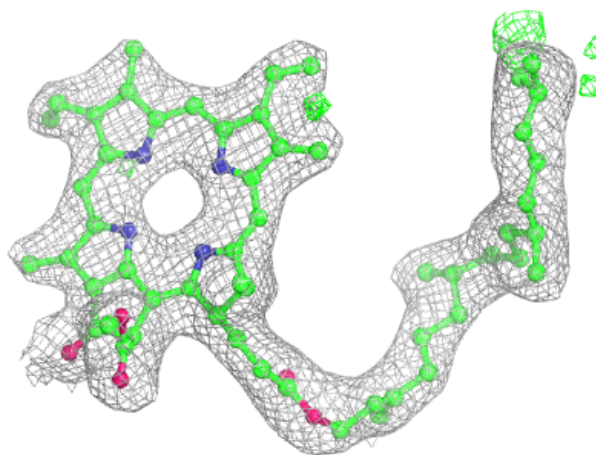

Electron density around PHO D 403 (B):

$2mF_o-DF_c$ (at 0.7 rmsd) in gray
 mF_o-DF_c (at 3 rmsd) in purple (negative)
and green (positive)

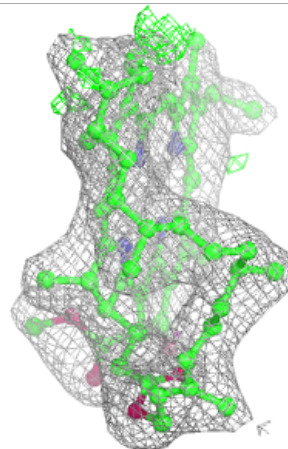
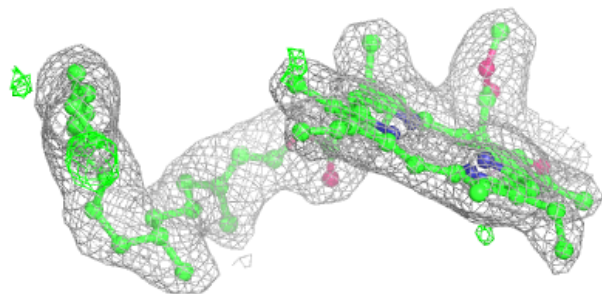
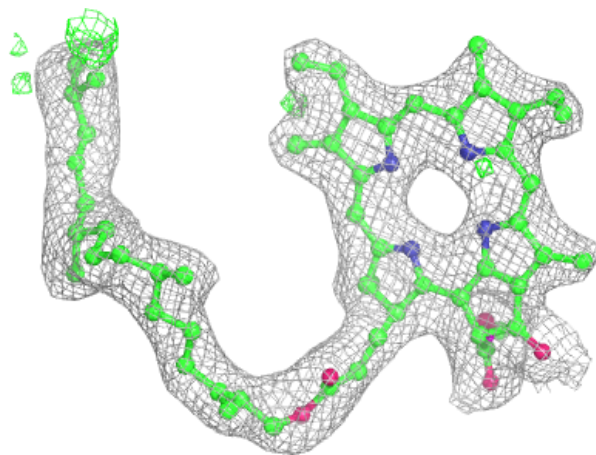

Electron density around CLA C 506:

$2mF_o-DF_c$ (at 0.7 rmsd) in gray
 mF_o-DF_c (at 3 rmsd) in purple (negative)
and green (positive)

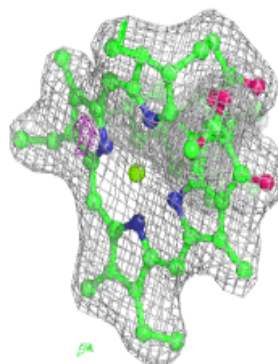
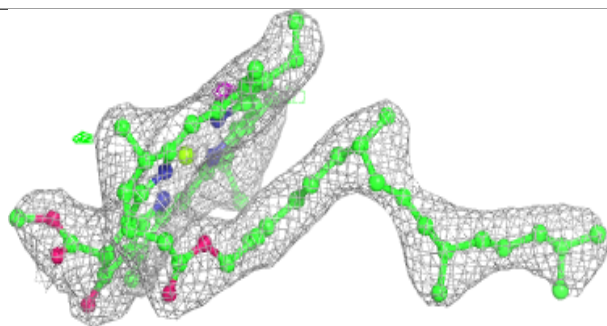
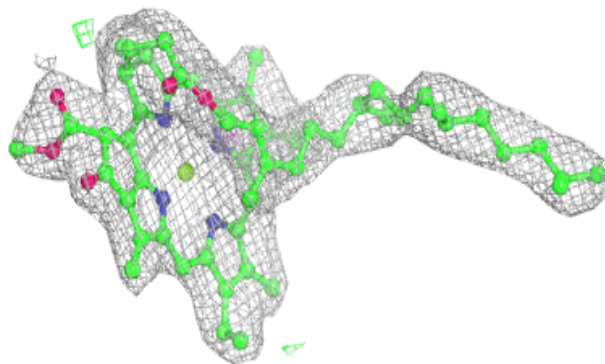
**Electron density around CLA b 621:**

$2mF_o-DF_c$ (at 0.7 rmsd) in gray
 mF_o-DF_c (at 3 rmsd) in purple (negative)
and green (positive)

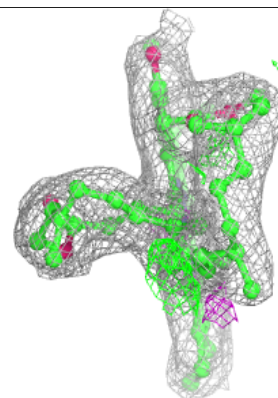
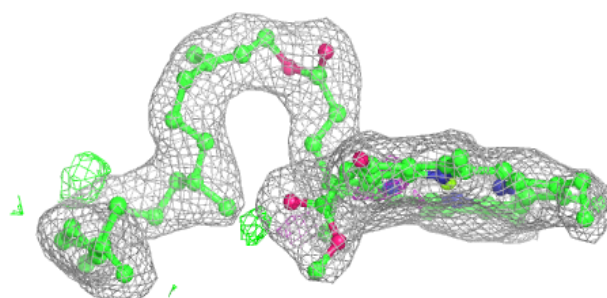
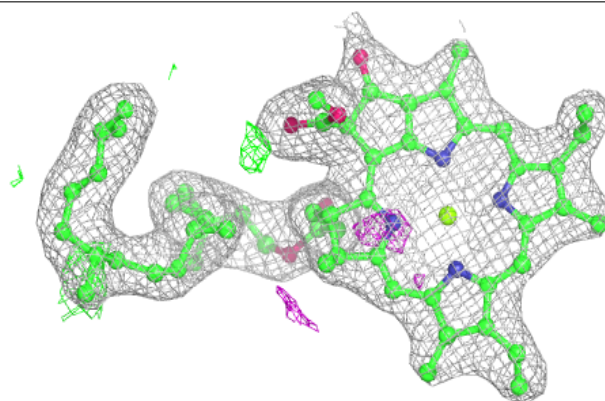

Electron density around LHG D 412:

$2mF_o-DF_c$ (at 0.7 rmsd) in gray
 mF_o-DF_c (at 3 rmsd) in purple (negative)
and green (positive)

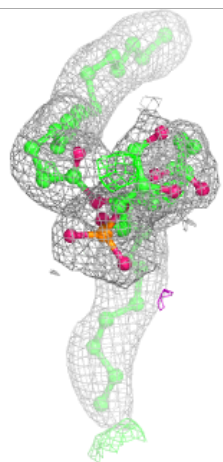
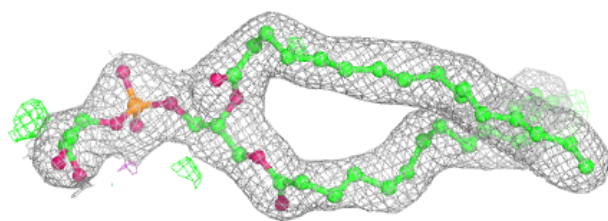
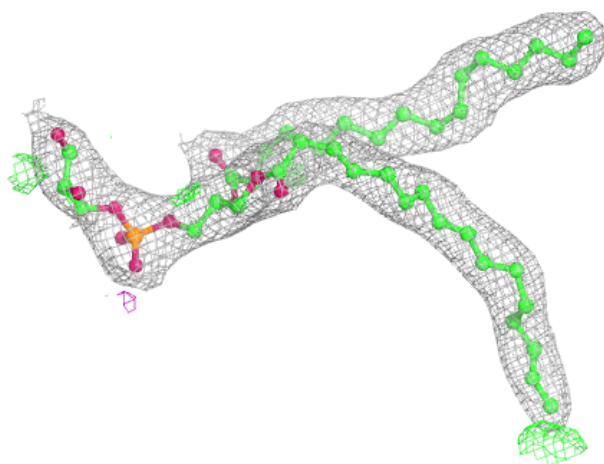

Electron density around CLA b 622:

$2mF_o-DF_c$ (at 0.7 rmsd) in gray
 mF_o-DF_c (at 3 rmsd) in purple (negative)
and green (positive)

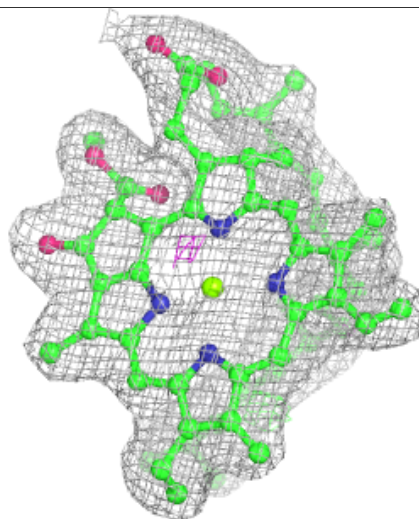
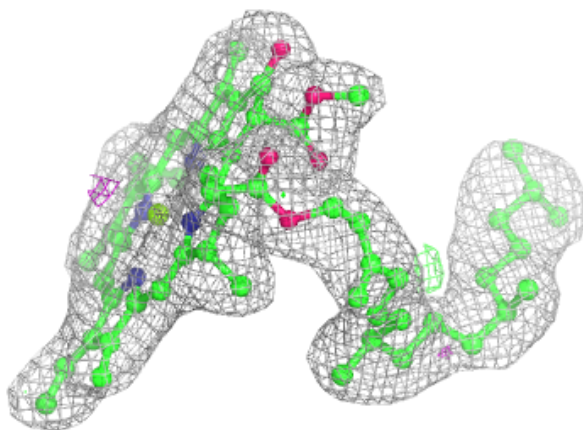
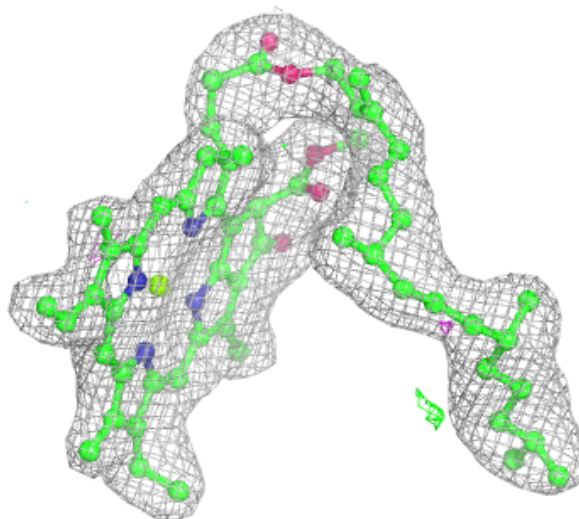

Electron density around CLA d 404:

$2mF_o-DF_c$ (at 0.7 rmsd) in gray
 mF_o-DF_c (at 3 rmsd) in purple (negative)
and green (positive)

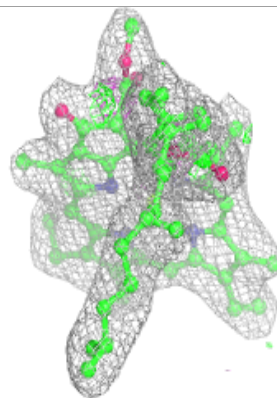
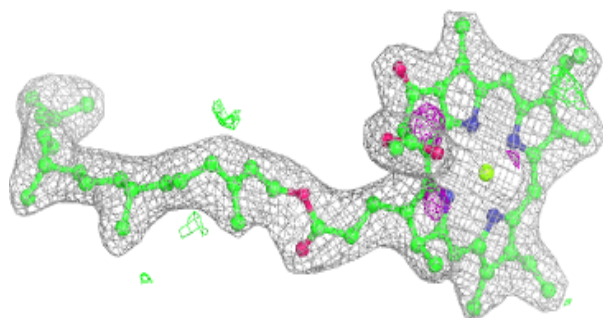
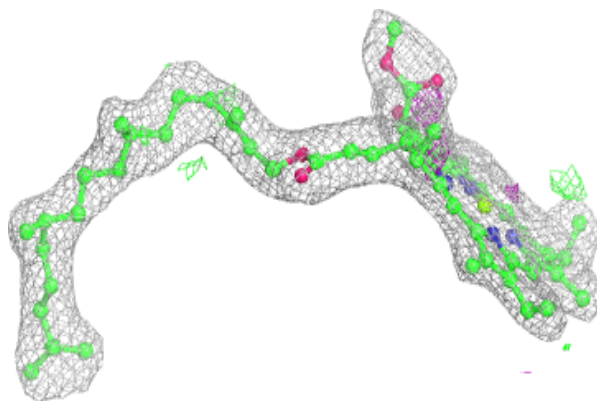
**Electron density around CLA B 604:**

$2mF_o-DF_c$ (at 0.7 rmsd) in gray
 mF_o-DF_c (at 3 rmsd) in purple (negative)
and green (positive)

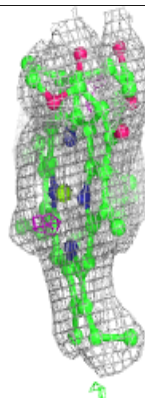
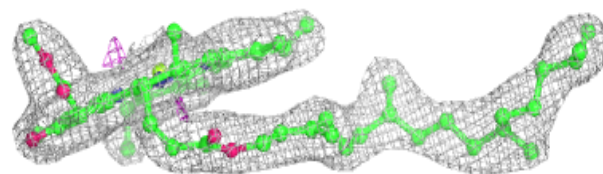
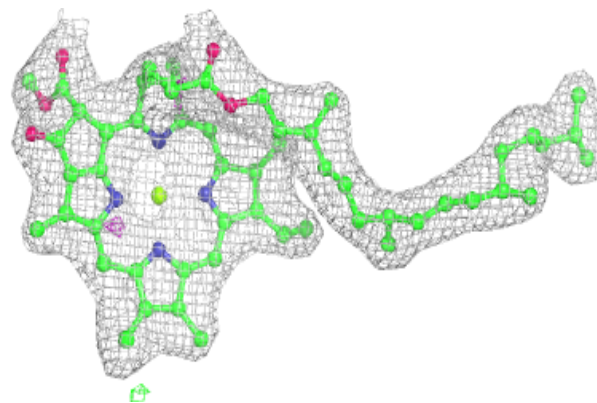

Electron density around CLA B 613:

$2mF_o-DF_c$ (at 0.7 rmsd) in gray
 mF_o-DF_c (at 3 rmsd) in purple (negative)
and green (positive)

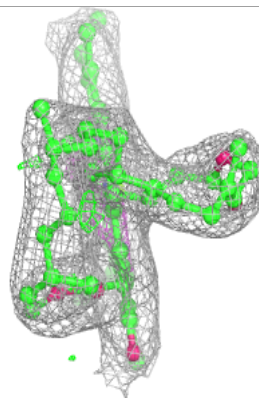
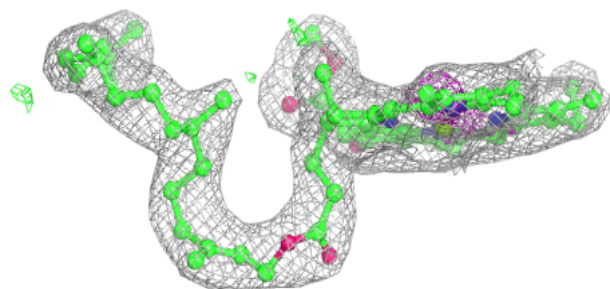
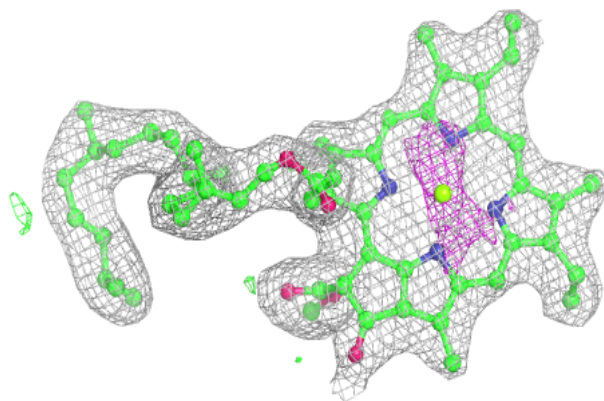
**Electron density around CLA B 605:**

$2mF_o-DF_c$ (at 0.7 rmsd) in gray
 mF_o-DF_c (at 3 rmsd) in purple (negative)
and green (positive)

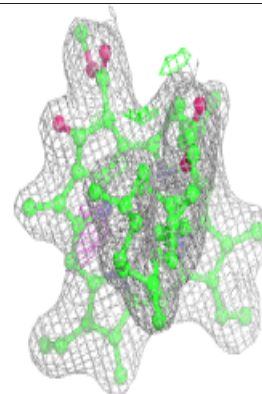
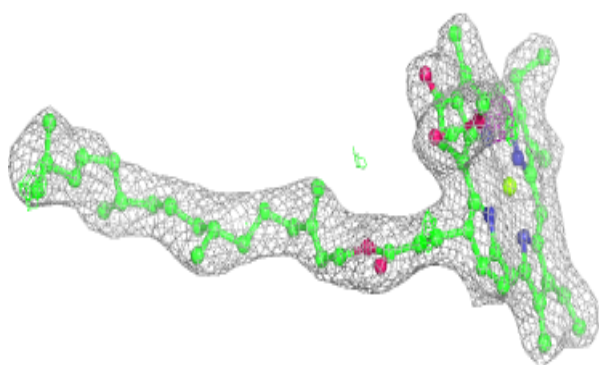
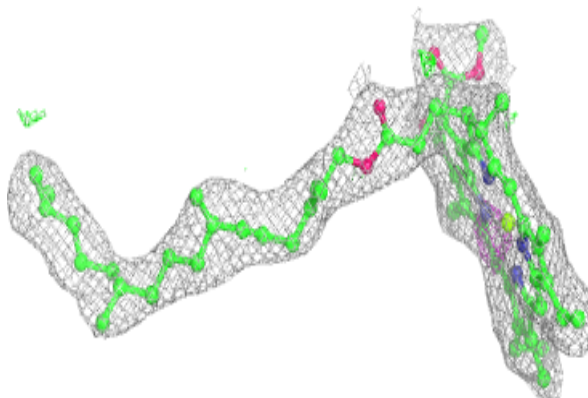

Electron density around CLA c 505:

$2mF_o-DF_c$ (at 0.7 rmsd) in gray
 mF_o-DF_c (at 3 rmsd) in purple (negative)
and green (positive)

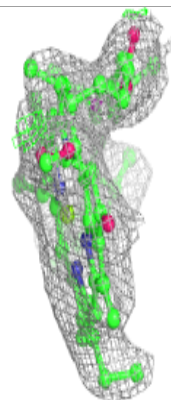
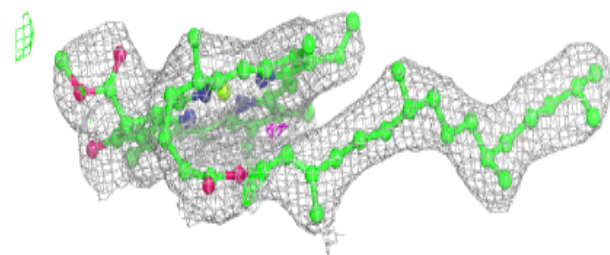
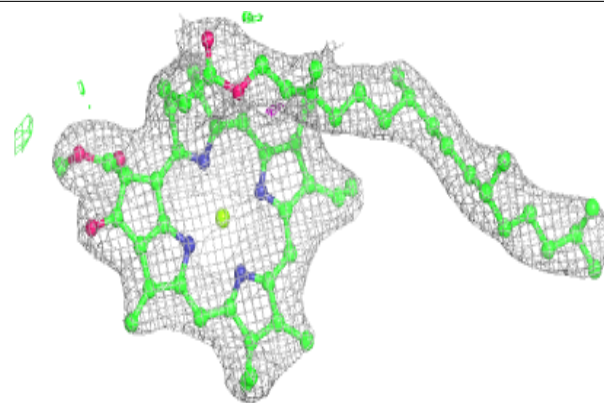
**Electron density around CLA B 606:**

$2mF_o-DF_c$ (at 0.7 rmsd) in gray
 mF_o-DF_c (at 3 rmsd) in purple (negative)
and green (positive)

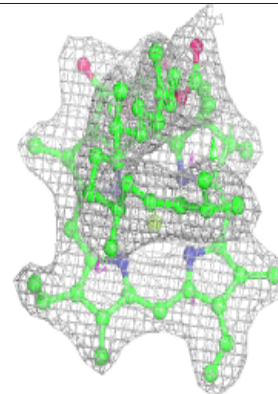
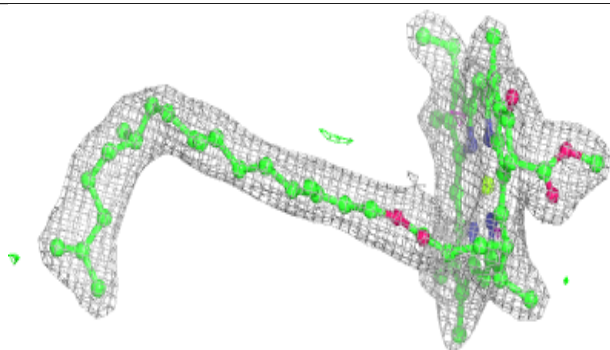
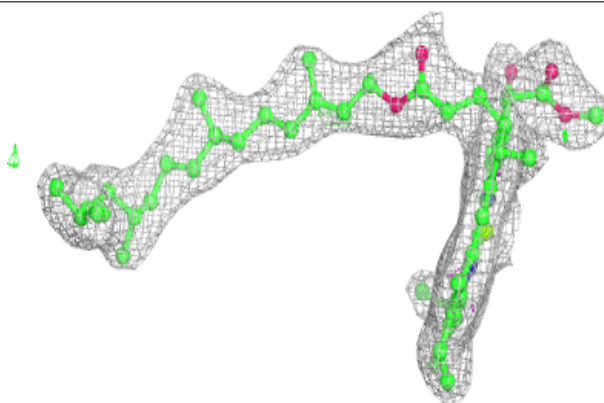

Electron density around CLA A 407:

$2mF_o-DF_c$ (at 0.7 rmsd) in gray
 mF_o-DF_c (at 3 rmsd) in purple (negative)
and green (positive)

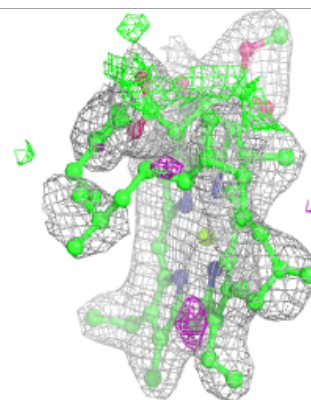
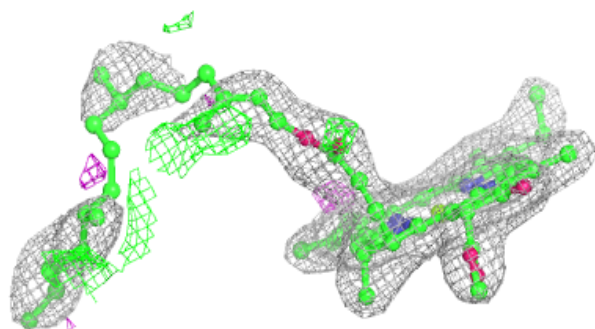
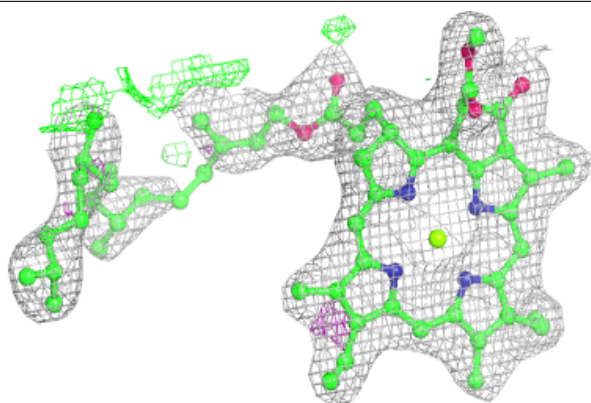
**Electron density around CLA b 613:**

$2mF_o-DF_c$ (at 0.7 rmsd) in gray
 mF_o-DF_c (at 3 rmsd) in purple (negative)
and green (positive)

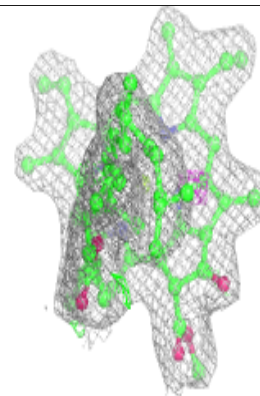
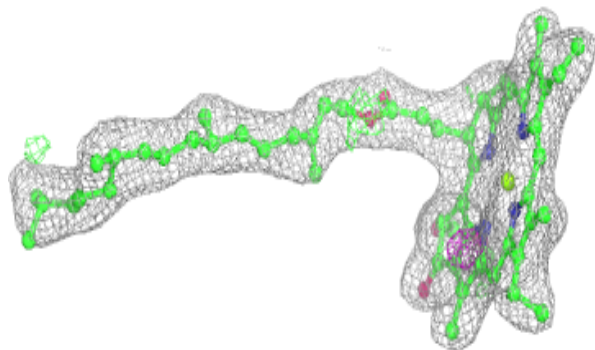
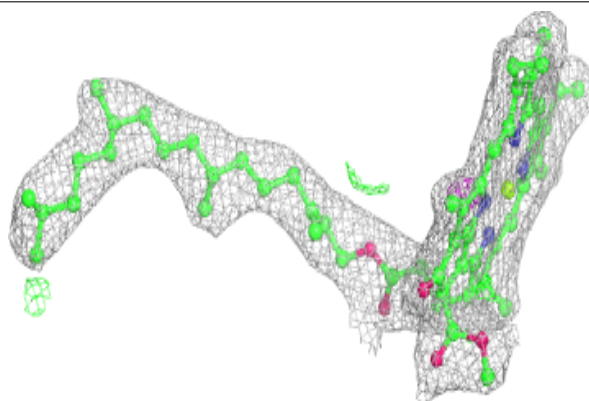

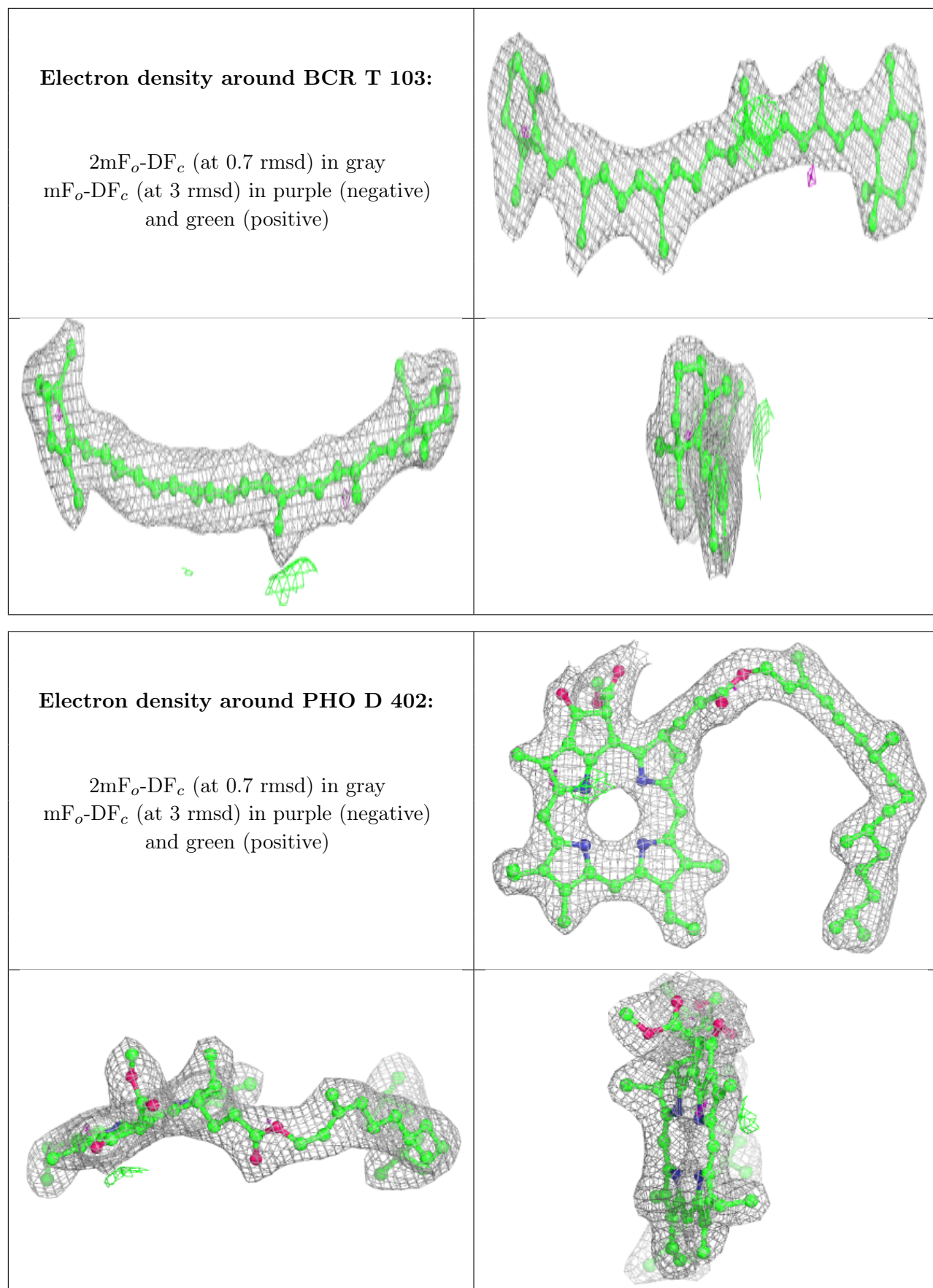

Electron density around BCR t 102:

$2mF_o-DF_c$ (at 0.7 rmsd) in gray
 mF_o-DF_c (at 3 rmsd) in purple (negative)
and green (positive)

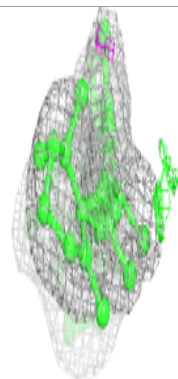
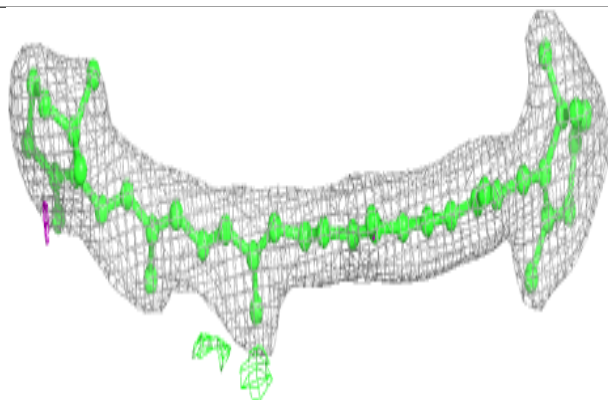
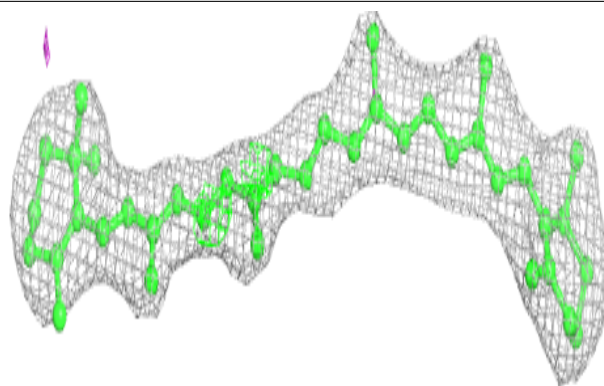
**Electron density around BCR B 619:**

$2mF_o-DF_c$ (at 0.7 rmsd) in gray
 mF_o-DF_c (at 3 rmsd) in purple (negative)
and green (positive)

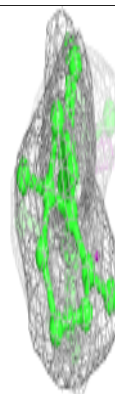
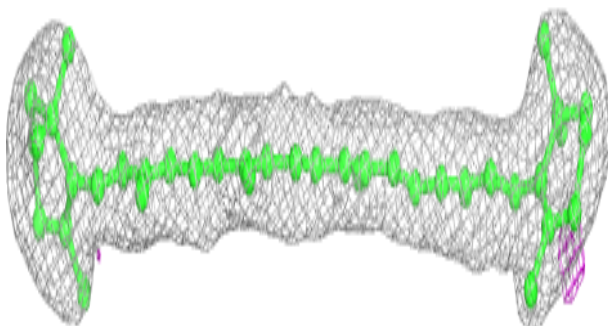
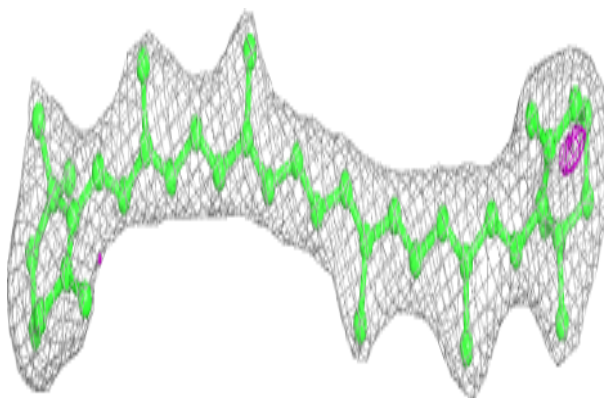

Electron density around BCR a 413:

$2mF_o-DF_c$ (at 0.7 rmsd) in gray
 mF_o-DF_c (at 3 rmsd) in purple (negative)
and green (positive)

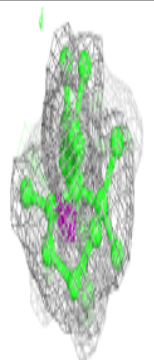
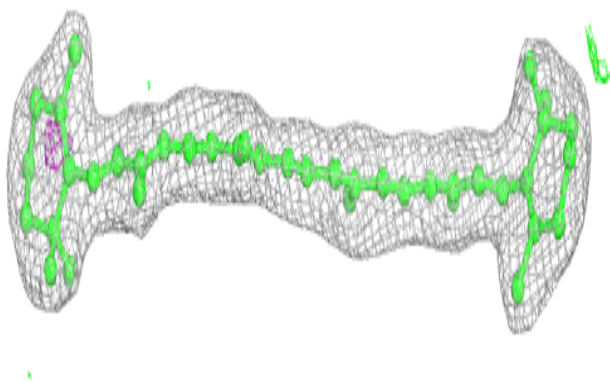
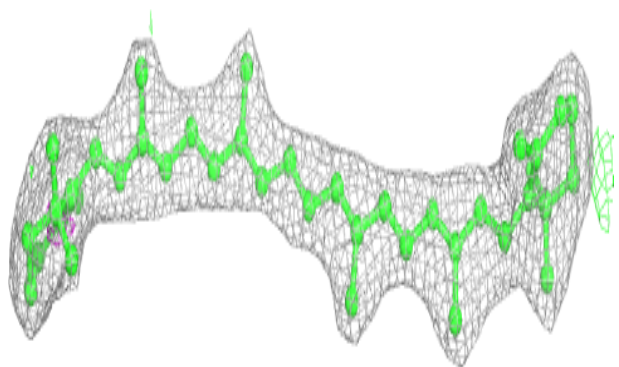
**Electron density around BCR b 626:**

$2mF_o-DF_c$ (at 0.7 rmsd) in gray
 mF_o-DF_c (at 3 rmsd) in purple (negative)
and green (positive)

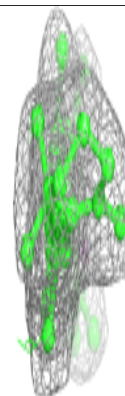
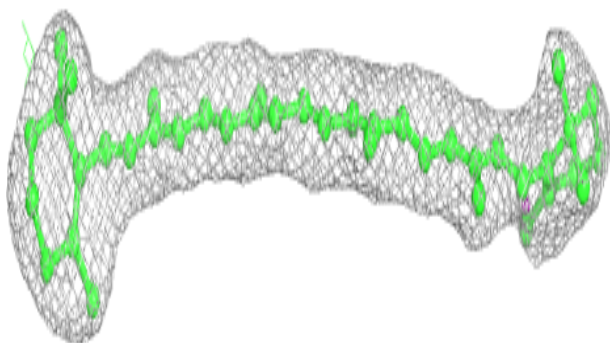
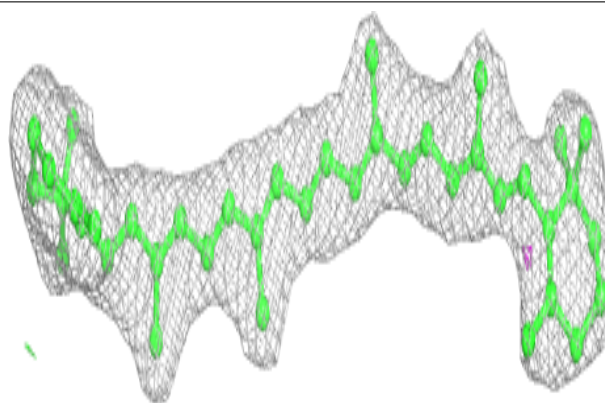

Electron density around CLA a 410:

$2mF_o-DF_c$ (at 0.7 rmsd) in gray
 mF_o-DF_c (at 3 rmsd) in purple (negative)
and green (positive)

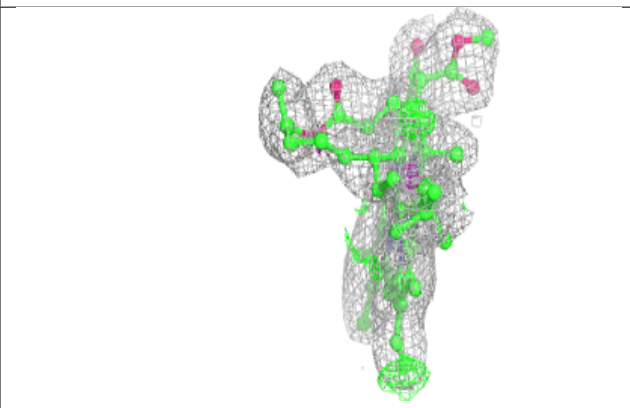
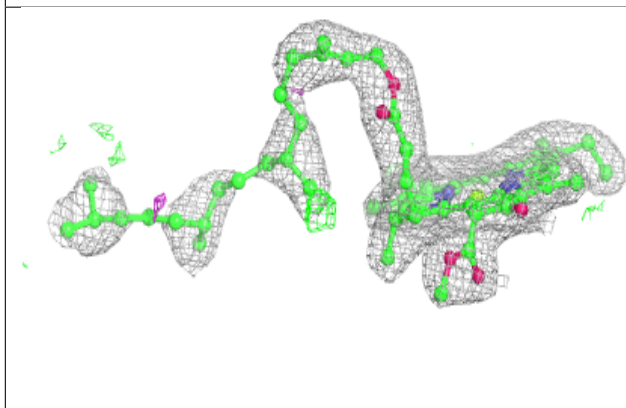
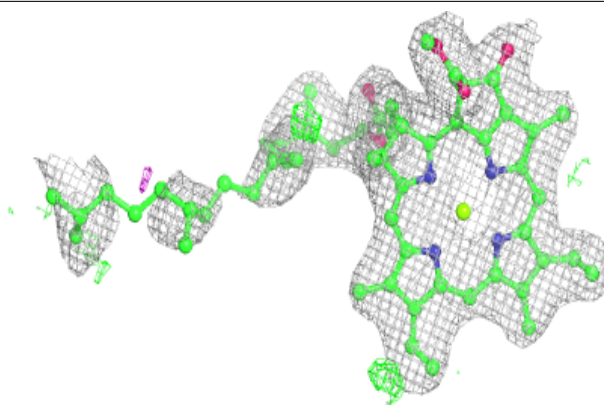
**Electron density around BCR c 518:**

$2mF_o-DF_c$ (at 0.7 rmsd) in gray
 mF_o-DF_c (at 3 rmsd) in purple (negative)
and green (positive)

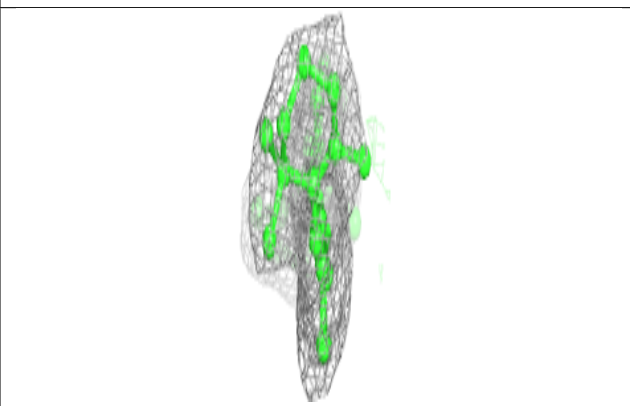
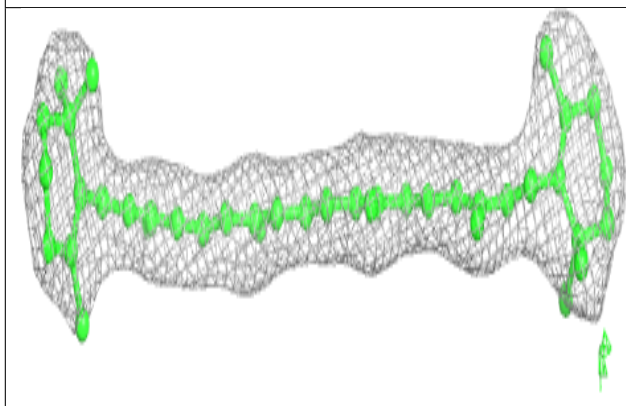
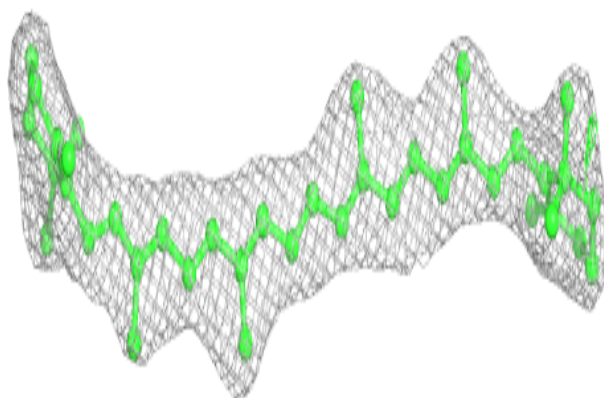

Electron density around CLA c 506:

$2mF_o-DF_c$ (at 0.7 rmsd) in gray
 mF_o-DF_c (at 3 rmsd) in purple (negative)
and green (positive)

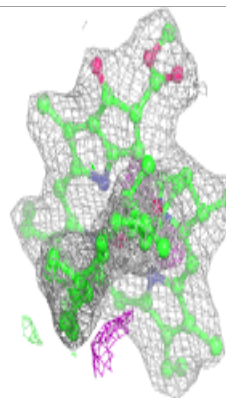
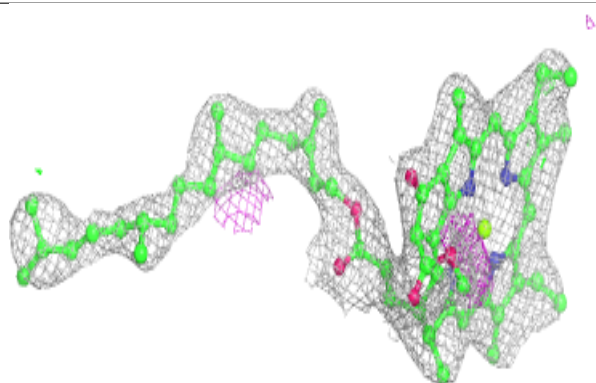
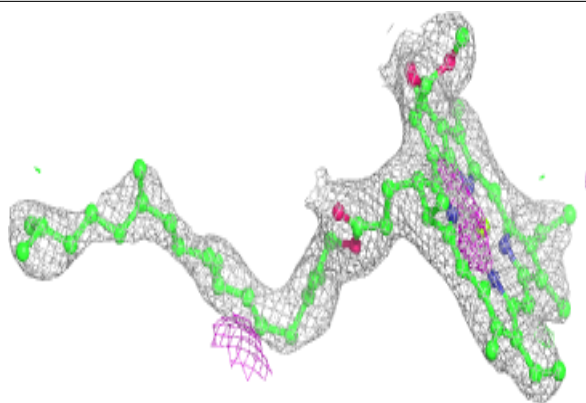
**Electron density around CLA B 611:**

$2mF_o-DF_c$ (at 0.7 rmsd) in gray
 mF_o-DF_c (at 3 rmsd) in purple (negative)
and green (positive)

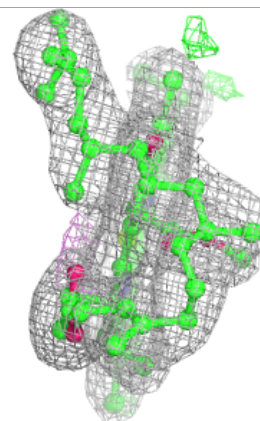
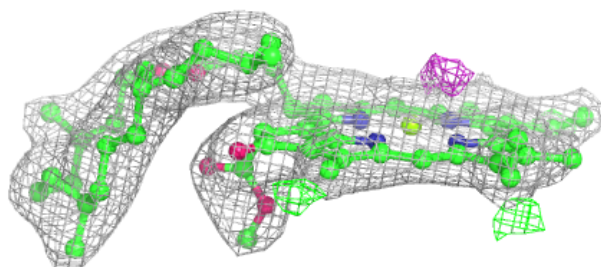
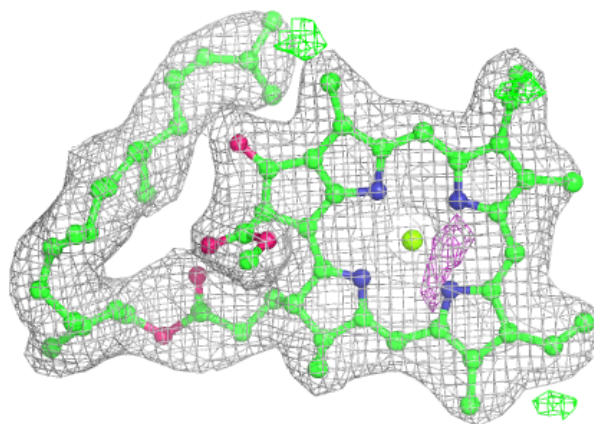

Electron density around CLA C 503:

$2mF_o-DF_c$ (at 0.7 rmsd) in gray
 mF_o-DF_c (at 3 rmsd) in purple (negative)
and green (positive)

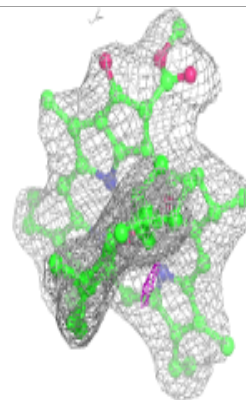
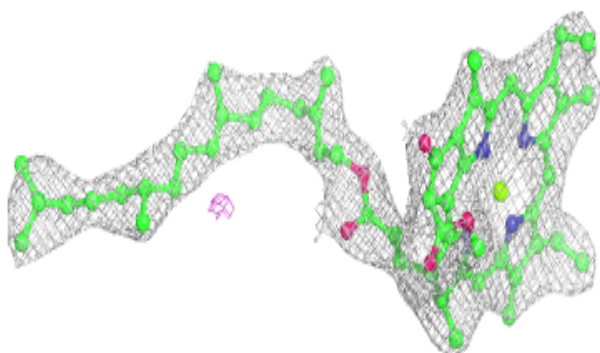
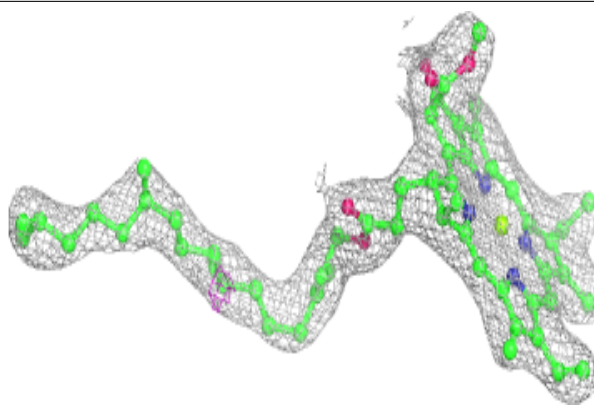
**Electron density around BCR A 408:**

$2mF_o-DF_c$ (at 0.7 rmsd) in gray
 mF_o-DF_c (at 3 rmsd) in purple (negative)
and green (positive)

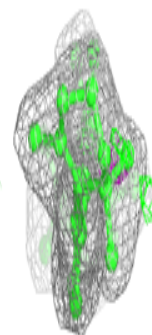
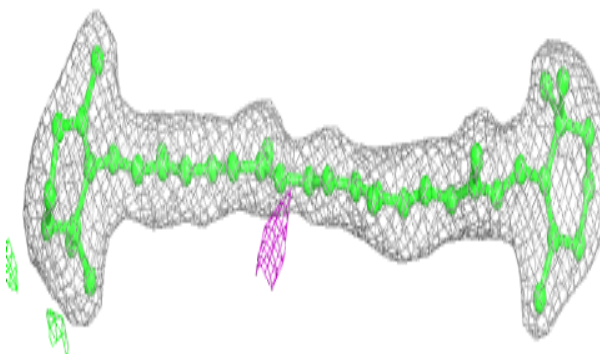
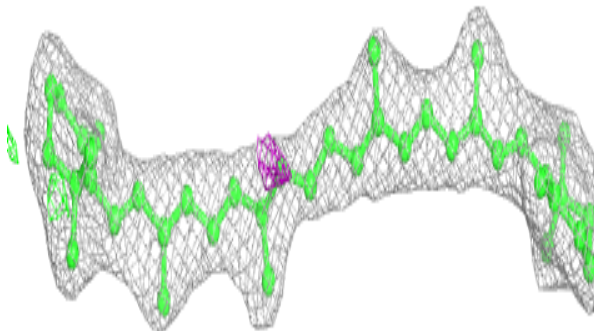

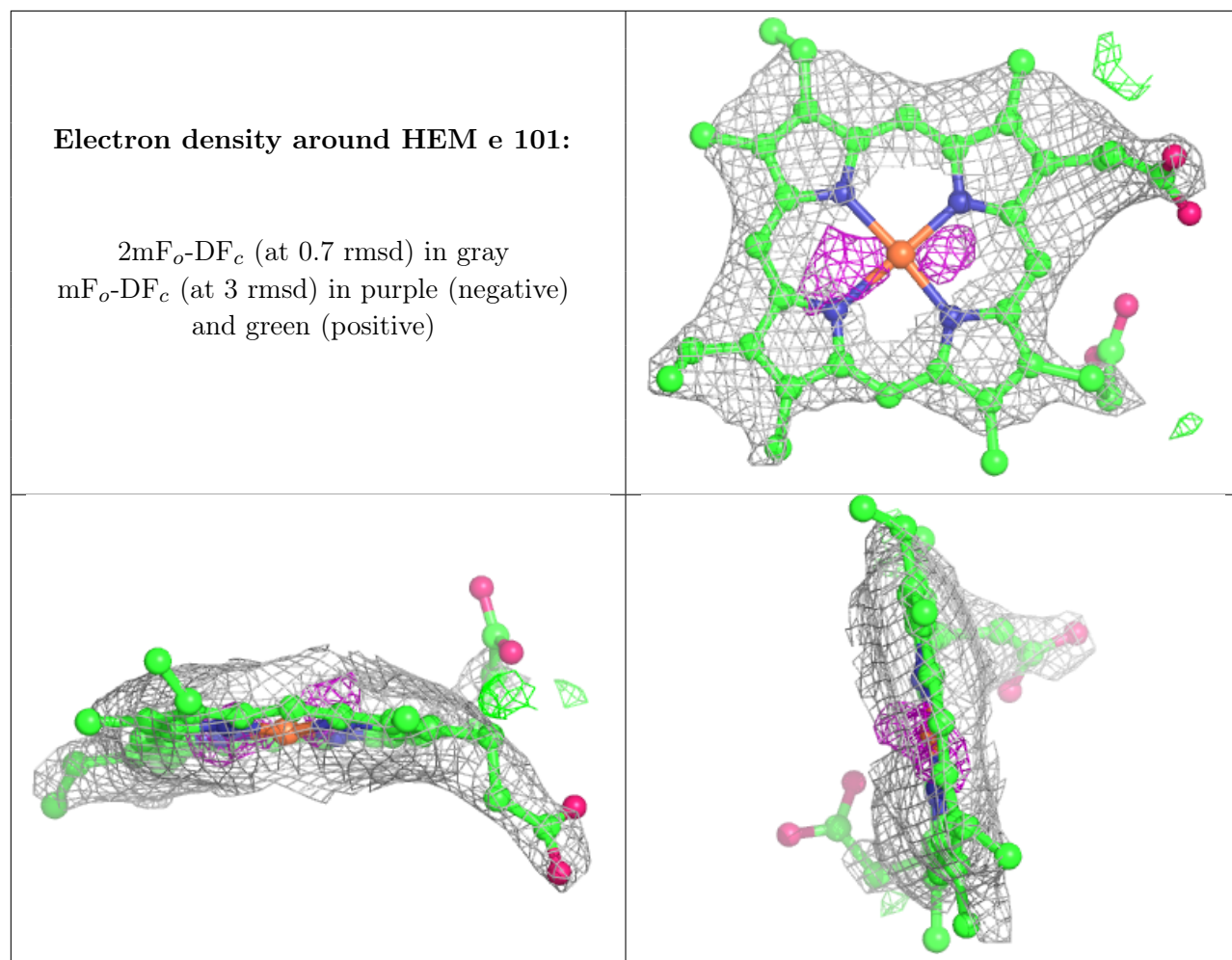

Electron density around HEM v 205:

$2mF_o-DF_c$ (at 0.7 rmsd) in gray
 mF_o-DF_c (at 3 rmsd) in purple (negative)
and green (positive)

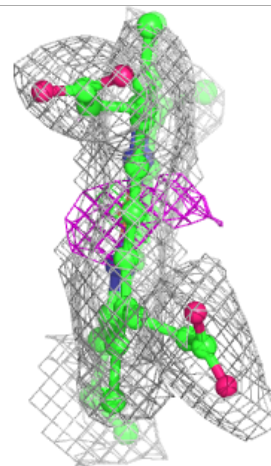
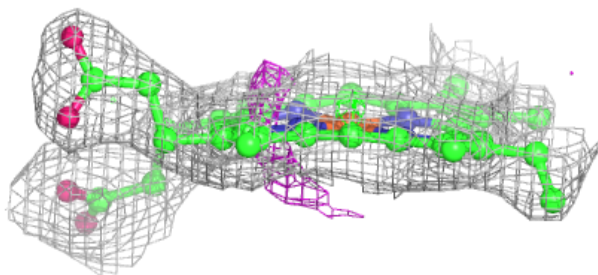
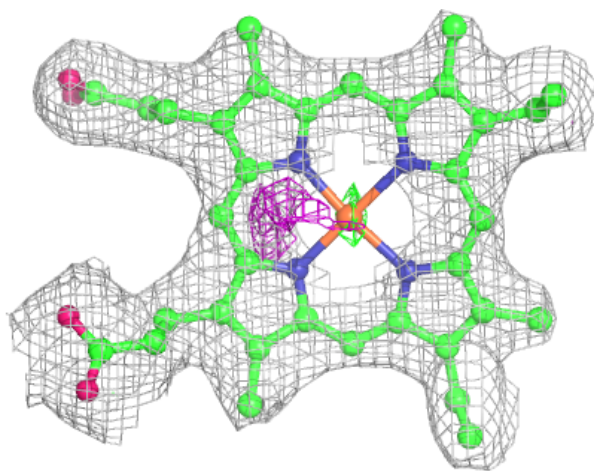

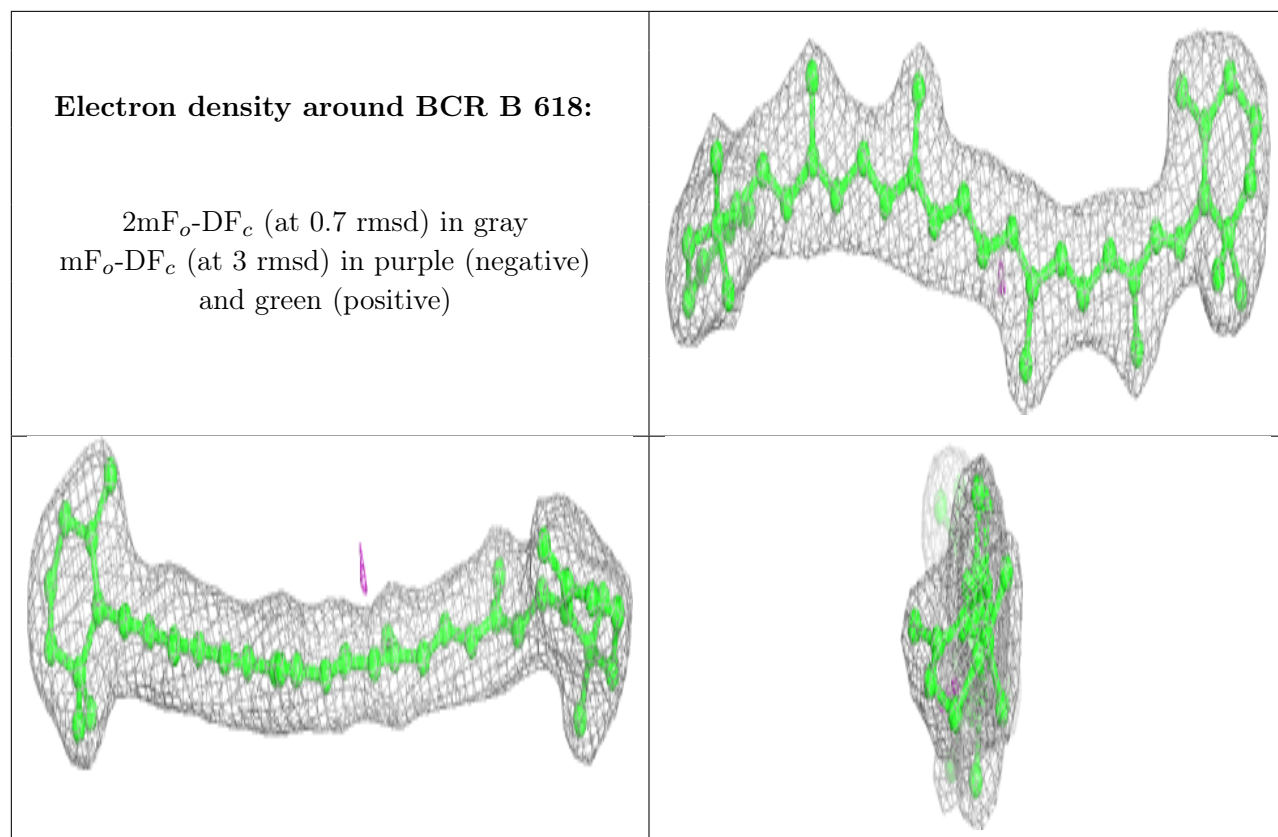

Electron density around PHO a 411:

$2mF_o-DF_c$ (at 0.7 rmsd) in gray
 mF_o-DF_c (at 3 rmsd) in purple (negative)
and green (positive)

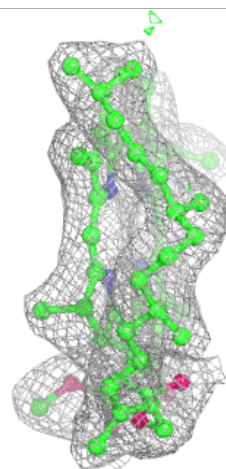
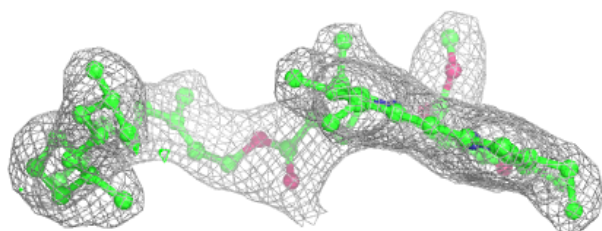
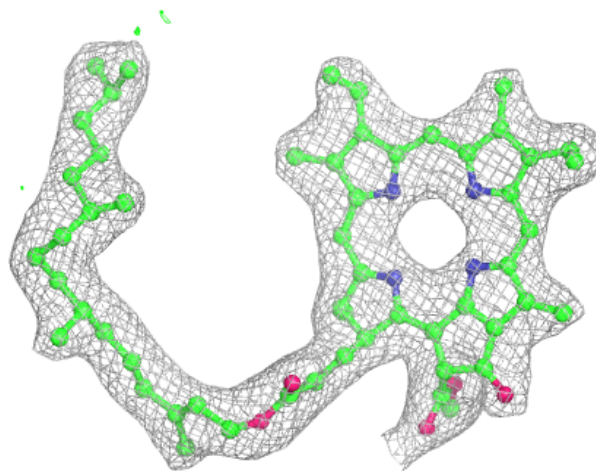

Electron density around HEM V 206:

$2mF_o-DF_c$ (at 0.7 rmsd) in gray
 mF_o-DF_c (at 3 rmsd) in purple (negative)
and green (positive)

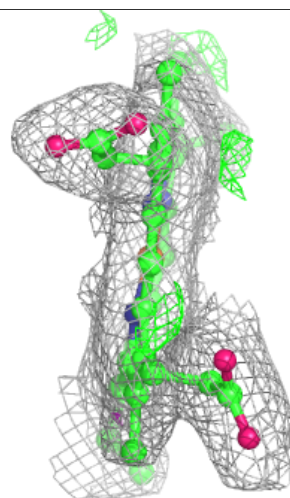
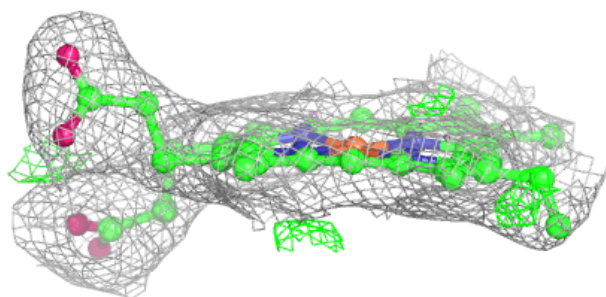
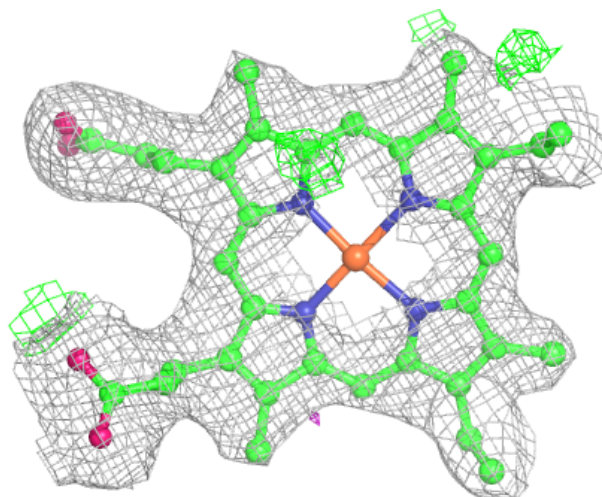

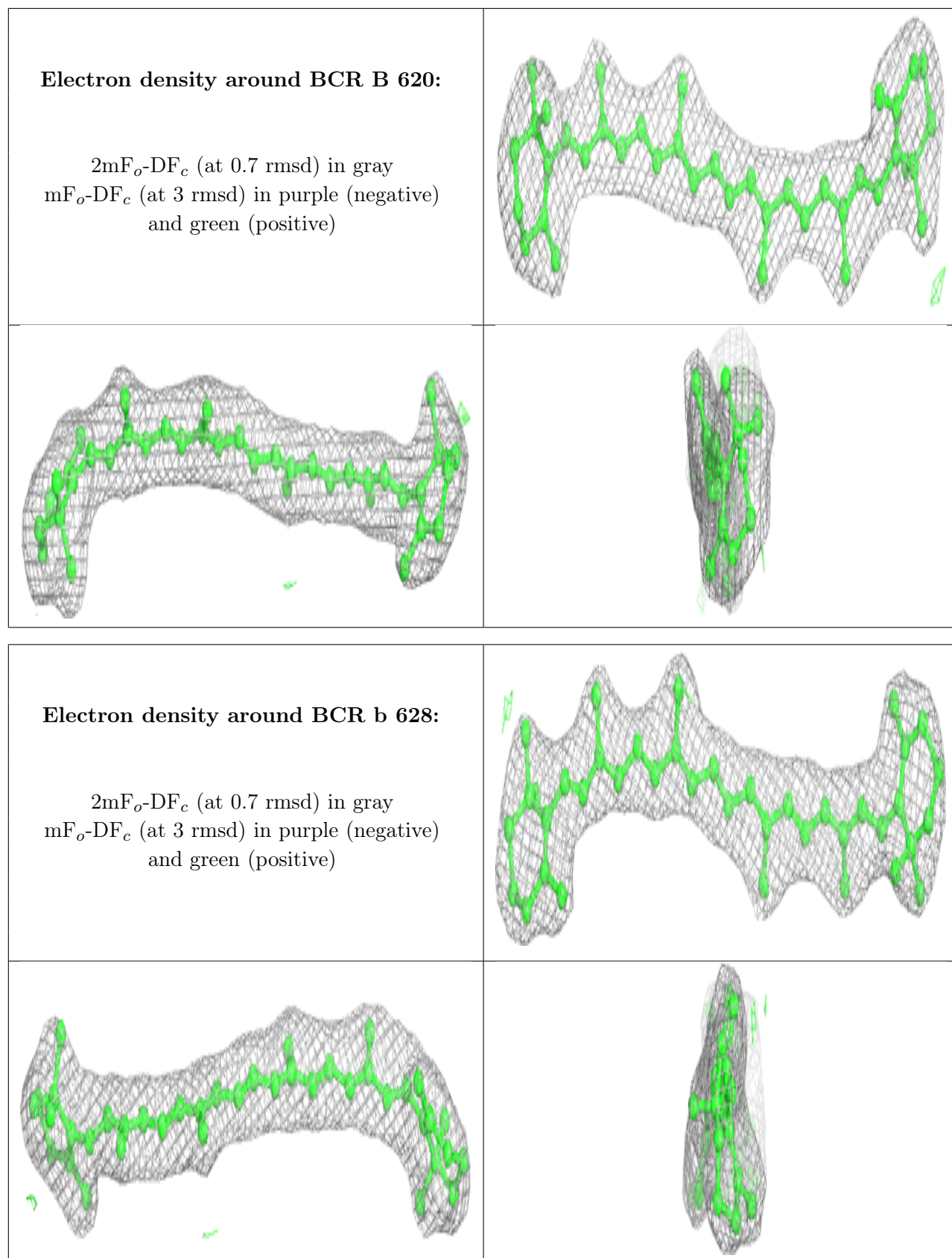

6.5 Other polymers [i](#)

There are no such residues in this entry.