



## Full wwPDB EM Validation Report ⓘ

Nov 20, 2022 – 05:59 pm GMT

PDB ID : 4BOI  
EMDB ID : EMD-2377  
Title : The structure and super-organization of acetylcholine receptor-rapsyn complexes class A  
Authors : Zuber, B.; Unwin, N.  
Deposited on : 2013-05-20  
Resolution : 41.00 Å(reported)  
Based on initial model : 2BG9

This is a Full wwPDB EM Validation Report for a publicly released PDB entry.

We welcome your comments at [validation@mail.wwpdb.org](mailto:validation@mail.wwpdb.org)

A user guide is available at

<https://www.wwpdb.org/validation/2017/EMValidationReportHelp>

with specific help available everywhere you see the ⓘ symbol.

The types of validation reports are described at

<http://www.wwpdb.org/validation/2017/FAQs#types>.

---

The following versions of software and data (see [references ⓘ](#)) were used in the production of this report:

EMDB validation analysis : 0.0.1.dev43  
MolProbity : 4.02b-467  
Percentile statistics : 20191225.v01 (using entries in the PDB archive December 25th 2019)  
MapQ : 1.9.9  
Ideal geometry (proteins) : Engh & Huber (2001)  
Ideal geometry (DNA, RNA) : Parkinson et al. (1996)  
Validation Pipeline (wwPDB-VP) : 2.31.2

# 1 Overall quality at a glance i

The following experimental techniques were used to determine the structure:

*ELECTRON MICROSCOPY*

The reported resolution of this entry is 41.00 Å.

Percentile scores (ranging between 0-100) for global validation metrics of the entry are shown in the following graphic. The table shows the number of entries on which the scores are based.

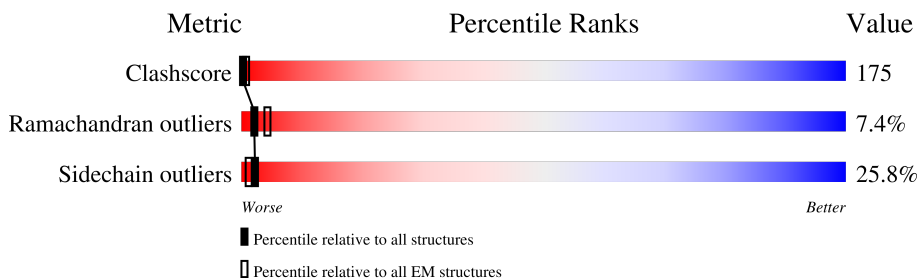

Metric	Whole archive (#Entries)	EM structures (#Entries)
Clashscore	158937	4297
Ramachandran outliers	154571	4023
Sidechain outliers	154315	3826

The table below summarises the geometric issues observed across the polymeric chains and their fit to the map. The red, orange, yellow and green segments of the bar indicate the fraction of residues that contain outliers for  $\geq 3$ , 2, 1 and 0 types of geometric quality criteria respectively. A grey segment represents the fraction of residues that are not modelled. The numeric value for each fraction is indicated below the corresponding segment, with a dot representing fractions  $\leq 5\%$ . The upper red bar (where present) indicates the fraction of residues that have poor fit to the EM map (all-atom inclusion  $< 40\%$ ). The numeric value is given above the bar.

Mol	Chain	Length	Quality of chain
1	A	461	18% 6% 50% 20% • 20%
1	D	461	12% 7% 51% 21% • 20%
2	B	493	8% 5% 49% 19% • 25%
3	C	522	10% 7% 43% 19% • 29%
4	E	505	7% 6% 46% 18% • 27%

## 2 Entry composition [i](#)

There are 4 unique types of molecules in this entry. The entry contains 14924 atoms, of which 0 are hydrogens and 0 are deuteriums.

In the tables below, the AltConf column contains the number of residues with at least one atom in alternate conformation and the Trace column contains the number of residues modelled with at most 2 atoms.

- Molecule 1 is a protein called ACETYLCHOLINE RECEPTOR SUBUNIT ALPHA.

Mol	Chain	Residues	Atoms					AltConf	Trace
			Total	C	N	O	S		
1	A	370	Total	C	N	O	S	0	0
			2991	1954	478	540	19		
1	D	370	Total	C	N	O	S	0	0
			2991	1954	478	540	19		

- Molecule 2 is a protein called ACETYLCHOLINE RECEPTOR BETA SUBUNIT.

Mol	Chain	Residues	Atoms					AltConf	Trace
			Total	C	N	O	S		
2	B	370	Total	C	N	O	S	0	0
			2972	1938	465	554	15		

- Molecule 3 is a protein called ACETYLCHOLINE RECEPTOR DELTA SUBUNIT.

Mol	Chain	Residues	Atoms					AltConf	Trace
			Total	C	N	O	S		
3	C	370	Total	C	N	O	S	0	1
			2983	1944	489	536	14		

- Molecule 4 is a protein called ACETYLCHOLINE RECEPTOR GAMMA SUBUNIT.

Mol	Chain	Residues	Atoms					AltConf	Trace
			Total	C	N	O	S		
4	E	371	Total	C	N	O	S	0	1
			2987	1948	478	551	10		





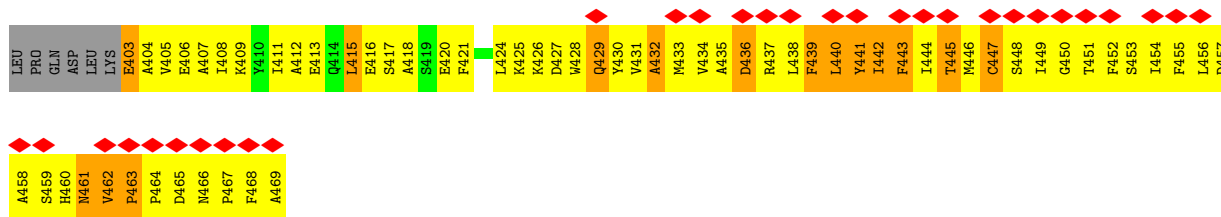

• Molecule 3: ACETYLCHOLINE RECEPTOR DELTA SUBUNIT

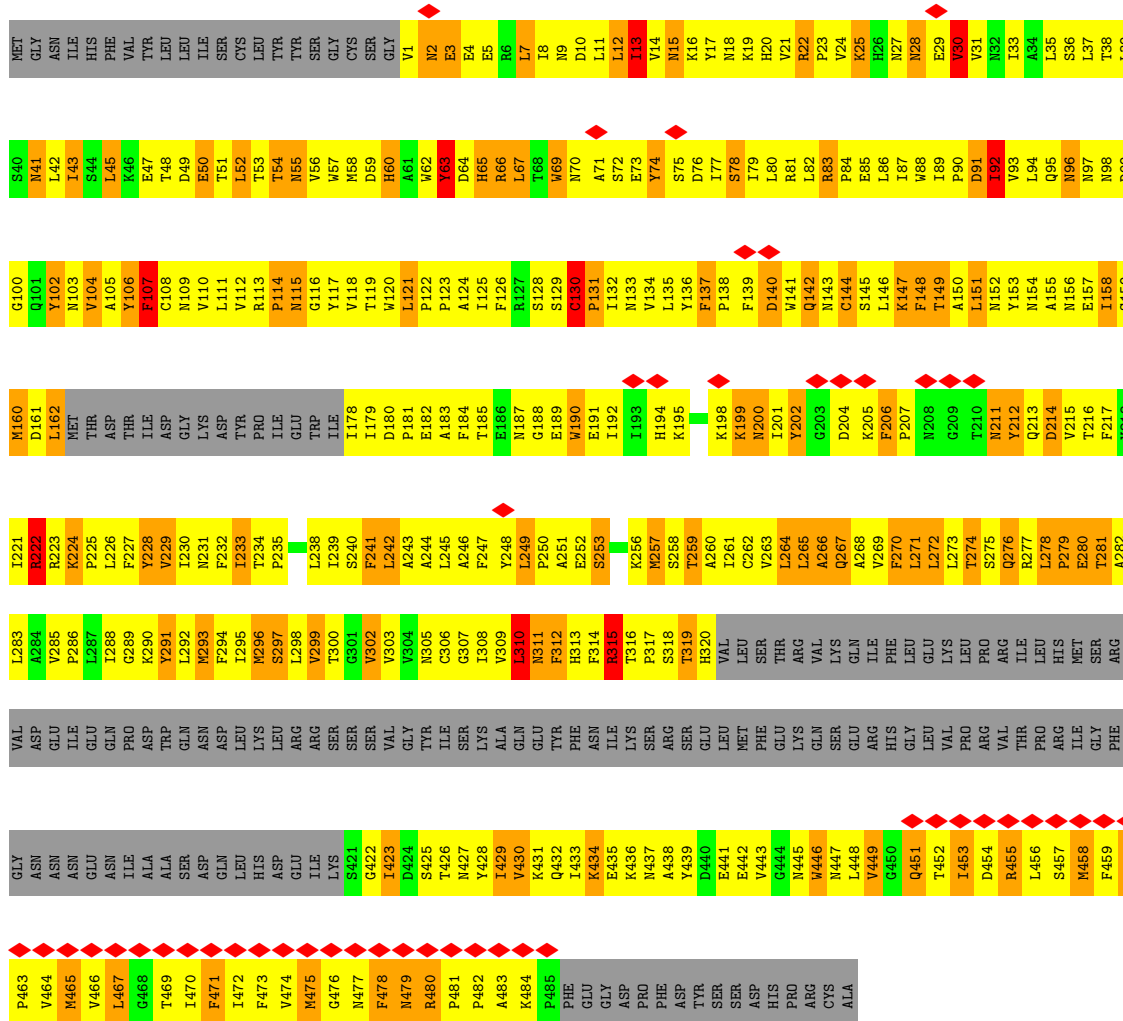

• Molecule 4: ACETYLCHOLINE RECEPTOR GAMMA SUBUNIT

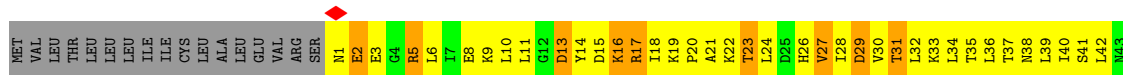

A464	I465	F466	I467	T468	C469	H470	H471	L471	M472	Q473	V474	P475	E476	F477	PRO	PHE	PRO	PRO	GLY	ASP	PRO	ARG	LYS	TYR	VAL	PRO																																																										
G164	GLU	VAL	VAL	TRP	ILE	HIS	I172	D112	G113	G114	M115	Y116	W117	L118	P119	N180	A121	I122	Y123	R124	S125	T126	C127	P128	L129	A130	V131	T132	Y133	F134	P135	F136	D137	W138	Q139	M140	C141	S142	L143	V144	F145	R146	L147	Q148	T149	Y150	M151	A152	H153	E154	V155	M156	L157	Q158	L159	S160	A161	E162	E163																									
K284	Y285	I286	I287	F288	V289	M290	F291	V292	L293	I294	S293	D294	L295	V296	I297	T298	N299	C300	V301	I302	V303	L304	N305	Q245	A244	A246	C247	G248	Q249	K250	C251	N252	T253	L253	S254	I255	S256	V257	L258	L259	A260	T262	I263	F264	L265	F266	L267	I268	A269	Q270	Q271	V272	P273	E274	T275	S276	L277	M278	V279	P280	L281	I282	G283																					
K384	Y385	I386	I387	F388	V389	M390	F391	V392	L393	I394	S393	D394	L395	V396	I397	T398	N399	C400	V401	I402	V403	L404	N405	Q405	A404	A406	C407	G408	Q409	K410	C411	N412	T413	L413	S414	I415	S416	V417	L418	P419	L420	L421	L422	L423	L424	L425	L426	L427	L428	L429	L430	L431	L432	L433	L434	L435	L436	L437	L438	L439	L440	L441	L442	L443	L444	L445	L446	L447	L448	L449	L450	L451	L452	L453	L454	L455	L456	L457	F458	S459	L460	G461	T462	L463
GLU	LYS	PRO	GLN	PRO	ARG	ARG	ARG	SER	SER	PHE	GLY	ILE	MET	ILE	ILE	LYS	LYS	ALA	GLU	GLU	TYR	ILE	LEU	LYS	LYS	PRO	ARG	ARG	SER	GLU	GLU	LEU	PHE	GLY	ILE	LYS	ASP	ARG	GLY	ILE	GLY	LEU	VAL	ASN	PHE	LEU	PRO	LYS	THR	THR	ASP	ILE	GLY	LEU	THR	PRO	SER	GLU	GLU	THR	TYR	LYS																						
ASP	LEU	ALA	ASN	PHE	ALA	PRO	GLU	ILE	LYS	S414	C415	V416	E417	A418	C419	N420	F421	I422	A423	K424	S425	T426	K427	E428	Q429	H430	D431	S432	C433	S434	E435	N436	E437	N438	W439	V440	L441	I442	C443	K444	V445	I446	D447	K448	A449	C450	F451	W452	I453	A454	L455	L456	L457	F458	S459	L460	G461	T462	L463																									

## 4 Experimental information

Property	Value	Source
EM reconstruction method	TOMOGRAPHY	Depositor
Imposed symmetry	POINT, C1	Depositor
Number of tilted images used	3564	Depositor
Resolution determination method	Not provided	
CTF correction method	Not provided	
Microscope	FEI TECNAI F30	Depositor
Voltage (kV)	300	Depositor
Electron dose ( $e^-/\text{\AA}^2$ )	50	Depositor
Minimum defocus (nm)	3000	Depositor
Maximum defocus (nm)	6000	Depositor
Magnification	80213	Depositor
Image detector	GATAN ULTRASCAN 4000 (4k x 4k)	Depositor
Maximum voxel value	1.230	Depositor
Minimum voxel value	-0.688	Depositor
Average voxel value	0.000	Depositor
Voxel value standard deviation	0.078	Depositor
Recommended contour level	0.413	Depositor
Tomogram size ( $\text{\AA}$ )	448.8, 448.8, 448.8	wwPDB
Tomogram dimensions	60, 60, 60	wwPDB
Tomogram angles ( $^\circ$ )	90.0, 90.0, 90.0	wwPDB
Grid spacing ( $\text{\AA}$ )	7.48, 7.48, 7.48	Depositor



## 5 Model quality i

### 5.1 Standard geometry i

The Z score for a bond length (or angle) is the number of standard deviations the observed value is removed from the expected value. A bond length (or angle) with  $|Z| > 5$  is considered an outlier worth inspection. RMSZ is the root-mean-square of all Z scores of the bond lengths (or angles).

Mol	Chain	Bond lengths		Bond angles	
		RMSZ	# Z  >5	RMSZ	# Z  >5
1	A	0.72	3/3069 (0.1%)	1.03	10/4186 (0.2%)
1	D	0.74	2/3069 (0.1%)	1.01	6/4186 (0.1%)
2	B	0.76	2/3048 (0.1%)	0.99	4/4162 (0.1%)
3	C	0.74	2/3059 (0.1%)	1.03	9/4175 (0.2%)
4	E	0.74	6/3057 (0.2%)	1.01	9/4174 (0.2%)
All	All	0.74	15/15302 (0.1%)	1.01	38/20883 (0.2%)

Chiral center outliers are detected by calculating the chiral volume of a chiral center and verifying if the center is modelled as a planar moiety or with the opposite hand. A planarity outlier is detected by checking planarity of atoms in a peptide group, atoms in a mainchain group or atoms of a sidechain that are expected to be planar.

Mol	Chain	#Chirality outliers	#Planarity outliers
1	D	0	2
3	C	0	2
All	All	0	4

All (15) bond length outliers are listed below:

Mol	Chain	Res	Type	Atoms	Z	Observed(Å)	Ideal(Å)
2	B	129	THR	C-N	-8.42	1.14	1.34
1	A	118	TRP	CB-CG	7.88	1.64	1.50
1	D	208	GLN	C-N	7.58	1.51	1.34
4	E	8	GLU	CB-CG	6.57	1.64	1.52
3	C	265	LEU	C-N	6.20	1.48	1.34
3	C	130	CYS	C-N	6.03	1.45	1.34
1	A	222	CYS	CB-SG	-5.85	1.72	1.81
4	E	8	GLU	CG-CD	5.60	1.60	1.51
4	E	311	PRO	N-CD	5.33	1.55	1.47
4	E	126	THR	C-N	-5.32	1.21	1.34
4	E	306	VAL	C-N	-5.27	1.22	1.34
1	D	140	GLN	C-N	-5.13	1.22	1.34
2	B	159	GLN	C-N	5.11	1.45	1.34

*Continued on next page...*

*Continued from previous page...*

Mol	Chain	Res	Type	Atoms	Z	Observed(Å)	Ideal(Å)
4	E	134	PHE	C-N	5.06	1.43	1.34
1	A	122	ALA	C-N	-5.03	1.22	1.34

All (38) bond angle outliers are listed below:

Mol	Chain	Res	Type	Atoms	Z	Observed(°)	Ideal(°)
3	C	266	ALA	N-CA-CB	10.39	124.65	110.10
4	E	198	LEU	CA-CB-CG	7.21	131.89	115.30
3	C	315	ARG	NE-CZ-NH2	7.15	123.88	120.30
1	A	209	ARG	NE-CZ-NH2	7.12	123.86	120.30
4	E	263	ILE	CG1-CB-CG2	-6.67	96.74	111.40
3	C	92	ILE	O-C-N	6.46	133.04	122.70
1	D	209	ARG	NE-CZ-NH2	6.37	123.48	120.30
4	E	265	LEU	CA-CB-CG	6.32	129.84	115.30
3	C	190	TRP	O-C-N	6.26	132.72	122.70
1	D	253	LEU	CA-CB-CG	6.07	129.27	115.30
1	A	253	LEU	CA-CB-CG	6.03	129.17	115.30
1	A	149	TRP	CA-CB-CG	6.02	125.14	113.70
2	B	159	GLN	O-C-N	5.93	132.19	122.70
4	E	203	ILE	N-CA-C	-5.82	95.28	111.00
4	E	443	GLY	N-CA-C	5.76	127.50	113.10
3	C	67	LEU	CA-CB-CG	5.74	128.50	115.30
2	B	44	ASN	N-CA-C	-5.71	95.57	111.00
1	D	178	MET	CG-SD-CE	5.67	109.28	100.20
3	C	281	THR	O-C-N	5.62	131.70	122.70
4	E	238	LEU	N-CA-C	-5.53	96.08	111.00
1	D	410	LEU	CA-CB-CG	5.49	127.93	115.30
1	A	301	ARG	N-CA-C	5.45	125.72	111.00
1	D	128	CYS	CA-CB-SG	5.43	123.78	114.00
1	A	257	LEU	CB-CG-CD1	-5.41	101.80	111.00
2	B	297	LEU	CA-CB-CG	-5.41	102.86	115.30
4	E	141	CYS	CA-CB-SG	5.33	123.59	114.00
3	C	151	LEU	CA-CB-CG	5.28	127.45	115.30
1	D	102	ILE	CG1-CB-CG2	-5.28	99.79	111.40
1	A	92	LEU	CA-CB-CG	5.21	127.29	115.30
2	B	441	TYR	N-CA-C	-5.17	97.03	111.00
1	A	108	LEU	CA-CB-CG	5.13	127.10	115.30
3	C	222	ARG	NE-CZ-NH1	5.11	122.86	120.30
4	E	308	LEU	CA-CB-CG	5.11	127.04	115.30
1	A	228	LEU	CA-CB-CG	5.09	127.02	115.30
1	A	411	LEU	CA-CB-CG	5.09	127.02	115.30
3	C	190	TRP	CA-C-N	-5.09	105.99	117.20

*Continued on next page...*

*Continued from previous page...*

Mol	Chain	Res	Type	Atoms	Z	Observed(°)	Ideal(°)
4	E	134	PHE	C-N-CD	5.06	139.03	128.40
1	A	130	ILE	N-CA-C	-5.03	97.43	111.00

There are no chirality outliers.

All (4) planarity outliers are listed below:

Mol	Chain	Res	Type	Group
3	C	63	TYR	Sidechain
3	C	74	TYR	Sidechain
1	D	277	TYR	Sidechain
1	D	72	TYR	Sidechain

## 5.2 Too-close contacts [i](#)

In the following table, the Non-H and H(model) columns list the number of non-hydrogen atoms and hydrogen atoms in the chain respectively. The H(added) column lists the number of hydrogen atoms added and optimized by MolProbity. The Clashes column lists the number of clashes within the asymmetric unit, whereas Symm-Clashes lists symmetry-related clashes.

Mol	Chain	Non-H	H(model)	H(added)	Clashes	Symm-Clashes
1	A	2991	0	3005	1079	0
1	D	2991	0	3006	1058	0
2	B	2972	0	2952	1094	0
3	C	2983	0	2987	1161	0
4	E	2987	0	2994	1085	0
All	All	14924	0	14944	5215	0

The all-atom clashscore is defined as the number of clashes found per 1000 atoms (including hydrogen atoms). The all-atom clashscore for this structure is 175.

All (5215) close contacts within the same asymmetric unit are listed below, sorted by their clash magnitude.

Atom-1	Atom-2	Interatomic distance (Å)	Clash overlap (Å)
4:E:183:TRP:CB	4:E:216:ARG:HG2	1.33	1.51
2:B:134:TYR:CE1	2:B:213:ILE:HG13	1.44	1.49
1:A:167:LEU:HD12	1:A:178:MET:CB	1.43	1.45
1:A:167:LEU:CD1	1:A:178:MET:HB2	1.46	1.44
3:C:316:THR:CG2	3:C:317:PRO:HD2	1.53	1.38
3:C:316:THR:CG2	3:C:447:ASN:HB3	1.53	1.36

*Continued on next page...*

*Continued from previous page...*

Atom-1	Atom-2	Interatomic distance (Å)	Clash overlap (Å)
1:D:261:VAL:O	1:D:265:PRO:HD2	1.22	1.33
3:C:148:PHE:HB2	3:C:215:VAL:CG2	1.56	1.33
1:D:45:GLU:HG2	1:D:272:PRO:CG	1.63	1.28
4:E:284:LYS:N	4:E:284:LYS:HE3	1.47	1.27
3:C:162:LEU:HD11	3:C:217:PHE:CE1	1.68	1.27
4:E:183:TRP:HB3	4:E:216:ARG:CG	1.64	1.25
2:B:141:ASN:ND2	2:B:212:ILE:HG12	1.48	1.25
4:E:44:GLU:HG3	4:E:129:ILE:CG1	1.67	1.23
1:A:251:LEU:HD22	4:E:260:ALA:CB	1.69	1.22
3:C:189:GLU:O	3:C:223:ARG:HG3	1.40	1.22
4:E:135:PRO:HG2	4:E:137:ASP:O	1.32	1.21
4:E:182:GLU:HB2	4:E:216:ARG:NH2	1.55	1.21
2:B:47:ASN:O	2:B:48:GLU:HG2	1.36	1.21
1:D:35:LEU:CD1	1:D:54:VAL:HG11	1.70	1.20
2:B:258:ALA:CB	3:C:265:LEU:HD22	1.71	1.20
1:D:255:VAL:O	1:D:259:VAL:HG23	1.41	1.19
1:D:64:ARG:HA	1:D:66:ARG:NH1	1.55	1.19
3:C:447:ASN:O	3:C:449:VAL:HG23	1.38	1.19
2:B:425:LYS:HA	2:B:428:TRP:CD1	1.78	1.18
1:A:187:TRP:CZ2	1:A:196:THR:HG23	1.79	1.17
1:D:17:LYS:HG2	1:D:84:ASP:HA	1.26	1.17
4:E:311:PRO:HD2	4:E:440:VAL:HG13	1.24	1.17
3:C:97:ASN:ND2	3:C:146:LEU:HG	1.59	1.17
1:A:137:PHE:O	1:A:435:GLN:HG3	1.44	1.17
4:E:183:TRP:CB	4:E:216:ARG:CG	2.21	1.17
4:E:44:GLU:CG	4:E:129:ILE:HB	1.74	1.17
4:E:241:PHE:HA	4:E:450:CYS:SG	1.84	1.17
1:D:102:ILE:HG13	4:E:98:GLN:NE2	1.59	1.16
1:A:41:ILE:HD11	1:A:51:GLU:OE1	1.43	1.16
1:D:92:LEU:HB3	1:D:95:ASN:HB2	1.22	1.16
1:D:167:LEU:HD11	1:D:178:MET:HB3	1.22	1.16
1:A:134:HIS:C	1:A:136:PRO:HD2	1.64	1.15
1:D:135:PHE:HB2	1:D:209:ARG:HB3	1.24	1.15
1:A:165:PRO:HG2	1:A:168:SER:HB3	1.28	1.15
4:E:59:TRP:C	4:E:60:ASN:HD22	1.49	1.15
4:E:132:THR:O	4:E:135:PRO:HD3	1.43	1.15
4:E:183:TRP:HB2	4:E:216:ARG:HG2	1.28	1.15
4:E:249:GLN:NE2	4:E:250:LYS:HE3	1.61	1.15
1:A:107:LYS:CE	2:B:150:THR:HG22	1.77	1.15
1:A:235:LEU:HD11	1:A:242:LYS:HE3	1.23	1.14
2:B:230:LEU:HA	2:B:233:ILE:HG13	1.19	1.14

*Continued on next page...*

*Continued from previous page...*

Atom-1	Atom-2	Interatomic distance (Å)	Clash overlap (Å)
3:C:311:ASN:O	3:C:315:ARG:HB3	1.45	1.14
2:B:95:ASN:HB3	2:B:126:SER:HB2	1.27	1.14
2:B:37:LEU:HD23	2:B:179:ALA:HB3	1.26	1.13
1:D:145:LYS:CG	1:D:202:THR:HG23	1.78	1.13
1:D:43:VAL:HG13	1:D:49:ILE:O	1.48	1.13
4:E:265:LEU:HD21	4:E:296:ILE:HD11	1.18	1.13
4:E:44:GLU:HG3	4:E:129:ILE:CB	1.78	1.13
2:B:279:ILE:HG22	2:B:280:ILE:H	0.97	1.12
4:E:47:GLU:HA	4:E:129:ILE:HD11	1.24	1.12
4:E:236:VAL:HA	4:E:239:VAL:CG2	1.77	1.12
4:E:249:GLN:HE22	4:E:250:LYS:HE3	1.01	1.12
1:A:57:ARG:HA	1:A:119:THR:HG22	1.20	1.12
1:A:130:ILE:HD13	1:A:131:ILE:N	1.61	1.12
2:B:134:TYR:CE1	2:B:213:ILE:CG1	2.33	1.11
2:B:223:TYR:O	2:B:227:PRO:HD3	1.50	1.11
3:C:309:VAL:O	3:C:313:HIS:HB3	1.48	1.11
4:E:262:THR:OG1	4:E:265:LEU:HD12	1.48	1.11
2:B:46:LYS:HB2	2:B:278:PRO:HD2	1.16	1.11
3:C:93:VAL:HG11	3:C:151:LEU:HD13	1.25	1.11
1:D:296:ILE:HA	1:D:299:HIS:HB2	1.32	1.11
2:B:216:LYS:HE3	2:B:216:LYS:H	1.05	1.11
2:B:258:ALA:HB2	3:C:265:LEU:HD13	1.31	1.11
1:D:250:LEU:HD13	1:D:296:ILE:HD13	1.31	1.11
1:A:296:ILE:HA	1:A:299:HIS:HB2	1.28	1.10
1:A:130:ILE:HD13	1:A:131:ILE:H	0.97	1.10
4:E:172:ILE:HG13	4:E:174:PRO:HD2	1.30	1.10
2:B:46:LYS:CB	2:B:278:PRO:HD2	1.81	1.10
4:E:236:VAL:HA	4:E:239:VAL:HG23	1.11	1.10
4:E:135:PRO:HB2	4:E:137:ASP:OD1	1.49	1.10
2:B:306:HIS:HA	2:B:312:HIS:O	1.50	1.10
1:A:118:TRP:CD1	1:A:120:PRO:HD3	1.85	1.09
1:A:145:LYS:HG3	1:A:202:THR:HG22	1.27	1.09
3:C:190:TRP:CD1	3:C:221:ILE:HD12	1.88	1.09
4:E:195:ASN:H	4:E:204:ASP:HB3	1.06	1.09
3:C:434:LYS:HD3	3:C:435:GLU:HG3	1.10	1.09
1:A:38:ILE:O	1:A:39:GLN:HG3	1.50	1.09
3:C:273:LEU:HA	3:C:276:GLN:HG2	1.17	1.09
1:D:20:ARG:HH11	1:D:20:ARG:CG	1.66	1.09
4:E:91:LEU:HD13	4:E:145:PHE:HB3	1.20	1.09
4:E:236:VAL:CA	4:E:239:VAL:HG23	1.82	1.09
1:D:253:LEU:HD23	1:D:254:THR:N	1.68	1.09

*Continued on next page...*

*Continued from previous page...*

Atom-1	Atom-2	Interatomic distance (Å)	Clash overlap (Å)
1:A:20:ARG:HH11	1:A:20:ARG:CG	1.64	1.08
2:B:160:HIS:NE2	2:B:207:VAL:HG11	1.66	1.08
2:B:189:GLU:HG3	2:B:468:PHE:HB3	1.28	1.08
3:C:77:ILE:CD1	3:C:80:LEU:HD13	1.82	1.08
2:B:153:THR:HB	2:B:204:TYR:HB2	1.18	1.08
3:C:316:THR:HG21	3:C:447:ASN:HB3	1.16	1.08
1:D:65:LEU:HD23	1:D:110:LEU:HD22	1.36	1.08
1:D:131:ILE:HG13	1:D:133:THR:H	1.17	1.08
1:A:38:ILE:CD1	1:A:55:ARG:HG3	1.84	1.08
1:A:87:LEU:HD22	1:A:87:LEU:H	1.13	1.08
3:C:69:TRP:HZ2	3:C:112:VAL:HG11	1.13	1.08
4:E:107:VAL:HG13	4:E:117:TRP:HB2	1.25	1.08
1:A:107:LYS:HE3	2:B:150:THR:O	1.52	1.08
4:E:44:GLU:HA	4:E:129:ILE:CD1	1.82	1.08
1:A:251:LEU:HD13	4:E:260:ALA:HB2	1.30	1.07
3:C:142:GLN:HG3	3:C:143:ASN:H	0.95	1.07
1:D:35:LEU:CG	1:D:54:VAL:HG11	1.84	1.07
1:A:137:PHE:CE1	1:A:210:ILE:HD12	1.88	1.07
3:C:154:ASN:HB3	3:C:211:ASN:HB3	1.36	1.07
1:D:45:GLU:HG2	1:D:272:PRO:HG2	1.25	1.07
1:D:167:LEU:HD11	1:D:178:MET:CB	1.83	1.07
3:C:246:ALA:O	3:C:250:PRO:HD3	1.55	1.07
1:D:35:LEU:HD23	1:D:164:ARG:HH12	1.09	1.07
1:D:89:ASP:OD2	1:D:150:THR:HG22	1.54	1.07
1:D:145:LYS:HG3	1:D:202:THR:CG2	1.84	1.07
2:B:92:LEU:H	2:B:96:ASN:HB2	1.19	1.07
2:B:406:GLU:HA	2:B:409:LYS:HD2	1.29	1.07
3:C:227:PHE:O	3:C:230:ILE:HG12	1.54	1.07
3:C:445:ASN:HA	3:C:448:LEU:HG	1.22	1.07
1:D:145:LYS:C	1:D:146:LEU:HD12	1.74	1.07
1:D:29:VAL:HG12	1:D:60:TRP:CD1	1.90	1.06
4:E:233:SER:O	4:E:237:VAL:HG23	1.54	1.06
3:C:318:SER:HB2	3:C:447:ASN:HD22	1.18	1.06
1:D:38:ILE:HA	1:D:169:THR:HG21	1.37	1.06
2:B:9:SER:HA	2:B:12:PHE:CE1	1.90	1.06
2:B:20:ARG:HD3	2:B:20:ARG:H	1.20	1.06
3:C:307:GLY:HA2	3:C:310:LEU:HD23	1.38	1.06
1:D:43:VAL:HG22	1:D:50:VAL:HA	1.37	1.06
3:C:60:HIS:CD2	3:C:92:ILE:HD13	1.89	1.06
4:E:189:PRO:HD2	4:E:211:PHE:HB2	1.08	1.06
3:C:190:TRP:CB	3:C:223:ARG:HB2	1.84	1.06

*Continued on next page...*

*Continued from previous page...*

Atom-1	Atom-2	Interatomic distance (Å)	Clash overlap (Å)
2:B:248:LYS:HD3	2:B:252:SER:HB3	1.11	1.05
3:C:87:ILE:HD12	3:C:110:VAL:HB	1.07	1.05
3:C:251:ALA:CB	3:C:453:ILE:HD11	1.85	1.05
4:E:20:PRO:HG2	4:E:28:ILE:HD12	1.35	1.05
4:E:75:ASP:HB3	4:E:110:TYR:CE1	1.92	1.05
1:D:137:PHE:HB3	1:D:435:GLN:CG	1.87	1.05
3:C:45:LEU:HD12	3:C:190:TRP:CE3	1.91	1.05
3:C:316:THR:HG22	3:C:317:PRO:HD2	1.10	1.05
2:B:409:LYS:HB3	3:C:426:THR:HG21	1.35	1.05
1:D:261:VAL:HA	1:D:264:ILE:HD12	1.08	1.05
2:B:134:TYR:HE1	2:B:213:ILE:CG1	1.67	1.04
2:B:269:LYS:HE3	2:B:270:VAL:CG2	1.86	1.04
2:B:272:GLU:HA	2:B:275:LEU:HG	1.34	1.04
4:E:94:ASN:HD22	4:E:125:SER:HB2	1.17	1.04
4:E:242:LEU:HD11	4:E:253:LEU:HD21	1.35	1.04
1:A:148:ILE:HD11	1:A:156:VAL:HG13	1.31	1.04
2:B:37:LEU:HA	2:B:54:VAL:HG12	1.06	1.04
3:C:130:CYS:SG	3:C:146:LEU:HD11	1.97	1.04
3:C:230:ILE:HG13	3:C:231:ASN:HD22	1.15	1.04
3:C:271:LEU:HD11	3:C:303:VAL:CG2	1.87	1.04
4:E:27:VAL:HG12	4:E:153:HIS:C	1.78	1.04
2:B:23:GLN:HE21	2:B:23:GLN:N	1.56	1.04
1:D:137:PHE:HB3	1:D:435:GLN:CB	1.87	1.04
1:A:38:ILE:HD11	1:A:55:ARG:CG	1.87	1.04
1:D:104:HIS:O	1:D:105:MET:SD	2.16	1.04
4:E:67:ASN:HD22	4:E:67:ASN:N	1.53	1.04
4:E:183:TRP:HB3	4:E:216:ARG:CD	1.87	1.04
1:A:63:VAL:O	1:A:66:ARG:HD2	1.56	1.03
1:A:64:ARG:HA	1:A:66:ARG:HH11	1.22	1.03
1:A:89:ASP:OD2	1:A:150:THR:HG22	1.58	1.03
1:A:235:LEU:HA	2:B:306:HIS:CD2	1.92	1.03
2:B:37:LEU:HD23	2:B:179:ALA:CB	1.89	1.03
3:C:69:TRP:HB3	3:C:73:GLU:HB2	1.38	1.03
1:A:79:ARG:CD	1:A:107:LYS:HD2	1.88	1.03
2:B:443:PHE:O	2:B:447:CYS:SG	2.17	1.03
4:E:56:GLU:HA	4:E:118:LEU:HG	1.41	1.03
1:A:121:PRO:HB2	2:B:149:TYR:CZ	1.93	1.03
3:C:241:PHE:O	3:C:245:LEU:HG	1.59	1.03
3:C:159:SER:HA	3:C:213:GLN:CG	1.89	1.03
1:A:304:SER:HB2	1:A:397:GLU:HG2	1.40	1.03
3:C:316:THR:CG2	3:C:317:PRO:CD	2.37	1.03

*Continued on next page...*



*Continued from previous page...*

Atom-1	Atom-2	Interatomic distance (Å)	Clash overlap (Å)
2:B:37:LEU:HB3	2:B:179:ALA:HB3	1.36	1.02
2:B:238:VAL:HG13	2:B:248:LYS:NZ	1.75	1.02
2:B:438:LEU:HA	2:B:441:TYR:HB3	1.41	1.02
1:D:187:TRP:CZ2	1:D:189:TYR:HB3	1.94	1.02
1:D:216:VAL:O	1:D:220:ILE:HG13	1.57	1.02
1:A:277:TYR:HA	1:A:280:PHE:CZ	1.92	1.02
3:C:159:SER:HA	3:C:213:GLN:HG3	1.34	1.02
1:D:35:LEU:HG	1:D:54:VAL:HG11	1.41	1.02
4:E:470:HIS:NE2	4:E:474:VAL:HG23	1.74	1.02
1:A:252:SER:O	1:A:256:PHE:CD1	2.12	1.02
1:D:104:HIS:C	1:D:105:MET:SD	2.38	1.02
1:D:379:VAL:HA	1:D:382:ILE:HG13	1.37	1.02
4:E:224:ASN:O	4:E:228:PRO:HG3	1.60	1.02
2:B:56:LEU:CD2	2:B:103:THR:HG23	1.88	1.02
1:D:235:LEU:HD13	1:D:242:LYS:HE3	1.38	1.02
4:E:246:ALA:HB1	4:E:250:LYS:HG3	1.39	1.02
2:B:405:VAL:O	2:B:408:ILE:HG22	1.60	1.01
3:C:12:LEU:HD12	3:C:16:LYS:HG2	1.38	1.01
3:C:30:VAL:HG22	3:C:158:ILE:N	1.76	1.01
1:D:292:THR:HA	1:D:295:VAL:HG22	1.40	1.01
1:D:432:GLU:HG2	1:D:435:GLN:NE2	1.74	1.01
1:A:251:LEU:HD22	4:E:260:ALA:HB1	1.42	1.01
2:B:92:LEU:H	2:B:96:ASN:CB	1.72	1.01
2:B:248:LYS:CD	2:B:252:SER:HB3	1.90	1.01
3:C:162:LEU:HD11	3:C:217:PHE:HE1	1.02	1.01
1:D:412:CYS:O	1:D:416:LEU:HD23	1.60	1.01
1:A:20:ARG:HH11	1:A:20:ARG:HG2	0.88	1.01
1:A:41:ILE:HD11	1:A:51:GLU:CD	1.81	1.01
2:B:37:LEU:CD2	2:B:179:ALA:HB3	1.91	1.01
3:C:18:ASN:CB	3:C:21:VAL:HB	1.89	1.01
3:C:102:TYR:HD1	3:C:102:TYR:O	1.43	1.01
1:D:20:ARG:HH11	1:D:20:ARG:HG2	0.87	1.01
4:E:182:GLU:CB	4:E:216:ARG:HH21	1.73	1.01
1:A:244:THR:O	1:A:247:ILE:HG22	1.59	1.01
1:A:419:ILE:O	1:A:423:VAL:HG23	1.61	1.01
3:C:37:LEU:HB2	3:C:217:PHE:CE2	1.94	1.01
3:C:271:LEU:HD11	3:C:303:VAL:HG22	1.04	1.01
4:E:129:ILE:HG22	4:E:133:TYR:CD2	1.96	1.01
4:E:183:TRP:HB3	4:E:216:ARG:HG2	1.05	1.01
4:E:470:HIS:NE2	4:E:474:VAL:CG2	2.24	1.01
2:B:68:ASP:HB3	2:B:69:PRO:CD	1.90	1.00

*Continued on next page...*



*Continued from previous page...*

Atom-1	Atom-2	Interatomic distance (Å)	Clash overlap (Å)
2:B:216:LYS:HD2	2:B:216:LYS:O	1.61	1.00
3:C:271:LEU:CD1	3:C:303:VAL:HG22	1.92	1.00
1:D:20:ARG:HG2	1:D:20:ARG:NH1	1.65	1.00
1:D:95:ASN:HD21	1:D:128:CYS:HB3	1.23	1.00
4:E:149:THR:HG23	4:E:150:TYR:H	1.25	1.00
1:A:107:LYS:HE2	2:B:150:THR:HG22	1.01	1.00
2:B:224:THR:C	2:B:227:PRO:HD2	1.81	1.00
3:C:316:THR:HG23	3:C:317:PRO:HD2	1.40	1.00
1:D:160:PRO:HD3	1:D:185:LYS:HB3	1.42	1.00
4:E:47:GLU:HG2	4:E:129:ILE:HG12	1.43	1.00
1:A:303:PRO:HB2	1:A:400:LYS:HD3	1.44	1.00
3:C:312:PHE:CE1	3:C:456:LEU:HD13	1.96	1.00
4:E:27:VAL:HG12	4:E:154:GLU:CA	1.91	1.00
2:B:279:ILE:HG22	2:B:280:ILE:N	1.74	1.00
1:D:32:THR:HB	1:D:59:GLN:HB3	1.43	1.00
1:D:170:PHE:HE2	1:D:176:TRP:NE1	1.59	1.00
1:D:106:THR:HG22	1:D:107:LYS:H	1.27	1.00
4:E:44:GLU:HA	4:E:129:ILE:HD12	1.41	1.00
1:A:20:ARG:HG2	1:A:20:ARG:NH1	1.67	1.00
3:C:115:ASN:HD22	3:C:115:ASN:H	1.04	1.00
1:D:263:LEU:O	1:D:267:THR:HG22	1.59	1.00
1:A:274:ILE:HG12	1:A:277:TYR:CE1	1.96	1.00
1:D:62:ASP:HB3	1:D:65:LEU:HD13	1.44	1.00
4:E:271:LYS:HZ3	4:E:271:LYS:HB2	1.23	0.99
2:B:230:LEU:CA	2:B:233:ILE:HG13	1.92	0.99
4:E:152:ALA:HB3	4:E:204:ASP:O	1.61	0.99
4:E:211:PHE:C	4:E:212:LEU:HD12	1.83	0.99
2:B:212:ILE:HD13	2:B:469:ALA:HA	1.44	0.99
2:B:279:ILE:HG22	2:B:280:ILE:HD13	1.41	0.99
2:B:130:ILE:HB	2:B:134:TYR:CD2	1.97	0.99
3:C:97:ASN:OD1	3:C:128:SER:HB2	1.63	0.99
3:C:434:LYS:HD3	3:C:435:GLU:CG	1.92	0.99
4:E:235:LEU:HA	4:E:238:LEU:HG	1.44	0.99
3:C:312:PHE:CZ	3:C:456:LEU:HD22	1.98	0.99
4:E:90:VAL:HG22	4:E:95:VAL:HG11	1.44	0.99
2:B:131:LYS:HD3	2:B:132:VAL:H	1.27	0.99
1:D:110:LEU:HD12	1:D:111:ASP:H	1.28	0.99
4:E:59:TRP:HH2	4:E:107:VAL:HG11	1.25	0.99
1:A:274:ILE:HG12	1:A:277:TYR:CD1	1.98	0.99
3:C:266:ALA:O	3:C:270:PHE:CD1	2.14	0.99
1:D:7:LEU:HD13	1:D:70:ALA:HB1	1.41	0.99

*Continued on next page...*

*Continued from previous page...*

Atom-1	Atom-2	Interatomic distance (Å)	Clash overlap (Å)
3:C:74:TYR:CD1	3:C:114:PRO:HB2	1.98	0.99
3:C:97:ASN:HB3	3:C:128:SER:HB3	1.42	0.99
1:A:261:VAL:O	1:A:265:PRO:HD3	1.63	0.98
2:B:254:SER:O	3:C:265:LEU:HD11	1.62	0.98
1:A:41:ILE:CD1	1:A:51:GLU:OE1	2.11	0.98
1:A:64:ARG:HA	1:A:66:ARG:NH1	1.79	0.98
3:C:122:PRO:HB2	3:C:123:PRO:HD2	1.43	0.98
1:D:35:LEU:HD23	1:D:164:ARG:NH1	1.76	0.98
1:D:229:THR:O	1:D:232:VAL:HB	1.64	0.98
3:C:74:TYR:HD1	3:C:114:PRO:HB2	1.29	0.98
1:D:187:TRP:HB2	1:D:199:LEU:HD23	1.45	0.98
4:E:34:LEU:HD12	4:E:210:PHE:CE2	1.98	0.98
3:C:13:ILE:HD13	3:C:82:LEU:HD11	1.40	0.98
3:C:245:LEU:O	3:C:249:LEU:HD13	1.63	0.98
3:C:273:LEU:HA	3:C:276:GLN:CG	1.92	0.98
1:A:107:LYS:CE	2:B:150:THR:O	2.12	0.98
2:B:267:ALA:O	2:B:271:PRO:HD3	1.63	0.98
2:B:37:LEU:CA	2:B:54:VAL:HG12	1.93	0.98
4:E:44:GLU:OE2	4:E:133:TYR:CD2	2.16	0.98
3:C:149:THR:HG21	3:C:214:ASP:HB3	1.46	0.97
1:D:249:VAL:HG13	4:E:259:LEU:HD21	1.45	0.97
4:E:19:LYS:NZ	4:E:154:GLU:CB	2.27	0.97
4:E:28:ILE:HD11	4:E:60:ASN:O	1.61	0.97
4:E:189:PRO:HD2	4:E:211:PHE:CB	1.94	0.97
2:B:141:ASN:HD21	2:B:212:ILE:HG12	1.16	0.97
2:B:24:THR:HG22	2:B:25:VAL:H	1.27	0.97
1:D:64:ARG:HA	1:D:66:ARG:HH11	1.16	0.97
2:B:92:LEU:N	2:B:96:ASN:HB2	1.79	0.97
2:B:56:LEU:HD22	2:B:103:THR:HG23	1.44	0.97
3:C:102:TYR:CE1	3:C:106:TYR:HB3	1.98	0.97
1:D:109:LEU:O	1:D:116:ILE:HG22	1.65	0.97
4:E:36:LEU:CD1	4:E:173:ASP:OD1	2.12	0.97
3:C:66:ARG:HG2	3:C:66:ARG:HH11	1.28	0.97
3:C:142:GLN:HG3	3:C:143:ASN:N	1.79	0.97
1:D:48:GLN:HB3	1:D:130:ILE:CD1	1.94	0.97
4:E:27:VAL:HG12	4:E:154:GLU:N	1.77	0.97
2:B:409:LYS:HD3	3:C:426:THR:OG1	1.63	0.97
3:C:299:VAL:O	3:C:303:VAL:HG23	1.65	0.97
4:E:470:HIS:CE1	4:E:474:VAL:HG23	1.98	0.97
3:C:69:TRP:HZ2	3:C:112:VAL:CG1	1.78	0.97
4:E:110:TYR:HD1	4:E:111:ASN:H	1.09	0.97

*Continued on next page...*

*Continued from previous page...*

Atom-1	Atom-2	Interatomic distance (Å)	Clash overlap (Å)
4:E:19:LYS:NZ	4:E:154:GLU:HB3	1.80	0.96
2:B:281:ILE:HG22	2:B:285:MET:N	1.79	0.96
3:C:472:ILE:HA	3:C:475:MET:HB3	1.44	0.96
1:D:48:GLN:CB	1:D:130:ILE:HD12	1.94	0.96
1:A:89:ASP:O	1:A:149:TRP:HB3	1.65	0.96
1:A:133:THR:HA	1:A:274:ILE:HG22	1.47	0.96
3:C:69:TRP:CZ2	3:C:112:VAL:HG11	2.00	0.96
3:C:249:LEU:N	3:C:250:PRO:HD2	1.81	0.96
1:A:303:PRO:HB2	1:A:400:LYS:CD	1.95	0.96
2:B:68:ASP:HB3	2:B:69:PRO:HD3	1.44	0.96
3:C:48:THR:N	3:C:286:PRO:HD3	1.80	0.96
3:C:148:PHE:HB2	3:C:215:VAL:HG21	1.47	0.96
1:D:47:ASN:O	1:D:48:GLN:HG2	1.66	0.96
2:B:220:TYR:CE2	3:C:279:PRO:HB2	2.00	0.96
4:E:250:LYS:HA	4:E:253:LEU:HB3	1.44	0.96
3:C:52:LEU:HD21	3:C:130:CYS:HB2	1.45	0.96
2:B:56:LEU:O	2:B:120:PRO:HD2	1.64	0.96
1:D:300:HIS:HA	1:D:306:HIS:O	1.65	0.96
1:A:3:HIS:O	1:A:7:LEU:HG	1.65	0.96
1:A:108:LEU:HD13	1:A:118:TRP:HB2	1.47	0.96
1:D:203:TYR:N	1:D:203:TYR:HD1	1.64	0.96
4:E:304:LEU:O	4:E:308:LEU:HB2	1.63	0.96
2:B:133:MET:HA	2:B:279:ILE:HG23	1.45	0.96
3:C:149:THR:CG2	3:C:214:ASP:HB3	1.95	0.96
1:D:48:GLN:HB3	1:D:130:ILE:HD12	0.98	0.96
1:A:416:LEU:O	1:A:419:ILE:HG22	1.66	0.95
1:D:261:VAL:O	1:D:265:PRO:CD	2.14	0.95
2:B:37:LEU:HA	2:B:54:VAL:CG1	1.95	0.95
2:B:160:HIS:H	2:B:195:LYS:NZ	1.63	0.95
3:C:60:HIS:HB3	3:C:62:TRP:HZ3	1.28	0.95
3:C:312:PHE:HE1	3:C:456:LEU:HD13	1.28	0.95
4:E:188:ARG:HD2	4:E:211:PHE:O	1.65	0.95
2:B:269:LYS:HE3	2:B:270:VAL:HG22	1.47	0.95
2:B:230:LEU:HA	2:B:233:ILE:CG1	1.95	0.95
4:E:47:GLU:HA	4:E:129:ILE:CD1	1.96	0.95
1:A:189:TYR:HA	1:A:197:PRO:HD2	1.48	0.95
4:E:226:ILE:O	4:E:230:VAL:HG23	1.66	0.95
1:A:38:ILE:HD11	1:A:55:ARG:HG3	0.96	0.95
1:A:121:PRO:HB2	2:B:149:TYR:CE2	2.02	0.95
2:B:141:ASN:ND2	2:B:212:ILE:CG1	2.28	0.95
3:C:316:THR:HG22	3:C:317:PRO:CD	1.93	0.95

*Continued on next page...*

*Continued from previous page...*

Atom-1	Atom-2	Interatomic distance (Å)	Clash overlap (Å)
1:D:296:ILE:HA	1:D:299:HIS:CB	1.96	0.95
1:A:187:TRP:CH2	1:A:189:TYR:HB3	2.02	0.95
2:B:308:SER:HB2	2:B:311:THR:HG22	1.47	0.95
3:C:29:GLU:O	3:C:156:ASN:HA	1.64	0.95
1:D:49:ILE:HG21	1:D:125:LYS:NZ	1.82	0.95
4:E:27:VAL:CG1	4:E:153:HIS:C	2.35	0.95
1:D:78:ILE:HD12	1:D:78:ILE:O	1.67	0.94
3:C:148:PHE:HB2	3:C:215:VAL:HG22	1.48	0.94
1:A:101:ALA:HB3	1:A:123:ILE:O	1.66	0.94
1:A:38:ILE:O	1:A:39:GLN:CG	2.15	0.94
2:B:160:HIS:HB2	2:B:195:LYS:CE	1.96	0.94
1:D:7:LEU:O	1:D:11:LEU:HG	1.67	0.94
1:D:45:GLU:CG	1:D:272:PRO:HG2	1.98	0.94
1:D:421:GLY:O	1:D:425:VAL:HG23	1.66	0.94
1:A:43:VAL:HG22	1:A:50:VAL:HG22	1.47	0.94
3:C:65:HIS:CD2	3:C:65:HIS:H	1.72	0.94
1:A:229:THR:O	1:A:233:PHE:CD1	2.21	0.94
3:C:87:ILE:HD12	3:C:110:VAL:CB	1.98	0.94
4:E:35:THR:HG23	4:E:175:GLU:OE1	1.68	0.94
4:E:67:ASN:HD22	4:E:67:ASN:H	1.02	0.94
1:A:227:PHE:HA	1:A:230:VAL:HB	1.49	0.94
4:E:39:LEU:HD23	4:E:183:TRP:HZ2	1.32	0.94
4:E:44:GLU:HG3	4:E:129:ILE:HG13	1.46	0.94
3:C:93:VAL:CG1	3:C:151:LEU:HD13	1.98	0.94
3:C:113:ARG:HD2	3:C:117:TYR:HB3	1.50	0.94
1:D:134:HIS:CE1	1:D:209:ARG:HD3	2.03	0.94
1:D:391:GLU:HA	1:D:394:ASN:OD1	1.68	0.94
4:E:19:LYS:HZ2	4:E:154:GLU:HB3	1.31	0.94
4:E:91:LEU:HB2	4:E:95:VAL:HG23	1.49	0.94
4:E:195:ASN:HB3	4:E:205:PHE:H	1.32	0.94
2:B:224:THR:O	2:B:227:PRO:HD2	1.66	0.93
3:C:131:PRO:HG2	3:C:144:CYS:HA	1.49	0.93
1:D:187:TRP:CZ3	1:D:189:TYR:CD2	2.56	0.93
4:E:191:LYS:H	4:E:209:ILE:HG23	1.30	0.93
4:E:44:GLU:HG3	4:E:129:ILE:HB	1.38	0.93
4:E:255:ILE:HD11	4:E:304:LEU:HD13	1.46	0.93
2:B:45:GLU:CD	2:B:279:ILE:HD11	1.88	0.93
3:C:9:ASN:O	3:C:12:LEU:HG	1.68	0.93
3:C:316:THR:HG21	3:C:447:ASN:CB	1.97	0.93
1:D:110:LEU:HD12	1:D:111:ASP:N	1.83	0.93
4:E:250:LYS:HB3	4:E:253:LEU:HD23	1.50	0.93

*Continued on next page...*

*Continued from previous page...*

Atom-1	Atom-2	Interatomic distance (Å)	Clash overlap (Å)
1:A:131:ILE:HD11	1:A:140:GLN:HG2	1.49	0.93
1:D:167:LEU:CG	1:D:178:MET:HB2	1.98	0.93
4:E:91:LEU:CD1	4:E:145:PHE:HB3	1.98	0.93
1:A:107:LYS:HE2	2:B:150:THR:CG2	1.96	0.93
1:A:238:ASP:HB3	2:B:306:HIS:CE1	2.03	0.93
1:A:242:LYS:HD3	2:B:312:HIS:ND1	1.82	0.93
1:A:292:THR:CA	1:A:296:ILE:HD11	1.99	0.93
1:D:78:ILE:HD11	1:D:110:LEU:HG	1.51	0.93
2:B:288:MET:O	2:B:291:VAL:HG12	1.69	0.93
2:B:440:LEU:O	2:B:443:PHE:HB3	1.68	0.93
3:C:65:HIS:H	3:C:65:HIS:HD2	1.14	0.93
4:E:235:LEU:HD11	4:E:257:VAL:HG11	1.47	0.93
1:A:406:ILE:HA	1:A:409:ILE:HD11	1.49	0.93
3:C:38:THR:CG2	3:C:57:TRP:CE3	2.51	0.93
1:D:187:TRP:CZ3	1:D:189:TYR:HD2	1.86	0.93
4:E:140:ASN:C	4:E:140:ASN:HD22	1.72	0.93
1:A:136:PRO:HA	1:A:277:TYR:OH	1.69	0.93
1:A:135:PHE:N	1:A:136:PRO:CD	2.31	0.92
1:A:136:PRO:HG3	1:A:274:ILE:CG2	2.00	0.92
1:D:245:LEU:HD21	4:E:255:ILE:HG13	1.52	0.92
4:E:185:ILE:HG12	4:E:214:ILE:CG2	1.99	0.92
1:A:41:ILE:CG1	1:A:51:GLU:HB3	1.99	0.92
4:E:247:GLY:H	4:E:250:LYS:NZ	1.67	0.92
4:E:414:SER:N	4:E:416:VAL:HG13	1.84	0.92
3:C:141:TRP:CZ3	3:C:223:ARG:HB3	2.04	0.92
3:C:145:SER:C	3:C:146:LEU:HD12	1.90	0.92
3:C:94:LEU:HB2	3:C:98:ASN:HB2	1.51	0.92
4:E:36:LEU:CD2	4:E:51:THR:HG21	1.98	0.92
4:E:436:ASN:HA	4:E:439:TRP:HE1	1.34	0.92
3:C:42:LEU:HD22	3:C:190:TRP:CH2	2.05	0.92
3:C:434:LYS:CD	3:C:435:GLU:HG3	2.00	0.92
1:D:253:LEU:HD23	1:D:254:THR:H	1.29	0.92
1:A:217:ASN:O	1:A:221:PRO:HD3	1.69	0.92
3:C:142:GLN:CG	3:C:143:ASN:H	1.77	0.92
3:C:278:LEU:C	3:C:278:LEU:HD12	1.90	0.92
1:A:41:ILE:HD11	1:A:51:GLU:HB3	1.50	0.92
1:A:129:GLU:O	1:A:142:CYS:SG	2.27	0.92
1:A:298:THR:HA	1:A:301:ARG:HB3	1.52	0.92
1:D:282:MET:HG3	1:D:286:ILE:HD11	1.49	0.92
2:B:279:ILE:CG2	2:B:280:ILE:H	1.81	0.92
1:D:137:PHE:HB3	1:D:435:GLN:HB2	1.49	0.92

*Continued on next page...*

*Continued from previous page...*

Atom-1	Atom-2	Interatomic distance (Å)	Clash overlap (Å)
1:A:229:THR:HA	1:A:232:VAL:HB	1.51	0.92
3:C:132:ILE:O	3:C:136:TYR:HB2	1.70	0.92
3:C:229:VAL:O	3:C:233:ILE:HG12	1.70	0.92
1:A:250:LEU:HD11	1:A:296:ILE:HG21	1.52	0.92
3:C:18:ASN:HB3	3:C:21:VAL:HB	1.49	0.92
3:C:162:LEU:HB2	3:C:199:LYS:HB3	1.52	0.92
1:D:102:ILE:HG13	4:E:98:GLN:HE22	1.25	0.92
1:D:263:LEU:HD11	4:E:266:PHE:CZ	2.04	0.92
1:A:79:ARG:HD2	1:A:107:LYS:HD2	1.48	0.91
2:B:46:LYS:HB2	2:B:278:PRO:CD	1.99	0.91
3:C:83:ARG:HB3	3:C:84:PRO:HD2	1.51	0.91
3:C:162:LEU:CD1	3:C:217:PHE:HE1	1.83	0.91
1:D:31:ILE:HG22	1:D:158:ILE:HG23	1.52	0.91
1:D:135:PHE:CB	1:D:209:ARG:HB3	2.00	0.91
1:A:380:LYS:HB3	2:B:408:ILE:HD13	1.53	0.91
2:B:9:SER:HA	2:B:12:PHE:CD1	2.05	0.91
1:D:38:ILE:CA	1:D:169:THR:HG21	1.99	0.91
1:D:416:LEU:HA	1:D:419:ILE:CG1	1.98	0.91
4:E:472:ASN:O	4:E:476:GLU:HG3	1.70	0.91
1:A:142:CYS:HB2	1:A:205:PHE:HB2	1.53	0.91
1:A:145:LYS:HG3	1:A:202:THR:CG2	2.01	0.91
2:B:95:ASN:HA	2:B:127:SER:H	1.34	0.91
3:C:144:CYS:SG	3:C:146:LEU:HD11	2.10	0.91
3:C:42:LEU:HG	3:C:54:THR:HG23	1.51	0.91
3:C:312:PHE:HZ	3:C:456:LEU:HD22	1.34	0.91
3:C:463:PRO:HA	3:C:466:VAL:HG23	1.50	0.91
1:D:261:VAL:CA	1:D:264:ILE:HD12	1.99	0.91
4:E:173:ASP:OD2	4:E:212:LEU:HD23	1.69	0.91
1:A:59:GLN:HE22	1:A:117:MET:CG	1.83	0.91
2:B:223:TYR:O	2:B:226:VAL:HG22	1.70	0.91
1:A:187:TRP:CE2	1:A:196:THR:HG23	2.05	0.91
1:A:292:THR:HA	1:A:296:ILE:HD11	1.52	0.91
4:E:152:ALA:H	4:E:205:PHE:HD1	1.18	0.91
1:A:252:SER:HB3	2:B:257:LEU:HD13	1.52	0.91
3:C:195:LYS:HE3	3:C:217:PHE:HB3	1.53	0.91
1:D:40:LEU:HD13	1:D:52:THR:HB	1.52	0.91
4:E:305:ASN:HA	4:E:308:LEU:HD12	1.52	0.91
1:A:279:LEU:HA	1:A:282:MET:HB2	1.52	0.91
1:D:118:TRP:HE1	1:D:120:PRO:HB3	1.33	0.91
2:B:75:ILE:CD1	2:B:78:LEU:HD13	2.01	0.91
2:B:131:LYS:HB3	2:B:133:MET:HG3	1.53	0.91

*Continued on next page...*

*Continued from previous page...*

Atom-1	Atom-2	Interatomic distance (Å)	Clash overlap (Å)
1:D:94:ASN:C	1:D:94:ASN:HD22	1.72	0.91
1:D:283:ILE:HA	1:D:286:ILE:HD12	1.53	0.91
1:A:149:TRP:CH2	4:E:120:PRO:HD3	2.05	0.90
2:B:409:LYS:HB3	3:C:426:THR:CG2	2.00	0.90
3:C:110:VAL:HG13	3:C:120:TRP:HB2	1.52	0.90
1:D:55:ARG:HA	1:D:120:PRO:O	1.71	0.90
1:D:187:TRP:CD1	1:D:197:PRO:O	2.24	0.90
4:E:59:TRP:HH2	4:E:107:VAL:CG1	1.84	0.90
4:E:71:TYR:HD1	4:E:111:ASN:HB2	1.35	0.90
2:B:241:LEU:HG	2:B:248:LYS:HB2	1.51	0.90
3:C:67:LEU:HD21	3:C:112:VAL:HG13	1.52	0.90
1:D:7:LEU:CD1	1:D:70:ALA:HB1	2.00	0.90
1:D:416:LEU:HA	1:D:419:ILE:HG13	1.53	0.90
4:E:135:PRO:CG	4:E:137:ASP:O	2.18	0.90
3:C:58:MET:SD	3:C:92:ILE:CD1	2.59	0.90
3:C:162:LEU:HD21	3:C:217:PHE:HZ	1.36	0.90
1:D:287:SER:HA	1:D:290:ILE:CD1	2.01	0.90
2:B:144:MET:CE	2:B:191:LYS:HE3	2.02	0.90
2:B:160:HIS:HB2	2:B:195:LYS:HE2	1.52	0.90
1:D:132:VAL:HB	1:D:274:ILE:HA	1.51	0.90
1:D:303:PRO:HD2	1:D:400:LYS:HD3	1.54	0.90
4:E:222:ILE:O	4:E:226:ILE:HG13	1.71	0.90
3:C:38:THR:CG2	3:C:57:TRP:HE3	1.85	0.90
1:D:239:SER:O	1:D:242:LYS:HG2	1.72	0.90
4:E:247:GLY:H	4:E:250:LYS:HZ1	1.14	0.90
1:A:256:PHE:CE1	2:B:261:VAL:HG23	2.07	0.90
3:C:67:LEU:HB3	3:C:116:GLY:HA2	1.54	0.90
3:C:192:ILE:HD12	3:C:219:LEU:HD11	1.53	0.90
1:D:41:ILE:HD12	1:D:51:GLU:O	1.72	0.90
1:D:170:PHE:CE2	1:D:176:TRP:NE1	2.40	0.90
1:A:274:ILE:CG1	1:A:277:TYR:CD1	2.55	0.89
3:C:162:LEU:HD21	3:C:217:PHE:CZ	2.07	0.89
1:D:131:ILE:HD11	1:D:133:THR:HB	1.52	0.89
4:E:195:ASN:N	4:E:204:ASP:HB3	1.86	0.89
2:B:279:ILE:CG2	2:B:280:ILE:HD13	2.02	0.89
4:E:31:THR:O	4:E:32:LEU:HD23	1.72	0.89
1:D:189:TYR:HA	1:D:197:PRO:HD2	1.54	0.89
4:E:36:LEU:HD23	4:E:51:THR:HG21	1.55	0.89
4:E:142:SER:OG	4:E:209:ILE:HD11	1.72	0.89
4:E:284:LYS:O	4:E:287:ILE:HG23	1.73	0.89
2:B:307:ARG:O	2:B:307:ARG:HG2	1.70	0.89

*Continued on next page...*



*Continued from previous page...*

Atom-1	Atom-2	Interatomic distance (Å)	Clash overlap (Å)
3:C:37:LEU:HB2	3:C:217:PHE:HE2	1.31	0.89
3:C:263:VAL:HG13	1:D:251:LEU:HD21	1.53	0.89
4:E:141:CYS:HB3	4:E:212:LEU:HB2	1.54	0.89
4:E:235:LEU:HD11	4:E:257:VAL:CG1	2.01	0.89
1:A:89:ASP:HB2	1:A:149:TRP:CD1	2.07	0.89
3:C:143:ASN:OD1	3:C:220:ILE:HB	1.70	0.89
1:A:426:PHE:HD1	1:A:427:ALA:N	1.71	0.89
2:B:48:GLU:HB2	2:B:128:CYS:O	1.73	0.89
4:E:242:LEU:CD1	4:E:253:LEU:HD21	2.02	0.89
1:D:250:LEU:HA	1:D:253:LEU:HD22	1.54	0.89
1:A:252:SER:OG	2:B:257:LEU:HD22	1.73	0.89
1:A:274:ILE:CG1	1:A:277:TYR:HD1	1.87	0.89
4:E:195:ASN:HB3	4:E:205:PHE:N	1.87	0.89
3:C:453:ILE:HG23	3:C:454:ASP:N	1.87	0.88
4:E:1:ASN:HD22	4:E:69:SER:N	1.72	0.88
1:A:134:HIS:C	1:A:136:PRO:CD	2.42	0.88
1:A:265:PRO:HA	1:A:268:SER:HB3	1.53	0.88
2:B:436:ASP:O	2:B:440:LEU:HD12	1.73	0.88
3:C:302:VAL:O	3:C:306:CYS:SG	2.32	0.88
4:E:189:PRO:CD	4:E:211:PHE:HB2	2.00	0.88
1:A:278:MET:O	1:A:281:THR:HG22	1.73	0.88
2:B:216:LYS:HE3	2:B:216:LYS:N	1.87	0.88
2:B:238:VAL:HG13	2:B:248:LYS:HZ1	1.34	0.88
3:C:251:ALA:HB2	3:C:453:ILE:HD11	1.53	0.88
1:D:53:ASN:HB2	1:D:123:ILE:HG12	1.51	0.88
4:E:99:PHE:HB3	4:E:102:ALA:HB3	1.55	0.88
1:A:235:LEU:HA	2:B:306:HIS:NE2	1.89	0.88
4:E:172:ILE:HG13	4:E:174:PRO:CD	2.03	0.88
1:A:33:VAL:CG2	1:A:158:ILE:HG12	2.03	0.88
1:A:87:LEU:HD22	1:A:87:LEU:N	1.88	0.88
2:B:131:LYS:NZ	2:B:132:VAL:HB	1.88	0.88
2:B:226:VAL:HG22	2:B:227:PRO:HD3	1.55	0.88
3:C:13:ILE:O	3:C:17:TYR:HB3	1.72	0.88
4:E:59:TRP:CH2	4:E:107:VAL:HG11	2.06	0.88
4:E:129:ILE:HA	4:E:133:TYR:HB2	1.53	0.88
4:E:174:PRO:HA	4:E:177:PHE:HB3	1.53	0.88
1:D:245:LEU:CD2	4:E:255:ILE:HG21	2.04	0.88
1:D:259:VAL:HG13	1:D:262:GLU:OE1	1.73	0.88
4:E:132:THR:O	4:E:134:PHE:N	2.06	0.88
1:A:251:LEU:HD22	4:E:260:ALA:HB3	1.52	0.88
2:B:458:ALA:O	2:B:462:VAL:HG23	1.73	0.88

*Continued on next page...*



*Continued from previous page...*

Atom-1	Atom-2	Interatomic distance (Å)	Clash overlap (Å)
3:C:38:THR:HG22	3:C:57:TRP:CE3	2.08	0.88
3:C:42:LEU:HG	3:C:54:THR:CG2	2.04	0.88
2:B:131:LYS:HD3	2:B:132:VAL:N	1.88	0.88
2:B:152:ASP:HB3	2:B:203:SER:HB3	1.54	0.88
1:D:137:PHE:CB	1:D:435:GLN:HB2	2.03	0.88
1:D:238:ASP:HB3	4:E:308:LEU:CD2	2.03	0.88
4:E:122:ILE:H	4:E:122:ILE:HD13	1.38	0.88
3:C:452:THR:O	3:C:455:ARG:HG2	1.74	0.88
1:D:203:TYR:N	1:D:203:TYR:CD1	2.34	0.88
1:A:41:ILE:HD11	1:A:51:GLU:CB	2.04	0.87
2:B:131:LYS:CD	2:B:132:VAL:H	1.85	0.87
3:C:69:TRP:CE3	3:C:73:GLU:HB3	2.09	0.87
3:C:316:THR:HG22	3:C:447:ASN:HB3	1.52	0.87
1:D:187:TRP:CH2	1:D:189:TYR:HB3	2.07	0.87
2:B:459:SER:O	2:B:463:PRO:HD2	1.73	0.87
3:C:251:ALA:HB1	3:C:453:ILE:HD11	1.56	0.87
3:C:273:LEU:CA	3:C:276:GLN:HG2	2.03	0.87
3:C:439:TYR:O	3:C:443:VAL:HG23	1.73	0.87
3:C:266:ALA:HB1	3:C:270:PHE:CZ	2.07	0.87
1:D:17:LYS:HG2	1:D:84:ASP:CA	2.04	0.87
1:D:187:TRP:HB2	1:D:199:LEU:CD2	2.05	0.87
4:E:283:GLY:O	4:E:287:ILE:HG22	1.75	0.87
1:A:131:ILE:HD11	1:A:140:GLN:CG	2.04	0.87
2:B:23:GLN:N	2:B:23:GLN:NE2	2.21	0.87
1:D:17:LYS:CG	1:D:84:ASP:HA	2.04	0.87
4:E:91:LEU:HD13	4:E:145:PHE:CB	2.04	0.87
1:A:245:LEU:HD13	2:B:250:SER:HB2	1.55	0.87
3:C:80:LEU:O	3:C:112:VAL:HB	1.75	0.87
3:C:148:PHE:CB	3:C:215:VAL:CG2	2.48	0.87
3:C:155:ALA:HB2	3:C:211:ASN:HA	1.56	0.87
1:D:28:PHE:HD2	1:D:157:SER:HB3	1.36	0.87
1:D:37:LEU:HD12	1:D:53:ASN:O	1.74	0.87
4:E:149:THR:HG23	4:E:150:TYR:N	1.89	0.87
4:E:311:PRO:HG2	4:E:440:VAL:HG22	1.57	0.87
1:D:92:LEU:HD13	1:D:146:LEU:HG	1.53	0.87
1:D:166:ASP:HB2	1:D:181:TYR:CB	2.05	0.87
1:D:45:GLU:O	1:D:130:ILE:HG13	1.75	0.87
4:E:31:THR:HB	4:E:58:GLN:HB2	1.56	0.87
3:C:58:MET:SD	3:C:92:ILE:HD11	2.15	0.87
3:C:475:MET:O	3:C:478:PHE:CE1	2.26	0.87
1:A:388:SER:O	1:A:391:GLU:HB3	1.75	0.86

*Continued on next page...*

*Continued from previous page...*

Atom-1	Atom-2	Interatomic distance (Å)	Clash overlap (Å)
2:B:256:LEU:CD2	2:B:298:SER:HB2	2.04	0.86
3:C:97:ASN:HD21	3:C:146:LEU:HG	1.34	0.86
1:D:46:VAL:HG22	1:D:271:VAL:HA	1.55	0.86
1:A:221:PRO:HA	1:A:224:LEU:HB3	1.53	0.86
1:A:298:THR:HG23	1:A:301:ARG:HD3	1.56	0.86
2:B:142:CYS:O	2:B:210:TYR:HD1	1.57	0.86
2:B:258:ALA:HB3	3:C:265:LEU:HD22	1.56	0.86
3:C:12:LEU:HB2	3:C:16:LYS:HG2	1.57	0.86
3:C:180:ASP:N	3:C:195:LYS:HG2	1.89	0.86
3:C:230:ILE:CG1	3:C:231:ASN:HD22	1.88	0.86
3:C:472:ILE:HB	3:C:475:MET:SD	2.15	0.86
1:A:230:VAL:HG13	1:A:414:PHE:HZ	1.40	0.86
3:C:7:LEU:HD23	3:C:10:ASP:HB2	1.54	0.86
3:C:38:THR:OG1	3:C:178:ILE:HD13	1.76	0.86
3:C:111:LEU:HB3	3:C:119:THR:OG1	1.74	0.86
1:D:89:ASP:O	1:D:149:TRP:HB3	1.74	0.86
1:D:379:VAL:HA	1:D:382:ILE:CG1	2.05	0.86
4:E:182:GLU:HB2	4:E:216:ARG:HH21	0.78	0.86
4:E:271:LYS:HB2	4:E:271:LYS:NZ	1.91	0.86
1:A:59:GLN:NE2	1:A:117:MET:SD	2.48	0.86
1:A:148:ILE:HD11	1:A:156:VAL:CG1	2.05	0.86
2:B:272:GLU:HA	2:B:275:LEU:CG	2.06	0.86
2:B:407:ALA:O	2:B:411:ILE:HG13	1.74	0.86
3:C:159:SER:CA	3:C:213:GLN:HG3	2.04	0.86
2:B:90:ILE:HG23	2:B:147:LYS:H	1.38	0.86
2:B:91:VAL:HA	2:B:96:ASN:ND2	1.91	0.86
3:C:102:TYR:O	3:C:102:TYR:CD1	2.28	0.86
4:E:107:VAL:HG13	4:E:117:TRP:CB	2.05	0.86
4:E:311:PRO:HD2	4:E:440:VAL:CG1	2.04	0.86
2:B:152:ASP:HB3	2:B:203:SER:CB	2.06	0.86
1:A:15:TYR:OH	1:A:84:ASP:HB3	1.76	0.86
4:E:262:THR:CB	4:E:265:LEU:HD12	2.06	0.86
1:A:41:ILE:CD1	1:A:51:GLU:HB3	2.04	0.86
2:B:274:SER:O	2:B:278:PRO:HD3	1.74	0.86
3:C:69:TRP:HB3	3:C:73:GLU:CB	2.05	0.86
1:D:227:PHE:O	1:D:230:VAL:HG12	1.74	0.86
2:B:261:VAL:HG12	2:B:262:PHE:HD1	1.41	0.86
3:C:18:ASN:HB2	3:C:21:VAL:HB	1.57	0.86
1:D:419:ILE:O	1:D:423:VAL:HG23	1.76	0.86
1:A:145:LYS:C	1:A:146:LEU:HD12	1.95	0.86
1:A:188:VAL:O	1:A:197:PRO:HB2	1.76	0.85

*Continued on next page...*

*Continued from previous page...*

Atom-1	Atom-2	Interatomic distance (Å)	Clash overlap (Å)
1:A:192:CYS:SG	1:A:193:CYS:N	2.47	0.85
1:A:397:GLU:O	1:A:400:LYS:HB2	1.76	0.85
2:B:144:MET:HE3	2:B:191:LYS:HE3	1.58	0.85
2:B:409:LYS:CB	3:C:426:THR:HG21	2.05	0.85
1:D:30:ASP:O	1:D:60:TRP:HB2	1.74	0.85
4:E:94:ASN:HB3	4:E:125:SER:HB3	1.56	0.85
4:E:240:TYR:CD2	4:E:453:ILE:HG12	2.11	0.85
4:E:268:ILE:HG13	4:E:269:ALA:N	1.91	0.85
1:A:224:LEU:HG	1:A:225:PHE:N	1.88	0.85
2:B:201:ASP:OD1	2:B:202:PRO:HD2	1.75	0.85
2:B:421:PHE:HA	2:B:424:LEU:HB2	1.56	0.85
1:D:432:GLU:HG2	1:D:435:GLN:HE21	1.40	0.85
2:B:23:GLN:NE2	2:B:23:GLN:H	1.73	0.85
1:D:236:PRO:HB3	1:D:299:HIS:HE2	1.40	0.85
1:D:78:ILE:HD12	1:D:110:LEU:HB3	1.56	0.85
1:D:167:LEU:CD1	1:D:178:MET:CB	2.54	0.85
1:A:148:ILE:CG2	1:A:198:TYR:HB2	2.06	0.85
2:B:135:PHE:HB2	2:B:279:ILE:HD13	1.55	0.85
1:D:377:GLU:HB2	4:E:415:CYS:HB2	1.59	0.85
2:B:141:ASN:HA	2:B:211:LEU:O	1.74	0.85
3:C:63:TYR:CE1	3:C:116:GLY:HA3	2.12	0.85
1:D:107:LYS:NZ	4:E:149:THR:HA	1.91	0.85
4:E:44:GLU:O	4:E:129:ILE:HG13	1.75	0.85
1:A:57:ARG:HD3	1:A:161:GLU:HG2	1.57	0.85
3:C:30:VAL:HG11	3:C:159:SER:CB	2.07	0.85
3:C:33:ILE:O	3:C:160:MET:HA	1.77	0.85
1:D:224:LEU:HD21	4:E:297:VAL:HG11	1.57	0.85
1:D:259:VAL:HA	1:D:262:GLU:CD	1.96	0.85
4:E:127:CYS:SG	4:E:143:LEU:HG	2.16	0.85
1:A:274:ILE:HG13	1:A:277:TYR:HD1	1.42	0.85
2:B:442:ILE:O	2:B:446:MET:HG2	1.76	0.85
1:D:252:SER:CB	4:E:259:LEU:HD22	2.07	0.85
4:E:148:GLN:HA	4:E:148:GLN:NE2	1.92	0.85
1:A:16:ASN:HB2	1:A:19:ILE:HD12	1.59	0.85
1:A:251:LEU:CD2	4:E:260:ALA:CB	2.54	0.85
1:D:86:TRP:CD2	1:D:86:TRP:O	2.30	0.85
1:D:229:THR:HA	1:D:232:VAL:CG2	2.07	0.85
1:A:149:TRP:CZ2	4:E:120:PRO:HD3	2.12	0.85
1:A:45:GLU:HB2	1:A:209:ARG:NH1	1.90	0.84
1:A:107:LYS:C	1:A:108:LEU:HD23	1.96	0.84
2:B:90:ILE:HG23	2:B:147:LYS:N	1.92	0.84

*Continued on next page...*

*Continued from previous page...*

Atom-1	Atom-2	Interatomic distance (Å)	Clash overlap (Å)
3:C:65:HIS:CD2	3:C:65:HIS:N	2.45	0.84
1:D:134:HIS:HE1	1:D:209:ARG:HD3	1.40	0.84
1:D:418:CYS:O	1:D:422:THR:HB	1.77	0.84
3:C:19:LYS:O	3:C:19:LYS:HD2	1.77	0.84
1:D:146:LEU:HD13	1:D:203:TYR:CE1	2.12	0.84
1:D:160:PRO:HD3	1:D:185:LYS:CB	2.06	0.84
1:A:128:CYS:HB3	1:A:144:MET:CE	2.07	0.84
1:D:35:LEU:HD11	1:D:54:VAL:HG11	1.58	0.84
1:D:257:LEU:HD12	1:D:258:LEU:N	1.92	0.84
4:E:216:ARG:O	4:E:217:LYS:CG	2.25	0.84
4:E:250:LYS:HD2	4:E:253:LEU:HD22	1.59	0.84
4:E:433:GLY:O	4:E:436:ASN:HB2	1.76	0.84
3:C:83:ARG:O	3:C:87:ILE:HG13	1.78	0.84
3:C:93:VAL:HG11	3:C:151:LEU:CD1	2.05	0.84
3:C:230:ILE:HG13	3:C:231:ASN:ND2	1.92	0.84
4:E:187:HIS:CE1	4:E:189:PRO:HG3	2.12	0.84
3:C:241:PHE:CZ	1:D:293:VAL:HG22	2.12	0.84
3:C:273:LEU:HD23	3:C:276:GLN:CB	2.08	0.84
3:C:461:ILE:O	3:C:464:VAL:HG12	1.78	0.84
1:D:68:ASN:HB2	1:D:69:PRO:CD	2.07	0.84
1:D:239:SER:HB3	4:E:314:HIS:HB2	1.60	0.84
1:D:245:LEU:HD21	4:E:255:ILE:HG21	1.57	0.84
4:E:238:LEU:C	4:E:242:LEU:HD23	1.97	0.84
4:E:39:LEU:HD23	4:E:183:TRP:CZ2	2.13	0.84
1:A:43:VAL:HG13	1:A:50:VAL:HG22	1.59	0.84
1:A:417:ILE:HA	1:A:420:ILE:HG12	1.60	0.84
3:C:276:GLN:O	3:C:279:PRO:HD2	1.78	0.84
3:C:316:THR:CG2	3:C:447:ASN:CB	2.49	0.84
1:D:87:LEU:HD12	1:D:88:PRO:HD2	1.60	0.84
1:D:419:ILE:HD12	1:D:420:ILE:N	1.91	0.84
4:E:135:PRO:CB	4:E:137:ASP:OD1	2.25	0.84
4:E:187:HIS:ND1	4:E:189:PRO:HG3	1.92	0.84
1:A:190:TYR:HB2	1:A:192:CYS:SG	2.17	0.84
3:C:180:ASP:H	3:C:195:LYS:CB	1.90	0.84
3:C:305:ASN:HA	3:C:308:ILE:HB	1.59	0.84
3:C:311:ASN:O	3:C:315:ARG:CB	2.24	0.84
3:C:475:MET:HG2	3:C:476:GLY:N	1.89	0.84
1:D:134:HIS:HE1	1:D:209:ARG:CD	1.91	0.84
1:A:35:LEU:HD21	1:A:37:LEU:HD23	1.58	0.84
1:A:235:LEU:HD21	1:A:242:LYS:HG3	1.58	0.84
3:C:12:LEU:HD12	3:C:16:LYS:CG	2.06	0.84

*Continued on next page...*

*Continued from previous page...*

Atom-1	Atom-2	Interatomic distance (Å)	Clash overlap (Å)
3:C:35:LEU:HD22	3:C:215:VAL:HG11	1.59	0.84
3:C:115:ASN:HD22	3:C:115:ASN:N	1.74	0.84
4:E:261:GLN:HE22	4:E:296:ILE:CD1	1.90	0.84
3:C:478:PHE:O	3:C:482:PRO:HD3	1.77	0.84
4:E:283:GLY:C	4:E:284:LYS:HE3	1.97	0.84
2:B:198:ARG:HH11	2:B:198:ARG:HG3	1.41	0.83
2:B:218:LEU:O	2:B:219:PHE:CD1	2.31	0.83
2:B:226:VAL:CG2	2:B:227:PRO:HD3	2.07	0.83
1:D:261:VAL:HA	1:D:264:ILE:CD1	2.02	0.83
4:E:67:ASN:N	4:E:67:ASN:ND2	2.25	0.83
1:A:226:SER:O	1:A:230:VAL:HG23	1.77	0.83
1:D:214:PHE:O	1:D:218:VAL:HG23	1.78	0.83
1:D:377:GLU:HA	1:D:380:LYS:HD2	1.60	0.83
4:E:148:GLN:HA	4:E:148:GLN:HE21	1.43	0.83
4:E:261:GLN:HE22	4:E:296:ILE:HD11	1.43	0.83
1:A:304:SER:H	1:A:400:LYS:HD3	1.42	0.83
2:B:258:ALA:HB2	3:C:265:LEU:CD1	2.08	0.83
1:D:166:ASP:HB2	1:D:181:TYR:HB2	1.61	0.83
4:E:20:PRO:HB3	4:E:61:ASP:CG	1.99	0.83
4:E:242:LEU:HD11	4:E:253:LEU:CD2	2.09	0.83
2:B:9:SER:HA	2:B:12:PHE:HE1	1.41	0.83
3:C:31:VAL:HG11	3:C:88:TRP:HH2	1.40	0.83
1:D:148:ILE:HG12	1:D:151:TYR:HB2	1.58	0.83
1:D:284:PHE:CE2	1:D:424:SER:HB3	2.13	0.83
2:B:81:PRO:HA	2:B:107:ASN:HA	1.60	0.83
2:B:189:GLU:O	2:B:190:HIS:CD2	2.32	0.83
3:C:42:LEU:HA	3:C:54:THR:HG22	1.60	0.83
4:E:178:THR:HG22	4:E:180:ASN:H	1.40	0.83
4:E:246:ALA:HB1	4:E:250:LYS:CG	2.07	0.83
1:A:43:VAL:CG2	1:A:50:VAL:HG22	2.07	0.83
1:A:108:LEU:CD1	1:A:118:TRP:HB2	2.09	0.83
1:A:255:VAL:O	1:A:259:VAL:HG23	1.78	0.83
1:D:201:ILE:O	1:D:203:TYR:HE1	1.62	0.83
4:E:6:LEU:HD12	4:E:69:SER:OG	1.78	0.83
1:D:78:ILE:CD1	1:D:110:LEU:HB3	2.09	0.83
4:E:19:LYS:NZ	4:E:154:GLU:HB2	1.94	0.83
1:A:130:ILE:CD1	1:A:131:ILE:N	2.42	0.83
2:B:92:LEU:HG	2:B:96:ASN:HB2	1.59	0.83
2:B:297:LEU:HD12	2:B:445:THR:HG21	1.61	0.83
1:D:376:ILE:O	1:D:380:LYS:HG3	1.79	0.83
4:E:110:TYR:HD1	4:E:111:ASN:N	1.74	0.83

*Continued on next page...*

*Continued from previous page...*

Atom-1	Atom-2	Interatomic distance (Å)	Clash overlap (Å)
1:A:300:HIS:HA	1:A:306:HIS:O	1.79	0.83
1:A:422:THR:O	1:A:425:VAL:HG12	1.78	0.83
2:B:134:TYR:HE1	2:B:213:ILE:HG13	1.02	0.83
2:B:258:ALA:HB1	3:C:265:LEU:HD22	1.60	0.83
3:C:56:VAL:HG13	3:C:126:PHE:HE2	1.42	0.83
4:E:32:LEU:O	4:E:33:LYS:HG3	1.77	0.83
1:A:160:PRO:HG3	1:A:185:LYS:HB3	1.61	0.83
1:A:394:ASN:OD1	1:A:395:ALA:N	2.11	0.83
2:B:132:VAL:O	2:B:279:ILE:HG23	1.77	0.83
3:C:278:LEU:C	3:C:278:LEU:CD1	2.47	0.83
1:D:92:LEU:HB2	1:D:96:ALA:N	1.94	0.83
4:E:183:TRP:CA	4:E:216:ARG:HG2	2.08	0.83
1:A:90:LEU:CD1	1:A:100:PHE:HE2	1.91	0.82
3:C:67:LEU:HD12	3:C:116:GLY:CA	2.08	0.82
1:D:29:VAL:CG1	1:D:60:TRP:HE1	1.93	0.82
1:D:380:LYS:HE3	4:E:415:CYS:SG	2.19	0.82
4:E:292:VAL:O	4:E:296:ILE:HG23	1.78	0.82
1:A:137:PHE:CG	1:A:435:GLN:NE2	2.46	0.82
2:B:31:VAL:HG12	2:B:158:LEU:HD21	1.60	0.82
2:B:247:GLU:O	2:B:249:MET:SD	2.37	0.82
3:C:113:ARG:HD2	3:C:117:TYR:CB	2.09	0.82
3:C:180:ASP:H	3:C:195:LYS:HB3	1.43	0.82
1:D:240:GLY:O	1:D:243:MET:SD	2.37	0.82
4:E:35:THR:HB	4:E:54:TRP:HE3	1.45	0.82
4:E:197:GLN:HG2	4:E:198:LEU:H	1.41	0.82
4:E:265:LEU:O	4:E:268:ILE:HG23	1.78	0.82
1:A:108:LEU:HB3	1:A:117:MET:O	1.79	0.82
1:A:414:PHE:HA	1:A:417:ILE:HD12	1.61	0.82
2:B:160:HIS:CE1	2:B:207:VAL:HG11	2.15	0.82
3:C:47:GLU:HG2	3:C:286:PRO:CD	2.09	0.82
3:C:305:ASN:O	3:C:308:ILE:HG22	1.80	0.82
3:C:312:PHE:HE1	3:C:456:LEU:CD1	1.91	0.82
1:D:30:ASP:OD1	1:D:30:ASP:N	2.12	0.82
4:E:20:PRO:HG2	4:E:28:ILE:CD1	2.09	0.82
1:A:56:LEU:O	1:A:119:THR:HA	1.78	0.82
2:B:35:LEU:HD22	2:B:55:PHE:O	1.80	0.82
4:E:45:LYS:HD3	4:E:277:LEU:O	1.79	0.82
4:E:144:VAL:HA	4:E:208:ILE:O	1.80	0.82
1:D:130:ILE:HD13	1:D:131:ILE:H	1.45	0.82
4:E:432:SER:O	4:E:435:GLU:HB2	1.78	0.82
1:A:67:TRP:CG	1:A:71:ASP:HB3	2.15	0.82

*Continued on next page...*

*Continued from previous page...*

Atom-1	Atom-2	Interatomic distance (Å)	Clash overlap (Å)
1:A:135:PHE:HB3	1:A:273:LEU:HA	1.60	0.82
1:D:35:LEU:CD1	1:D:54:VAL:CG1	2.57	0.82
4:E:44:GLU:OE2	4:E:133:TYR:HD2	1.55	0.82
1:A:133:THR:HA	1:A:274:ILE:CG2	2.08	0.82
3:C:476:GLY:HA2	3:C:479:ASN:HB3	1.60	0.82
1:D:292:THR:HA	1:D:295:VAL:CG2	2.09	0.82
1:A:303:PRO:HB2	1:A:400:LYS:CE	2.10	0.82
1:D:37:LEU:H	1:D:164:ARG:NH2	1.76	0.82
3:C:427:ASN:HA	3:C:430:VAL:HG23	1.62	0.82
1:D:239:SER:HB2	1:D:242:LYS:HE2	1.60	0.82
4:E:44:GLU:CD	4:E:129:ILE:HB	2.01	0.82
2:B:7:LEU:O	2:B:11:LEU:HD23	1.79	0.81
2:B:11:LEU:O	2:B:15:TYR:HB3	1.77	0.81
2:B:75:ILE:O	2:B:75:ILE:HG13	1.79	0.81
1:D:102:ILE:CG1	4:E:98:GLN:NE2	2.41	0.81
4:E:89:VAL:HG23	4:E:99:PHE:CZ	2.15	0.81
1:A:245:LEU:CD2	2:B:250:SER:HA	2.09	0.81
3:C:47:GLU:O	3:C:132:ILE:HG21	1.79	0.81
3:C:130:CYS:SG	3:C:131:PRO:HD2	2.20	0.81
4:E:102:ALA:HB2	4:E:121:ALA:HB2	1.62	0.81
1:A:233:PHE:O	1:A:236:PRO:HG2	1.80	0.81
3:C:160:MET:H	3:C:213:GLN:HB2	1.45	0.81
1:D:107:LYS:CE	4:E:149:THR:HA	2.10	0.81
1:D:242:LYS:HD2	1:D:245:LEU:HD13	1.61	0.81
1:D:250:LEU:HD13	1:D:296:ILE:CD1	2.10	0.81
4:E:2:GLU:HA	4:E:5:ARG:HG3	1.62	0.81
4:E:184:THR:N	4:E:215:GLN:O	2.13	0.81
1:A:167:LEU:HA	1:A:170:PHE:HB2	1.63	0.81
1:A:305:THR:HB	1:A:401:TYR:HB3	1.63	0.81
2:B:425:LYS:HA	2:B:428:TRP:HD1	1.44	0.81
3:C:56:VAL:HG13	3:C:126:PHE:CE2	2.14	0.81
3:C:438:ALA:HA	3:C:441:GLU:CD	2.01	0.81
4:E:191:LYS:H	4:E:209:ILE:CG2	1.93	0.81
1:A:382:ILE:O	1:A:386:MET:HG2	1.80	0.81
1:D:92:LEU:CB	1:D:95:ASN:HB2	2.08	0.81
4:E:6:LEU:HD13	4:E:67:ASN:ND2	1.95	0.81
4:E:235:LEU:HD12	4:E:235:LEU:O	1.80	0.81
4:E:276:SER:HB3	4:E:281:LEU:HD13	1.62	0.81
1:A:66:ARG:HD3	1:A:66:ARG:N	1.95	0.81
3:C:31:VAL:HG11	3:C:88:TRP:CH2	2.15	0.81
3:C:475:MET:O	3:C:478:PHE:CD1	2.33	0.81

*Continued on next page...*



*Continued from previous page...*

Atom-1	Atom-2	Interatomic distance (Å)	Clash overlap (Å)
1:D:35:LEU:HG	1:D:54:VAL:CG1	2.10	0.81
1:D:165:PRO:HG2	1:D:168:SER:HB3	1.63	0.81
4:E:284:LYS:N	4:E:284:LYS:CE	2.40	0.81
1:A:79:ARG:HD3	1:A:107:LYS:HD2	1.62	0.81
1:A:250:LEU:CD1	1:A:296:ILE:HG21	2.10	0.81
2:B:254:SER:O	3:C:265:LEU:CD1	2.27	0.81
3:C:316:THR:HG23	3:C:317:PRO:CD	2.06	0.81
4:E:436:ASN:HA	4:E:439:TRP:NE1	1.95	0.81
1:A:1:SER:N	1:A:4:GLU:HB2	1.96	0.81
1:A:281:THR:O	1:A:285:VAL:HG12	1.79	0.81
2:B:33:VAL:HG21	2:B:158:LEU:HD13	1.61	0.81
2:B:272:GLU:CA	2:B:275:LEU:HG	2.11	0.81
3:C:12:LEU:CD1	3:C:16:LYS:HG2	2.11	0.81
4:E:444:LYS:O	4:E:448:LYS:HG2	1.79	0.81
2:B:160:HIS:HE2	2:B:207:VAL:HG11	1.45	0.81
3:C:7:LEU:HA	3:C:10:ASP:OD2	1.81	0.81
3:C:97:ASN:HB3	3:C:128:SER:CB	2.11	0.81
3:C:307:GLY:O	3:C:310:LEU:HB2	1.80	0.81
1:D:236:PRO:HB2	1:D:406:ILE:HG12	1.63	0.81
1:D:287:SER:HA	1:D:290:ILE:HG12	1.62	0.81
1:D:303:PRO:HG2	1:D:400:LYS:HZ3	1.45	0.81
1:A:175:GLU:O	1:A:211:PRO:HD3	1.81	0.80
2:B:109:LEU:HB3	2:B:117:SER:HB2	1.62	0.80
2:B:223:TYR:O	2:B:227:PRO:CD	2.29	0.80
3:C:110:VAL:CG1	3:C:120:TRP:HB2	2.10	0.80
4:E:138:TRP:CZ2	4:E:215:GLN:HB2	2.16	0.80
4:E:431:ASP:O	4:E:435:GLU:HG3	1.79	0.80
1:A:79:ARG:HH11	1:A:107:LYS:NZ	1.78	0.80
1:A:276:LYS:HD2	1:A:276:LYS:H	1.46	0.80
2:B:35:LEU:HD22	2:B:56:LEU:HA	1.61	0.80
1:A:235:LEU:N	1:A:236:PRO:HD2	1.95	0.80
2:B:258:ALA:CB	3:C:265:LEU:CD2	2.57	0.80
2:B:291:VAL:HG12	2:B:292:ALA:H	1.47	0.80
1:A:296:ILE:HA	1:A:299:HIS:CB	2.10	0.80
2:B:265:LEU:O	2:B:268:ASP:HB2	1.81	0.80
3:C:43:ILE:H	3:C:43:ILE:HD12	1.46	0.80
1:D:405:VAL:O	1:D:409:ILE:HG23	1.80	0.80
4:E:1:ASN:ND2	4:E:69:SER:N	2.29	0.80
1:A:291:VAL:HG12	1:A:295:VAL:HG21	1.62	0.80
3:C:77:ILE:HD11	3:C:80:LEU:HD13	1.63	0.80
1:A:43:VAL:HG22	1:A:50:VAL:HG13	1.63	0.80

*Continued on next page...*



*Continued from previous page...*

Atom-1	Atom-2	Interatomic distance (Å)	Clash overlap (Å)
1:A:378:GLY:O	1:A:382:ILE:HG12	1.80	0.80
3:C:279:PRO:HA	3:C:282:ALA:HB3	1.63	0.80
1:D:107:LYS:HE3	4:E:149:THR:HA	1.64	0.80
1:D:209:ARG:CG	1:D:210:ILE:H	1.92	0.80
1:A:179:LYS:HE2	1:A:208:GLN:CD	2.02	0.80
2:B:31:VAL:HG12	2:B:158:LEU:CD2	2.11	0.80
2:B:107:ASN:HB2	3:C:152:ASN:ND2	1.97	0.80
2:B:226:VAL:HB	2:B:230:LEU:CD1	2.12	0.80
2:B:241:LEU:HD21	2:B:251:LEU:HD21	1.63	0.80
3:C:318:SER:HB2	3:C:447:ASN:ND2	1.97	0.80
1:A:41:ILE:HG13	1:A:42:ASN:N	1.97	0.80
1:A:254:THR:O	1:A:258:LEU:HG	1.81	0.80
1:A:257:LEU:CD1	1:A:285:VAL:HG23	2.10	0.80
3:C:78:SER:O	3:C:79:ILE:HD12	1.82	0.80
3:C:106:TYR:O	3:C:106:TYR:HD1	1.65	0.80
1:A:245:LEU:HD22	2:B:250:SER:HA	1.62	0.80
1:D:102:ILE:O	1:D:102:ILE:HG22	1.82	0.80
1:D:231:LEU:O	1:D:235:LEU:HG	1.80	0.80
1:D:250:LEU:O	1:D:254:THR:HG22	1.82	0.80
1:D:298:THR:CG2	1:D:301:ARG:HD3	2.11	0.80
1:A:286:ILE:O	1:A:289:ILE:HB	1.81	0.80
1:A:420:ILE:HG13	1:A:421:GLY:N	1.96	0.80
2:B:37:LEU:CB	2:B:179:ALA:HB3	2.11	0.80
2:B:261:VAL:HG12	2:B:262:PHE:CD1	2.15	0.80
3:C:426:THR:O	3:C:429:ILE:HG13	1.81	0.80
1:D:29:VAL:HG12	1:D:60:TRP:HD1	1.44	0.80
1:D:255:VAL:O	1:D:259:VAL:CG2	2.26	0.80
1:A:131:ILE:HD11	1:A:140:GLN:CD	2.02	0.79
1:A:139:GLN:HB2	1:A:207:MET:O	1.82	0.79
2:B:197:TRP:CD1	2:B:204:TYR:HB3	2.17	0.79
1:D:252:SER:HB2	4:E:259:LEU:HD22	1.63	0.79
4:E:249:GLN:HE22	4:E:250:LYS:CE	1.91	0.79
1:A:294:VAL:HG13	1:A:295:VAL:N	1.98	0.79
2:B:198:ARG:HH11	2:B:198:ARG:CG	1.95	0.79
3:C:89:ILE:HB	3:C:120:TRP:CZ3	2.16	0.79
3:C:279:PRO:O	3:C:282:ALA:HB3	1.82	0.79
1:D:29:VAL:CG1	1:D:60:TRP:NE1	2.45	0.79
1:D:284:PHE:O	1:D:287:SER:HB3	1.82	0.79
2:B:28:LYS:HG2	2:B:154:SER:O	1.82	0.79
2:B:88:PRO:HB2	2:B:90:ILE:HG13	1.64	0.79
1:D:201:ILE:HG22	1:D:203:TYR:CE1	2.17	0.79

*Continued on next page...*

*Continued from previous page...*

Atom-1	Atom-2	Interatomic distance (Å)	Clash overlap (Å)
1:D:222:CYS:O	1:D:225:PHE:CD1	2.36	0.79
1:D:256:PHE:HE2	4:E:262:THR:HG22	1.47	0.79
4:E:216:ARG:O	4:E:217:LYS:HG3	1.81	0.79
3:C:2:ASN:ND2	3:C:71:ALA:HB3	1.97	0.79
1:A:189:TYR:HA	1:A:197:PRO:CD	2.12	0.79
2:B:21:PRO:HG2	2:B:60:TRP:HE1	1.47	0.79
2:B:47:ASN:O	2:B:48:GLU:CG	2.27	0.79
1:D:145:LYS:HG3	1:D:202:THR:HG23	0.88	0.79
1:A:243:MET:HE3	1:A:244:THR:HG22	1.64	0.79
1:A:305:THR:HG21	1:A:401:TYR:CD1	2.17	0.79
2:B:271:PRO:O	2:B:275:LEU:HG	1.83	0.79
1:D:407:ASP:OD1	1:D:408:HIS:HD2	1.63	0.79
4:E:141:CYS:SG	4:E:143:LEU:HD11	2.23	0.79
1:A:6:ARG:NH1	1:A:6:ARG:HB2	1.98	0.79
1:A:35:LEU:HD21	1:A:37:LEU:CD2	2.12	0.79
2:B:435:ALA:O	2:B:439:PHE:HB3	1.82	0.79
1:D:137:PHE:O	1:D:435:GLN:HG3	1.83	0.79
1:D:264:ILE:HB	1:D:265:PRO:HD3	1.63	0.79
4:E:267:LEU:HD12	4:E:270:GLN:OE1	1.82	0.79
1:A:291:VAL:O	1:A:295:VAL:HG23	1.82	0.79
3:C:244:ALA:O	3:C:248:TYR:CD2	2.35	0.79
1:D:167:LEU:HG	1:D:178:MET:HB2	1.63	0.79
4:E:91:LEU:H	4:E:95:VAL:CG2	1.95	0.79
4:E:107:VAL:CG1	4:E:117:TRP:HB2	2.08	0.79
2:B:226:VAL:HB	2:B:230:LEU:HD11	1.64	0.79
1:D:245:LEU:HD11	4:E:255:ILE:HG13	1.62	0.79
2:B:133:MET:CA	2:B:279:ILE:HG23	2.13	0.79
3:C:77:ILE:O	3:C:77:ILE:HG13	1.82	0.79
3:C:289:GLY:O	3:C:293:MET:HE2	1.83	0.79
1:D:264:ILE:HB	1:D:265:PRO:CD	2.12	0.79
4:E:191:LYS:O	4:E:209:ILE:HG22	1.82	0.78
4:E:237:VAL:HG13	4:E:453:ILE:HD11	1.63	0.78
4:E:262:THR:HA	4:E:265:LEU:HB2	1.64	0.78
4:E:474:VAL:HB	4:E:475:PRO:HD3	1.64	0.78
1:A:135:PHE:CD1	1:A:273:LEU:HB2	2.16	0.78
1:A:136:PRO:HG3	1:A:274:ILE:HG23	1.64	0.78
1:A:209:ARG:CG	1:A:210:ILE:H	1.96	0.78
2:B:89:ASP:OD1	2:B:151:TYR:HD1	1.65	0.78
2:B:269:LYS:HE3	2:B:270:VAL:HG23	1.62	0.78
2:B:405:VAL:HG12	2:B:409:LYS:HZ3	1.49	0.78
3:C:453:ILE:HG23	3:C:454:ASP:H	1.46	0.78

*Continued on next page...*

*Continued from previous page...*

Atom-1	Atom-2	Interatomic distance (Å)	Clash overlap (Å)
1:D:169:THR:O	1:D:169:THR:HG22	1.83	0.78
4:E:152:ALA:H	4:E:205:PHE:HA	1.47	0.78
2:B:67:TRP:HB2	2:B:72:TYR:HB2	1.64	0.78
2:B:226:VAL:O	2:B:230:LEU:HG	1.82	0.78
3:C:87:ILE:CD1	3:C:110:VAL:HB	2.03	0.78
3:C:155:ALA:CB	3:C:211:ASN:HA	2.12	0.78
3:C:309:VAL:O	3:C:313:HIS:CB	2.31	0.78
3:C:469:THR:O	3:C:473:PHE:HB2	1.83	0.78
1:A:54:VAL:CG2	1:A:122:ALA:HB3	2.14	0.78
1:A:118:TRP:CD1	1:A:120:PRO:CD	2.67	0.78
1:A:413:VAL:O	1:A:417:ILE:HG13	1.83	0.78
2:B:119:HIS:N	2:B:119:HIS:CD2	2.48	0.78
3:C:153:TYR:HB2	3:C:158:ILE:HB	1.65	0.78
3:C:190:TRP:HB3	3:C:223:ARG:HB2	1.63	0.78
1:D:95:ASN:ND2	1:D:128:CYS:HB3	1.98	0.78
4:E:271:LYS:C	4:E:273:PRO:HD2	2.03	0.78
4:E:284:LYS:HE3	4:E:284:LYS:CA	2.14	0.78
1:A:41:ILE:CD1	1:A:51:GLU:CD	2.50	0.78
1:A:167:LEU:HD12	1:A:178:MET:CG	2.14	0.78
1:A:129:GLU:OE2	1:A:140:GLN:CG	2.32	0.78
1:A:255:VAL:CG2	4:E:264:PHE:CE1	2.66	0.78
2:B:134:TYR:N	2:B:279:ILE:HG12	1.98	0.78
2:B:135:PHE:HB2	2:B:279:ILE:CD1	2.14	0.78
1:D:28:PHE:CD2	1:D:157:SER:HB3	2.17	0.78
1:D:189:TYR:HA	1:D:197:PRO:CD	2.13	0.78
1:A:240:GLY:O	1:A:306:HIS:HE1	1.67	0.78
1:A:257:LEU:HD13	1:A:285:VAL:HG23	1.65	0.78
2:B:37:LEU:HB3	2:B:179:ALA:CB	2.14	0.78
2:B:107:ASN:HB2	3:C:152:ASN:HD21	1.48	0.78
1:D:132:VAL:O	1:D:274:ILE:N	2.16	0.78
4:E:19:LYS:HZ2	4:E:154:GLU:CB	1.92	0.78
1:A:3:HIS:C	1:A:7:LEU:HG	2.03	0.78
3:C:470:ILE:O	3:C:474:VAL:HG23	1.84	0.78
1:D:203:TYR:HD1	1:D:203:TYR:H	1.29	0.78
1:A:52:THR:O	1:A:123:ILE:HG13	1.83	0.78
1:A:235:LEU:HD11	1:A:242:LYS:CE	2.10	0.78
2:B:306:HIS:ND1	2:B:306:HIS:O	2.17	0.78
1:D:141:ASN:HA	1:D:205:PHE:O	1.84	0.78
4:E:293:SER:O	4:E:296:ILE:HG12	1.84	0.78
1:A:218:VAL:O	1:A:221:PRO:HD2	1.82	0.78
1:A:419:ILE:HD13	1:A:423:VAL:CG2	2.13	0.78

*Continued on next page...*

*Continued from previous page...*

Atom-1	Atom-2	Interatomic distance (Å)	Clash overlap (Å)
2:B:244:ASP:HB3	3:C:314:PHE:HE1	1.49	0.78
3:C:230:ILE:HG13	3:C:231:ASN:N	1.99	0.78
2:B:55:PHE:N	2:B:55:PHE:HD1	1.82	0.77
2:B:92:LEU:HA	2:B:145:VAL:O	1.84	0.77
2:B:287:ILE:HA	2:B:290:LEU:HD12	1.66	0.77
3:C:13:ILE:HG21	3:C:86:LEU:HB3	1.66	0.77
3:C:103:ASN:ND2	3:C:106:TYR:CE2	2.53	0.77
3:C:179:ILE:HG22	3:C:182:GLU:HB2	1.65	0.77
1:D:1:SER:N	1:D:4:GLU:HB2	1.99	0.77
1:D:170:PHE:HE2	1:D:176:TRP:CD1	2.01	0.77
1:D:276:LYS:H	1:D:276:LYS:HD2	1.48	0.77
4:E:55:ILE:HG13	4:E:57:ILE:HG13	1.63	0.77
4:E:71:TYR:HD1	4:E:111:ASN:CB	1.97	0.77
4:E:99:PHE:HB3	4:E:102:ALA:CB	2.14	0.77
4:E:183:TRP:HA	4:E:216:ARG:HA	1.66	0.77
1:A:148:ILE:CD1	1:A:156:VAL:HG13	2.12	0.77
2:B:445:THR:O	2:B:449:ILE:HG12	1.84	0.77
3:C:13:ILE:HB	3:C:86:LEU:HD22	1.66	0.77
3:C:154:ASN:HB3	3:C:211:ASN:CB	2.11	0.77
1:D:56:LEU:N	1:D:120:PRO:HD2	1.98	0.77
1:D:135:PHE:CG	1:D:210:ILE:HG12	2.18	0.77
1:D:138:ASP:O	1:D:139:GLN:HG2	1.84	0.77
4:E:1:ASN:HD22	4:E:69:SER:HB3	1.47	0.77
4:E:91:LEU:HB2	4:E:95:VAL:H	1.48	0.77
4:E:94:ASN:CG	4:E:143:LEU:HD23	2.05	0.77
1:A:242:LYS:HD2	1:A:245:LEU:HD23	1.66	0.77
2:B:256:LEU:HD21	2:B:298:SER:HB2	1.66	0.77
3:C:4:GLU:HB3	3:C:72:SER:HB2	1.65	0.77
1:D:62:ASP:HB3	1:D:65:LEU:CD1	2.15	0.77
4:E:133:TYR:CE1	4:E:139:GLN:O	2.38	0.77
1:A:406:ILE:HA	1:A:409:ILE:CD1	2.14	0.77
3:C:122:PRO:CB	3:C:123:PRO:HD2	2.09	0.77
3:C:471:PHE:CD1	3:C:471:PHE:C	2.56	0.77
1:D:65:LEU:HD23	1:D:110:LEU:CD2	2.14	0.77
1:D:160:PRO:CD	1:D:185:LYS:HB3	2.15	0.77
4:E:34:LEU:HB2	4:E:210:PHE:HZ	1.48	0.77
1:A:238:ASP:HB3	2:B:306:HIS:HE1	1.45	0.77
2:B:236:ILE:O	2:B:240:TYR:HB2	1.84	0.77
2:B:405:VAL:HG12	2:B:409:LYS:NZ	1.98	0.77
1:D:419:ILE:HD12	1:D:420:ILE:HG23	1.67	0.77
4:E:266:PHE:HD1	4:E:269:ALA:HB3	1.49	0.77

*Continued on next page...*

*Continued from previous page...*

Atom-1	Atom-2	Interatomic distance (Å)	Clash overlap (Å)
4:E:470:HIS:NE2	4:E:474:VAL:HG21	1.99	0.77
2:B:100:PHE:HB2	2:B:103:THR:CB	2.13	0.77
2:B:192:PRO:HD2	2:B:210:TYR:CB	2.15	0.77
3:C:453:ILE:CG2	3:C:454:ASP:H	1.98	0.77
4:E:39:LEU:HD12	4:E:49:LEU:HD13	1.65	0.77
4:E:227:ALA:N	4:E:228:PRO:HD2	2.00	0.77
3:C:263:VAL:HA	1:D:251:LEU:HD11	1.66	0.77
1:D:178:MET:SD	1:D:207:MET:HB3	2.25	0.77
1:D:376:ILE:HG22	1:D:380:LYS:NZ	2.00	0.77
4:E:177:PHE:CZ	4:E:184:THR:HA	2.19	0.77
1:A:89:ASP:HB2	1:A:149:TRP:HD1	1.48	0.77
1:A:273:LEU:O	1:A:273:LEU:HD23	1.84	0.77
3:C:60:HIS:NE2	3:C:92:ILE:HG21	2.00	0.77
3:C:113:ARG:HB3	3:C:114:PRO:HD2	1.67	0.77
1:D:92:LEU:HD22	1:D:92:LEU:N	2.00	0.77
4:E:76:LEU:HD21	4:E:108:LEU:HD11	1.66	0.77
4:E:162:GLU:HG2	4:E:190:ALA:O	1.84	0.77
4:E:185:ILE:HG12	4:E:214:ILE:HG22	1.67	0.77
1:A:423:VAL:O	1:A:426:PHE:HB3	1.85	0.77
1:A:426:PHE:CD1	1:A:427:ALA:N	2.53	0.77
1:A:432:GLU:HG3	1:A:436:GLU:OE2	1.84	0.77
1:D:292:THR:CA	1:D:295:VAL:HG22	2.15	0.77
4:E:26:HIS:CG	4:E:26:HIS:O	2.37	0.77
2:B:251:LEU:HD13	3:C:261:ILE:HG21	1.66	0.76
3:C:279:PRO:HA	3:C:282:ALA:CB	2.14	0.76
2:B:40:LEU:HD23	2:B:52:THR:OG1	1.86	0.76
2:B:68:ASP:O	2:B:72:TYR:HB3	1.84	0.76
3:C:58:MET:O	3:C:58:MET:HG2	1.85	0.76
3:C:155:ALA:N	3:C:211:ASN:HA	2.00	0.76
1:D:149:TRP:CE2	1:D:150:THR:HB	2.21	0.76
1:D:228:LEU:HD21	4:E:258:LEU:HD21	1.66	0.76
2:B:132:VAL:HG12	2:B:279:ILE:HA	1.67	0.76
2:B:232:SER:O	2:B:236:ILE:HG22	1.84	0.76
1:D:376:ILE:C	1:D:380:LYS:HE2	2.05	0.76
4:E:27:VAL:HG12	4:E:153:HIS:O	1.84	0.76
4:E:262:THR:OG1	4:E:265:LEU:CD1	2.33	0.76
2:B:235:ALA:HB1	2:B:239:PHE:CE2	2.21	0.76
3:C:50:GLU:HB3	3:C:132:ILE:HB	1.67	0.76
3:C:449:VAL:HG12	3:C:452:THR:HG21	1.68	0.76
1:D:46:VAL:CA	1:D:272:PRO:HD3	2.16	0.76
1:D:130:ILE:HB	1:D:134:HIS:CD2	2.20	0.76

*Continued on next page...*

*Continued from previous page...*

Atom-1	Atom-2	Interatomic distance (Å)	Clash overlap (Å)
4:E:27:VAL:HG12	4:E:154:GLU:HA	1.67	0.76
4:E:60:ASN:HD22	4:E:60:ASN:N	1.81	0.76
4:E:453:ILE:HD12	4:E:454:ALA:N	2.00	0.76
2:B:247:GLU:C	2:B:249:MET:HG3	2.05	0.76
2:B:291:VAL:CG1	2:B:292:ALA:N	2.48	0.76
3:C:42:LEU:HD22	3:C:190:TRP:HH2	1.49	0.76
3:C:78:SER:C	3:C:79:ILE:HD12	2.06	0.76
3:C:120:TRP:CD1	3:C:122:PRO:HD3	2.21	0.76
3:C:280:GLU:HG3	3:C:281:THR:N	2.00	0.76
4:E:71:TYR:CD1	4:E:111:ASN:HB2	2.20	0.76
1:A:43:VAL:CG1	1:A:50:VAL:HG22	2.15	0.76
1:A:233:PHE:CZ	1:A:417:ILE:HD11	2.20	0.76
3:C:431:LYS:O	3:C:434:LYS:HB3	1.86	0.76
4:E:235:LEU:CA	4:E:238:LEU:HG	2.15	0.76
4:E:267:LEU:O	4:E:270:GLN:HG3	1.86	0.76
4:E:422:ILE:O	4:E:425:SER:HB3	1.86	0.76
1:A:106:THR:HG22	1:A:107:LYS:H	1.48	0.76
1:A:212:LEU:HA	1:A:215:VAL:HG23	1.68	0.76
1:D:68:ASN:HB2	1:D:69:PRO:HD3	1.66	0.76
1:D:92:LEU:CD2	1:D:92:LEU:H	1.99	0.76
1:D:131:ILE:HG13	1:D:133:THR:N	1.97	0.76
1:D:287:SER:HA	1:D:290:ILE:CG1	2.15	0.76
1:A:230:VAL:HG22	1:A:414:PHE:CE1	2.20	0.76
2:B:45:GLU:HA	2:B:130:ILE:HD12	1.66	0.76
3:C:38:THR:HG21	3:C:57:TRP:CE3	2.19	0.76
3:C:141:TRP:CB	3:C:222:ARG:HA	2.16	0.76
1:D:49:ILE:HD12	1:D:125:LYS:HE3	1.66	0.76
1:D:187:TRP:CH2	1:D:189:TYR:CD2	2.73	0.76
1:A:160:PRO:HG2	1:A:185:LYS:NZ	2.01	0.76
3:C:47:GLU:HG2	3:C:286:PRO:CG	2.15	0.76
3:C:216:THR:C	3:C:217:PHE:HD1	1.89	0.76
3:C:306:CYS:O	3:C:309:VAL:HB	1.85	0.76
1:D:10:ASN:OD1	1:D:11:LEU:HD23	1.86	0.76
2:B:232:SER:HA	2:B:235:ALA:HB3	1.67	0.76
2:B:266:LEU:O	2:B:270:VAL:HG23	1.84	0.76
3:C:131:PRO:HG3	3:C:145:SER:H	1.51	0.76
1:D:243:MET:O	1:D:246:SER:HB3	1.86	0.76
4:E:163:GLU:CD	4:E:163:GLU:N	2.39	0.76
2:B:408:ILE:HG23	2:B:409:LYS:N	1.99	0.75
3:C:438:ALA:HA	3:C:441:GLU:OE1	1.86	0.75
1:D:135:PHE:CD2	1:D:210:ILE:HG12	2.21	0.75

*Continued on next page...*

*Continued from previous page...*

Atom-1	Atom-2	Interatomic distance (Å)	Clash overlap (Å)
4:E:449:ALA:HA	4:E:452:TRP:CD1	2.21	0.75
3:C:204:ASP:OD1	3:C:205:LYS:NZ	2.18	0.75
4:E:44:GLU:CG	4:E:129:ILE:CB	2.46	0.75
4:E:90:VAL:HA	4:E:99:PHE:HE1	1.51	0.75
1:A:79:ARG:HH11	1:A:107:LYS:HZ2	1.34	0.75
1:A:133:THR:O	1:A:133:THR:HG22	1.86	0.75
1:A:380:LYS:CB	2:B:408:ILE:HD13	2.15	0.75
2:B:136:PRO:HB3	2:B:280:ILE:HD11	1.68	0.75
1:A:380:LYS:O	1:A:384:GLU:HB2	1.87	0.75
3:C:17:TYR:CZ	3:C:19:LYS:HA	2.21	0.75
3:C:248:TYR:C	3:C:250:PRO:HD2	2.05	0.75
3:C:278:LEU:HD12	3:C:278:LEU:O	1.86	0.75
4:E:36:LEU:HD12	4:E:173:ASP:OD1	1.86	0.75
4:E:117:TRP:NE1	4:E:119:PRO:HD3	2.01	0.75
2:B:191:LYS:HE2	2:B:209:PHE:HB3	1.68	0.75
3:C:60:HIS:NE2	3:C:92:ILE:HD13	2.01	0.75
1:D:29:VAL:CG1	1:D:60:TRP:CD1	2.68	0.75
4:E:241:PHE:CA	4:E:450:CYS:SG	2.70	0.75
1:A:41:ILE:O	1:A:42:ASN:CG	2.24	0.75
1:A:186:HIS:CE1	1:A:187:TRP:O	2.40	0.75
1:A:230:VAL:HG13	1:A:414:PHE:CZ	2.21	0.75
2:B:450:GLY:O	2:B:454:ILE:HG13	1.85	0.75
3:C:445:ASN:HA	3:C:448:LEU:CG	2.12	0.75
1:D:61:ILE:HA	1:D:116:ILE:HD11	1.66	0.75
3:C:48:THR:CA	3:C:286:PRO:HD3	2.16	0.75
3:C:259:THR:O	3:C:262:CYS:SG	2.43	0.75
3:C:471:PHE:C	3:C:471:PHE:HD1	1.88	0.75
4:E:52:ASN:HD21	4:E:120:PRO:HB2	1.52	0.75
4:E:144:VAL:HG12	4:E:209:ILE:HA	1.67	0.75
1:A:212:LEU:HA	1:A:215:VAL:CG2	2.17	0.75
2:B:45:GLU:OE1	2:B:279:ILE:HD11	1.86	0.75
2:B:80:ILE:HA	3:C:20:HIS:HE1	1.51	0.75
1:D:290:ILE:O	1:D:293:VAL:HB	1.87	0.75
1:D:377:GLU:HB2	4:E:415:CYS:CB	2.17	0.75
4:E:75:ASP:HB3	4:E:110:TYR:HE1	1.52	0.75
2:B:10:VAL:HG13	2:B:11:LEU:HD22	1.69	0.75
3:C:37:LEU:HD12	3:C:217:PHE:CD2	2.22	0.75
3:C:104:VAL:HA	3:C:106:TYR:CE1	2.22	0.75
3:C:263:VAL:O	3:C:267:GLN:HG2	1.85	0.75
3:C:463:PRO:HA	3:C:466:VAL:CG2	2.17	0.75
1:A:43:VAL:HG22	1:A:50:VAL:CG2	2.17	0.74

*Continued on next page...*



*Continued from previous page...*

Atom-1	Atom-2	Interatomic distance (Å)	Clash overlap (Å)
1:A:62:ASP:OD1	1:A:64:ARG:HB2	1.87	0.74
1:A:251:LEU:CD1	4:E:260:ALA:HB2	2.13	0.74
2:B:240:TYR:O	2:B:244:ASP:HB2	1.87	0.74
3:C:162:LEU:CD1	3:C:217:PHE:CE1	2.61	0.74
3:C:449:VAL:HG12	3:C:452:THR:CG2	2.16	0.74
1:D:170:PHE:CZ	1:D:171:MET:O	2.40	0.74
4:E:152:ALA:HA	4:E:155:VAL:O	1.85	0.74
1:A:36:GLN:HA	1:A:164:ARG:NH2	2.01	0.74
2:B:147:LYS:HG3	2:B:148:SER:N	2.00	0.74
2:B:160:HIS:H	2:B:195:LYS:HZ3	1.32	0.74
3:C:35:LEU:HD12	3:C:60:HIS:NE2	2.02	0.74
3:C:244:ALA:O	3:C:248:TYR:HD2	1.69	0.74
4:E:44:GLU:HB3	4:E:280:PRO:HB3	1.69	0.74
4:E:59:TRP:HE1	4:E:84:LEU:HD23	1.51	0.74
1:A:235:LEU:CD1	1:A:242:LYS:HE3	2.10	0.74
1:A:261:VAL:O	1:A:265:PRO:CD	2.34	0.74
3:C:35:LEU:HD12	3:C:92:ILE:HG21	1.67	0.74
3:C:190:TRP:HB2	3:C:223:ARG:HB2	1.67	0.74
3:C:453:ILE:CG2	3:C:454:ASP:N	2.51	0.74
1:D:295:VAL:O	1:D:299:HIS:N	2.19	0.74
4:E:86:LEU:HD13	4:E:103:TYR:CE1	2.22	0.74
4:E:128:PRO:O	4:E:129:ILE:HG12	1.87	0.74
1:A:107:LYS:O	1:A:108:LEU:HD23	1.87	0.74
1:A:244:THR:O	1:A:247:ILE:CG2	2.36	0.74
1:A:249:VAL:HG13	1:A:253:LEU:HD23	1.70	0.74
1:A:262:GLU:O	1:A:265:PRO:HD2	1.86	0.74
1:A:293:VAL:O	1:A:297:ASN:HB3	1.87	0.74
2:B:92:LEU:HD22	2:B:146:PHE:CD1	2.22	0.74
2:B:233:ILE:O	2:B:237:LEU:HB2	1.88	0.74
3:C:59:ASP:OD1	3:C:121:LEU:HD13	1.88	0.74
3:C:81:ARG:CZ	3:C:111:LEU:HD13	2.17	0.74
1:D:188:VAL:O	1:D:197:PRO:HB2	1.86	0.74
4:E:45:LYS:HB3	4:E:280:PRO:HA	1.67	0.74
4:E:107:VAL:HG12	4:E:108:LEU:H	1.51	0.74
4:E:291:PHE:O	4:E:295:VAL:HG23	1.87	0.74
1:A:279:LEU:HD13	1:A:282:MET:CB	2.17	0.74
2:B:244:ASP:HB3	3:C:314:PHE:CE1	2.21	0.74
1:D:38:ILE:HA	1:D:169:THR:CG2	2.14	0.74
1:D:166:ASP:OD1	1:D:205:PHE:CE2	2.40	0.74
4:E:59:TRP:CZ2	4:E:115:MET:HB3	2.23	0.74
2:B:55:PHE:N	2:B:55:PHE:CD1	2.51	0.74

*Continued on next page...*



*Continued from previous page...*

Atom-1	Atom-2	Interatomic distance (Å)	Clash overlap (Å)
3:C:1:VAL:O	3:C:3:GLU:N	2.20	0.74
3:C:216:THR:O	3:C:217:PHE:HD1	1.70	0.74
3:C:311:ASN:O	3:C:315:ARG:N	2.20	0.74
1:D:45:GLU:HG2	1:D:272:PRO:HG3	1.67	0.74
4:E:38:ASN:O	4:E:51:THR:HA	1.87	0.74
4:E:100:GLU:HB2	4:E:122:ILE:CD1	2.17	0.74
4:E:148:GLN:HE21	4:E:148:GLN:CA	1.95	0.74
4:E:159:LEU:HD11	4:E:208:ILE:HG23	1.68	0.74
4:E:194:TYR:HA	4:E:206:GLN:HG2	1.70	0.74
4:E:240:TYR:CD2	4:E:453:ILE:CG1	2.71	0.74
2:B:227:PRO:O	2:B:231:ILE:HG12	1.88	0.74
3:C:249:LEU:N	3:C:250:PRO:CD	2.49	0.74
3:C:300:THR:HA	3:C:303:VAL:CG2	2.17	0.74
1:D:92:LEU:HD13	1:D:146:LEU:CG	2.16	0.74
1:D:413:VAL:HG12	1:D:417:ILE:HG13	1.69	0.74
1:A:90:LEU:HD13	1:A:100:PHE:HE2	1.51	0.74
1:D:46:VAL:HG21	1:D:270:ALA:O	1.87	0.74
1:D:252:SER:O	1:D:255:VAL:HG12	1.88	0.74
1:A:66:ARG:HD3	1:A:66:ARG:H	1.51	0.74
2:B:92:LEU:HD12	2:B:95:ASN:HB2	1.69	0.74
2:B:153:THR:CB	2:B:204:TYR:HB2	2.10	0.74
3:C:266:ALA:O	3:C:270:PHE:CE1	2.40	0.74
4:E:250:LYS:CA	4:E:253:LEU:HB3	2.16	0.74
1:A:229:THR:CA	1:A:232:VAL:HB	2.16	0.74
3:C:3:GLU:HG2	3:C:3:GLU:O	1.86	0.74
1:A:37:LEU:CD2	1:A:54:VAL:HG12	2.17	0.73
1:A:132:VAL:O	1:A:274:ILE:HG22	1.88	0.73
1:A:251:LEU:HD13	4:E:260:ALA:CB	2.15	0.73
2:B:136:PRO:HD3	2:B:280:ILE:HD11	1.70	0.73
2:B:142:CYS:SG	2:B:143:THR:N	2.61	0.73
1:D:20:ARG:HG3	1:D:22:VAL:HG23	1.70	0.73
1:D:238:ASP:HB3	4:E:308:LEU:HD23	1.69	0.73
4:E:305:ASN:HA	4:E:308:LEU:CD1	2.17	0.73
4:E:416:VAL:HG22	4:E:417:GLU:N	2.03	0.73
1:A:229:THR:O	1:A:233:PHE:HD1	1.70	0.73
3:C:60:HIS:CD2	3:C:92:ILE:CD1	2.70	0.73
3:C:253:SER:CB	1:D:306:HIS:HB3	2.18	0.73
3:C:266:ALA:HB3	1:D:251:LEU:HD22	1.69	0.73
1:D:303:PRO:HB2	1:D:400:LYS:HZ2	1.52	0.73
1:D:419:ILE:CD1	1:D:420:ILE:HG23	2.17	0.73
4:E:152:ALA:N	4:E:205:PHE:HD1	1.85	0.73

*Continued on next page...*

*Continued from previous page...*

Atom-1	Atom-2	Interatomic distance (Å)	Clash overlap (Å)
4:E:275:THR:O	4:E:279:VAL:HG23	1.87	0.73
3:C:296:MET:HA	3:C:296:MET:CE	2.19	0.73
1:D:63:VAL:O	1:D:66:ARG:HD3	1.89	0.73
1:D:102:ILE:HG13	4:E:98:GLN:HE21	1.53	0.73
1:D:106:THR:HG22	1:D:107:LYS:N	2.02	0.73
1:D:249:VAL:HA	1:D:252:SER:HB3	1.68	0.73
2:B:284:LEU:HD23	2:B:287:ILE:HD11	1.69	0.73
3:C:69:TRP:CB	3:C:73:GLU:HB2	2.18	0.73
3:C:180:ASP:HB2	3:C:195:LYS:HB2	1.68	0.73
3:C:269:VAL:HA	3:C:272:LEU:HD11	1.69	0.73
1:D:56:LEU:HB2	1:D:120:PRO:CG	2.19	0.73
1:D:416:LEU:CA	1:D:419:ILE:HG13	2.16	0.73
4:E:197:GLN:HG2	4:E:198:LEU:N	2.03	0.73
4:E:217:LYS:O	4:E:217:LYS:HE3	1.88	0.73
1:A:136:PRO:HA	1:A:277:TYR:CZ	2.24	0.73
1:A:292:THR:O	1:A:296:ILE:HG12	1.88	0.73
1:A:379:VAL:HA	1:A:382:ILE:HD11	1.70	0.73
1:A:432:GLU:O	1:A:436:GLU:HG3	1.88	0.73
2:B:253:ILE:HG12	2:B:302:LEU:HD11	1.71	0.73
3:C:47:GLU:HG2	3:C:286:PRO:HD2	1.68	0.73
3:C:90:PRO:HD2	3:C:120:TRP:CZ3	2.22	0.73
3:C:94:LEU:CB	3:C:98:ASN:HB2	2.19	0.73
3:C:103:ASN:ND2	3:C:106:TYR:HE2	1.86	0.73
1:D:137:PHE:HB3	1:D:435:GLN:CD	2.07	0.73
1:D:228:LEU:HD23	1:D:249:VAL:HG11	1.71	0.73
2:B:95:ASN:CB	2:B:126:SER:HB2	2.15	0.73
3:C:7:LEU:HD13	3:C:73:GLU:OE1	1.89	0.73
3:C:475:MET:HA	3:C:478:PHE:CZ	2.23	0.73
1:D:40:LEU:CD1	1:D:52:THR:HB	2.19	0.73
1:D:228:LEU:O	1:D:232:VAL:HG23	1.88	0.73
4:E:282:ILE:O	4:E:286:LEU:HD12	1.88	0.73
3:C:35:LEU:HD22	3:C:215:VAL:HG21	1.70	0.73
1:D:32:THR:CB	1:D:59:GLN:HB3	2.18	0.73
4:E:140:ASN:HD21	4:E:211:PHE:HA	1.53	0.73
2:B:89:ASP:OD1	2:B:151:TYR:CD1	2.42	0.73
2:B:134:TYR:CD1	2:B:213:ILE:HG13	2.20	0.73
2:B:283:TYR:O	2:B:287:ILE:HG23	1.89	0.73
3:C:90:PRO:HD2	3:C:120:TRP:CE3	2.24	0.73
1:D:1:SER:H3	1:D:4:GLU:HB2	1.52	0.73
1:D:142:CYS:SG	1:D:144:MET:HG3	2.28	0.73
1:D:192:CYS:SG	1:D:193:CYS:N	2.62	0.73

*Continued on next page...*

*Continued from previous page...*

Atom-1	Atom-2	Interatomic distance (Å)	Clash overlap (Å)
1:A:245:LEU:HG	2:B:253:ILE:HG21	1.71	0.73
2:B:129:THR:HG23	2:B:129:THR:O	1.88	0.73
2:B:416:GLU:CD	3:C:433:ILE:HD13	2.08	0.73
3:C:474:VAL:HA	3:C:477:ASN:OD1	1.88	0.73
1:D:78:ILE:HD11	1:D:110:LEU:CG	2.19	0.73
2:B:95:ASN:HA	2:B:127:SER:N	2.03	0.73
3:C:42:LEU:HD22	3:C:190:TRP:CZ2	2.23	0.73
1:D:35:LEU:HD11	1:D:54:VAL:HG21	1.71	0.73
1:D:56:LEU:N	1:D:56:LEU:HD23	2.02	0.73
1:D:298:THR:HG22	1:D:301:ARG:HD3	1.69	0.73
1:A:175:GLU:OE1	1:A:175:GLU:HA	1.89	0.72
3:C:275:SER:O	3:C:279:PRO:HD3	1.88	0.72
1:D:170:PHE:CE1	1:D:171:MET:O	2.42	0.72
4:E:183:TRP:HB3	4:E:216:ARG:NE	2.04	0.72
1:A:93:TYR:OH	1:A:200:ASP:HB3	1.89	0.72
1:A:401:TYR:CD1	1:A:401:TYR:O	2.42	0.72
2:B:100:PHE:CD2	2:B:103:THR:HB	2.24	0.72
2:B:218:LEU:HD13	2:B:221:ILE:HD11	1.71	0.72
3:C:141:TRP:CH2	3:C:223:ARG:HB3	2.23	0.72
3:C:278:LEU:CD1	3:C:278:LEU:O	2.37	0.72
3:C:478:PHE:C	3:C:478:PHE:HD1	1.91	0.72
4:E:27:VAL:CG1	4:E:154:GLU:N	2.52	0.72
4:E:132:THR:C	4:E:135:PRO:HD3	2.08	0.72
4:E:28:ILE:HG21	4:E:85:TRP:CZ3	2.25	0.72
4:E:32:LEU:HD12	4:E:157:LEU:HD13	1.71	0.72
4:E:132:THR:O	4:E:135:PRO:CD	2.31	0.72
1:A:249:VAL:HG23	2:B:257:LEU:HD21	1.70	0.72
2:B:144:MET:CE	2:B:211:LEU:HD21	2.19	0.72
3:C:67:LEU:HD12	3:C:116:GLY:HA2	1.70	0.72
3:C:102:TYR:HE1	3:C:106:TYR:HB3	1.54	0.72
3:C:243:ALA:O	3:C:246:ALA:HB3	1.89	0.72
1:D:40:LEU:HD22	1:D:52:THR:OG1	1.90	0.72
4:E:36:LEU:HD13	4:E:173:ASP:OD1	1.87	0.72
2:B:135:PHE:CB	2:B:279:ILE:HD13	2.19	0.72
2:B:416:GLU:OE2	3:C:433:ILE:HD13	1.88	0.72
2:B:459:SER:O	2:B:463:PRO:CD	2.36	0.72
3:C:300:THR:HA	3:C:303:VAL:HG23	1.70	0.72
3:C:462:THR:O	3:C:466:VAL:HG23	1.90	0.72
3:C:463:PRO:CA	3:C:466:VAL:HG23	2.19	0.72
1:D:3:HIS:O	1:D:7:LEU:HG	1.89	0.72
1:D:43:VAL:HG22	1:D:50:VAL:CA	2.19	0.72

*Continued on next page...*

*Continued from previous page...*

Atom-1	Atom-2	Interatomic distance (Å)	Clash overlap (Å)
1:D:107:LYS:N	1:D:107:LYS:HD3	2.05	0.72
1:D:286:ILE:O	1:D:290:ILE:HG23	1.89	0.72
1:D:411:LEU:O	1:D:415:MET:HG3	1.89	0.72
1:A:56:LEU:HD23	1:A:57:ARG:N	2.04	0.72
2:B:131:LYS:HB3	2:B:133:MET:CG	2.20	0.72
2:B:297:LEU:CD1	2:B:445:THR:HG21	2.19	0.72
2:B:421:PHE:CA	2:B:424:LEU:HB2	2.19	0.72
1:D:49:ILE:HG21	1:D:125:LYS:HZ2	1.52	0.72
1:A:149:TRP:HH2	4:E:119:PRO:HA	1.54	0.72
1:A:247:ILE:CG2	1:A:248:SER:N	2.53	0.72
1:A:17:LYS:NZ	1:A:83:ASP:HB3	2.05	0.72
1:A:39:GLN:O	1:A:53:ASN:HB2	1.88	0.72
3:C:223:ARG:HG2	3:C:224:LYS:N	2.03	0.72
4:E:183:TRP:HB2	4:E:216:ARG:CG	2.06	0.72
4:E:416:VAL:CG2	4:E:417:GLU:N	2.53	0.72
2:B:108:VAL:HG13	2:B:118:TRP:HB2	1.70	0.72
3:C:19:LYS:NZ	3:C:88:TRP:HD1	1.88	0.72
3:C:463:PRO:O	3:C:467:LEU:HD23	1.90	0.72
1:D:95:ASN:HD21	1:D:128:CYS:CB	1.99	0.72
1:D:131:ILE:HD11	1:D:133:THR:CB	2.20	0.72
1:D:415:MET:O	1:D:419:ILE:HG23	1.90	0.72
4:E:59:TRP:C	4:E:60:ASN:ND2	2.35	0.72
4:E:261:GLN:HE21	4:E:265:LEU:HG	1.54	0.72
1:A:37:LEU:HA	1:A:53:ASN:O	1.89	0.72
1:A:201:ILE:HG21	1:A:203:TYR:HE1	1.54	0.72
1:A:413:VAL:HG13	1:A:416:LEU:HD23	1.72	0.72
1:D:43:VAL:CG1	1:D:49:ILE:O	2.35	0.72
1:D:291:VAL:HG11	1:D:413:VAL:HG11	1.70	0.72
1:A:41:ILE:HD11	1:A:51:GLU:CG	2.20	0.71
3:C:58:MET:HE1	3:C:105:ALA:O	1.89	0.71
3:C:97:ASN:ND2	3:C:146:LEU:CG	2.48	0.71
3:C:180:ASP:N	3:C:181:PRO:HD2	2.05	0.71
3:C:200:ASN:ND2	3:C:201:ILE:H	1.88	0.71
1:D:187:TRP:HZ2	1:D:196:THR:HA	1.53	0.71
1:D:287:SER:O	1:D:291:VAL:HG23	1.90	0.71
4:E:163:GLU:CD	4:E:163:GLU:H	1.91	0.71
4:E:184:THR:O	4:E:215:GLN:N	2.22	0.71
1:A:240:GLY:O	1:A:306:HIS:CE1	2.42	0.71
2:B:256:LEU:HD22	2:B:298:SER:HB2	1.70	0.71
3:C:30:VAL:HG11	3:C:159:SER:N	2.05	0.71
3:C:199:LYS:HZ3	3:C:200:ASN:HA	1.55	0.71

*Continued on next page...*

*Continued from previous page...*

Atom-1	Atom-2	Interatomic distance (Å)	Clash overlap (Å)
4:E:236:VAL:C	4:E:239:VAL:HG23	2.10	0.71
1:A:31:ILE:CG1	1:A:60:TRP:HB3	2.21	0.71
2:B:60:TRP:HH2	2:B:85:VAL:HG21	1.55	0.71
1:D:195:ASP:OD1	1:D:196:THR:N	2.24	0.71
4:E:209:ILE:HG12	4:E:211:PHE:HE1	1.55	0.71
1:A:43:VAL:HG13	1:A:50:VAL:CG2	2.21	0.71
1:A:52:THR:O	1:A:123:ILE:HA	1.89	0.71
1:A:376:ILE:HG23	1:A:380:LYS:NZ	2.04	0.71
2:B:33:VAL:HG22	2:B:158:LEU:HD22	1.70	0.71
2:B:278:PRO:O	2:B:279:ILE:HG13	1.91	0.71
3:C:455:ARG:O	3:C:459:PHE:HD1	1.73	0.71
1:D:35:LEU:CD2	1:D:164:ARG:HH12	1.98	0.71
1:D:92:LEU:HD21	1:D:124:PHE:CZ	2.26	0.71
1:D:236:PRO:HB3	1:D:299:HIS:NE2	2.05	0.71
1:D:377:GLU:HA	1:D:380:LYS:CD	2.20	0.71
1:D:396:ALA:O	1:D:399:TRP:HB2	1.90	0.71
4:E:44:GLU:HA	4:E:129:ILE:HD11	1.68	0.71
4:E:241:PHE:CE1	4:E:450:CYS:HB3	2.26	0.71
4:E:454:ALA:O	4:E:457:LEU:HB3	1.90	0.71
1:A:56:LEU:HD22	1:A:58:GLN:HG3	1.70	0.71
3:C:58:MET:SD	3:C:92:ILE:HD12	2.30	0.71
3:C:69:TRP:HE3	3:C:73:GLU:HB3	1.55	0.71
1:D:245:LEU:HD21	4:E:255:ILE:CG2	2.20	0.71
4:E:251:CYS:SG	4:E:252:THR:N	2.64	0.71
1:A:207:MET:H	1:A:207:MET:HE2	1.56	0.71
1:D:15:TYR:C	1:D:16:ASN:ND2	2.44	0.71
4:E:47:GLU:CA	4:E:129:ILE:HD11	2.15	0.71
2:B:7:LEU:HD13	2:B:68:ASP:HB2	1.71	0.71
2:B:241:LEU:N	2:B:242:PRO:HD2	2.06	0.71
3:C:50:GLU:O	3:C:129:SER:HA	1.90	0.71
3:C:478:PHE:CD1	3:C:478:PHE:C	2.64	0.71
1:D:201:ILE:O	1:D:203:TYR:CE1	2.44	0.71
4:E:62:TYR:HD1	4:E:62:TYR:C	1.94	0.71
4:E:238:LEU:O	4:E:242:LEU:HB3	1.90	0.71
1:A:64:ARG:CA	1:A:66:ARG:HH11	2.02	0.71
1:A:221:PRO:CA	1:A:224:LEU:HB3	2.21	0.71
2:B:75:ILE:HD13	2:B:78:LEU:HD13	1.70	0.71
2:B:195:LYS:HA	2:B:207:VAL:HG13	1.73	0.71
3:C:33:ILE:HG12	3:C:62:TRP:HB3	1.73	0.71
3:C:70:ASN:O	3:C:74:TYR:HB3	1.91	0.71
3:C:299:VAL:O	3:C:302:VAL:HG23	1.91	0.71

*Continued on next page...*

*Continued from previous page...*

Atom-1	Atom-2	Interatomic distance (Å)	Clash overlap (Å)
1:D:249:VAL:O	1:D:253:LEU:HB3	1.90	0.71
1:D:250:LEU:CD1	1:D:296:ILE:HD13	2.17	0.71
1:D:257:LEU:HD12	1:D:257:LEU:C	2.10	0.71
1:D:287:SER:O	1:D:290:ILE:HG12	1.91	0.71
4:E:140:ASN:HD22	4:E:141:CYS:N	1.89	0.71
4:E:222:ILE:HG23	4:E:223:ILE:H	1.55	0.71
1:A:131:ILE:CD1	1:A:140:GLN:HG2	2.21	0.71
1:A:145:LYS:HZ2	1:A:202:THR:HG23	1.55	0.71
2:B:133:MET:HA	2:B:279:ILE:CG2	2.18	0.71
3:C:241:PHE:HA	3:C:244:ALA:HB3	1.72	0.71
3:C:269:VAL:HG13	3:C:270:PHE:CD1	2.24	0.71
1:D:149:TRP:CG	1:D:150:THR:N	2.59	0.71
4:E:103:TYR:C	4:E:104:TYR:CD1	2.63	0.71
1:A:137:PHE:CD1	1:A:210:ILE:HD12	2.26	0.71
1:A:380:LYS:HD3	2:B:408:ILE:HB	1.72	0.71
2:B:216:LYS:H	2:B:216:LYS:CE	1.96	0.71
3:C:42:LEU:HD13	3:C:190:TRP:HZ2	1.54	0.71
3:C:190:TRP:HD1	3:C:221:ILE:HD12	1.49	0.71
3:C:434:LYS:CE	3:C:435:GLU:HG2	2.20	0.71
1:D:235:LEU:CD2	4:E:308:LEU:HG	2.21	0.71
1:D:292:THR:O	1:D:296:ILE:HG12	1.91	0.71
4:E:42:LEU:HD22	4:E:183:TRP:CZ2	2.26	0.71
4:E:195:ASN:CB	4:E:205:PHE:H	2.02	0.71
4:E:309:ARG:NH2	4:E:446:ILE:HG13	2.05	0.71
1:A:35:LEU:HD23	1:A:35:LEU:C	2.11	0.70
1:A:148:ILE:HG22	1:A:198:TYR:HB2	1.71	0.70
2:B:95:ASN:CA	2:B:127:SER:H	2.03	0.70
4:E:147:SER:O	4:E:205:PHE:HE2	1.74	0.70
4:E:173:ASP:N	4:E:174:PRO:HD2	2.06	0.70
1:A:410:LEU:HD13	1:A:414:PHE:HD2	1.56	0.70
2:B:145:VAL:HG12	2:B:206:ASP:HB2	1.71	0.70
2:B:284:LEU:HA	2:B:287:ILE:HG13	1.72	0.70
3:C:160:MET:H	3:C:213:GLN:CB	2.04	0.70
3:C:180:ASP:OD2	3:C:219:LEU:HD22	1.91	0.70
3:C:282:ALA:O	3:C:285:VAL:O	2.09	0.70
3:C:426:THR:O	3:C:429:ILE:CG1	2.39	0.70
4:E:32:LEU:HD12	4:E:208:ILE:HD11	1.72	0.70
4:E:94:ASN:ND2	4:E:143:LEU:HD23	2.06	0.70
1:A:4:GLU:HA	1:A:7:LEU:HD12	1.73	0.70
2:B:118:TRP:CD1	2:B:120:PRO:HD3	2.26	0.70
2:B:269:LYS:HD2	2:B:270:VAL:N	2.06	0.70

*Continued on next page...*

*Continued from previous page...*

Atom-1	Atom-2	Interatomic distance (Å)	Clash overlap (Å)
1:D:46:VAL:HA	1:D:272:PRO:HD3	1.73	0.70
1:D:92:LEU:N	1:D:92:LEU:CD2	2.53	0.70
1:D:146:LEU:HD22	1:D:203:TYR:CZ	2.26	0.70
1:A:299:HIS:O	1:A:306:HIS:O	2.09	0.70
3:C:201:ILE:O	3:C:202:TYR:CG	2.42	0.70
1:D:157:SER:HA	1:D:199:LEU:HD12	1.72	0.70
4:E:30:VAL:O	4:E:158:GLN:HG3	1.91	0.70
4:E:55:ILE:CG2	4:E:119:PRO:HG2	2.21	0.70
4:E:122:ILE:HG12	4:E:122:ILE:O	1.90	0.70
1:A:141:ASN:HA	1:A:205:PHE:O	1.90	0.70
1:A:227:PHE:CA	1:A:230:VAL:HB	2.22	0.70
2:B:75:ILE:HD11	2:B:78:LEU:HB2	1.74	0.70
3:C:77:ILE:HD11	3:C:80:LEU:HB2	1.74	0.70
3:C:305:ASN:O	3:C:309:VAL:HG23	1.90	0.70
1:D:45:GLU:O	1:D:272:PRO:HG3	1.90	0.70
4:E:289:VAL:O	4:E:293:SER:HB3	1.90	0.70
2:B:4:GLU:OE1	2:B:8:LEU:HG	1.91	0.70
2:B:60:TRP:CH2	2:B:85:VAL:HG21	2.25	0.70
2:B:160:HIS:CB	2:B:195:LYS:HE2	2.22	0.70
2:B:290:LEU:HD11	2:B:453:SER:CB	2.21	0.70
2:B:416:GLU:OE1	3:C:433:ILE:HD13	1.92	0.70
3:C:63:TYR:HE1	3:C:116:GLY:HA3	1.56	0.70
3:C:148:PHE:HB2	3:C:215:VAL:HG23	1.67	0.70
1:D:60:TRP:CZ3	1:D:116:ILE:HG13	2.27	0.70
4:E:94:ASN:ND2	4:E:125:SER:HB2	2.01	0.70
1:A:95:ASN:HA	1:A:127:TYR:HB3	1.73	0.70
3:C:30:VAL:CG2	3:C:158:ILE:N	2.55	0.70
3:C:130:CYS:SG	3:C:146:LEU:CD1	2.78	0.70
3:C:190:TRP:CA	3:C:223:ARG:HB2	2.21	0.70
1:D:63:VAL:O	1:D:66:ARG:CD	2.39	0.70
1:A:145:LYS:NZ	1:A:202:THR:CG2	2.54	0.70
2:B:28:LYS:HB3	2:B:156:VAL:N	2.07	0.70
2:B:135:PHE:N	2:B:279:ILE:HD13	2.07	0.70
2:B:281:ILE:HD12	2:B:281:ILE:N	2.07	0.70
3:C:33:ILE:HG22	3:C:160:MET:SD	2.31	0.70
1:D:419:ILE:O	1:D:422:THR:HG22	1.91	0.70
3:C:273:LEU:HD23	3:C:276:GLN:HB2	1.73	0.70
1:D:111:ASP:OD2	1:D:115:LYS:HD3	1.92	0.70
4:E:34:LEU:HB2	4:E:210:PHE:CZ	2.25	0.70
4:E:47:GLU:O	4:E:126:THR:HG23	1.92	0.70
4:E:152:ALA:HB2	4:E:206:GLN:H	1.55	0.70

*Continued on next page...*



*Continued from previous page...*

Atom-1	Atom-2	Interatomic distance (Å)	Clash overlap (Å)
4:E:231:LEU:HG	4:E:232:ILE:N	2.03	0.70
4:E:311:PRO:CG	4:E:440:VAL:HG22	2.20	0.70
1:A:4:GLU:HA	1:A:7:LEU:CD1	2.22	0.70
1:A:294:VAL:CG1	1:A:295:VAL:N	2.55	0.70
2:B:20:ARG:H	2:B:20:ARG:CD	2.03	0.70
2:B:48:GLU:HA	2:B:130:ILE:HG12	1.72	0.70
2:B:104:LEU:HD12	2:B:118:TRP:HH2	1.57	0.70
2:B:175:ILE:HG12	2:B:177:GLN:H	1.56	0.70
2:B:264:LEU:O	2:B:267:ALA:HB3	1.92	0.70
3:C:60:HIS:HB3	3:C:62:TRP:CZ3	2.20	0.70
3:C:160:MET:H	3:C:213:GLN:CG	2.05	0.70
4:E:239:VAL:HG12	4:E:254:SER:OG	1.92	0.70
1:A:1:SER:H3	1:A:4:GLU:HB2	1.54	0.69
1:A:76:LYS:HG3	1:A:112:TYR:CE2	2.27	0.69
2:B:185:GLN:HB3	2:B:217:PRO:HB3	1.74	0.69
1:D:130:ILE:HB	1:D:134:HIS:HB2	1.73	0.69
1:D:239:SER:CB	4:E:314:HIS:HB2	2.21	0.69
1:D:303:PRO:HD2	1:D:400:LYS:CD	2.22	0.69
4:E:10:LEU:HD13	4:E:64:LEU:CD2	2.21	0.69
4:E:42:LEU:HD22	4:E:183:TRP:CE2	2.26	0.69
2:B:72:TYR:HD1	2:B:112:HIS:HB2	1.57	0.69
2:B:160:HIS:NE2	2:B:209:PHE:HE1	1.90	0.69
2:B:281:ILE:HG22	2:B:285:MET:CA	2.22	0.69
3:C:91:ASP:OD1	3:C:153:TYR:HE1	1.76	0.69
1:D:408:HIS:O	1:D:412:CYS:SG	2.50	0.69
4:E:59:TRP:CD2	4:E:115:MET:HB2	2.26	0.69
2:B:132:VAL:HG12	2:B:279:ILE:CA	2.21	0.69
2:B:444:ILE:HG23	2:B:445:THR:H	1.57	0.69
2:B:449:ILE:HA	2:B:452:PHE:CD2	2.27	0.69
3:C:481:PRO:O	3:C:484:LYS:HB3	1.92	0.69
1:D:236:PRO:HA	1:D:240:GLY:HA2	1.74	0.69
1:D:253:LEU:HD23	1:D:254:THR:CA	2.22	0.69
4:E:10:LEU:O	4:E:14:TYR:N	2.23	0.69
1:A:93:TYR:CD2	1:A:145:LYS:HB3	2.27	0.69
1:A:233:PHE:O	1:A:236:PRO:CG	2.40	0.69
1:A:243:MET:HG2	1:A:244:THR:H	1.56	0.69
3:C:62:TRP:CZ2	3:C:88:TRP:O	2.45	0.69
1:D:244:THR:HG23	1:D:245:LEU:N	2.06	0.69
1:A:136:PRO:HB2	1:A:138:ASP:OD1	1.92	0.69
1:A:245:LEU:HD21	2:B:253:ILE:HB	1.74	0.69
2:B:111:GLN:HB2	2:B:115:ALA:HB3	1.74	0.69

*Continued on next page...*



*Continued from previous page...*

Atom-1	Atom-2	Interatomic distance (Å)	Clash overlap (Å)
2:B:444:ILE:HG23	2:B:445:THR:N	2.08	0.69
1:D:37:LEU:HD11	1:D:52:THR:OG1	1.93	0.69
1:D:214:PHE:CE1	1:D:267:THR:HG21	2.27	0.69
4:E:239:VAL:N	4:E:242:LEU:HD23	2.07	0.69
1:A:230:VAL:HG22	1:A:414:PHE:CZ	2.28	0.69
2:B:40:LEU:HD13	2:B:41:LEU:N	2.07	0.69
2:B:104:LEU:HA	2:B:118:TRP:HH2	1.58	0.69
2:B:251:LEU:HD12	2:B:251:LEU:O	1.91	0.69
3:C:113:ARG:CD	3:C:117:TYR:HB3	2.22	0.69
3:C:115:ASN:H	3:C:115:ASN:ND2	1.85	0.69
3:C:233:ILE:HD13	3:C:233:ILE:N	2.08	0.69
1:D:135:PHE:HB2	1:D:209:ARG:CB	2.13	0.69
1:D:167:LEU:CD1	1:D:178:MET:HB2	2.21	0.69
1:D:229:THR:HA	1:D:232:VAL:HG23	1.73	0.69
1:D:252:SER:HB2	4:E:259:LEU:HD13	1.73	0.69
1:A:187:TRP:CH2	1:A:189:TYR:CB	2.75	0.69
1:A:209:ARG:C	1:A:210:ILE:HG13	2.12	0.69
2:B:132:VAL:CG1	2:B:279:ILE:HA	2.21	0.69
2:B:152:ASP:CB	2:B:203:SER:HB3	2.23	0.69
1:D:48:GLN:HB2	1:D:128:CYS:O	1.93	0.69
1:D:60:TRP:CH2	1:D:86:TRP:CZ3	2.81	0.69
1:A:35:LEU:HD13	1:A:203:TYR:OH	1.93	0.69
1:A:410:LEU:O	1:A:414:PHE:HB2	1.93	0.69
2:B:100:PHE:HB2	2:B:103:THR:HB	1.74	0.69
2:B:144:MET:HE1	2:B:211:LEU:HD21	1.72	0.69
2:B:254:SER:C	3:C:265:LEU:HD11	2.12	0.69
2:B:308:SER:CB	2:B:311:THR:HG22	2.22	0.69
3:C:42:LEU:CD2	3:C:190:TRP:CH2	2.76	0.69
3:C:93:VAL:HG21	3:C:151:LEU:HD13	1.73	0.69
3:C:162:LEU:H	3:C:199:LYS:HG2	1.56	0.69
3:C:201:ILE:O	3:C:202:TYR:CD1	2.45	0.69
3:C:263:VAL:O	3:C:267:GLN:CG	2.41	0.69
1:D:37:LEU:H	1:D:164:ARG:HH22	1.40	0.69
1:D:236:PRO:HB2	1:D:406:ILE:CG1	2.23	0.69
1:D:250:LEU:CA	1:D:253:LEU:HD22	2.22	0.69
4:E:63:ARG:HB2	4:E:63:ARG:HH11	1.56	0.69
4:E:149:THR:CG2	4:E:150:TYR:H	2.03	0.69
1:A:16:ASN:HB2	1:A:19:ILE:CD1	2.23	0.69
2:B:26:GLY:O	2:B:28:LYS:HE3	1.93	0.69
2:B:291:VAL:HG12	2:B:292:ALA:N	2.06	0.69
3:C:77:ILE:HD12	3:C:80:LEU:HD13	1.71	0.69

*Continued on next page...*

*Continued from previous page...*

Atom-1	Atom-2	Interatomic distance (Å)	Clash overlap (Å)
3:C:230:ILE:CG1	3:C:231:ASN:H	2.05	0.69
4:E:110:TYR:CD1	4:E:111:ASN:N	2.55	0.69
4:E:173:ASP:OD2	4:E:212:LEU:CD2	2.41	0.69
4:E:297:VAL:O	4:E:301:VAL:HG22	1.92	0.69
1:A:260:ILE:O	1:A:264:ILE:HG23	1.93	0.69
2:B:460:HIS:O	2:B:464:PRO:HG2	1.92	0.69
3:C:204:ASP:OD1	3:C:205:LYS:HD3	1.92	0.69
1:D:293:VAL:O	1:D:297:ASN:HB2	1.93	0.69
4:E:134:PHE:N	4:E:135:PRO:CD	2.55	0.69
1:A:60:TRP:HE1	1:A:116:ILE:HD12	1.57	0.68
1:A:166:ASP:OD2	1:A:178:MET:CE	2.40	0.68
1:A:265:PRO:CA	1:A:268:SER:HB3	2.23	0.68
2:B:128:CYS:SG	2:B:144:MET:HG2	2.33	0.68
1:D:66:ARG:O	1:D:67:TRP:CE3	2.46	0.68
4:E:44:GLU:CD	4:E:133:TYR:HD2	1.96	0.68
2:B:141:ASN:HD21	2:B:212:ILE:CG1	2.01	0.68
3:C:457:SER:O	3:C:461:ILE:HG13	1.92	0.68
1:D:7:LEU:HA	1:D:10:ASN:ND2	2.08	0.68
1:D:38:ILE:HD11	4:E:199:THR:HG21	1.74	0.68
1:D:46:VAL:HG22	1:D:272:PRO:HD3	1.74	0.68
1:D:280:PHE:HB3	1:D:284:PHE:CZ	2.29	0.68
4:E:70:GLU:OE1	4:E:70:GLU:HA	1.92	0.68
4:E:136:PHE:CE1	4:E:285:TYR:OH	2.42	0.68
4:E:214:ILE:C	4:E:214:ILE:HD12	2.14	0.68
1:A:80:LEU:O	1:A:80:LEU:HD12	1.92	0.68
3:C:141:TRP:HB2	3:C:222:ARG:HA	1.76	0.68
3:C:302:VAL:C	3:C:306:CYS:HG	1.96	0.68
1:D:15:TYR:C	1:D:16:ASN:HD22	1.97	0.68
4:E:10:LEU:HD11	4:E:63:ARG:O	1.93	0.68
2:B:15:TYR:O	2:B:15:TYR:CD1	2.47	0.68
3:C:199:LYS:NZ	3:C:199:LYS:O	2.26	0.68
1:D:80:LEU:HD22	1:D:110:LEU:HD23	1.74	0.68
4:E:151:ASN:O	4:E:153:HIS:N	2.25	0.68
4:E:211:PHE:O	4:E:212:LEU:HD12	1.93	0.68
1:A:107:LYS:HZ1	2:B:151:TYR:HA	1.58	0.68
1:A:108:LEU:HD13	1:A:118:TRP:CB	2.24	0.68
1:A:265:PRO:CD	1:A:266:SER:H	2.07	0.68
2:B:43:LEU:HB3	2:B:215:ARG:HH12	1.58	0.68
2:B:131:LYS:HZ2	2:B:132:VAL:HB	1.53	0.68
4:E:27:VAL:CG1	4:E:153:HIS:O	2.40	0.68
1:A:54:VAL:HG23	1:A:122:ALA:HB3	1.75	0.68

*Continued on next page...*

*Continued from previous page...*

Atom-1	Atom-2	Interatomic distance (Å)	Clash overlap (Å)
2:B:48:GLU:HA	2:B:130:ILE:CG1	2.24	0.68
3:C:259:THR:O	3:C:263:VAL:HG23	1.94	0.68
3:C:293:MET:O	3:C:297:SER:HB3	1.93	0.68
4:E:59:TRP:HZ2	4:E:84:LEU:HD22	1.58	0.68
4:E:173:ASP:HB2	4:E:188:ARG:HH11	1.59	0.68
2:B:47:ASN:HB2	2:B:49:GLU:CD	2.13	0.68
1:D:137:PHE:CA	1:D:435:GLN:HG3	2.22	0.68
1:D:245:LEU:CD2	4:E:255:ILE:HG13	2.23	0.68
1:D:253:LEU:CD2	1:D:254:THR:N	2.52	0.68
4:E:306:VAL:O	4:E:309:ARG:HG3	1.94	0.68
1:A:235:LEU:HD21	1:A:242:LYS:CG	2.24	0.68
1:A:292:THR:HA	1:A:296:ILE:CD1	2.24	0.68
2:B:75:ILE:CD1	2:B:78:LEU:HB2	2.24	0.68
2:B:145:VAL:HA	2:B:207:VAL:O	1.93	0.68
2:B:241:LEU:HG	2:B:248:LYS:CB	2.23	0.68
3:C:30:VAL:HG11	3:C:159:SER:HB2	1.75	0.68
3:C:266:ALA:CB	1:D:251:LEU:HD13	2.23	0.68
1:D:45:GLU:HG2	1:D:272:PRO:CD	2.24	0.68
4:E:62:TYR:C	4:E:62:TYR:CD1	2.67	0.68
4:E:313:THR:O	4:E:314:HIS:ND1	2.26	0.68
1:A:243:MET:HG2	1:A:244:THR:N	2.08	0.68
2:B:7:LEU:O	2:B:10:VAL:HG12	1.93	0.68
2:B:37:LEU:HD23	2:B:179:ALA:C	2.15	0.68
3:C:181:PRO:HD3	3:C:192:ILE:HG21	1.75	0.68
3:C:220:ILE:HG13	3:C:220:ILE:O	1.94	0.68
3:C:225:PRO:HG2	3:C:228:TYR:CD1	2.29	0.68
1:D:72:TYR:CD1	1:D:72:TYR:C	2.66	0.68
1:D:94:ASN:C	1:D:94:ASN:ND2	2.46	0.68
4:E:184:THR:O	4:E:214:ILE:HB	1.94	0.68
1:A:57:ARG:HA	1:A:119:THR:CG2	2.12	0.68
1:A:242:LYS:HB2	1:A:245:LEU:CB	2.23	0.68
1:A:302:SER:O	4:E:245:GLN:O	2.12	0.68
2:B:75:ILE:HD11	2:B:78:LEU:HD13	1.74	0.68
3:C:51:THR:HA	3:C:128:SER:O	1.94	0.68
3:C:230:ILE:CG1	3:C:231:ASN:N	2.57	0.68
3:C:253:SER:OG	1:D:306:HIS:HB3	1.94	0.68
1:D:95:ASN:OD1	1:D:144:MET:HG2	1.93	0.68
1:D:177:VAL:O	1:D:207:MET:HB2	1.94	0.68
1:D:212:LEU:O	1:D:216:VAL:HG23	1.94	0.68
1:D:236:PRO:HA	1:D:240:GLY:CA	2.24	0.68
4:E:103:TYR:CG	4:E:104:TYR:N	2.58	0.68

*Continued on next page...*

*Continued from previous page...*

Atom-1	Atom-2	Interatomic distance (Å)	Clash overlap (Å)
4:E:261:GLN:HE21	4:E:265:LEU:CG	2.07	0.68
1:A:229:THR:HA	1:A:232:VAL:CB	2.24	0.67
1:A:277:TYR:HA	1:A:280:PHE:CE1	2.28	0.67
3:C:204:ASP:H	3:C:207:PRO:HG2	1.59	0.67
1:D:40:LEU:HD22	1:D:52:THR:HG1	1.59	0.67
1:D:56:LEU:CA	1:D:120:PRO:HD2	2.23	0.67
1:D:212:LEU:O	1:D:216:VAL:CG2	2.42	0.67
1:A:67:TRP:CD1	1:A:71:ASP:CG	2.68	0.67
1:A:391:GLU:O	1:A:394:ASN:CG	2.33	0.67
2:B:56:LEU:HD21	2:B:103:THR:HG23	1.72	0.67
2:B:92:LEU:HG	2:B:96:ASN:CB	2.24	0.67
2:B:135:PHE:HB2	2:B:279:ILE:HB	1.77	0.67
2:B:136:PRO:HD3	2:B:279:ILE:HG21	1.75	0.67
3:C:143:ASN:OD1	3:C:220:ILE:CB	2.41	0.67
3:C:263:VAL:CA	1:D:251:LEU:HD11	2.24	0.67
1:D:68:ASN:CB	1:D:69:PRO:CD	2.71	0.67
4:E:32:LEU:CD1	4:E:157:LEU:HD13	2.24	0.67
1:A:72:TYR:CD1	1:A:72:TYR:C	2.67	0.67
2:B:58:LEU:CD1	2:B:118:TRP:HB3	2.25	0.67
2:B:136:PRO:HG2	2:B:139:TRP:HA	1.75	0.67
2:B:244:ASP:CB	3:C:314:PHE:HE1	2.07	0.67
2:B:460:HIS:O	2:B:464:PRO:CG	2.43	0.67
3:C:201:ILE:HD12	3:C:213:GLN:OE1	1.93	0.67
4:E:44:GLU:OE1	4:E:129:ILE:HG21	1.94	0.67
4:E:294:LEU:HA	4:E:297:VAL:HG23	1.76	0.67
1:A:243:MET:HB3	1:A:306:HIS:CE1	2.30	0.67
2:B:143:THR:HG23	2:B:208:THR:HG23	1.77	0.67
3:C:36:SER:HB3	3:C:59:ASP:CB	2.24	0.67
1:D:29:VAL:HG23	1:D:155:LYS:O	1.95	0.67
1:D:38:ILE:C	1:D:169:THR:HG21	2.14	0.67
4:E:240:TYR:O	4:E:450:CYS:SG	2.53	0.67
1:A:121:PRO:CB	2:B:149:TYR:CZ	2.74	0.67
1:A:384:GLU:OE2	1:A:387:LYS:HE2	1.93	0.67
2:B:160:HIS:NE2	2:B:209:PHE:CE1	2.61	0.67
2:B:238:VAL:CG1	2:B:248:LYS:HZ1	2.06	0.67
2:B:416:GLU:OE2	3:C:433:ILE:HG21	1.95	0.67
3:C:136:TYR:HD1	3:C:142:GLN:HB3	1.58	0.67
1:D:178:MET:HA	1:D:207:MET:CB	2.23	0.67
1:D:298:THR:HA	1:D:301:ARG:HB3	1.76	0.67
4:E:273:PRO:HG2	4:E:274:GLU:H	1.59	0.67
1:D:118:TRP:NE1	1:D:120:PRO:HB3	2.09	0.67

*Continued on next page...*

*Continued from previous page...*

Atom-1	Atom-2	Interatomic distance (Å)	Clash overlap (Å)
4:E:39:LEU:CD1	4:E:49:LEU:HD13	2.24	0.67
1:A:6:ARG:HB2	1:A:6:ARG:HH11	1.58	0.67
1:A:108:LEU:HD22	1:A:118:TRP:HA	1.77	0.67
1:A:141:ASN:HB3	1:A:206:ILE:HG13	1.75	0.67
1:A:291:VAL:HG12	1:A:295:VAL:CG2	2.24	0.67
2:B:91:VAL:HG11	2:B:149:TYR:CD1	2.30	0.67
2:B:130:ILE:HD12	2:B:134:TYR:CE2	2.30	0.67
2:B:280:ILE:H	2:B:280:ILE:HD13	1.59	0.67
1:D:235:LEU:HD22	4:E:308:LEU:HG	1.77	0.67
4:E:59:TRP:CE2	4:E:115:MET:HB2	2.30	0.67
4:E:242:LEU:N	4:E:243:PRO:HD2	2.10	0.67
1:A:135:PHE:CD1	1:A:273:LEU:CB	2.77	0.67
2:B:33:VAL:HG11	2:B:158:LEU:HD11	1.76	0.67
3:C:289:GLY:O	3:C:293:MET:CE	2.43	0.67
4:E:302:ILE:O	4:E:306:VAL:HG23	1.93	0.67
1:A:20:ARG:HG3	1:A:22:VAL:CG2	2.24	0.67
2:B:45:GLU:HA	2:B:130:ILE:CD1	2.25	0.67
2:B:281:ILE:HG22	2:B:285:MET:H	1.58	0.67
2:B:281:ILE:HD12	2:B:281:ILE:H	1.59	0.67
1:D:144:MET:O	1:D:203:TYR:CD1	2.48	0.67
4:E:45:LYS:CD	4:E:277:LEU:O	2.43	0.67
4:E:89:VAL:O	4:E:90:VAL:HG23	1.95	0.67
1:A:17:LYS:HE3	1:A:84:ASP:HA	1.77	0.67
1:A:134:HIS:CA	1:A:136:PRO:HD2	2.25	0.67
3:C:443:VAL:HA	3:C:446:TRP:CD1	2.29	0.67
1:D:412:CYS:O	1:D:415:MET:HE2	1.95	0.67
1:A:46:VAL:HG21	1:A:269:SER:O	1.95	0.66
2:B:29:VAL:O	2:B:156:VAL:HG23	1.95	0.66
3:C:12:LEU:HB3	3:C:15:ASN:HB3	1.78	0.66
3:C:80:LEU:O	3:C:112:VAL:CB	2.42	0.66
3:C:92:ILE:HA	3:C:149:THR:O	1.95	0.66
3:C:179:ILE:HG13	3:C:181:PRO:HD2	1.76	0.66
4:E:44:GLU:HG3	4:E:129:ILE:CD1	2.24	0.66
1:A:419:ILE:CG2	1:A:420:ILE:H	2.09	0.66
2:B:247:GLU:HA	2:B:249:MET:HG3	1.76	0.66
2:B:306:HIS:C	2:B:306:HIS:HD1	1.99	0.66
2:B:311:THR:O	2:B:312:HIS:HB3	1.95	0.66
3:C:39:LEU:O	3:C:183:ALA:HB3	1.96	0.66
1:D:253:LEU:CD2	1:D:254:THR:H	2.05	0.66
1:D:427:ALA:O	1:D:431:ILE:HG13	1.94	0.66
4:E:453:ILE:O	4:E:457:LEU:N	2.27	0.66

*Continued on next page...*

*Continued from previous page...*

Atom-1	Atom-2	Interatomic distance (Å)	Clash overlap (Å)
1:A:187:TRP:HZ2	1:A:196:THR:HG23	1.51	0.66
1:A:290:ILE:O	1:A:293:VAL:HG12	1.95	0.66
2:B:136:PRO:CD	2:B:280:ILE:HD11	2.25	0.66
3:C:131:PRO:CG	3:C:144:CYS:HA	2.25	0.66
3:C:273:LEU:HD23	3:C:276:GLN:CG	2.25	0.66
1:D:32:THR:HB	1:D:59:GLN:CB	2.24	0.66
1:D:167:LEU:HD11	1:D:178:MET:HB2	1.76	0.66
4:E:44:GLU:CA	4:E:129:ILE:HD12	2.20	0.66
4:E:253:LEU:HG	4:E:254:SER:N	2.10	0.66
1:A:107:LYS:NZ	2:B:151:TYR:HA	2.08	0.66
3:C:19:LYS:O	3:C:19:LYS:CD	2.43	0.66
3:C:452:THR:O	3:C:456:LEU:HG	1.95	0.66
4:E:1:ASN:O	4:E:69:SER:HB3	1.94	0.66
1:A:35:LEU:HD23	1:A:36:GLN:N	2.09	0.66
1:A:45:GLU:O	1:A:130:ILE:HG13	1.95	0.66
1:A:118:TRP:NE1	1:A:120:PRO:HG3	2.10	0.66
2:B:21:PRO:HG2	2:B:60:TRP:NE1	2.09	0.66
3:C:445:ASN:OD1	3:C:448:LEU:HD11	1.95	0.66
3:C:478:PHE:HD1	3:C:479:ASN:N	1.92	0.66
1:D:21:PRO:HG3	1:D:60:TRP:CZ2	2.30	0.66
4:E:35:THR:HB	4:E:54:TRP:CE3	2.29	0.66
1:A:136:PRO:HG3	1:A:274:ILE:HG21	1.74	0.66
1:A:155:LYS:HG3	4:E:78:ARG:HE	1.59	0.66
1:A:377:GLU:HA	1:A:380:LYS:HE2	1.78	0.66
2:B:108:VAL:HG22	2:B:118:TRP:CG	2.31	0.66
2:B:220:TYR:HB3	2:B:223:TYR:CE2	2.31	0.66
2:B:439:PHE:HA	2:B:442:ILE:HB	1.76	0.66
3:C:19:LYS:HZ2	3:C:88:TRP:HD1	1.43	0.66
3:C:93:VAL:CB	3:C:151:LEU:HD13	2.24	0.66
3:C:110:VAL:HG13	3:C:120:TRP:CB	2.24	0.66
3:C:132:ILE:HG13	3:C:136:TYR:CD2	2.30	0.66
1:D:303:PRO:CD	1:D:400:LYS:HD3	2.25	0.66
4:E:92:GLU:HB3	4:E:144:VAL:HG23	1.76	0.66
1:A:58:GLN:HB3	1:A:60:TRP:CZ3	2.31	0.66
2:B:58:LEU:HD11	2:B:118:TRP:HE3	1.58	0.66
2:B:132:VAL:C	2:B:279:ILE:HG23	2.16	0.66
2:B:145:VAL:CG1	2:B:206:ASP:HB2	2.26	0.66
3:C:223:ARG:O	3:C:224:LYS:HG3	1.95	0.66
1:D:130:ILE:HB	1:D:134:HIS:CG	2.30	0.66
1:A:282:MET:O	1:A:286:ILE:HG13	1.95	0.66
2:B:52:THR:HG22	2:B:53:SER:H	1.59	0.66

*Continued on next page...*

*Continued from previous page...*

Atom-1	Atom-2	Interatomic distance (Å)	Clash overlap (Å)
1:D:97:ASP:OD1	1:D:97:ASP:O	2.13	0.66
1:D:111:ASP:OD2	1:D:115:LYS:HB3	1.95	0.66
4:E:174:PRO:HA	4:E:177:PHE:CB	2.24	0.66
1:A:128:CYS:HB3	1:A:144:MET:SD	2.35	0.66
2:B:438:LEU:O	2:B:442:ILE:N	2.29	0.66
3:C:474:VAL:HA	3:C:477:ASN:CG	2.16	0.66
1:D:166:ASP:HB2	1:D:181:TYR:CG	2.31	0.66
4:E:188:ARG:NH2	4:E:210:PHE:CD2	2.62	0.66
1:A:255:VAL:HG23	1:A:258:LEU:HD12	1.76	0.66
1:A:292:THR:CB	1:A:296:ILE:HD11	2.27	0.66
3:C:33:ILE:HD11	3:C:88:TRP:CH2	2.31	0.66
3:C:69:TRP:HB2	3:C:74:TYR:N	2.09	0.66
3:C:199:LYS:HD2	3:C:200:ASN:N	2.11	0.66
1:D:41:ILE:HG12	4:E:96:ASP:OD2	1.94	0.66
1:D:57:ARG:HA	1:D:119:THR:HG22	1.78	0.66
1:D:100:PHE:HA	1:D:124:PHE:HB3	1.78	0.66
1:D:283:ILE:CA	1:D:286:ILE:HD12	2.26	0.66
4:E:52:ASN:HA	4:E:121:ALA:O	1.96	0.66
4:E:276:SER:O	4:E:279:VAL:O	2.14	0.66
2:B:92:LEU:CG	2:B:96:ASN:HB2	2.25	0.65
2:B:251:LEU:HD13	3:C:261:ILE:CG2	2.25	0.65
1:D:305:THR:HG1	1:D:401:TYR:HD2	1.44	0.65
1:D:395:ALA:O	1:D:398:GLU:HG2	1.96	0.65
4:E:146:ARG:NH1	4:E:205:PHE:HB3	2.11	0.65
4:E:224:ASN:O	4:E:228:PRO:CG	2.40	0.65
4:E:240:TYR:CD1	4:E:303:VAL:HG21	2.30	0.65
4:E:265:LEU:CD2	4:E:296:ILE:HD11	2.11	0.65
1:A:15:TYR:OH	1:A:84:ASP:O	2.14	0.65
1:A:238:ASP:O	2:B:309:PRO:HA	1.96	0.65
2:B:90:ILE:HA	2:B:148:SER:HA	1.77	0.65
2:B:142:CYS:O	2:B:210:TYR:HA	1.96	0.65
2:B:233:ILE:O	2:B:237:LEU:HD22	1.97	0.65
1:D:56:LEU:O	1:D:120:PRO:CD	2.44	0.65
1:D:145:LYS:O	1:D:146:LEU:HD12	1.94	0.65
4:E:23:THR:CG2	4:E:24:LEU:H	2.10	0.65
4:E:29:ASP:N	4:E:29:ASP:OD1	2.28	0.65
4:E:100:GLU:HB2	4:E:122:ILE:HD11	1.76	0.65
4:E:416:VAL:HG22	4:E:417:GLU:H	1.59	0.65
1:A:166:ASP:OD2	1:A:178:MET:HE1	1.97	0.65
1:A:250:LEU:HD21	1:A:296:ILE:HD12	1.79	0.65
2:B:32:ARG:HE	2:B:59:ALA:C	2.00	0.65

*Continued on next page...*



*Continued from previous page...*

Atom-1	Atom-2	Interatomic distance (Å)	Clash overlap (Å)
2:B:160:HIS:H	2:B:195:LYS:HZ1	1.43	0.65
2:B:220:TYR:CE2	3:C:279:PRO:CB	2.77	0.65
2:B:306:HIS:ND1	2:B:306:HIS:C	2.48	0.65
3:C:180:ASP:N	3:C:195:LYS:CG	2.59	0.65
3:C:455:ARG:H	3:C:455:ARG:HD2	1.61	0.65
1:D:426:PHE:CG	1:D:427:ALA:N	2.65	0.65
4:E:178:THR:HG22	4:E:180:ASN:N	2.12	0.65
1:A:147:GLY:HA2	1:A:158:ILE:HG21	1.78	0.65
2:B:81:PRO:HD2	3:C:20:HIS:CE1	2.32	0.65
3:C:8:ILE:HD11	3:C:69:TRP:HZ3	1.59	0.65
3:C:269:VAL:HG13	3:C:270:PHE:HD1	1.60	0.65
1:D:26:THR:HG22	1:D:27:HIS:H	1.61	0.65
4:E:1:ASN:ND2	4:E:69:SER:HB3	2.11	0.65
4:E:136:PHE:CD1	4:E:285:TYR:OH	2.48	0.65
4:E:446:ILE:HG22	4:E:447:ASP:N	2.11	0.65
1:A:217:ASN:O	1:A:221:PRO:CD	2.42	0.65
1:A:303:PRO:HB2	1:A:400:LYS:HE2	1.79	0.65
2:B:241:LEU:HD21	2:B:251:LEU:HD11	1.78	0.65
1:D:242:LYS:O	1:D:245:LEU:HB3	1.96	0.65
4:E:110:TYR:HE1	4:E:111:ASN:ND2	1.94	0.65
1:A:129:GLU:OE2	1:A:140:GLN:HG3	1.95	0.65
2:B:24:THR:HG22	2:B:25:VAL:HG23	1.78	0.65
3:C:7:LEU:HD11	3:C:70:ASN:HD22	1.61	0.65
3:C:69:TRP:CZ2	3:C:112:VAL:CG1	2.69	0.65
3:C:429:ILE:HG13	3:C:430:VAL:N	2.12	0.65
1:D:171:MET:HG2	1:D:174:GLY:N	2.12	0.65
4:E:1:ASN:ND2	4:E:68:THR:HB	2.12	0.65
4:E:151:ASN:HA	4:E:205:PHE:HB2	1.77	0.65
4:E:266:PHE:CD1	4:E:269:ALA:HB3	2.30	0.65
1:A:259:VAL:O	1:A:263:LEU:HG	1.97	0.65
1:A:383:ALA:O	1:A:387:LYS:HG2	1.97	0.65
2:B:237:LEU:O	2:B:241:LEU:N	2.29	0.65
2:B:285:MET:O	2:B:288:MET:HB3	1.97	0.65
2:B:415:LEU:HD13	2:B:415:LEU:C	2.16	0.65
3:C:42:LEU:O	3:C:185:THR:OG1	2.14	0.65
3:C:191:GLU:CG	3:C:222:ARG:HB3	2.26	0.65
3:C:263:VAL:HA	1:D:251:LEU:CD1	2.26	0.65
1:D:167:LEU:CD2	1:D:178:MET:HB2	2.26	0.65
1:D:379:VAL:HG22	1:D:382:ILE:CD1	2.27	0.65
1:D:412:CYS:HA	1:D:415:MET:HE1	1.78	0.65
4:E:83:LEU:HD22	4:E:83:LEU:N	2.12	0.65

*Continued on next page...*



*Continued from previous page...*

Atom-1	Atom-2	Interatomic distance (Å)	Clash overlap (Å)
4:E:272:VAL:HA	4:E:275:THR:OG1	1.96	0.65
1:A:158:ILE:O	1:A:199:LEU:HB2	1.97	0.65
1:D:79:ARG:HH12	4:E:154:GLU:CD	2.00	0.65
4:E:78:ARG:HD3	4:E:108:LEU:HD12	1.78	0.65
4:E:242:LEU:HD12	4:E:246:ALA:HB2	1.77	0.65
1:A:135:PHE:N	1:A:136:PRO:HD3	2.09	0.65
1:A:287:SER:HA	1:A:290:ILE:HG13	1.79	0.65
1:A:408:HIS:O	1:A:412:CYS:SG	2.55	0.65
2:B:45:GLU:CD	2:B:279:ILE:CD1	2.63	0.65
3:C:305:ASN:OD1	3:C:308:ILE:HG21	1.96	0.65
1:D:15:TYR:CE2	1:D:84:ASP:HB3	2.32	0.65
1:D:382:ILE:O	1:D:385:HIS:HB3	1.96	0.65
4:E:453:ILE:O	4:E:457:LEU:HB2	1.97	0.65
1:A:52:THR:C	1:A:123:ILE:HG13	2.16	0.65
1:A:90:LEU:HD12	1:A:100:PHE:HE2	1.61	0.65
2:B:58:LEU:HD11	2:B:118:TRP:CE3	2.31	0.65
2:B:70:ALA:O	2:B:74:GLY:HA3	1.97	0.65
3:C:206:PHE:N	3:C:207:PRO:HD2	2.11	0.65
3:C:257:MET:O	3:C:261:ILE:HG12	1.97	0.65
1:D:76:LYS:HE3	1:D:112:TYR:CE2	2.32	0.65
1:D:408:HIS:O	1:D:412:CYS:N	2.24	0.65
4:E:470:HIS:CE1	4:E:474:VAL:CG2	2.75	0.65
1:A:32:THR:HG23	1:A:159:SER:O	1.97	0.64
1:A:195:ASP:O	1:A:197:PRO:HD3	1.97	0.64
1:A:228:LEU:HD13	1:A:249:VAL:HG21	1.78	0.64
2:B:212:ILE:HD13	2:B:469:ALA:CA	2.25	0.64
3:C:8:ILE:HD12	3:C:11:LEU:HD12	1.78	0.64
1:D:17:LYS:HE3	1:D:83:ASP:C	2.18	0.64
1:D:35:LEU:HD12	1:D:54:VAL:HG11	1.74	0.64
1:D:97:ASP:HB2	1:D:127:TYR:HB2	1.78	0.64
4:E:36:LEU:CD1	4:E:173:ASP:CG	2.64	0.64
4:E:185:ILE:HG12	4:E:214:ILE:HG21	1.75	0.64
4:E:292:VAL:O	4:E:296:ILE:CG2	2.45	0.64
4:E:474:VAL:CB	4:E:475:PRO:HD3	2.27	0.64
1:A:20:ARG:O	1:A:22:VAL:HG23	1.97	0.64
1:A:38:ILE:C	1:A:39:GLN:HG3	2.18	0.64
1:A:170:PHE:HE1	1:A:176:TRP:NE1	1.95	0.64
1:A:262:GLU:HG2	4:E:271:LYS:HZ1	1.60	0.64
2:B:245:ALA:O	2:B:248:LYS:HB3	1.97	0.64
3:C:31:VAL:HG21	3:C:88:TRP:HZ3	1.61	0.64
1:D:171:MET:SD	1:D:174:GLY:HA2	2.37	0.64

*Continued on next page...*

*Continued from previous page...*

Atom-1	Atom-2	Interatomic distance (Å)	Clash overlap (Å)
4:E:140:ASN:C	4:E:140:ASN:ND2	2.45	0.64
4:E:173:ASP:CG	4:E:185:ILE:HD13	2.18	0.64
1:A:128:CYS:HB3	1:A:144:MET:HE1	1.78	0.64
1:A:149:TRP:CH2	4:E:119:PRO:HA	2.31	0.64
1:A:279:LEU:HD13	1:A:282:MET:HB3	1.79	0.64
2:B:272:GLU:HA	2:B:275:LEU:CD1	2.26	0.64
2:B:406:GLU:O	2:B:409:LYS:HB2	1.96	0.64
3:C:253:SER:HB2	1:D:306:HIS:HB3	1.78	0.64
3:C:266:ALA:HB3	1:D:251:LEU:HD13	1.78	0.64
1:D:38:ILE:HG22	1:D:38:ILE:O	1.97	0.64
1:D:215:VAL:O	1:D:219:ILE:HG23	1.97	0.64
1:A:72:TYR:HB2	1:A:112:TYR:HA	1.78	0.64
2:B:138:ASP:OD1	2:B:464:PRO:HB2	1.97	0.64
2:B:408:ILE:CG2	2:B:409:LYS:N	2.59	0.64
3:C:12:LEU:CB	3:C:16:LYS:HG2	2.27	0.64
3:C:296:MET:HA	3:C:296:MET:HE2	1.79	0.64
1:D:45:GLU:C	1:D:272:PRO:HG3	2.16	0.64
1:D:130:ILE:O	1:D:134:HIS:HB2	1.96	0.64
4:E:235:LEU:HD12	4:E:235:LEU:C	2.16	0.64
4:E:235:LEU:CD1	4:E:257:VAL:HG11	2.24	0.64
1:A:224:LEU:CG	1:A:225:PHE:N	2.58	0.64
3:C:7:LEU:HD22	3:C:73:GLU:OE1	1.98	0.64
3:C:51:THR:C	3:C:52:LEU:HD13	2.18	0.64
1:D:17:LYS:HE3	1:D:83:ASP:O	1.96	0.64
4:E:23:THR:CG2	4:E:24:LEU:N	2.60	0.64
4:E:113:GLY:O	4:E:115:MET:SD	2.55	0.64
4:E:265:LEU:HD21	4:E:296:ILE:CD1	2.11	0.64
1:A:252:SER:CB	2:B:257:LEU:HD13	2.25	0.64
3:C:81:ARG:NH1	3:C:111:LEU:HB2	2.13	0.64
3:C:144:CYS:N	3:C:219:LEU:O	2.30	0.64
4:E:89:VAL:HG23	4:E:99:PHE:CE1	2.32	0.64
4:E:299:ASN:HA	4:E:302:ILE:HB	1.79	0.64
4:E:444:LYS:HA	4:E:444:LYS:HE3	1.80	0.64
1:A:87:LEU:H	1:A:87:LEU:CD2	1.89	0.64
1:A:305:THR:HG1	1:A:400:LYS:HB2	1.60	0.64
2:B:89:ASP:OD1	2:B:148:SER:HB2	1.98	0.64
2:B:247:GLU:CA	2:B:249:MET:HG3	2.28	0.64
3:C:33:ILE:CG2	3:C:160:MET:SD	2.85	0.64
3:C:123:PRO:HD3	1:D:149:TRP:CH2	2.33	0.64
3:C:228:TYR:CD1	3:C:229:VAL:N	2.65	0.64
1:D:16:ASN:HD22	1:D:16:ASN:N	1.95	0.64

*Continued on next page...*

*Continued from previous page...*

Atom-1	Atom-2	Interatomic distance (Å)	Clash overlap (Å)
4:E:2:GLU:CA	4:E:5:ARG:HG3	2.28	0.64
4:E:82:GLU:C	4:E:83:LEU:HD22	2.17	0.64
4:E:138:TRP:CE2	4:E:215:GLN:HB2	2.32	0.64
4:E:260:ALA:O	4:E:264:PHE:CD1	2.51	0.64
1:A:187:TRP:CZ2	1:A:189:TYR:HB3	2.31	0.64
2:B:181:THR:CG2	2:B:184:GLY:N	2.60	0.64
2:B:220:TYR:CZ	3:C:279:PRO:HB2	2.32	0.64
2:B:441:TYR:HA	2:B:444:ILE:HG22	1.79	0.64
1:D:379:VAL:HA	1:D:382:ILE:CD1	2.28	0.64
4:E:236:VAL:O	4:E:239:VAL:HG23	1.98	0.64
4:E:240:TYR:HD2	4:E:453:ILE:CD1	2.11	0.64
1:A:34:GLY:HA3	1:A:57:ARG:HG2	1.80	0.64
1:A:34:GLY:HA3	1:A:57:ARG:CD	2.28	0.64
1:A:228:LEU:O	1:A:232:VAL:N	2.30	0.64
1:A:380:LYS:HB3	2:B:408:ILE:CD1	2.27	0.64
2:B:153:THR:HG23	2:B:156:VAL:O	1.98	0.64
2:B:406:GLU:HA	2:B:409:LYS:CD	2.18	0.64
4:E:136:PHE:CZ	4:E:217:LYS:HD2	2.33	0.64
1:A:419:ILE:CG2	1:A:420:ILE:N	2.61	0.64
2:B:38:THR:HG22	2:B:55:PHE:HE1	1.62	0.64
2:B:45:GLU:HG3	2:B:134:TYR:HB3	1.79	0.64
2:B:297:LEU:O	2:B:301:VAL:HG22	1.97	0.64
3:C:434:LYS:CD	3:C:435:GLU:CG	2.70	0.64
3:C:478:PHE:CD1	3:C:479:ASN:N	2.66	0.64
1:D:408:HIS:HB3	1:D:412:CYS:SG	2.38	0.64
4:E:67:ASN:H	4:E:67:ASN:ND2	1.84	0.64
4:E:270:GLN:C	4:E:273:PRO:HD2	2.18	0.64
4:E:293:SER:O	4:E:297:VAL:HG23	1.97	0.64
1:A:129:GLU:OE2	1:A:140:GLN:HG2	1.98	0.63
1:A:409:ILE:HA	1:A:412:CYS:HB2	1.80	0.63
2:B:46:LYS:NZ	2:B:275:LEU:O	2.24	0.63
2:B:92:LEU:HD13	2:B:146:PHE:CE1	2.33	0.63
3:C:30:VAL:HG13	3:C:31:VAL:N	2.13	0.63
3:C:42:LEU:CD1	3:C:190:TRP:HZ2	2.12	0.63
1:D:170:PHE:CE2	1:D:176:TRP:CD1	2.86	0.63
1:D:195:ASP:O	1:D:197:PRO:HD3	1.97	0.63
1:A:34:GLY:CA	1:A:57:ARG:HG2	2.28	0.63
1:A:146:LEU:HD12	1:A:146:LEU:N	2.14	0.63
1:A:151:TYR:HB2	1:A:156:VAL:CG1	2.27	0.63
1:A:389:ASP:O	1:A:392:SER:HB3	1.99	0.63
1:A:413:VAL:O	1:A:416:LEU:HB3	1.97	0.63

*Continued on next page...*

*Continued from previous page...*

Atom-1	Atom-2	Interatomic distance (Å)	Clash overlap (Å)
2:B:181:THR:HG23	2:B:184:GLY:N	2.13	0.63
2:B:409:LYS:HE2	3:C:423:ILE:HA	1.79	0.63
3:C:102:TYR:HD1	3:C:102:TYR:C	2.01	0.63
1:D:107:LYS:HZ1	4:E:149:THR:HA	1.62	0.63
1:D:226:SER:O	1:D:230:VAL:HB	1.99	0.63
1:D:242:LYS:HD2	1:D:245:LEU:CD1	2.27	0.63
4:E:172:ILE:HD12	4:E:188:ARG:HB3	1.79	0.63
4:E:188:ARG:CD	4:E:211:PHE:O	2.43	0.63
4:E:237:VAL:HG13	4:E:453:ILE:CD1	2.28	0.63
4:E:463:LEU:HD12	4:E:463:LEU:O	1.98	0.63
1:A:31:ILE:HG13	1:A:60:TRP:HB3	1.80	0.63
1:A:43:VAL:HG22	1:A:50:VAL:CG1	2.28	0.63
2:B:229:ILE:O	2:B:232:SER:HB2	1.98	0.63
1:D:167:LEU:CD1	1:D:178:MET:HB3	2.11	0.63
1:D:167:LEU:HA	1:D:170:PHE:HB3	1.80	0.63
4:E:435:GLU:HB3	4:E:439:TRP:CZ2	2.33	0.63
2:B:191:LYS:CE	2:B:209:PHE:HB3	2.28	0.63
2:B:447:CYS:O	2:B:451:THR:HG22	1.98	0.63
3:C:29:GLU:O	3:C:30:VAL:HG23	1.97	0.63
3:C:106:TYR:C	3:C:107:PHE:HD1	2.01	0.63
1:D:37:LEU:CD1	1:D:54:VAL:HG13	2.28	0.63
1:D:263:LEU:HD11	4:E:266:PHE:CE2	2.33	0.63
1:A:274:ILE:HG13	1:A:274:ILE:O	1.97	0.63
1:D:137:PHE:C	1:D:435:GLN:HG3	2.18	0.63
1:D:141:ASN:HB3	1:D:206:ILE:CD1	2.27	0.63
1:D:240:GLY:C	1:D:242:LYS:H	2.02	0.63
1:D:241:GLU:C	1:D:243:MET:HE2	2.19	0.63
1:D:291:VAL:O	1:D:295:VAL:HG13	1.98	0.63
4:E:178:THR:CG2	4:E:180:ASN:H	2.10	0.63
4:E:235:LEU:O	4:E:238:LEU:HB2	1.99	0.63
4:E:240:TYR:HD2	4:E:453:ILE:HD13	1.62	0.63
1:A:54:VAL:HG22	1:A:122:ALA:HB3	1.79	0.63
1:A:135:PHE:CD1	1:A:135:PHE:O	2.52	0.63
2:B:24:THR:HG22	2:B:25:VAL:N	2.07	0.63
2:B:439:PHE:CA	2:B:442:ILE:HB	2.29	0.63
2:B:462:VAL:HB	2:B:463:PRO:HD3	1.81	0.63
3:C:77:ILE:CD1	3:C:80:LEU:HB2	2.29	0.63
1:D:1:SER:O	1:D:3:HIS:N	2.32	0.63
4:E:62:TYR:HD1	4:E:62:TYR:O	1.81	0.63
4:E:273:PRO:HG2	4:E:274:GLU:N	2.13	0.63
4:E:435:GLU:O	4:E:438:ASN:HB3	1.97	0.63

*Continued on next page...*

*Continued from previous page...*

Atom-1	Atom-2	Interatomic distance (Å)	Clash overlap (Å)
1:A:171:MET:SD	1:A:173:SER:HB3	2.39	0.63
1:A:208:GLN:OE1	1:A:435:GLN:HG2	1.98	0.63
1:A:377:GLU:HG2	2:B:404:ALA:HB1	1.81	0.63
1:A:382:ILE:O	1:A:386:MET:CE	2.47	0.63
2:B:107:ASN:HD22	3:C:152:ASN:ND2	1.96	0.63
2:B:438:LEU:HD23	2:B:441:TYR:CB	2.27	0.63
1:D:27:HIS:O	1:D:28:PHE:HB2	1.99	0.63
1:D:56:LEU:C	1:D:120:PRO:HD2	2.18	0.63
1:D:135:PHE:C	1:D:135:PHE:CD1	2.72	0.63
4:E:1:ASN:HD22	4:E:69:SER:CB	2.11	0.63
4:E:143:LEU:H	4:E:143:LEU:HD12	1.63	0.63
1:A:155:LYS:HE3	4:E:76:LEU:HB3	1.80	0.63
1:A:249:VAL:CG2	2:B:257:LEU:HD21	2.28	0.63
1:A:251:LEU:CD2	4:E:260:ALA:HB3	2.24	0.63
2:B:147:LYS:NZ	2:B:205:GLU:OE2	2.29	0.63
2:B:245:ALA:O	2:B:248:LYS:N	2.29	0.63
3:C:108:CYS:HB3	3:C:122:PRO:HG3	1.81	0.63
1:D:230:VAL:HG22	1:D:234:TYR:CE1	2.34	0.63
1:D:432:GLU:O	1:D:436:GLU:CG	2.47	0.63
4:E:44:GLU:CD	4:E:129:ILE:CB	2.66	0.63
4:E:279:VAL:HG12	4:E:280:PRO:HD2	1.80	0.63
1:A:2:GLU:HG3	1:A:2:GLU:O	1.99	0.63
1:A:229:THR:O	1:A:232:VAL:HB	1.99	0.63
2:B:212:ILE:HG22	2:B:212:ILE:O	1.98	0.63
2:B:434:VAL:CG1	2:B:438:LEU:HD12	2.29	0.63
3:C:247:PHE:O	3:C:250:PRO:CG	2.47	0.63
1:D:181:TYR:HE1	1:D:203:TYR:HB3	1.62	0.63
1:D:278:MET:SD	1:D:281:THR:OG1	2.57	0.63
1:D:379:VAL:HG13	1:D:382:ILE:HD12	1.81	0.63
2:B:156:VAL:HG22	2:B:157:ILE:N	2.13	0.62
2:B:192:PRO:HD2	2:B:210:TYR:HB2	1.80	0.62
3:C:141:TRP:CG	3:C:222:ARG:HA	2.34	0.62
3:C:190:TRP:CD1	3:C:221:ILE:CD1	2.75	0.62
3:C:270:PHE:CD1	3:C:270:PHE:N	2.66	0.62
3:C:305:ASN:O	3:C:309:VAL:N	2.32	0.62
1:D:287:SER:CA	1:D:290:ILE:HG12	2.27	0.62
1:D:303:PRO:HB2	1:D:400:LYS:NZ	2.13	0.62
1:D:379:VAL:HG22	1:D:382:ILE:HD12	1.79	0.62
1:D:410:LEU:O	1:D:414:PHE:N	2.31	0.62
4:E:1:ASN:ND2	4:E:69:SER:H	1.96	0.62
4:E:14:TYR:CD2	4:E:16:LYS:NZ	2.66	0.62

*Continued on next page...*

*Continued from previous page...*

Atom-1	Atom-2	Interatomic distance (Å)	Clash overlap (Å)
1:A:133:THR:O	1:A:136:PRO:HG2	1.99	0.62
1:A:201:ILE:CG2	1:A:203:TYR:HE1	2.11	0.62
2:B:93:MET:HB2	2:B:145:VAL:CG2	2.29	0.62
2:B:97:ASP:OD2	2:B:127:SER:HB2	2.00	0.62
2:B:253:ILE:HD13	2:B:302:LEU:HD21	1.81	0.62
2:B:287:ILE:HA	2:B:290:LEU:CD1	2.29	0.62
3:C:67:LEU:HD21	3:C:112:VAL:CG1	2.25	0.62
1:D:243:MET:HE2	1:D:243:MET:H	1.64	0.62
1:D:298:THR:HG23	1:D:301:ARG:HD3	1.80	0.62
2:B:132:VAL:O	2:B:279:ILE:HA	1.99	0.62
2:B:192:PRO:HD2	2:B:210:TYR:O	1.98	0.62
2:B:256:LEU:HD12	2:B:302:LEU:HD22	1.80	0.62
2:B:287:ILE:HA	2:B:290:LEU:HB2	1.81	0.62
2:B:439:PHE:O	2:B:439:PHE:CD1	2.53	0.62
3:C:43:ILE:HD12	3:C:43:ILE:N	2.15	0.62
3:C:318:SER:CB	3:C:447:ASN:HD22	2.04	0.62
1:D:282:MET:O	1:D:286:ILE:HG13	1.98	0.62
4:E:94:ASN:O	4:E:125:SER:HA	1.99	0.62
1:A:118:TRP:HD1	1:A:120:PRO:HD3	1.56	0.62
1:A:142:CYS:CB	1:A:205:PHE:HB2	2.28	0.62
2:B:85:VAL:O	2:B:87:GLN:HG3	1.98	0.62
2:B:218:LEU:CD1	2:B:221:ILE:HD11	2.28	0.62
1:D:178:MET:SD	1:D:207:MET:CB	2.87	0.62
4:E:34:LEU:HD12	4:E:210:PHE:HE2	1.59	0.62
4:E:147:SER:O	4:E:205:PHE:CE2	2.52	0.62
4:E:247:GLY:N	4:E:250:LYS:NZ	2.45	0.62
1:A:67:TRP:CD1	1:A:71:ASP:HB3	2.34	0.62
1:A:234:TYR:CG	1:A:410:LEU:HD21	2.35	0.62
1:A:431:ILE:HG22	1:A:431:ILE:O	1.98	0.62
2:B:233:ILE:C	2:B:237:LEU:HD22	2.19	0.62
2:B:297:LEU:O	2:B:297:LEU:HD23	1.99	0.62
3:C:159:SER:HA	3:C:213:GLN:HG2	1.80	0.62
1:D:112:TYR:HD1	1:D:113:THR:H	1.46	0.62
4:E:68:THR:HG23	4:E:72:GLU:OE1	2.00	0.62
4:E:298:THR:O	4:E:302:ILE:HG13	1.99	0.62
1:A:255:VAL:HG21	4:E:264:PHE:CE1	2.33	0.62
2:B:463:PRO:HB2	2:B:464:PRO:HD3	1.82	0.62
3:C:7:LEU:O	3:C:10:ASP:HB2	1.99	0.62
3:C:52:LEU:HD23	3:C:128:SER:OG	1.99	0.62
3:C:58:MET:HG3	3:C:92:ILE:HD12	1.82	0.62
3:C:260:ALA:CB	3:C:313:HIS:CE1	2.82	0.62

*Continued on next page...*

*Continued from previous page...*

Atom-1	Atom-2	Interatomic distance (Å)	Clash overlap (Å)
1:D:187:TRP:CB	1:D:199:LEU:HD23	2.26	0.62
4:E:133:TYR:OH	4:E:214:ILE:HG13	1.99	0.62
4:E:191:LYS:HB2	4:E:209:ILE:HG21	1.79	0.62
4:E:414:SER:N	4:E:416:VAL:CG1	2.60	0.62
1:A:110:LEU:HD11	1:A:114:GLY:HA2	1.82	0.62
1:A:137:PHE:CE1	1:A:210:ILE:CD1	2.77	0.62
1:A:145:LYS:NZ	1:A:202:THR:HG23	2.13	0.62
2:B:1:SER:O	2:B:3:MET:N	2.33	0.62
2:B:9:SER:CA	2:B:12:PHE:CE1	2.78	0.62
2:B:20:ARG:HD3	2:B:20:ARG:N	2.02	0.62
2:B:147:LYS:HG3	2:B:148:SER:H	1.65	0.62
1:D:130:ILE:HD13	1:D:131:ILE:N	2.13	0.62
4:E:108:LEU:O	4:E:115:MET:HA	1.98	0.62
4:E:144:VAL:HG12	4:E:209:ILE:CA	2.29	0.62
4:E:261:GLN:NE2	4:E:296:ILE:HD11	2.13	0.62
4:E:456:LEU:O	4:E:456:LEU:HD22	2.00	0.62
1:A:280:PHE:O	1:A:284:PHE:CG	2.53	0.62
1:A:282:MET:O	1:A:285:VAL:HG12	1.99	0.62
2:B:420:GLU:O	2:B:424:LEU:N	2.32	0.62
3:C:36:SER:HB3	3:C:59:ASP:HB3	1.82	0.62
3:C:266:ALA:O	3:C:270:PHE:CG	2.53	0.62
1:D:49:ILE:HG21	1:D:125:LYS:HZ1	1.65	0.62
1:D:233:PHE:HD1	1:D:409:ILE:HD12	1.64	0.62
1:D:238:ASP:HB3	4:E:308:LEU:HD22	1.81	0.62
1:D:416:LEU:HA	1:D:419:ILE:HG12	1.80	0.62
4:E:182:GLU:O	4:E:218:PRO:HD2	1.99	0.62
1:A:48:GLN:OE1	1:A:130:ILE:HD12	2.00	0.62
1:A:176:TRP:HB3	1:A:209:ARG:HD2	1.80	0.62
1:A:300:HIS:CA	1:A:306:HIS:O	2.47	0.62
2:B:104:LEU:HA	2:B:118:TRP:CH2	2.35	0.62
2:B:109:LEU:HB3	2:B:117:SER:CB	2.30	0.62
2:B:242:PRO:HD3	2:B:248:LYS:HE3	1.81	0.62
2:B:246:GLY:C	2:B:248:LYS:H	2.02	0.62
3:C:2:ASN:HB3	3:C:72:SER:HB3	1.81	0.62
1:D:102:ILE:CD1	4:E:98:GLN:HE21	2.12	0.62
1:D:135:PHE:O	1:D:210:ILE:HG13	2.00	0.62
1:D:135:PHE:CE1	1:D:273:LEU:HB2	2.35	0.62
2:B:104:LEU:HD12	2:B:118:TRP:CH2	2.34	0.62
3:C:269:VAL:HA	3:C:272:LEU:CD1	2.29	0.62
1:D:36:GLN:HE21	1:D:38:ILE:HG13	1.65	0.62
1:D:130:ILE:HB	1:D:134:HIS:CB	2.30	0.62

*Continued on next page...*



*Continued from previous page...*

Atom-1	Atom-2	Interatomic distance (Å)	Clash overlap (Å)
1:D:144:MET:HE3	1:D:205:PHE:CE1	2.35	0.62
1:D:199:LEU:C	1:D:200:ASP:OD1	2.38	0.62
1:D:264:ILE:CB	1:D:265:PRO:CD	2.78	0.62
1:A:419:ILE:C	1:A:423:VAL:HG23	2.18	0.61
2:B:135:PHE:H	2:B:279:ILE:HG21	1.64	0.61
2:B:162:LEU:HB2	2:B:174:MET:N	2.15	0.61
2:B:230:LEU:HA	2:B:233:ILE:CD1	2.29	0.61
3:C:77:ILE:CD1	3:C:80:LEU:CD1	2.72	0.61
3:C:223:ARG:CG	3:C:224:LYS:N	2.62	0.61
3:C:312:PHE:HZ	3:C:456:LEU:CD2	2.08	0.61
4:E:129:ILE:CG2	4:E:133:TYR:CD2	2.78	0.61
4:E:223:ILE:HA	4:E:226:ILE:HB	1.82	0.61
1:A:35:LEU:O	1:A:164:ARG:CZ	2.48	0.61
1:A:100:PHE:HB3	1:A:103:VAL:CG2	2.30	0.61
1:A:216:VAL:HG13	1:A:220:ILE:HD11	1.82	0.61
1:A:227:PHE:O	1:A:231:LEU:HG	2.00	0.61
1:A:419:ILE:HG23	1:A:420:ILE:N	2.15	0.61
2:B:34:GLY:C	2:B:35:LEU:HD23	2.20	0.61
2:B:163:ASP:HB3	2:B:193:SER:OG	2.01	0.61
2:B:248:LYS:HD3	2:B:252:SER:CB	2.07	0.61
2:B:462:VAL:O	2:B:465:ASP:OD1	2.18	0.61
3:C:52:LEU:CD2	3:C:130:CYS:HB2	2.25	0.61
3:C:95:GLN:OE1	3:C:147:LYS:HB3	1.98	0.61
1:D:186:HIS:CE1	1:D:187:TRP:O	2.53	0.61
4:E:94:ASN:HB3	4:E:125:SER:CB	2.27	0.61
4:E:310:THR:OG1	4:E:313:THR:CG2	2.48	0.61
1:A:20:ARG:O	1:A:22:VAL:N	2.31	0.61
2:B:28:LYS:HE2	2:B:154:SER:O	2.00	0.61
2:B:189:GLU:O	2:B:190:HIS:CG	2.52	0.61
2:B:279:ILE:HG22	2:B:280:ILE:CD1	2.25	0.61
3:C:33:ILE:HD11	3:C:88:TRP:CZ3	2.34	0.61
3:C:50:GLU:HA	3:C:132:ILE:HD13	1.82	0.61
1:D:45:GLU:OE2	1:D:135:PHE:HB3	2.00	0.61
1:D:280:PHE:N	1:D:280:PHE:CD1	2.67	0.61
1:D:419:ILE:HD12	1:D:420:ILE:CG2	2.29	0.61
4:E:32:LEU:HA	4:E:56:GLU:O	2.00	0.61
4:E:117:TRP:CD1	4:E:119:PRO:HD3	2.34	0.61
4:E:138:TRP:CH2	4:E:215:GLN:HG3	2.35	0.61
1:A:76:LYS:HG3	1:A:112:TYR:CD2	2.35	0.61
1:A:186:HIS:ND1	1:A:187:TRP:N	2.47	0.61
2:B:242:PRO:HG2	2:B:243:PRO:HD2	1.82	0.61

*Continued on next page...*



*Continued from previous page...*

Atom-1	Atom-2	Interatomic distance (Å)	Clash overlap (Å)
2:B:283:TYR:HA	2:B:286:PHE:CZ	2.34	0.61
3:C:190:TRP:HA	3:C:223:ARG:HB2	1.82	0.61
3:C:295:ILE:O	3:C:299:VAL:HG23	2.00	0.61
1:D:38:ILE:CD1	4:E:199:THR:HG21	2.30	0.61
1:D:264:ILE:CB	1:D:265:PRO:HD3	2.29	0.61
4:E:140:ASN:OD1	4:E:211:PHE:HB3	2.00	0.61
4:E:162:GLU:CG	4:E:190:ALA:O	2.48	0.61
2:B:46:LYS:CG	2:B:278:PRO:HD2	2.31	0.61
2:B:301:VAL:O	2:B:304:LEU:HB3	2.01	0.61
2:B:409:LYS:CG	3:C:426:THR:HG21	2.30	0.61
3:C:49:ASP:C	3:C:50:GLU:HG3	2.20	0.61
3:C:180:ASP:CB	3:C:219:LEU:HD13	2.31	0.61
1:D:245:LEU:CD1	4:E:255:ILE:HG13	2.30	0.61
1:D:249:VAL:HG13	4:E:259:LEU:CD2	2.25	0.61
4:E:172:ILE:HA	4:E:188:ARG:HB3	1.81	0.61
1:A:124:PHE:CD1	1:A:124:PHE:C	2.73	0.61
2:B:37:LEU:HD23	2:B:179:ALA:O	2.00	0.61
2:B:136:PRO:CB	2:B:280:ILE:HD11	2.30	0.61
2:B:200:ASP:O	2:B:200:ASP:OD1	2.19	0.61
3:C:63:TYR:HA	3:C:117:TYR:HA	1.83	0.61
1:D:235:LEU:O	1:D:239:SER:N	2.31	0.61
1:D:303:PRO:CB	1:D:400:LYS:HZ2	2.14	0.61
1:D:410:LEU:O	1:D:414:PHE:CB	2.47	0.61
4:E:172:ILE:CG2	4:E:174:PRO:HG2	2.30	0.61
4:E:462:THR:O	4:E:466:PHE:HB3	2.00	0.61
1:A:1:SER:O	1:A:3:HIS:N	2.34	0.61
1:A:57:ARG:HD3	1:A:161:GLU:CG	2.29	0.61
1:A:376:ILE:HG23	1:A:380:LYS:CE	2.30	0.61
3:C:232:PHE:C	3:C:235:PRO:HD2	2.21	0.61
3:C:234:THR:N	3:C:235:PRO:HD2	2.15	0.61
3:C:266:ALA:HB2	1:D:251:LEU:HB3	1.81	0.61
3:C:480:ARG:N	3:C:481:PRO:HD2	2.15	0.61
1:D:242:LYS:HB2	1:D:245:LEU:CD1	2.31	0.61
4:E:41:SER:O	4:E:49:LEU:HA	2.01	0.61
4:E:103:TYR:C	4:E:104:TYR:HD1	2.02	0.61
4:E:152:ALA:N	4:E:205:PHE:HA	2.15	0.61
1:A:89:ASP:O	1:A:89:ASP:OD1	2.18	0.61
1:A:95:ASN:O	1:A:96:ALA:HB3	1.99	0.61
2:B:132:VAL:O	2:B:279:ILE:CG2	2.49	0.61
2:B:235:ALA:C	2:B:239:PHE:CE2	2.74	0.61
3:C:181:PRO:HD3	3:C:192:ILE:CG2	2.31	0.61

*Continued on next page...*

*Continued from previous page...*

Atom-1	Atom-2	Interatomic distance (Å)	Clash overlap (Å)
1:D:416:LEU:C	1:D:419:ILE:HG13	2.20	0.61
4:E:23:THR:HG22	4:E:24:LEU:N	2.15	0.61
4:E:49:LEU:O	4:E:124:ARG:HD2	2.01	0.61
4:E:100:GLU:OE2	4:E:122:ILE:O	2.19	0.61
4:E:303:VAL:O	4:E:307:SER:N	2.30	0.61
1:A:130:ILE:O	1:A:131:ILE:O	2.19	0.61
1:A:296:ILE:CA	1:A:299:HIS:HB2	2.17	0.61
1:A:413:VAL:O	1:A:417:ILE:N	2.31	0.61
1:A:432:GLU:OE1	1:A:435:GLN:NE2	2.32	0.61
2:B:130:ILE:HD12	2:B:134:TYR:CD2	2.35	0.61
3:C:17:TYR:CE1	3:C:18:ASN:O	2.54	0.61
3:C:35:LEU:HD21	3:C:37:LEU:CD2	2.30	0.61
3:C:141:TRP:CH2	3:C:223:ARG:HD3	2.35	0.61
3:C:162:LEU:HD12	3:C:199:LYS:N	2.16	0.61
1:D:382:ILE:O	1:D:386:MET:HG2	2.01	0.61
1:A:157:SER:HB2	1:A:199:LEU:CD1	2.30	0.61
1:A:252:SER:OG	2:B:257:LEU:CD2	2.48	0.61
1:A:430:LEU:O	1:A:433:LEU:HB3	2.01	0.61
2:B:87:GLN:CB	2:B:104:LEU:HD11	2.31	0.61
3:C:425:SER:O	3:C:429:ILE:HG23	2.01	0.61
1:D:80:LEU:O	1:D:108:LEU:HB3	2.00	0.61
1:D:245:LEU:HD21	4:E:255:ILE:CG1	2.30	0.61
4:E:240:TYR:HD2	4:E:453:ILE:CG1	2.12	0.61
4:E:418:ALA:HA	4:E:421:PHE:CD2	2.36	0.61
1:A:36:GLN:OE1	1:A:37:LEU:C	2.40	0.60
1:A:255:VAL:HG23	4:E:264:PHE:CE1	2.34	0.60
2:B:160:HIS:HE2	2:B:207:VAL:CG1	2.13	0.60
2:B:258:ALA:O	2:B:262:PHE:CD1	2.54	0.60
3:C:38:THR:CG2	3:C:57:TRP:CZ3	2.83	0.60
3:C:38:THR:HG21	3:C:57:TRP:CZ3	2.36	0.60
3:C:312:PHE:CZ	3:C:456:LEU:CD2	2.81	0.60
1:D:225:PHE:O	1:D:229:THR:HG23	2.01	0.60
4:E:437:GLU:O	4:E:441:LEU:HG	2.01	0.60
1:A:258:LEU:O	1:A:261:VAL:HB	2.01	0.60
1:D:247:ILE:HG22	1:D:248:SER:N	2.16	0.60
4:E:59:TRP:CZ2	4:E:115:MET:CB	2.84	0.60
4:E:75:ASP:CB	4:E:110:TYR:CE1	2.79	0.60
4:E:266:PHE:CD1	4:E:266:PHE:O	2.55	0.60
1:A:136:PRO:HA	1:A:277:TYR:CE1	2.37	0.60
1:A:257:LEU:O	1:A:260:ILE:HG22	2.01	0.60
2:B:40:LEU:HB2	2:B:52:THR:HG23	1.82	0.60

*Continued on next page...*

*Continued from previous page...*

Atom-1	Atom-2	Interatomic distance (Å)	Clash overlap (Å)
2:B:88:PRO:HB2	2:B:90:ILE:CG1	2.30	0.60
2:B:249:MET:CE	2:B:250:SER:HB3	2.32	0.60
2:B:290:LEU:HD11	2:B:453:SER:OG	2.01	0.60
3:C:33:ILE:HG12	3:C:62:TRP:CB	2.30	0.60
3:C:42:LEU:CD2	3:C:190:TRP:HH2	2.13	0.60
3:C:55:ASN:HA	3:C:124:ALA:O	2.01	0.60
3:C:253:SER:O	3:C:256:LYS:HG3	2.01	0.60
1:D:135:PHE:CZ	1:D:273:LEU:HB3	2.35	0.60
1:D:167:LEU:HD21	1:D:178:MET:HB2	1.82	0.60
1:D:291:VAL:HG12	1:D:295:VAL:HG11	1.83	0.60
4:E:50:THR:HA	4:E:123:TYR:O	2.00	0.60
4:E:146:ARG:HB3	4:E:207:GLU:HA	1.83	0.60
1:A:187:TRP:HE1	1:A:196:THR:HG22	1.67	0.60
2:B:304:LEU:HD23	2:B:304:LEU:O	2.02	0.60
3:C:12:LEU:HB2	3:C:16:LYS:CG	2.29	0.60
1:D:67:TRP:CD1	1:D:71:ASP:CG	2.75	0.60
4:E:213:ILE:HG23	4:E:213:ILE:O	2.01	0.60
4:E:279:VAL:CG1	4:E:280:PRO:HD2	2.32	0.60
1:A:117:MET:CE	1:A:119:THR:HG21	2.32	0.60
2:B:46:LYS:HG3	2:B:278:PRO:CG	2.31	0.60
2:B:54:VAL:O	2:B:121:SER:HA	2.02	0.60
2:B:431:VAL:O	2:B:432:ALA:HB3	2.02	0.60
3:C:3:GLU:OE1	3:C:7:LEU:HD12	2.01	0.60
3:C:242:LEU:O	3:C:246:ALA:N	2.34	0.60
3:C:319:THR:OG1	3:C:448:LEU:HD23	2.02	0.60
1:D:189:TYR:CA	1:D:197:PRO:HD2	2.31	0.60
1:D:242:LYS:N	1:D:243:MET:HE2	2.16	0.60
1:D:410:LEU:O	1:D:414:PHE:HB2	2.02	0.60
4:E:66:TRP:CE3	4:E:70:GLU:HG2	2.37	0.60
4:E:309:ARG:HD2	4:E:310:THR:N	2.16	0.60
1:A:56:LEU:HD12	1:A:90:LEU:HD13	1.83	0.60
1:A:94:ASN:C	1:A:94:ASN:HD22	2.05	0.60
2:B:289:ILE:HG22	2:B:293:PHE:CZ	2.36	0.60
2:B:409:LYS:O	2:B:412:ALA:HB3	2.01	0.60
3:C:84:PRO:HG2	3:C:85:GLU:OE1	2.02	0.60
3:C:155:ALA:HB2	3:C:211:ASN:CA	2.28	0.60
3:C:276:GLN:C	3:C:279:PRO:HD2	2.21	0.60
3:C:312:PHE:O	3:C:315:ARG:HD2	2.02	0.60
1:D:29:VAL:HG11	1:D:60:TRP:HE1	1.67	0.60
1:D:223:LEU:HD23	1:D:223:LEU:C	2.22	0.60
1:D:260:ILE:HG22	1:D:264:ILE:HD11	1.84	0.60

*Continued on next page...*

*Continued from previous page...*

Atom-1	Atom-2	Interatomic distance (Å)	Clash overlap (Å)
4:E:425:SER:O	4:E:429:GLN:N	2.25	0.60
2:B:65:LEU:HD23	2:B:110:VAL:HG11	1.84	0.60
2:B:258:ALA:HB3	3:C:265:LEU:CD2	2.28	0.60
3:C:11:LEU:O	3:C:16:LYS:HB2	2.01	0.60
3:C:45:LEU:CD1	3:C:190:TRP:CE3	2.77	0.60
3:C:58:MET:CG	3:C:92:ILE:HD12	2.31	0.60
3:C:206:PHE:C	3:C:206:PHE:CD1	2.74	0.60
3:C:206:PHE:CD1	3:C:206:PHE:O	2.55	0.60
3:C:260:ALA:HB3	3:C:313:HIS:CE1	2.37	0.60
1:A:61:ILE:HG22	1:A:115:LYS:HA	1.84	0.60
1:A:227:PHE:HA	1:A:230:VAL:CB	2.28	0.60
1:A:227:PHE:O	1:A:231:LEU:N	2.34	0.60
2:B:43:LEU:HB3	2:B:215:ARG:NH1	2.16	0.60
2:B:119:HIS:N	2:B:119:HIS:HD2	1.95	0.60
2:B:241:LEU:HD13	3:C:314:PHE:CE2	2.37	0.60
3:C:66:ARG:HG2	3:C:66:ARG:NH1	2.08	0.60
3:C:66:ARG:HH11	3:C:66:ARG:CG	2.05	0.60
1:D:89:ASP:OD2	1:D:149:TRP:CD1	2.54	0.60
4:E:138:TRP:CH2	4:E:215:GLN:CG	2.84	0.60
1:A:31:ILE:HG12	1:A:60:TRP:HB3	1.84	0.60
2:B:9:SER:O	2:B:13:GLU:HG3	2.02	0.60
2:B:38:THR:OG1	2:B:39:SER:N	2.35	0.60
2:B:95:ASN:O	2:B:96:ASN:C	2.40	0.60
2:B:100:PHE:HB2	2:B:103:THR:OG1	2.02	0.60
2:B:181:THR:HG23	2:B:183:ASN:N	2.17	0.60
3:C:160:MET:N	3:C:213:GLN:HB2	2.15	0.60
3:C:426:THR:HA	3:C:429:ILE:CG2	2.31	0.60
3:C:451:GLN:O	3:C:455:ARG:NH1	2.34	0.60
1:D:7:LEU:HA	1:D:10:ASN:HD21	1.67	0.60
4:E:148:GLN:NE2	4:E:148:GLN:CA	2.59	0.60
4:E:247:GLY:N	4:E:250:LYS:HG3	2.16	0.60
1:A:41:ILE:HG12	1:A:51:GLU:HB3	1.81	0.60
1:A:106:THR:HG22	1:A:107:LYS:N	2.16	0.60
1:A:265:PRO:O	1:A:269:SER:N	2.34	0.60
3:C:58:MET:HE3	3:C:122:PRO:HD2	1.84	0.60
1:D:37:LEU:HD13	1:D:54:VAL:HG13	1.82	0.60
1:D:228:LEU:HD23	1:D:249:VAL:CG1	2.32	0.60
1:D:237:THR:OG1	1:D:406:ILE:CG2	2.50	0.60
1:D:245:LEU:HD11	4:E:255:ILE:CG1	2.29	0.60
1:A:28:PHE:CD1	1:A:153:GLY:O	2.55	0.59
1:A:34:GLY:HA3	1:A:57:ARG:CG	2.32	0.59

*Continued on next page...*

*Continued from previous page...*

Atom-1	Atom-2	Interatomic distance (Å)	Clash overlap (Å)
2:B:160:HIS:HE2	2:B:209:PHE:HE1	1.36	0.59
2:B:297:LEU:HD23	2:B:301:VAL:HG13	1.83	0.59
2:B:307:ARG:NH1	2:B:434:VAL:HG21	2.16	0.59
3:C:161:ASP:OD1	3:C:199:LYS:HD3	2.01	0.59
3:C:288:ILE:HD11	3:C:290:LYS:HE3	1.83	0.59
1:D:15:TYR:HE2	1:D:84:ASP:HB3	1.66	0.59
4:E:31:THR:CB	4:E:58:GLN:HB2	2.30	0.59
4:E:472:ASN:O	4:E:476:GLU:CG	2.46	0.59
1:A:223:LEU:O	1:A:226:SER:HB2	2.02	0.59
1:A:284:PHE:CZ	1:A:424:SER:HB3	2.37	0.59
2:B:37:LEU:HD23	2:B:179:ALA:CA	2.32	0.59
2:B:39:SER:HA	2:B:179:ALA:O	2.01	0.59
2:B:131:LYS:HZ3	2:B:132:VAL:HB	1.66	0.59
3:C:42:LEU:O	3:C:185:THR:CB	2.50	0.59
1:D:27:HIS:O	1:D:28:PHE:CB	2.50	0.59
4:E:6:LEU:HD13	4:E:67:ASN:CG	2.23	0.59
4:E:227:ALA:H	4:E:228:PRO:HD2	1.66	0.59
4:E:441:LEU:C	4:E:441:LEU:HD12	2.21	0.59
1:A:242:LYS:CD	2:B:312:HIS:ND1	2.62	0.59
1:A:284:PHE:CE2	1:A:424:SER:HB3	2.37	0.59
1:A:408:HIS:O	1:A:412:CYS:N	2.33	0.59
1:A:415:MET:O	1:A:419:ILE:HB	2.03	0.59
2:B:189:GLU:CG	2:B:468:PHE:HB3	2.18	0.59
3:C:247:PHE:C	3:C:250:PRO:CD	2.70	0.59
3:C:282:ALA:O	3:C:285:VAL:N	2.28	0.59
1:D:26:THR:HG22	1:D:27:HIS:N	2.17	0.59
1:D:56:LEU:O	1:D:120:PRO:HD2	2.02	0.59
1:D:187:TRP:NE1	1:D:197:PRO:O	2.35	0.59
4:E:78:ARG:CD	4:E:108:LEU:HD12	2.33	0.59
4:E:212:LEU:HD12	4:E:212:LEU:N	2.18	0.59
4:E:262:THR:HA	4:E:265:LEU:CB	2.31	0.59
1:A:37:LEU:HD23	1:A:54:VAL:HG12	1.85	0.59
1:A:79:ARG:NH1	1:A:107:LYS:NZ	2.50	0.59
1:A:292:THR:HG22	1:A:296:ILE:HD11	1.85	0.59
2:B:36:THR:O	2:B:55:PHE:CD1	2.56	0.59
3:C:91:ASP:OD1	3:C:153:TYR:CE1	2.54	0.59
1:D:137:PHE:CB	1:D:435:GLN:CG	2.71	0.59
1:D:167:LEU:CG	1:D:178:MET:CB	2.77	0.59
1:D:178:MET:HA	1:D:207:MET:HB2	1.85	0.59
1:D:184:TRP:HE3	1:D:185:LYS:O	1.84	0.59
4:E:246:ALA:CA	4:E:250:LYS:HZ2	2.16	0.59

*Continued on next page...*

*Continued from previous page...*

Atom-1	Atom-2	Interatomic distance (Å)	Clash overlap (Å)
1:A:145:LYS:HZ2	1:A:202:THR:CG2	2.13	0.59
1:A:156:VAL:CG2	1:A:157:SER:N	2.65	0.59
1:A:247:ILE:HG23	1:A:248:SER:N	2.16	0.59
2:B:69:PRO:O	2:B:74:GLY:N	2.35	0.59
2:B:91:VAL:HA	2:B:96:ASN:CG	2.23	0.59
2:B:290:LEU:HD21	2:B:453:SER:OG	2.02	0.59
3:C:278:LEU:HD11	3:C:292:LEU:HD21	1.84	0.59
1:D:65:LEU:CD2	1:D:110:LEU:HD22	2.23	0.59
1:D:176:TRP:HB3	1:D:209:ARG:HD2	1.84	0.59
1:D:298:THR:O	1:D:301:ARG:HB3	2.02	0.59
4:E:47:GLU:HG2	4:E:128:PRO:O	2.03	0.59
4:E:78:ARG:HD3	4:E:108:LEU:CD1	2.32	0.59
1:A:93:TYR:CG	1:A:145:LYS:HB3	2.38	0.59
3:C:426:THR:CA	3:C:429:ILE:HG23	2.32	0.59
1:D:43:VAL:CG1	1:D:50:VAL:HG22	2.33	0.59
1:D:220:ILE:N	1:D:221:PRO:HD2	2.17	0.59
1:D:250:LEU:HD22	1:D:292:THR:OG1	2.02	0.59
4:E:296:ILE:HG13	4:E:297:VAL:N	2.17	0.59
1:A:136:PRO:CB	1:A:138:ASP:OD1	2.50	0.59
1:A:156:VAL:HG22	1:A:157:SER:N	2.18	0.59
1:A:382:ILE:O	1:A:386:MET:HE2	2.03	0.59
2:B:9:SER:O	2:B:12:PHE:CD1	2.56	0.59
2:B:220:TYR:HE2	3:C:279:PRO:HB2	1.65	0.59
2:B:247:GLU:OE1	3:C:320:HIS:CD2	2.56	0.59
3:C:35:LEU:CD2	3:C:215:VAL:HG11	2.31	0.59
1:D:109:LEU:HD12	1:D:117:MET:HB3	1.85	0.59
1:D:384:GLU:HG2	4:E:422:ILE:HD12	1.84	0.59
1:D:407:ASP:OD1	1:D:408:HIS:CD2	2.51	0.59
1:D:412:CYS:HA	1:D:415:MET:CE	2.33	0.59
4:E:145:PHE:O	4:E:208:ILE:HD12	2.02	0.59
1:A:12:LEU:HG	1:A:13:GLU:N	2.17	0.59
1:A:171:MET:CG	1:A:173:SER:H	2.16	0.59
1:A:380:LYS:HE3	2:B:405:VAL:HA	1.84	0.59
2:B:247:GLU:OE1	3:C:320:HIS:NE2	2.36	0.59
2:B:251:LEU:HD12	2:B:251:LEU:C	2.23	0.59
2:B:258:ALA:CB	3:C:265:LEU:HD13	2.21	0.59
3:C:62:TRP:HZ2	3:C:88:TRP:O	1.85	0.59
3:C:147:LYS:HE2	3:C:216:THR:HG23	1.82	0.59
3:C:263:VAL:N	1:D:251:LEU:HD11	2.17	0.59
3:C:472:ILE:CA	3:C:475:MET:HB3	2.26	0.59
1:D:56:LEU:O	1:D:120:PRO:HD3	2.03	0.59

*Continued on next page...*

*Continued from previous page...*

Atom-1	Atom-2	Interatomic distance (Å)	Clash overlap (Å)
4:E:177:PHE:CE2	4:E:184:THR:HA	2.38	0.59
1:A:131:ILE:CD1	1:A:133:THR:HB	2.32	0.59
1:A:261:VAL:O	1:A:265:PRO:CG	2.51	0.59
1:A:306:HIS:HB2	4:E:250:LYS:NZ	2.18	0.59
2:B:87:GLN:HB3	2:B:104:LEU:HD11	1.84	0.59
2:B:92:LEU:HB2	2:B:96:ASN:N	2.18	0.59
2:B:406:GLU:HG2	2:B:409:LYS:HD2	1.85	0.59
3:C:65:HIS:HD2	3:C:65:HIS:N	1.90	0.59
3:C:291:TYR:N	3:C:291:TYR:CD1	2.71	0.59
3:C:291:TYR:N	3:C:291:TYR:HD1	2.00	0.59
1:D:110:LEU:HA	1:D:116:ILE:HG22	1.84	0.59
1:D:250:LEU:CD2	1:D:292:THR:OG1	2.51	0.59
4:E:138:TRP:HH2	4:E:215:GLN:HE21	1.48	0.59
4:E:232:ILE:HG22	4:E:233:SER:N	2.18	0.59
1:A:226:SER:O	1:A:230:VAL:N	2.34	0.59
2:B:62:ASP:C	2:B:64:ARG:H	2.05	0.59
2:B:92:LEU:CB	2:B:96:ASN:HB2	2.33	0.59
2:B:102:ILE:HB	2:B:121:SER:O	2.03	0.59
3:C:93:VAL:CG2	3:C:151:LEU:HD13	2.32	0.59
1:D:74:GLY:O	1:D:75:ILE:HG23	2.02	0.59
1:D:179:LYS:HB2	1:D:206:ILE:HG22	1.85	0.59
1:A:245:LEU:HG	2:B:253:ILE:CG2	2.33	0.58
1:A:249:VAL:HG12	1:A:250:LEU:N	2.18	0.58
1:A:391:GLU:O	1:A:394:ASN:ND2	2.36	0.58
2:B:101:GLU:HB2	2:B:123:ILE:HG22	1.84	0.58
2:B:439:PHE:O	2:B:442:ILE:HG22	2.03	0.58
3:C:242:LEU:HD21	3:C:263:VAL:HG11	1.84	0.58
1:D:432:GLU:O	1:D:436:GLU:HG3	2.02	0.58
4:E:59:TRP:N	4:E:59:TRP:CE3	2.71	0.58
4:E:66:TRP:N	4:E:66:TRP:CD1	2.70	0.58
4:E:133:TYR:CZ	4:E:214:ILE:HG13	2.38	0.58
4:E:228:PRO:HA	4:E:231:LEU:HD23	1.85	0.58
4:E:279:VAL:HB	4:E:280:PRO:HD2	1.83	0.58
1:A:6:ARG:HH11	1:A:6:ARG:CB	2.16	0.58
2:B:67:TRP:CB	2:B:72:TYR:HB2	2.31	0.58
2:B:253:ILE:CD1	2:B:302:LEU:HD21	2.33	0.58
3:C:102:TYR:CD1	3:C:102:TYR:C	2.73	0.58
3:C:139:PHE:CE2	3:C:291:TYR:OH	2.56	0.58
1:D:60:TRP:CZ2	1:D:86:TRP:CZ3	2.91	0.58
1:D:280:PHE:O	1:D:284:PHE:CD1	2.56	0.58
1:A:45:GLU:HG2	1:A:272:PRO:CG	2.33	0.58

*Continued on next page...*



*Continued from previous page...*

Atom-1	Atom-2	Interatomic distance (Å)	Clash overlap (Å)
1:A:64:ARG:CA	1:A:66:ARG:NH1	2.63	0.58
1:A:218:VAL:HG13	1:A:219:ILE:N	2.18	0.58
2:B:59:ALA:HA	2:B:116:VAL:O	2.03	0.58
2:B:249:MET:O	2:B:252:SER:OG	2.21	0.58
2:B:426:LYS:HB3	2:B:430:TYR:CE2	2.38	0.58
3:C:49:ASP:O	3:C:50:GLU:HG3	2.03	0.58
1:D:303:PRO:CD	1:D:400:LYS:CD	2.82	0.58
4:E:10:LEU:HD13	4:E:64:LEU:HD23	1.86	0.58
4:E:34:LEU:HD12	4:E:210:PHE:CZ	2.38	0.58
4:E:262:THR:CA	4:E:265:LEU:HB2	2.31	0.58
1:A:20:ARG:CG	1:A:20:ARG:NH1	2.37	0.58
1:A:29:VAL:HB	1:A:31:ILE:HD12	1.85	0.58
2:B:40:LEU:HD13	2:B:40:LEU:C	2.24	0.58
2:B:92:LEU:HD22	2:B:146:PHE:CG	2.37	0.58
2:B:267:ALA:O	2:B:271:PRO:CD	2.46	0.58
2:B:452:PHE:O	2:B:456:LEU:HD23	2.04	0.58
3:C:42:LEU:CD2	3:C:190:TRP:CZ2	2.86	0.58
3:C:180:ASP:HB2	3:C:195:LYS:CB	2.34	0.58
3:C:241:PHE:C	3:C:241:PHE:CD1	2.76	0.58
3:C:476:GLY:O	3:C:480:ARG:HG3	2.04	0.58
4:E:34:LEU:HD23	4:E:55:ILE:HA	1.85	0.58
4:E:78:ARG:CD	4:E:108:LEU:CD1	2.81	0.58
4:E:80:PRO:O	4:E:83:LEU:HB2	2.03	0.58
1:A:90:LEU:HD12	1:A:100:PHE:CE2	2.39	0.58
1:A:274:ILE:HG12	1:A:277:TYR:HE1	1.61	0.58
1:A:380:LYS:CA	2:B:408:ILE:HD13	2.34	0.58
2:B:3:MET:O	2:B:6:THR:HB	2.04	0.58
2:B:241:LEU:CD2	2:B:251:LEU:HD11	2.33	0.58
2:B:285:MET:O	2:B:289:ILE:HG12	2.03	0.58
2:B:430:TYR:O	2:B:430:TYR:HD1	1.87	0.58
3:C:105:ALA:HA	3:C:122:PRO:HG2	1.84	0.58
1:A:15:TYR:HE2	1:A:84:ASP:OD2	1.86	0.58
1:A:93:TYR:CZ	1:A:198:TYR:CE2	2.92	0.58
2:B:241:LEU:HD13	3:C:314:PHE:CZ	2.39	0.58
3:C:464:VAL:CG1	3:C:465:MET:N	2.66	0.58
1:D:36:GLN:C	1:D:54:VAL:HG12	2.24	0.58
1:D:89:ASP:CB	1:D:149:TRP:HD1	2.16	0.58
1:D:293:VAL:O	1:D:297:ASN:ND2	2.36	0.58
1:D:387:LYS:O	1:D:391:GLU:HG3	2.02	0.58
4:E:19:LYS:HZ1	4:E:154:GLU:CB	2.15	0.58
4:E:37:THR:OG1	4:E:54:TRP:CZ3	2.55	0.58

*Continued on next page...*



*Continued from previous page...*

Atom-1	Atom-2	Interatomic distance (Å)	Clash overlap (Å)
4:E:272:VAL:N	4:E:273:PRO:HD2	2.18	0.58
4:E:456:LEU:HD22	4:E:460:LEU:HG	1.84	0.58
1:A:35:LEU:CD1	1:A:203:TYR:OH	2.52	0.58
1:A:41:ILE:HG13	1:A:42:ASN:H	1.69	0.58
2:B:35:LEU:CD2	2:B:56:LEU:HA	2.31	0.58
2:B:68:ASP:CB	2:B:69:PRO:CD	2.74	0.58
3:C:7:LEU:CD1	3:C:70:ASN:HB2	2.34	0.58
3:C:74:TYR:CE1	3:C:114:PRO:HB2	2.39	0.58
3:C:180:ASP:CG	3:C:219:LEU:HD22	2.24	0.58
3:C:435:GLU:O	3:C:438:ALA:HB3	2.02	0.58
1:D:16:ASN:ND2	1:D:16:ASN:N	2.52	0.58
1:D:157:SER:HB2	1:D:199:LEU:CD1	2.34	0.58
4:E:102:ALA:HB2	4:E:121:ALA:CB	2.33	0.58
4:E:296:ILE:CG1	4:E:297:VAL:N	2.66	0.58
4:E:449:ALA:O	4:E:452:TRP:HB2	2.04	0.58
1:A:242:LYS:HB2	1:A:245:LEU:HB2	1.85	0.58
1:A:384:GLU:HA	1:A:387:LYS:HG3	1.86	0.58
2:B:75:ILE:O	2:B:75:ILE:CG1	2.49	0.58
2:B:182:GLU:CD	2:B:182:GLU:H	2.06	0.58
3:C:222:ARG:HH21	3:C:223:ARG:C	2.06	0.58
3:C:247:PHE:C	3:C:250:PRO:HD2	2.24	0.58
1:D:21:PRO:HB3	1:D:62:ASP:OD2	2.03	0.58
1:D:86:TRP:O	1:D:86:TRP:CG	2.57	0.58
1:D:284:PHE:CE2	1:D:424:SER:CB	2.86	0.58
4:E:86:LEU:HD13	4:E:103:TYR:HE1	1.63	0.58
4:E:159:LEU:CD1	4:E:208:ILE:HG23	2.32	0.58
4:E:222:ILE:HG23	4:E:223:ILE:N	2.16	0.58
1:A:34:GLY:HA3	1:A:57:ARG:HD3	1.85	0.58
1:A:390:GLU:O	1:A:393:SER:OG	2.21	0.58
2:B:16:ASN:OD1	2:B:18:LYS:NZ	2.23	0.58
2:B:66:GLN:HG3	2:B:113:THR:HA	1.85	0.58
3:C:7:LEU:HD11	3:C:70:ASN:ND2	2.18	0.58
3:C:35:LEU:HD22	3:C:215:VAL:CG1	2.32	0.58
3:C:83:ARG:HB3	3:C:84:PRO:CD	2.31	0.58
3:C:215:VAL:HG23	3:C:215:VAL:O	2.02	0.58
3:C:222:ARG:NH2	3:C:223:ARG:C	2.57	0.58
3:C:241:PHE:O	3:C:245:LEU:N	2.27	0.58
3:C:423:ILE:HD12	1:D:376:ILE:HG13	1.86	0.58
1:D:66:ARG:HD3	1:D:66:ARG:H	1.69	0.58
1:D:376:ILE:HG22	1:D:380:LYS:HZ3	1.69	0.58
4:E:55:ILE:HG22	4:E:119:PRO:O	2.03	0.58

*Continued on next page...*

*Continued from previous page...*

Atom-1	Atom-2	Interatomic distance (Å)	Clash overlap (Å)
4:E:59:TRP:CZ2	4:E:84:LEU:HD22	2.38	0.58
4:E:138:TRP:CH2	4:E:215:GLN:NE2	2.72	0.58
4:E:227:ALA:N	4:E:228:PRO:CD	2.66	0.58
4:E:250:LYS:HB3	4:E:253:LEU:CD2	2.30	0.58
4:E:273:PRO:O	4:E:277:LEU:HG	2.04	0.58
1:A:58:GLN:NE2	1:A:90:LEU:HD11	2.18	0.58
1:A:234:TYR:CD2	1:A:410:LEU:HD21	2.39	0.58
1:A:252:SER:O	1:A:256:PHE:CE1	2.55	0.58
1:A:255:VAL:HB	4:E:264:PHE:CZ	2.37	0.58
2:B:175:ILE:HG23	2:B:178:ASP:N	2.18	0.58
2:B:187:SER:N	2:B:214:GLN:O	2.37	0.58
3:C:270:PHE:HD1	3:C:270:PHE:N	2.00	0.58
3:C:426:THR:C	3:C:429:ILE:HG23	2.25	0.58
1:D:102:ILE:CD1	4:E:98:GLN:NE2	2.67	0.58
1:D:245:LEU:HD23	4:E:255:ILE:HG21	1.84	0.58
4:E:59:TRP:CE2	4:E:115:MET:CB	2.87	0.58
4:E:162:GLU:H	4:E:163:GLU:CD	2.06	0.58
1:A:136:PRO:CA	1:A:277:TYR:OH	2.48	0.57
1:A:301:ARG:HH11	1:A:301:ARG:HG2	1.69	0.57
1:A:380:LYS:HA	2:B:408:ILE:HD13	1.86	0.57
3:C:25:LYS:HG3	3:C:25:LYS:O	2.04	0.57
3:C:30:VAL:HG22	3:C:158:ILE:H	1.66	0.57
3:C:220:ILE:O	3:C:220:ILE:CG1	2.51	0.57
1:D:114:GLY:O	1:D:116:ILE:HG23	2.03	0.57
4:E:80:PRO:HB2	4:E:83:LEU:HD23	1.86	0.57
4:E:86:LEU:CD1	4:E:103:TYR:OH	2.52	0.57
4:E:239:VAL:CG1	4:E:254:SER:OG	2.51	0.57
1:A:416:LEU:O	1:A:420:ILE:HG23	2.04	0.57
3:C:81:ARG:NH1	3:C:111:LEU:HD13	2.19	0.57
3:C:162:LEU:HB2	3:C:199:LYS:CB	2.31	0.57
3:C:192:ILE:HD13	3:C:221:ILE:CG2	2.35	0.57
3:C:228:TYR:HD1	3:C:229:VAL:H	1.47	0.57
3:C:228:TYR:O	3:C:232:PHE:HB2	2.04	0.57
1:D:257:LEU:HA	1:D:260:ILE:CG1	2.34	0.57
4:E:34:LEU:CD2	4:E:55:ILE:HA	2.33	0.57
4:E:127:CYS:O	4:E:128:PRO:O	2.22	0.57
1:A:29:VAL:HB	1:A:31:ILE:CD1	2.33	0.57
2:B:101:GLU:OE1	2:B:123:ILE:HG21	2.04	0.57
2:B:217:PRO:HB2	2:B:219:PHE:CE2	2.39	0.57
3:C:235:PRO:O	3:C:239:ILE:HB	2.05	0.57
3:C:279:PRO:CA	3:C:282:ALA:HB3	2.33	0.57

*Continued on next page...*

*Continued from previous page...*

Atom-1	Atom-2	Interatomic distance (Å)	Clash overlap (Å)
3:C:426:THR:HA	3:C:429:ILE:HG23	1.86	0.57
1:D:35:LEU:HB3	1:D:164:ARG:NH1	2.20	0.57
1:D:246:SER:O	1:D:250:LEU:HD12	2.04	0.57
1:D:294:VAL:O	1:D:298:THR:N	2.27	0.57
4:E:453:ILE:HD12	4:E:453:ILE:C	2.24	0.57
1:A:89:ASP:OD2	1:A:150:THR:CG2	2.45	0.57
1:A:230:VAL:CG1	1:A:414:PHE:HZ	2.15	0.57
1:A:376:ILE:O	1:A:380:LYS:HG3	2.04	0.57
2:B:45:GLU:HG3	2:B:134:TYR:CB	2.35	0.57
2:B:131:LYS:HB3	2:B:133:MET:SD	2.44	0.57
2:B:431:VAL:O	2:B:432:ALA:CB	2.52	0.57
3:C:162:LEU:N	3:C:199:LYS:HG2	2.18	0.57
3:C:195:LYS:CE	3:C:217:PHE:HB3	2.32	0.57
3:C:308:ILE:HG22	3:C:309:VAL:N	2.19	0.57
1:D:225:PHE:HD1	1:D:226:SER:N	2.03	0.57
4:E:138:TRP:CE3	4:E:215:GLN:HA	2.40	0.57
4:E:279:VAL:CB	4:E:280:PRO:HD2	2.34	0.57
1:A:234:TYR:CZ	1:A:410:LEU:HD11	2.40	0.57
1:A:280:PHE:HB3	1:A:284:PHE:CE2	2.39	0.57
1:A:417:ILE:HA	1:A:420:ILE:CG1	2.32	0.57
3:C:12:LEU:HD12	3:C:16:LYS:HE3	1.86	0.57
3:C:56:VAL:CG2	3:C:124:ALA:HB3	2.34	0.57
3:C:451:GLN:O	3:C:455:ARG:HD3	2.04	0.57
1:D:95:ASN:HA	1:D:127:TYR:O	2.05	0.57
4:E:162:GLU:N	4:E:163:GLU:OE2	2.29	0.57
4:E:241:PHE:CD1	4:E:450:CYS:HB3	2.39	0.57
4:E:450:CYS:O	4:E:453:ILE:HG13	2.04	0.57
1:A:37:LEU:O	1:A:169:THR:HG21	2.04	0.57
1:A:399:TRP:HA	1:A:399:TRP:CE3	2.39	0.57
1:A:401:TYR:O	1:A:401:TYR:CG	2.57	0.57
1:A:416:LEU:C	1:A:419:ILE:HG22	2.23	0.57
2:B:249:MET:SD	2:B:250:SER:N	2.69	0.57
2:B:443:PHE:C	2:B:447:CYS:HG	2.03	0.57
3:C:11:LEU:O	3:C:13:ILE:N	2.38	0.57
3:C:37:LEU:O	3:C:178:ILE:HD12	2.05	0.57
3:C:199:LYS:NZ	3:C:199:LYS:C	2.58	0.57
3:C:464:VAL:HG13	3:C:465:MET:N	2.18	0.57
1:D:157:SER:CA	1:D:199:LEU:HD12	2.35	0.57
1:D:383:ALA:HA	1:D:386:MET:HG2	1.86	0.57
4:E:13:ASP:C	4:E:13:ASP:OD1	2.43	0.57
4:E:27:VAL:HG11	4:E:152:ALA:O	2.04	0.57

*Continued on next page...*

*Continued from previous page...*

Atom-1	Atom-2	Interatomic distance (Å)	Clash overlap (Å)
1:A:93:TYR:CZ	1:A:200:ASP:HB3	2.40	0.57
1:A:266:SER:O	1:A:270:ALA:N	2.38	0.57
1:A:419:ILE:HD13	1:A:423:VAL:HG21	1.84	0.57
2:B:187:SER:OG	2:B:216:LYS:HE2	2.05	0.57
3:C:13:ILE:CD1	3:C:82:LEU:HD11	2.26	0.57
3:C:138:PRO:O	3:C:141:TRP:CD1	2.58	0.57
3:C:296:MET:CE	3:C:299:VAL:HG21	2.35	0.57
1:D:287:SER:HA	1:D:290:ILE:HD13	1.86	0.57
4:E:91:LEU:CB	4:E:95:VAL:H	2.17	0.57
4:E:246:ALA:HB1	4:E:250:LYS:HZ2	1.69	0.57
4:E:269:ALA:O	4:E:273:PRO:HG3	2.04	0.57
1:A:26:THR:O	1:A:28:PHE:N	2.37	0.57
1:A:137:PHE:N	1:A:277:TYR:OH	2.38	0.57
1:A:163:ASP:C	1:A:164:ARG:HG3	2.25	0.57
1:A:244:THR:O	1:A:247:ILE:N	2.37	0.57
1:A:413:VAL:HA	1:A:416:LEU:CB	2.35	0.57
2:B:108:VAL:HG13	2:B:117:SER:O	2.04	0.57
2:B:259:LEU:HD23	2:B:263:LEU:HD12	1.86	0.57
3:C:30:VAL:CG1	3:C:31:VAL:N	2.67	0.57
3:C:52:LEU:HD22	3:C:52:LEU:N	2.20	0.57
3:C:93:VAL:HB	3:C:151:LEU:HB2	1.85	0.57
3:C:93:VAL:HB	3:C:151:LEU:HD22	1.85	0.57
1:D:105:MET:HG2	1:D:105:MET:O	2.05	0.57
4:E:49:LEU:HD12	4:E:50:THR:N	2.20	0.57
4:E:162:GLU:CB	4:E:190:ALA:O	2.52	0.57
4:E:246:ALA:CB	4:E:250:LYS:HZ2	2.18	0.57
1:A:33:VAL:HG22	1:A:158:ILE:HG12	1.86	0.57
1:A:36:GLN:OE1	1:A:36:GLN:C	2.43	0.57
1:A:106:THR:HG23	2:B:150:THR:HG23	1.87	0.57
1:A:133:THR:O	1:A:140:GLN:HB2	2.04	0.57
1:A:243:MET:CE	1:A:244:THR:HG22	2.34	0.57
2:B:88:PRO:O	2:B:90:ILE:N	2.34	0.57
2:B:130:ILE:HB	2:B:134:TYR:CE2	2.40	0.57
2:B:281:ILE:H	2:B:281:ILE:CD1	2.18	0.57
2:B:404:ALA:O	2:B:407:ALA:HB3	2.05	0.57
2:B:438:LEU:O	2:B:442:ILE:CD1	2.53	0.57
1:D:130:ILE:CB	1:D:134:HIS:HB2	2.33	0.57
1:D:377:GLU:N	1:D:380:LYS:HE2	2.19	0.57
4:E:62:TYR:CD1	4:E:62:TYR:O	2.57	0.57
4:E:74:ILE:O	4:E:74:ILE:HG12	2.04	0.57
4:E:303:VAL:HA	4:E:306:VAL:HB	1.87	0.57

*Continued on next page...*

*Continued from previous page...*

Atom-1	Atom-2	Interatomic distance (Å)	Clash overlap (Å)
4:E:438:ASN:O	4:E:442:ILE:HG12	2.05	0.57
1:A:50:VAL:HG12	1:A:52:THR:HG23	1.85	0.57
2:B:136:PRO:HG2	2:B:139:TRP:CA	2.35	0.57
2:B:251:LEU:HD22	3:C:261:ILE:HG13	1.86	0.57
2:B:269:LYS:HD2	2:B:269:LYS:C	2.26	0.57
3:C:141:TRP:CZ2	3:C:223:ARG:O	2.58	0.57
3:C:219:LEU:HD11	3:C:221:ILE:HG22	1.87	0.57
1:D:31:ILE:HB	1:D:157:SER:O	2.05	0.57
1:D:146:LEU:HD12	1:D:146:LEU:N	2.19	0.57
4:E:417:GLU:HA	4:E:420:ASN:HB2	1.86	0.57
1:A:2:GLU:O	1:A:7:LEU:HD21	2.05	0.56
1:A:137:PHE:C	1:A:435:GLN:HG3	2.21	0.56
1:A:305:THR:OG1	1:A:400:LYS:HB2	2.04	0.56
2:B:224:THR:O	2:B:227:PRO:CD	2.49	0.56
3:C:62:TRP:HH2	3:C:120:TRP:HB3	1.70	0.56
3:C:146:LEU:HD12	3:C:146:LEU:N	2.19	0.56
1:D:47:ASN:O	1:D:48:GLN:CG	2.47	0.56
1:D:91:VAL:HG22	1:D:96:ALA:HB2	1.87	0.56
1:D:94:ASN:HD22	1:D:95:ASN:N	2.02	0.56
4:E:99:PHE:CZ	4:E:123:TYR:CE2	2.93	0.56
1:A:218:VAL:C	1:A:221:PRO:HD2	2.24	0.56
2:B:85:VAL:HG12	2:B:86:TRP:N	2.18	0.56
2:B:136:PRO:HD3	2:B:280:ILE:CD1	2.36	0.56
2:B:287:ILE:CA	2:B:290:LEU:HD12	2.34	0.56
2:B:455:PHE:O	2:B:458:ALA:HB3	2.05	0.56
3:C:63:TYR:CE1	3:C:115:ASN:O	2.58	0.56
3:C:272:LEU:O	3:C:275:SER:OG	2.23	0.56
4:E:31:THR:HA	4:E:158:GLN:HG3	1.86	0.56
4:E:99:PHE:CB	4:E:102:ALA:HB3	2.33	0.56
4:E:441:LEU:CD1	4:E:441:LEU:O	2.54	0.56
1:A:17:LYS:HZ2	1:A:83:ASP:HB3	1.68	0.56
1:A:57:ARG:NH1	1:A:161:GLU:OE2	2.37	0.56
1:A:225:PHE:CD1	1:A:225:PHE:C	2.78	0.56
1:A:235:LEU:N	1:A:236:PRO:CD	2.67	0.56
1:A:242:LYS:HB2	1:A:245:LEU:HB3	1.88	0.56
1:A:419:ILE:O	1:A:423:VAL:N	2.38	0.56
2:B:40:LEU:HA	2:B:52:THR:HG23	1.87	0.56
2:B:91:VAL:C	2:B:92:LEU:HD23	2.24	0.56
2:B:101:GLU:C	2:B:102:ILE:HG13	2.24	0.56
2:B:226:VAL:O	2:B:230:LEU:CG	2.53	0.56
3:C:31:VAL:HG13	3:C:33:ILE:HG13	1.87	0.56

*Continued on next page...*

*Continued from previous page...*

Atom-1	Atom-2	Interatomic distance (Å)	Clash overlap (Å)
3:C:71:ALA:O	3:C:76:ASP:N	2.38	0.56
3:C:107:PHE:CG	3:C:107:PHE:O	2.58	0.56
3:C:131:PRO:CG	3:C:145:SER:H	2.17	0.56
3:C:162:LEU:HD12	3:C:198:LYS:C	2.26	0.56
3:C:180:ASP:N	3:C:195:LYS:CB	2.66	0.56
3:C:201:ILE:HB	3:C:213:GLN:OE1	2.06	0.56
3:C:204:ASP:O	3:C:207:PRO:HG2	2.05	0.56
1:D:21:PRO:HB3	1:D:62:ASP:CG	2.26	0.56
4:E:136:PHE:CD2	4:E:472:ASN:HA	2.41	0.56
4:E:136:PHE:HA	4:E:138:TRP:CZ3	2.41	0.56
4:E:234:SER:O	4:E:238:LEU:N	2.38	0.56
4:E:303:VAL:O	4:E:306:VAL:HB	2.06	0.56
1:A:36:GLN:HA	1:A:164:ARG:HH21	1.70	0.56
1:A:160:PRO:HG2	1:A:185:LYS:HZ3	1.70	0.56
1:A:175:GLU:OE1	1:A:211:PRO:HG3	2.06	0.56
1:A:245:LEU:HD21	2:B:250:SER:HA	1.86	0.56
2:B:32:ARG:HG3	2:B:59:ALA:O	2.06	0.56
2:B:177:GLN:HA	2:B:180:PHE:HB2	1.86	0.56
2:B:192:PRO:HB2	2:B:210:TYR:HB2	1.87	0.56
2:B:249:MET:HE2	2:B:250:SER:HB3	1.86	0.56
3:C:243:ALA:HA	3:C:246:ALA:HB2	1.86	0.56
1:D:250:LEU:O	1:D:253:LEU:HD22	2.06	0.56
4:E:177:PHE:HB2	4:E:185:ILE:HD12	1.86	0.56
1:A:50:VAL:HG12	1:A:52:THR:CG2	2.36	0.56
1:A:187:TRP:NE1	1:A:196:THR:CG2	2.69	0.56
2:B:134:TYR:HB3	2:B:279:ILE:HD11	1.86	0.56
2:B:198:ARG:CG	2:B:198:ARG:NH1	2.59	0.56
3:C:38:THR:HG21	3:C:57:TRP:HE3	1.62	0.56
3:C:77:ILE:HD11	3:C:80:LEU:CD1	2.35	0.56
1:D:101:ALA:O	1:D:102:ILE:HB	2.06	0.56
1:D:171:MET:SD	1:D:174:GLY:CA	2.94	0.56
1:D:305:THR:CB	1:D:401:TYR:HD2	2.19	0.56
4:E:27:VAL:HB	4:E:154:GLU:O	2.05	0.56
4:E:135:PRO:C	4:E:136:PHE:HD1	2.08	0.56
4:E:313:THR:O	4:E:314:HIS:CG	2.58	0.56
4:E:417:GLU:O	4:E:421:PHE:CG	2.58	0.56
1:A:97:ASP:HB2	1:A:127:TYR:HB2	1.88	0.56
1:A:200:ASP:OD1	1:A:200:ASP:N	2.39	0.56
1:A:295:VAL:O	1:A:299:HIS:HB2	2.06	0.56
2:B:425:LYS:CA	2:B:428:TRP:CD1	2.71	0.56
3:C:109:ASN:C	3:C:109:ASN:OD1	2.44	0.56

*Continued on next page...*

*Continued from previous page...*

Atom-1	Atom-2	Interatomic distance (Å)	Clash overlap (Å)
3:C:185:THR:CG2	3:C:187:ASN:H	2.18	0.56
3:C:221:ILE:HG13	3:C:222:ARG:N	2.20	0.56
1:D:426:PHE:HE1	1:D:430:LEU:HD12	1.70	0.56
4:E:62:TYR:C	4:E:64:LEU:H	2.07	0.56
4:E:84:LEU:O	4:E:86:LEU:HG	2.05	0.56
4:E:262:THR:HA	4:E:265:LEU:CG	2.35	0.56
1:A:265:PRO:HD2	1:A:266:SER:H	1.70	0.56
1:A:306:HIS:HB2	4:E:250:LYS:HZ3	1.70	0.56
2:B:156:VAL:CG2	2:B:157:ILE:N	2.69	0.56
2:B:283:TYR:HD1	2:B:283:TYR:H	1.54	0.56
3:C:20:HIS:O	3:C:20:HIS:CG	2.58	0.56
3:C:97:ASN:CG	3:C:128:SER:HB2	2.24	0.56
3:C:266:ALA:CB	1:D:251:LEU:HB3	2.35	0.56
3:C:475:MET:HA	3:C:478:PHE:CE2	2.40	0.56
1:D:56:LEU:HD11	1:D:100:PHE:CE2	2.41	0.56
1:D:198:TYR:N	1:D:198:TYR:HD1	2.03	0.56
1:D:222:CYS:SG	1:D:225:PHE:CZ	2.93	0.56
1:A:45:GLU:CD	1:A:134:HIS:HD1	2.09	0.56
1:A:132:VAL:O	1:A:274:ILE:HA	2.06	0.56
1:A:261:VAL:O	1:A:265:PRO:HG3	2.06	0.56
1:A:265:PRO:O	1:A:268:SER:HB3	2.06	0.56
2:B:247:GLU:CD	3:C:320:HIS:NE2	2.59	0.56
2:B:272:GLU:HG3	2:B:275:LEU:HD12	1.87	0.56
2:B:284:LEU:O	2:B:288:MET:CB	2.54	0.56
3:C:310:LEU:O	3:C:314:PHE:CD2	2.59	0.56
1:D:32:THR:HG21	1:D:59:GLN:HE21	1.70	0.56
1:D:186:HIS:CG	1:D:187:TRP:N	2.74	0.56
1:D:305:THR:HG22	1:D:400:LYS:HB3	1.88	0.56
1:D:305:THR:CG2	1:D:400:LYS:HB3	2.35	0.56
4:E:22:LYS:HG3	4:E:23:THR:N	2.21	0.56
4:E:101:VAL:O	4:E:101:VAL:HG12	2.04	0.56
4:E:173:ASP:N	4:E:174:PRO:CD	2.68	0.56
4:E:233:SER:HB2	4:E:457:LEU:HD11	1.88	0.56
4:E:310:THR:HB	4:E:313:THR:HG22	1.88	0.56
1:A:28:PHE:CG	1:A:153:GLY:O	2.58	0.56
1:A:79:ARG:NH1	1:A:107:LYS:HZ2	2.02	0.56
1:A:218:VAL:CG1	1:A:219:ILE:N	2.69	0.56
1:A:379:VAL:O	1:A:382:ILE:HG13	2.04	0.56
1:A:425:VAL:O	1:A:429:ARG:HG2	2.05	0.56
2:B:262:PHE:HD1	2:B:262:PHE:N	2.04	0.56
2:B:409:LYS:HE2	3:C:423:ILE:HG22	1.86	0.56

*Continued on next page...*



*Continued from previous page...*

Atom-1	Atom-2	Interatomic distance (Å)	Clash overlap (Å)
2:B:441:TYR:CA	2:B:444:ILE:HG22	2.36	0.56
3:C:480:ARG:C	3:C:482:PRO:HD2	2.26	0.56
4:E:151:ASN:HA	4:E:205:PHE:CG	2.40	0.56
4:E:151:ASN:HA	4:E:205:PHE:CB	2.36	0.56
4:E:235:LEU:HD11	4:E:257:VAL:HG13	1.85	0.56
1:A:148:ILE:HG21	1:A:198:TYR:HB2	1.86	0.56
1:A:291:VAL:O	1:A:294:VAL:HG12	2.06	0.56
1:A:295:VAL:O	1:A:299:HIS:N	2.37	0.56
2:B:65:LEU:HD23	2:B:110:VAL:CG1	2.36	0.56
2:B:186:TRP:HA	2:B:215:ARG:HA	1.87	0.56
2:B:227:PRO:C	2:B:231:ILE:HG12	2.26	0.56
2:B:245:ALA:HB1	3:C:320:HIS:HD2	1.70	0.56
2:B:284:LEU:HA	2:B:287:ILE:CG1	2.34	0.56
2:B:418:ALA:HA	2:B:421:PHE:CE2	2.40	0.56
3:C:231:ASN:O	3:C:235:PRO:HD3	2.06	0.56
3:C:298:LEU:CD2	3:C:467:LEU:HD12	2.34	0.56
3:C:429:ILE:CG1	3:C:430:VAL:N	2.69	0.56
1:D:52:THR:OG1	1:D:53:ASN:N	2.39	0.56
4:E:47:GLU:OE2	4:E:130:ALA:HB2	2.06	0.56
4:E:143:LEU:HD12	4:E:210:PHE:O	2.06	0.56
4:E:438:ASN:OD1	4:E:442:ILE:HD11	2.06	0.56
4:E:444:LYS:HA	4:E:444:LYS:CE	2.35	0.56
1:A:175:GLU:N	1:A:176:TRP:CE3	2.74	0.55
1:A:189:TYR:CA	1:A:197:PRO:HD2	2.29	0.55
1:A:303:PRO:CB	1:A:400:LYS:HE2	2.36	0.55
2:B:46:LYS:CG	2:B:278:PRO:CD	2.84	0.55
2:B:50:MET:HB3	2:B:126:SER:OG	2.06	0.55
2:B:92:LEU:HD12	2:B:96:ASN:H	1.70	0.55
2:B:218:LEU:C	2:B:219:PHE:CD1	2.80	0.55
2:B:232:SER:O	2:B:236:ILE:N	2.38	0.55
2:B:440:LEU:HA	2:B:443:PHE:CB	2.36	0.55
3:C:42:LEU:HA	3:C:54:THR:CG2	2.33	0.55
3:C:95:GLN:HB2	3:C:147:LYS:O	2.06	0.55
3:C:206:PHE:N	3:C:207:PRO:CD	2.68	0.55
1:D:135:PHE:CA	1:D:209:ARG:HB3	2.35	0.55
4:E:270:GLN:O	4:E:273:PRO:CG	2.54	0.55
4:E:469:GLY:O	4:E:473:GLN:HB2	2.06	0.55
1:A:243:MET:CG	1:A:306:HIS:ND1	2.69	0.55
1:A:294:VAL:CG1	1:A:295:VAL:H	2.19	0.55
2:B:10:VAL:O	2:B:13:GLU:HB2	2.06	0.55
2:B:262:PHE:CD1	2:B:262:PHE:N	2.72	0.55

*Continued on next page...*

*Continued from previous page...*

Atom-1	Atom-2	Interatomic distance (Å)	Clash overlap (Å)
3:C:33:ILE:HD12	3:C:158:ILE:HD11	1.88	0.55
3:C:67:LEU:HD11	3:C:113:ARG:O	2.05	0.55
3:C:188:GLY:HA3	3:C:190:TRP:CZ3	2.42	0.55
3:C:272:LEU:O	3:C:276:GLN:HG2	2.07	0.55
1:D:37:LEU:CB	1:D:54:VAL:HG13	2.36	0.55
1:D:198:TYR:N	1:D:198:TYR:CD1	2.73	0.55
4:E:81:SER:C	4:E:83:LEU:H	2.09	0.55
4:E:238:LEU:O	4:E:242:LEU:CB	2.54	0.55
4:E:452:TRP:HA	4:E:452:TRP:HE3	1.70	0.55
1:A:306:HIS:CB	4:E:250:LYS:NZ	2.69	0.55
2:B:40:LEU:HD22	2:B:51:THR:O	2.06	0.55
2:B:226:VAL:CG2	2:B:227:PRO:CD	2.84	0.55
3:C:36:SER:HB3	3:C:59:ASP:HB2	1.88	0.55
3:C:274:THR:HG22	3:C:275:SER:N	2.21	0.55
3:C:288:ILE:HD13	3:C:290:LYS:HD2	1.87	0.55
1:D:390:GLU:O	1:D:393:SER:HB2	2.07	0.55
4:E:26:HIS:O	4:E:27:VAL:O	2.25	0.55
4:E:55:ILE:HG21	4:E:119:PRO:HG2	1.88	0.55
4:E:161:ALA:HA	4:E:163:GLU:OE2	2.07	0.55
1:A:17:LYS:HZ1	1:A:83:ASP:HB3	1.72	0.55
2:B:132:VAL:HG12	2:B:279:ILE:C	2.26	0.55
2:B:304:LEU:HD23	2:B:304:LEU:C	2.26	0.55
3:C:147:LYS:HE2	3:C:216:THR:CG2	2.37	0.55
3:C:454:ASP:O	3:C:458:MET:N	2.40	0.55
1:D:109:LEU:O	1:D:116:ILE:CG2	2.48	0.55
1:D:177:VAL:HG12	1:D:208:GLN:HG2	1.88	0.55
4:E:262:THR:CG2	4:E:265:LEU:HD12	2.37	0.55
4:E:452:TRP:HA	4:E:452:TRP:CE3	2.41	0.55
1:A:201:ILE:CG2	1:A:203:TYR:CE1	2.90	0.55
1:A:262:GLU:HG2	4:E:271:LYS:NZ	2.22	0.55
1:A:418:CYS:O	1:A:422:THR:HB	2.06	0.55
2:B:108:VAL:HG12	2:B:109:LEU:N	2.22	0.55
2:B:129:THR:C	2:B:131:LYS:N	2.57	0.55
3:C:110:VAL:HG22	3:C:120:TRP:CG	2.42	0.55
3:C:311:ASN:O	3:C:315:ARG:CA	2.54	0.55
3:C:449:VAL:O	3:C:452:THR:HG22	2.06	0.55
1:D:67:TRP:CD1	1:D:71:ASP:HB3	2.42	0.55
1:D:101:ALA:O	1:D:102:ILE:HD13	2.07	0.55
1:D:254:THR:HG23	1:D:255:VAL:N	2.22	0.55
1:D:432:GLU:CG	1:D:435:GLN:NE2	2.59	0.55
2:B:11:LEU:HD22	2:B:11:LEU:N	2.22	0.55

*Continued on next page...*

*Continued from previous page...*

Atom-1	Atom-2	Interatomic distance (Å)	Clash overlap (Å)
2:B:409:LYS:CE	3:C:423:ILE:HG22	2.37	0.55
3:C:7:LEU:HD13	3:C:73:GLU:CD	2.27	0.55
3:C:8:ILE:CD1	3:C:69:TRP:HZ3	2.19	0.55
3:C:114:PRO:HG2	3:C:115:ASN:N	2.21	0.55
1:D:230:VAL:HG22	1:D:234:TYR:HE1	1.72	0.55
4:E:103:TYR:CD2	4:E:104:TYR:CD1	2.94	0.55
4:E:122:ILE:HD13	4:E:122:ILE:N	2.16	0.55
4:E:255:ILE:HD11	4:E:304:LEU:CD1	2.28	0.55
1:A:163:ASP:OD1	1:A:164:ARG:N	2.39	0.55
2:B:40:LEU:CB	2:B:52:THR:HG23	2.37	0.55
2:B:300:VAL:O	2:B:304:LEU:N	2.38	0.55
3:C:13:ILE:HG23	3:C:82:LEU:HD21	1.89	0.55
3:C:41:ASN:ND2	3:C:185:THR:OG1	2.39	0.55
3:C:42:LEU:CA	3:C:54:THR:HG22	2.35	0.55
3:C:93:VAL:HG21	3:C:151:LEU:CD1	2.37	0.55
3:C:161:ASP:HA	3:C:199:LYS:HG2	1.89	0.55
3:C:263:VAL:HG13	1:D:251:LEU:CD2	2.32	0.55
1:D:46:VAL:CB	1:D:272:PRO:HD3	2.37	0.55
1:D:60:TRP:HZ3	1:D:116:ILE:HG13	1.71	0.55
1:D:187:TRP:CH2	1:D:189:TYR:CB	2.86	0.55
4:E:19:LYS:HG3	4:E:20:PRO:HD2	1.89	0.55
4:E:261:GLN:HE22	4:E:296:ILE:HD12	1.69	0.55
1:A:48:GLN:HB2	1:A:130:ILE:HG23	1.89	0.55
1:A:298:THR:O	1:A:301:ARG:HG2	2.06	0.55
1:A:420:ILE:CG1	1:A:421:GLY:N	2.68	0.55
2:B:46:LYS:CB	2:B:278:PRO:CD	2.69	0.55
3:C:148:PHE:CB	3:C:215:VAL:HG22	2.26	0.55
3:C:230:ILE:HG13	3:C:231:ASN:H	1.63	0.55
3:C:481:PRO:N	3:C:482:PRO:HD2	2.22	0.55
1:D:43:VAL:CG2	1:D:50:VAL:HG13	2.37	0.55
1:D:137:PHE:HB2	1:D:435:GLN:HB2	1.87	0.55
1:D:209:ARG:HG2	1:D:210:ILE:H	1.71	0.55
4:E:100:GLU:HB2	4:E:122:ILE:HG12	1.89	0.55
4:E:128:PRO:C	4:E:129:ILE:HG23	2.27	0.55
4:E:284:LYS:CE	4:E:284:LYS:CA	2.82	0.55
1:A:74:GLY:O	1:A:75:ILE:HG23	2.07	0.55
1:A:105:MET:O	1:A:105:MET:HG2	2.06	0.55
1:A:144:MET:HB2	1:A:203:TYR:HB2	1.87	0.55
1:A:248:SER:C	2:B:257:LEU:HD11	2.26	0.55
1:A:274:ILE:CG1	1:A:277:TYR:CE1	2.81	0.55
2:B:426:LYS:HB3	2:B:430:TYR:CZ	2.42	0.55

*Continued on next page...*

*Continued from previous page...*

Atom-1	Atom-2	Interatomic distance (Å)	Clash overlap (Å)
2:B:438:LEU:HD22	2:B:441:TYR:CD2	2.41	0.55
3:C:180:ASP:N	3:C:181:PRO:CD	2.69	0.55
1:D:68:ASN:HB2	1:D:69:PRO:HD2	1.86	0.55
1:D:135:PHE:CZ	1:D:273:LEU:CB	2.90	0.55
1:A:76:LYS:HE3	1:A:112:TYR:CE2	2.42	0.55
1:A:151:TYR:HB2	1:A:156:VAL:HG13	1.88	0.55
1:A:285:VAL:HG13	1:A:286:ILE:N	2.21	0.55
1:A:399:TRP:HA	1:A:399:TRP:HE3	1.72	0.55
2:B:93:MET:HG3	2:B:206:ASP:OD2	2.06	0.55
1:D:226:SER:HA	1:D:229:THR:OG1	2.07	0.55
1:D:289:ILE:O	1:D:293:VAL:HG23	2.06	0.55
1:D:291:VAL:HG12	1:D:295:VAL:CG1	2.37	0.55
4:E:59:TRP:CH2	4:E:107:VAL:CG1	2.76	0.55
4:E:113:GLY:C	4:E:115:MET:SD	2.85	0.55
4:E:136:PHE:HD2	4:E:472:ASN:HA	1.72	0.55
4:E:246:ALA:CB	4:E:250:LYS:HG3	2.24	0.55
1:A:132:VAL:O	1:A:274:ILE:CG2	2.55	0.54
1:A:160:PRO:HG3	1:A:185:LYS:HE2	1.89	0.54
1:A:167:LEU:HD23	1:A:167:LEU:O	2.06	0.54
1:A:262:GLU:C	1:A:265:PRO:HD2	2.27	0.54
3:C:13:ILE:CG2	3:C:82:LEU:HD21	2.37	0.54
3:C:37:LEU:HD12	3:C:217:PHE:CE2	2.42	0.54
3:C:56:VAL:HG22	3:C:124:ALA:HB3	1.87	0.54
3:C:58:MET:CE	3:C:122:PRO:HD2	2.36	0.54
3:C:60:HIS:HE1	3:C:160:MET:CE	2.20	0.54
3:C:80:LEU:O	3:C:112:VAL:CG2	2.54	0.54
3:C:154:ASN:CB	3:C:211:ASN:CB	2.81	0.54
3:C:259:THR:OG1	1:D:244:THR:OG1	2.16	0.54
1:D:38:ILE:O	1:D:169:THR:HG21	2.08	0.54
1:D:141:ASN:HB3	1:D:206:ILE:HG12	1.89	0.54
1:D:377:GLU:HA	1:D:380:LYS:CE	2.37	0.54
4:E:184:THR:CG2	4:E:215:GLN:HG2	2.37	0.54
1:A:54:VAL:N	1:A:122:ALA:O	2.32	0.54
1:A:59:GLN:NE2	1:A:117:MET:CG	2.62	0.54
1:A:61:ILE:CG2	1:A:115:LYS:HA	2.36	0.54
1:A:89:ASP:OD2	1:A:151:TYR:CE2	2.60	0.54
2:B:53:SER:HB3	3:C:99:ASP:OD1	2.05	0.54
2:B:142:CYS:O	2:B:210:TYR:CD1	2.49	0.54
2:B:238:VAL:HG13	2:B:248:LYS:HZ2	1.68	0.54
2:B:440:LEU:C	2:B:443:PHE:HB3	2.26	0.54
3:C:2:ASN:HD22	3:C:71:ALA:HB3	1.67	0.54

*Continued on next page...*

*Continued from previous page...*

Atom-1	Atom-2	Interatomic distance (Å)	Clash overlap (Å)
3:C:247:PHE:O	3:C:250:PRO:HG3	2.07	0.54
3:C:260:ALA:HB3	3:C:313:HIS:NE2	2.22	0.54
3:C:434:LYS:NZ	3:C:435:GLU:HG2	2.22	0.54
1:D:38:ILE:O	1:D:39:GLN:HG3	2.06	0.54
1:D:250:LEU:O	1:D:253:LEU:CD2	2.56	0.54
1:D:252:SER:HB2	4:E:259:LEU:CD2	2.36	0.54
1:D:395:ALA:O	1:D:399:TRP:CD2	2.60	0.54
4:E:47:GLU:O	4:E:126:THR:HA	2.07	0.54
4:E:74:ILE:C	4:E:76:LEU:H	2.10	0.54
4:E:172:ILE:HG23	4:E:175:GLU:N	2.21	0.54
4:E:250:LYS:O	4:E:253:LEU:HB3	2.07	0.54
1:A:35:LEU:C	1:A:35:LEU:CD2	2.75	0.54
1:A:41:ILE:HG12	1:A:51:GLU:O	2.07	0.54
1:A:160:PRO:HG2	1:A:185:LYS:HZ1	1.72	0.54
2:B:95:ASN:HB3	2:B:126:SER:CB	2.18	0.54
2:B:153:THR:HB	2:B:204:TYR:CB	2.13	0.54
2:B:220:TYR:HD2	2:B:223:TYR:HH	1.54	0.54
2:B:241:LEU:HD23	2:B:248:LYS:HE2	1.87	0.54
3:C:30:VAL:HG23	3:C:156:ASN:CA	2.38	0.54
3:C:426:THR:O	3:C:429:ILE:HG23	2.07	0.54
1:D:3:HIS:HB3	1:D:7:LEU:HG	1.88	0.54
1:D:46:VAL:CG2	1:D:272:PRO:HD3	2.38	0.54
1:D:134:HIS:HE1	1:D:209:ARG:HD2	1.69	0.54
1:D:223:LEU:HD23	1:D:223:LEU:O	2.07	0.54
1:D:401:TYR:O	1:D:401:TYR:CD1	2.61	0.54
4:E:127:CYS:SG	4:E:143:LEU:CG	2.94	0.54
4:E:172:ILE:HG21	4:E:174:PRO:HG2	1.88	0.54
1:A:130:ILE:HD13	1:A:130:ILE:H	1.71	0.54
1:A:167:LEU:HA	1:A:170:PHE:CB	2.36	0.54
2:B:68:ASP:N	2:B:72:TYR:HB3	2.22	0.54
2:B:95:ASN:CB	2:B:127:SER:H	2.21	0.54
3:C:17:TYR:CE2	3:C:19:LYS:HA	2.41	0.54
3:C:258:SER:O	3:C:261:ILE:HB	2.07	0.54
1:D:20:ARG:CG	1:D:20:ARG:NH1	2.38	0.54
1:D:95:ASN:ND2	1:D:127:TYR:C	2.61	0.54
1:D:409:ILE:HG13	1:D:410:LEU:N	2.22	0.54
4:E:27:VAL:HB	4:E:154:GLU:C	2.27	0.54
4:E:35:THR:CB	4:E:54:TRP:HE3	2.18	0.54
4:E:419:CYS:HA	4:E:422:ILE:HG12	1.90	0.54
4:E:473:GLN:OE1	4:E:473:GLN:O	2.26	0.54
1:A:134:HIS:HE1	1:A:209:ARG:HD2	1.72	0.54

*Continued on next page...*

*Continued from previous page...*

Atom-1	Atom-2	Interatomic distance (Å)	Clash overlap (Å)
1:A:420:ILE:HG13	1:A:421:GLY:H	1.72	0.54
2:B:241:LEU:CD1	3:C:314:PHE:CD1	2.90	0.54
2:B:269:LYS:O	2:B:273:THR:HG23	2.08	0.54
3:C:12:LEU:HD12	3:C:16:LYS:CD	2.37	0.54
3:C:39:LEU:O	3:C:183:ALA:CB	2.55	0.54
3:C:53:THR:HA	3:C:126:PHE:O	2.07	0.54
3:C:460:ILE:O	3:C:463:PRO:HG2	2.06	0.54
3:C:466:VAL:O	3:C:470:ILE:HG12	2.08	0.54
1:D:209:ARG:HG3	1:D:210:ILE:H	1.72	0.54
4:E:91:LEU:CB	4:E:95:VAL:HG23	2.32	0.54
4:E:189:PRO:HB2	4:E:211:PHE:CD2	2.42	0.54
4:E:241:PHE:C	4:E:243:PRO:HD2	2.27	0.54
1:A:36:GLN:O	1:A:38:ILE:HD12	2.07	0.54
1:A:37:LEU:H	1:A:164:ARG:HH22	1.55	0.54
1:A:62:ASP:C	1:A:64:ARG:H	2.11	0.54
1:A:100:PHE:CD2	1:A:103:VAL:HG21	2.43	0.54
1:A:117:MET:CG	1:A:119:THR:HG23	2.37	0.54
2:B:32:ARG:HH21	2:B:60:TRP:C	2.11	0.54
2:B:88:PRO:HB2	2:B:90:ILE:CD1	2.38	0.54
2:B:132:VAL:C	2:B:279:ILE:HA	2.28	0.54
2:B:246:GLY:C	2:B:248:LYS:N	2.60	0.54
2:B:256:LEU:HD12	2:B:302:LEU:HD13	1.89	0.54
2:B:298:SER:HA	2:B:301:VAL:CG2	2.38	0.54
2:B:451:THR:HA	2:B:454:ILE:HD12	1.90	0.54
3:C:245:LEU:HB3	3:C:249:LEU:HD11	1.88	0.54
3:C:429:ILE:C	3:C:429:ILE:HD12	2.27	0.54
1:D:8:VAL:O	1:D:12:LEU:HD13	2.08	0.54
1:D:61:ILE:HA	1:D:116:ILE:CD1	2.35	0.54
1:D:276:LYS:O	1:D:280:PHE:CE1	2.61	0.54
4:E:37:THR:OG1	4:E:54:TRP:CE3	2.60	0.54
4:E:183:TRP:HB2	4:E:214:ILE:HD13	1.90	0.54
4:E:248:GLY:C	4:E:250:LYS:H	2.11	0.54
1:A:209:ARG:HG3	1:A:210:ILE:H	1.72	0.54
1:A:279:LEU:CD1	1:A:282:MET:HB3	2.37	0.54
1:A:408:HIS:C	1:A:412:CYS:SG	2.86	0.54
2:B:101:GLU:OE1	2:B:123:ILE:CG2	2.55	0.54
2:B:241:LEU:HD13	3:C:314:PHE:CD2	2.43	0.54
2:B:432:ALA:O	2:B:436:ASP:CG	2.46	0.54
3:C:451:GLN:O	3:C:455:ARG:CZ	2.56	0.54
1:D:53:ASN:HD21	1:D:121:PRO:C	2.11	0.54
1:D:137:PHE:HB3	1:D:435:GLN:HG3	1.86	0.54

*Continued on next page...*

*Continued from previous page...*

Atom-1	Atom-2	Interatomic distance (Å)	Clash overlap (Å)
1:D:209:ARG:CG	1:D:210:ILE:N	2.66	0.54
1:D:393:SER:O	1:D:396:ALA:HB3	2.07	0.54
1:D:406:ILE:O	1:D:410:LEU:HD23	2.07	0.54
4:E:19:LYS:HZ1	4:E:154:GLU:HB3	1.69	0.54
4:E:33:LYS:NZ	4:E:160:SER:OG	2.38	0.54
4:E:239:VAL:HA	4:E:242:LEU:HD23	1.90	0.54
1:A:67:TRP:CB	1:A:71:ASP:HB3	2.37	0.54
1:A:177:VAL:O	1:A:207:MET:HB2	2.08	0.54
1:A:265:PRO:CD	1:A:266:SER:N	2.71	0.54
1:A:416:LEU:O	1:A:420:ILE:N	2.36	0.54
2:B:45:GLU:OE1	2:B:279:ILE:CD1	2.54	0.54
2:B:235:ALA:O	2:B:239:PHE:CD2	2.61	0.54
3:C:31:VAL:HG13	3:C:31:VAL:O	2.06	0.54
3:C:180:ASP:CB	3:C:195:LYS:HB2	2.37	0.54
3:C:427:ASN:HA	3:C:430:VAL:CG2	2.34	0.54
1:D:45:GLU:OE2	1:D:272:PRO:O	2.26	0.54
1:D:132:VAL:C	1:D:274:ILE:HG23	2.28	0.54
1:D:233:PHE:HB3	1:D:410:LEU:HB3	1.90	0.54
4:E:143:LEU:HD12	4:E:143:LEU:N	2.23	0.54
1:A:37:LEU:HD22	1:A:54:VAL:HG12	1.90	0.54
1:A:237:THR:OG1	1:A:407:ASP:OD1	2.20	0.54
2:B:196:ASN:O	2:B:197:TRP:CD1	2.61	0.54
3:C:241:PHE:O	3:C:245:LEU:CG	2.44	0.54
3:C:256:LYS:HB3	3:C:259:THR:CG2	2.37	0.54
1:D:115:LYS:HG2	1:D:116:ILE:N	2.23	0.54
4:E:38:ASN:O	4:E:51:THR:CA	2.56	0.54
4:E:48:ALA:HA	4:E:125:SER:O	2.08	0.54
4:E:101:VAL:O	4:E:119:PRO:HB2	2.07	0.54
4:E:135:PRO:CG	4:E:137:ASP:OD1	2.56	0.54
4:E:229:CYS:O	4:E:233:SER:N	2.30	0.54
1:A:24:HIS:CD2	1:A:24:HIS:N	2.76	0.54
1:A:213:TYR:CG	1:A:214:PHE:N	2.76	0.54
2:B:69:PRO:HG2	2:B:70:ALA:H	1.73	0.54
3:C:120:TRP:NE1	3:C:122:PRO:HD3	2.23	0.54
1:D:66:ARG:HD3	1:D:66:ARG:N	2.22	0.54
1:D:163:ASP:OD1	1:D:164:ARG:N	2.41	0.54
4:E:104:TYR:CD1	4:E:104:TYR:N	2.76	0.54
4:E:156:ASN:ND2	4:E:206:GLN:OE1	2.41	0.54
4:E:191:LYS:N	4:E:209:ILE:CG2	2.70	0.54
4:E:258:LEU:HD12	4:E:300:CYS:SG	2.48	0.54
4:E:267:LEU:HA	4:E:270:GLN:CG	2.38	0.54

*Continued on next page...*



*Continued from previous page...*

Atom-1	Atom-2	Interatomic distance (Å)	Clash overlap (Å)
4:E:284:LYS:HA	4:E:287:ILE:CG2	2.37	0.54
1:A:107:LYS:O	1:A:108:LEU:CD2	2.54	0.53
1:A:304:SER:N	1:A:400:LYS:HD3	2.18	0.53
2:B:31:VAL:HG21	2:B:86:TRP:HZ3	1.72	0.53
2:B:37:LEU:CG	2:B:179:ALA:HB3	2.38	0.53
2:B:45:GLU:CG	2:B:279:ILE:HD11	2.37	0.53
3:C:139:PHE:O	3:C:222:ARG:CG	2.56	0.53
3:C:452:THR:CA	3:C:455:ARG:HD3	2.38	0.53
3:C:452:THR:HA	3:C:455:ARG:HD3	1.89	0.53
1:D:420:ILE:HA	1:D:423:VAL:CG2	2.39	0.53
4:E:44:GLU:CG	4:E:129:ILE:HD12	2.38	0.53
4:E:90:VAL:HA	4:E:99:PHE:CE1	2.39	0.53
4:E:157:LEU:CD1	4:E:208:ILE:HD11	2.38	0.53
1:A:95:ASN:OD1	1:A:144:MET:SD	2.66	0.53
1:A:276:LYS:HD2	1:A:276:LYS:N	2.19	0.53
3:C:180:ASP:H	3:C:181:PRO:HD2	1.71	0.53
3:C:274:THR:HA	3:C:277:ARG:HH11	1.73	0.53
1:D:31:ILE:O	1:D:158:ILE:HA	2.08	0.53
1:D:106:THR:CG2	1:D:107:LYS:H	2.09	0.53
1:D:252:SER:CB	4:E:259:LEU:CD2	2.85	0.53
1:A:43:VAL:CB	1:A:50:VAL:HG22	2.38	0.53
1:A:93:TYR:N	1:A:93:TYR:CD1	2.75	0.53
1:A:171:MET:HG3	1:A:173:SER:H	1.73	0.53
1:A:171:MET:HG2	1:A:174:GLY:N	2.23	0.53
1:A:250:LEU:CD2	1:A:292:THR:HG22	2.39	0.53
2:B:242:PRO:HG2	2:B:243:PRO:CD	2.38	0.53
2:B:242:PRO:HA	2:B:248:LYS:HG2	1.90	0.53
2:B:281:ILE:O	2:B:284:LEU:N	2.41	0.53
2:B:458:ALA:O	2:B:462:VAL:CG2	2.51	0.53
3:C:67:LEU:HD12	3:C:116:GLY:N	2.22	0.53
3:C:96:ASN:OD1	3:C:97:ASN:ND2	2.42	0.53
3:C:180:ASP:HB2	3:C:195:LYS:CG	2.38	0.53
3:C:192:ILE:CD1	3:C:221:ILE:CG2	2.86	0.53
3:C:228:TYR:CD1	3:C:229:VAL:HG22	2.43	0.53
1:D:106:THR:HG23	1:D:107:LYS:HE2	1.90	0.53
1:D:184:TRP:CE3	1:D:185:LYS:O	2.60	0.53
1:D:242:LYS:NZ	4:E:304:LEU:HD11	2.23	0.53
1:D:245:LEU:O	1:D:249:VAL:HG23	2.08	0.53
1:A:20:ARG:HG3	1:A:22:VAL:HG22	1.90	0.53
1:A:145:LYS:HZ3	1:A:202:THR:HG21	1.73	0.53
2:B:281:ILE:O	2:B:282:SER:C	2.47	0.53

*Continued on next page...*

*Continued from previous page...*

Atom-1	Atom-2	Interatomic distance (Å)	Clash overlap (Å)
3:C:314:PHE:HA	3:C:320:HIS:O	2.09	0.53
3:C:474:VAL:HA	3:C:477:ASN:ND2	2.23	0.53
1:D:17:LYS:CD	1:D:84:ASP:HA	2.37	0.53
4:E:1:ASN:HD22	4:E:69:SER:CA	2.22	0.53
4:E:60:ASN:N	4:E:60:ASN:ND2	2.49	0.53
4:E:81:SER:OG	4:E:82:GLU:N	2.39	0.53
4:E:281:LEU:HD11	4:E:286:LEU:HD11	1.91	0.53
4:E:418:ALA:HA	4:E:421:PHE:HD2	1.73	0.53
1:A:25:HIS:O	1:A:25:HIS:CG	2.61	0.53
1:A:54:VAL:O	1:A:122:ALA:N	2.40	0.53
1:A:90:LEU:O	1:A:91:VAL:HG23	2.09	0.53
1:A:297:ASN:O	1:A:301:ARG:N	2.40	0.53
2:B:28:LYS:CG	2:B:154:SER:O	2.54	0.53
2:B:56:LEU:HB2	2:B:120:PRO:HG2	1.90	0.53
2:B:196:ASN:OD1	2:B:197:TRP:N	2.41	0.53
2:B:255:ALA:HA	3:C:265:LEU:HD21	1.90	0.53
2:B:451:THR:HA	2:B:454:ILE:HB	1.91	0.53
3:C:79:ILE:HG23	3:C:111:LEU:HD11	1.90	0.53
3:C:106:TYR:CD1	3:C:107:PHE:CE1	2.96	0.53
1:D:233:PHE:O	1:D:236:PRO:HG2	2.08	0.53
1:D:301:ARG:NH2	1:D:405:VAL:HB	2.24	0.53
4:E:95:VAL:HG22	4:E:123:TYR:CE2	2.42	0.53
4:E:100:GLU:OE2	4:E:122:ILE:HG12	2.08	0.53
2:B:135:PHE:N	2:B:136:PRO:CD	2.71	0.53
2:B:261:VAL:O	2:B:265:LEU:HG	2.09	0.53
3:C:308:ILE:CG2	3:C:309:VAL:N	2.71	0.53
3:C:434:LYS:CG	3:C:435:GLU:N	2.67	0.53
1:D:56:LEU:HB2	1:D:120:PRO:CD	2.39	0.53
1:D:82:SER:HB3	1:D:118:TRP:CZ3	2.44	0.53
1:D:295:VAL:O	1:D:299:HIS:HB2	2.07	0.53
4:E:71:TYR:HD1	4:E:111:ASN:CG	2.11	0.53
4:E:444:LYS:N	4:E:444:LYS:HD2	2.23	0.53
1:A:7:LEU:O	1:A:11:LEU:HG	2.08	0.53
1:A:419:ILE:HG22	1:A:420:ILE:H	1.74	0.53
2:B:439:PHE:C	2:B:442:ILE:HB	2.29	0.53
3:C:50:GLU:CB	3:C:132:ILE:HB	2.35	0.53
3:C:110:VAL:CG2	3:C:120:TRP:HB2	2.39	0.53
3:C:160:MET:N	3:C:213:GLN:CG	2.72	0.53
4:E:441:LEU:HD12	4:E:441:LEU:O	2.08	0.53
1:A:179:LYS:CE	1:A:208:GLN:CD	2.76	0.53
1:A:433:LEU:O	1:A:433:LEU:HD12	2.08	0.53

*Continued on next page...*

*Continued from previous page...*

Atom-1	Atom-2	Interatomic distance (Å)	Clash overlap (Å)
2:B:75:ILE:HG22	3:C:27:ASN:HB3	1.89	0.53
2:B:130:ILE:HG21	2:B:134:TYR:CE2	2.44	0.53
2:B:135:PHE:H	2:B:136:PRO:CD	2.21	0.53
2:B:241:LEU:CG	2:B:248:LYS:HE2	2.38	0.53
3:C:29:GLU:O	3:C:155:ALA:O	2.26	0.53
3:C:30:VAL:CG2	3:C:158:ILE:H	2.21	0.53
3:C:155:ALA:H	3:C:211:ASN:HA	1.71	0.53
1:D:43:VAL:HG11	1:D:50:VAL:HG22	1.90	0.53
1:D:141:ASN:HB3	1:D:206:ILE:HD11	1.89	0.53
1:D:399:TRP:HA	1:D:399:TRP:CE3	2.43	0.53
4:E:61:ASP:OD1	4:E:63:ARG:CB	2.57	0.53
4:E:75:ASP:HB3	4:E:111:ASN:ND2	2.24	0.53
4:E:127:CYS:SG	4:E:128:PRO:HD2	2.49	0.53
4:E:172:ILE:CG1	4:E:174:PRO:HD2	2.21	0.53
4:E:191:LYS:HB2	4:E:209:ILE:CG2	2.38	0.53
1:A:46:VAL:HG23	1:A:271:VAL:CA	2.39	0.53
1:A:286:ILE:HA	1:A:289:ILE:HB	1.90	0.53
1:A:426:PHE:CD1	1:A:426:PHE:C	2.82	0.53
2:B:54:VAL:C	2:B:55:PHE:HD1	2.12	0.53
2:B:106:VAL:HG13	2:B:107:ASN:N	2.24	0.53
2:B:252:SER:O	2:B:255:ALA:HB3	2.09	0.53
2:B:271:PRO:O	2:B:275:LEU:CG	2.55	0.53
2:B:282:SER:O	2:B:286:PHE:CD2	2.62	0.53
2:B:297:LEU:O	2:B:301:VAL:HG13	2.09	0.53
3:C:431:LYS:HE2	1:D:382:ILE:CD1	2.38	0.53
1:D:135:PHE:C	1:D:135:PHE:HD1	2.12	0.53
1:D:137:PHE:HB3	1:D:435:GLN:NE2	2.24	0.53
4:E:136:PHE:CZ	4:E:217:LYS:CD	2.92	0.53
4:E:271:LYS:NZ	4:E:271:LYS:CB	2.61	0.53
1:A:301:ARG:HH12	1:A:406:ILE:HD11	1.73	0.53
1:A:416:LEU:HA	1:A:419:ILE:HG22	1.91	0.53
2:B:160:HIS:CG	2:B:195:LYS:HE2	2.43	0.53
2:B:287:ILE:C	2:B:287:ILE:HD12	2.29	0.53
2:B:459:SER:C	2:B:463:PRO:HD2	2.29	0.53
3:C:60:HIS:ND1	3:C:90:PRO:HG2	2.24	0.53
3:C:160:MET:N	3:C:213:GLN:HG3	2.23	0.53
3:C:181:PRO:HA	3:C:184:PHE:HB2	1.90	0.53
1:D:33:VAL:HG13	1:D:201:ILE:CD1	2.39	0.53
1:D:91:VAL:HG22	1:D:96:ALA:CB	2.39	0.53
1:D:241:GLU:C	1:D:243:MET:CE	2.77	0.53
1:D:245:LEU:CG	4:E:255:ILE:HG13	2.38	0.53

*Continued on next page...*

*Continued from previous page...*

Atom-1	Atom-2	Interatomic distance (Å)	Clash overlap (Å)
4:E:239:VAL:CA	4:E:242:LEU:HD23	2.39	0.53
1:A:48:GLN:HB2	1:A:128:CYS:O	2.09	0.52
1:A:187:TRP:HD1	1:A:199:LEU:HD23	1.73	0.52
1:A:285:VAL:HG13	1:A:286:ILE:HG13	1.91	0.52
1:A:379:VAL:HA	1:A:382:ILE:CD1	2.38	0.52
1:A:405:VAL:HA	1:A:408:HIS:ND1	2.24	0.52
2:B:9:SER:CA	2:B:12:PHE:HE1	2.18	0.52
2:B:132:VAL:O	2:B:279:ILE:CA	2.57	0.52
3:C:248:TYR:OH	3:C:461:ILE:HG12	2.09	0.52
3:C:312:PHE:CE1	3:C:456:LEU:CD1	2.74	0.52
1:D:27:HIS:N	1:D:27:HIS:ND1	2.57	0.52
1:D:37:LEU:HD13	1:D:54:VAL:HG22	1.91	0.52
1:D:107:LYS:H	1:D:107:LYS:HD3	1.71	0.52
4:E:184:THR:HG23	4:E:215:GLN:HG2	1.91	0.52
4:E:272:VAL:N	4:E:273:PRO:CD	2.72	0.52
1:A:56:LEU:CD2	1:A:57:ARG:N	2.73	0.52
1:A:67:TRP:CD1	1:A:71:ASP:OD1	2.62	0.52
1:A:135:PHE:HB3	1:A:272:PRO:O	2.09	0.52
1:A:145:LYS:HZ3	1:A:202:THR:CG2	2.22	0.52
1:A:304:SER:CB	1:A:400:LYS:HZ2	2.23	0.52
1:A:384:GLU:HA	1:A:387:LYS:CG	2.39	0.52
2:B:37:LEU:HD12	2:B:54:VAL:HG11	1.91	0.52
2:B:137:PHE:CZ	2:B:461:ASN:OD1	2.62	0.52
2:B:183:ASN:HB2	3:C:50:GLU:OE2	2.09	0.52
2:B:230:LEU:C	2:B:233:ILE:HG13	2.29	0.52
2:B:444:ILE:CG2	2:B:445:THR:H	2.22	0.52
3:C:2:ASN:ND2	3:C:71:ALA:CB	2.72	0.52
3:C:52:LEU:HD21	3:C:130:CYS:CB	2.29	0.52
3:C:264:LEU:HD11	3:C:306:CYS:O	2.09	0.52
1:D:37:LEU:CA	1:D:54:VAL:HG13	2.39	0.52
1:D:104:HIS:HB2	1:D:105:MET:SD	2.49	0.52
1:D:135:PHE:CD1	1:D:210:ILE:HD11	2.45	0.52
4:E:152:ALA:N	4:E:205:PHE:CD1	2.70	0.52
4:E:228:PRO:O	4:E:232:ILE:HB	2.10	0.52
1:A:7:LEU:HD22	1:A:70:ALA:HB1	1.90	0.52
1:A:101:ALA:C	1:A:102:ILE:HG13	2.29	0.52
1:A:187:TRP:HZ2	1:A:196:THR:HA	1.75	0.52
1:A:258:LEU:HD11	4:E:264:PHE:CD2	2.44	0.52
1:A:303:PRO:CB	1:A:400:LYS:CE	2.86	0.52
2:B:421:PHE:O	2:B:425:LYS:N	2.42	0.52
3:C:45:LEU:HB2	3:C:190:TRP:CZ3	2.45	0.52

*Continued on next page...*

*Continued from previous page...*

Atom-1	Atom-2	Interatomic distance (Å)	Clash overlap (Å)
3:C:59:ASP:OD1	3:C:121:LEU:CD1	2.55	0.52
1:D:252:SER:OG	4:E:259:LEU:HD22	2.10	0.52
1:D:276:LYS:HA	1:D:279:LEU:HD12	1.90	0.52
4:E:71:TYR:CG	4:E:72:GLU:N	2.76	0.52
4:E:129:ILE:CG2	4:E:133:TYR:HD2	2.22	0.52
4:E:162:GLU:HA	4:E:190:ALA:H	1.74	0.52
4:E:261:GLN:NE2	4:E:265:LEU:HG	2.24	0.52
2:B:22:SER:HB3	2:B:29:VAL:HG22	1.91	0.52
2:B:67:TRP:HB2	2:B:72:TYR:CB	2.36	0.52
3:C:70:ASN:O	3:C:74:TYR:N	2.42	0.52
3:C:110:VAL:HG12	3:C:111:LEU:N	2.23	0.52
3:C:191:GLU:N	3:C:222:ARG:O	2.25	0.52
3:C:317:PRO:HD2	3:C:447:ASN:HB3	1.92	0.52
1:D:35:LEU:HD12	1:D:54:VAL:CG1	2.36	0.52
1:D:243:MET:H	1:D:243:MET:CE	2.22	0.52
1:D:302:SER:HB3	1:D:400:LYS:HG2	1.91	0.52
4:E:23:THR:HG23	4:E:24:LEU:H	1.74	0.52
4:E:74:ILE:HD13	4:E:74:ILE:N	2.24	0.52
4:E:138:TRP:HB3	4:E:214:ILE:O	2.09	0.52
4:E:173:ASP:CB	4:E:188:ARG:HH11	2.22	0.52
1:A:304:SER:H	1:A:400:LYS:CD	2.20	0.52
1:A:397:GLU:HA	1:A:400:LYS:HD2	1.90	0.52
2:B:298:SER:O	2:B:301:VAL:CG2	2.57	0.52
3:C:12:LEU:CG	3:C:16:LYS:HG2	2.40	0.52
3:C:48:THR:HA	3:C:286:PRO:HB3	1.91	0.52
3:C:97:ASN:CB	3:C:128:SER:CB	2.86	0.52
3:C:434:LYS:CE	3:C:435:GLU:CG	2.86	0.52
1:D:411:LEU:O	1:D:415:MET:CG	2.56	0.52
4:E:100:GLU:HB2	4:E:122:ILE:CG1	2.39	0.52
4:E:172:ILE:HG13	4:E:174:PRO:CG	2.39	0.52
4:E:184:THR:HG23	4:E:215:GLN:C	2.30	0.52
2:B:10:VAL:CG1	2:B:11:LEU:HD22	2.40	0.52
2:B:80:ILE:HG23	3:C:20:HIS:CE1	2.45	0.52
2:B:93:MET:HG3	2:B:206:ASP:CG	2.30	0.52
2:B:95:ASN:HB3	2:B:127:SER:H	1.74	0.52
3:C:30:VAL:HG22	3:C:157:GLU:C	2.30	0.52
3:C:63:TYR:O	3:C:65:HIS:CD2	2.63	0.52
3:C:64:ASP:O	3:C:67:LEU:HB3	2.08	0.52
3:C:194:HIS:ND1	3:C:195:LYS:N	2.51	0.52
1:D:144:MET:CE	1:D:205:PHE:CE1	2.92	0.52
1:D:257:LEU:HA	1:D:260:ILE:HG13	1.90	0.52

*Continued on next page...*

*Continued from previous page...*

Atom-1	Atom-2	Interatomic distance (Å)	Clash overlap (Å)
4:E:103:TYR:HB3	4:E:104:TYR:CD1	2.44	0.52
4:E:128:PRO:HD2	4:E:141:CYS:HA	1.91	0.52
1:A:133:THR:O	1:A:133:THR:CG2	2.57	0.52
1:A:239:SER:OG	2:B:312:HIS:HA	2.10	0.52
1:A:305:THR:CB	1:A:401:TYR:HB3	2.37	0.52
2:B:38:THR:HG1	2:B:39:SER:H	1.56	0.52
2:B:45:GLU:OE2	2:B:277:VAL:HB	2.10	0.52
2:B:81:PRO:HD2	3:C:20:HIS:ND1	2.25	0.52
2:B:279:ILE:CG2	2:B:280:ILE:N	2.48	0.52
3:C:18:ASN:O	3:C:21:VAL:O	2.28	0.52
3:C:39:LEU:HD12	3:C:39:LEU:N	2.25	0.52
3:C:155:ALA:CA	3:C:211:ASN:HA	2.40	0.52
3:C:204:ASP:C	3:C:207:PRO:HD2	2.29	0.52
1:D:63:VAL:HG22	1:D:66:ARG:HD2	1.91	0.52
1:D:102:ILE:O	1:D:102:ILE:CG2	2.56	0.52
1:D:227:PHE:CD1	1:D:231:LEU:HG	2.44	0.52
1:D:244:THR:CG2	1:D:245:LEU:N	2.72	0.52
1:D:260:ILE:HA	1:D:263:LEU:HD12	1.91	0.52
1:D:426:PHE:CE1	1:D:430:LEU:HD12	2.45	0.52
4:E:62:TYR:C	4:E:64:LEU:N	2.62	0.52
4:E:311:PRO:CD	4:E:440:VAL:HG13	2.16	0.52
1:A:67:TRP:NE1	1:A:71:ASP:CG	2.64	0.52
1:A:135:PHE:CZ	1:A:210:ILE:HG12	2.45	0.52
1:A:174:GLY:HA2	1:A:176:TRP:CZ3	2.45	0.52
1:A:187:TRP:CE2	1:A:196:THR:CG2	2.88	0.52
1:A:225:PHE:HD1	1:A:229:THR:HG1	1.56	0.52
1:A:264:ILE:N	1:A:265:PRO:CD	2.73	0.52
2:B:11:LEU:N	2:B:11:LEU:CD2	2.72	0.52
2:B:86:TRP:CH2	2:B:156:VAL:HG21	2.45	0.52
3:C:54:THR:O	3:C:126:PHE:CD2	2.63	0.52
3:C:296:MET:CE	3:C:296:MET:CA	2.87	0.52
3:C:319:THR:OG1	3:C:448:LEU:HA	2.10	0.52
1:D:101:ALA:C	1:D:102:ILE:CD1	2.78	0.52
1:D:253:LEU:HD23	1:D:254:THR:HB	1.91	0.52
1:D:298:THR:CA	1:D:301:ARG:HB3	2.40	0.52
1:D:390:GLU:O	1:D:394:ASN:ND2	2.43	0.52
4:E:34:LEU:HA	4:E:54:TRP:O	2.09	0.52
4:E:183:TRP:HB2	4:E:215:GLN:O	2.08	0.52
4:E:453:ILE:CD1	4:E:454:ALA:N	2.72	0.52
1:A:100:PHE:HB3	1:A:103:VAL:HG21	1.92	0.52
1:A:207:MET:O	1:A:207:MET:HE3	2.10	0.52

*Continued on next page...*

*Continued from previous page...*

Atom-1	Atom-2	Interatomic distance (Å)	Clash overlap (Å)
1:A:265:PRO:HG2	1:A:266:SER:N	2.25	0.52
1:A:305:THR:HG21	1:A:401:TYR:CG	2.45	0.52
2:B:226:VAL:O	2:B:230:LEU:N	2.30	0.52
2:B:295:VAL:O	2:B:299:VAL:HG23	2.09	0.52
3:C:67:LEU:CB	3:C:116:GLY:HA2	2.33	0.52
3:C:307:GLY:HA2	3:C:310:LEU:CD2	2.26	0.52
1:D:67:TRP:CD1	1:D:71:ASP:CB	2.93	0.52
1:D:101:ALA:C	1:D:102:ILE:HD12	2.30	0.52
1:D:133:THR:HA	1:D:274:ILE:HG23	1.92	0.52
1:D:161:GLU:HG3	1:D:162:SER:N	2.24	0.52
1:D:296:ILE:HA	1:D:299:HIS:HB3	1.88	0.52
1:D:387:LYS:HD2	1:D:390:GLU:OE2	2.10	0.52
1:D:432:GLU:O	1:D:436:GLU:OE2	2.27	0.52
4:E:240:TYR:CE1	4:E:303:VAL:HG21	2.45	0.52
1:A:431:ILE:HD12	1:A:431:ILE:N	2.25	0.52
2:B:33:VAL:HG13	2:B:158:LEU:HD21	1.92	0.52
2:B:108:VAL:CG1	2:B:117:SER:O	2.58	0.52
2:B:235:ALA:HB1	2:B:239:PHE:HE2	1.73	0.52
2:B:239:PHE:N	2:B:239:PHE:CD1	2.76	0.52
2:B:272:GLU:O	2:B:275:LEU:HB2	2.09	0.52
2:B:451:THR:O	2:B:455:PHE:HB2	2.10	0.52
3:C:306:CYS:HA	3:C:309:VAL:HB	1.93	0.52
1:D:49:ILE:CD1	1:D:125:LYS:HE3	2.36	0.52
1:D:112:TYR:HD1	1:D:113:THR:N	2.08	0.52
1:D:267:THR:O	1:D:271:VAL:N	2.42	0.52
4:E:138:TRP:HB2	4:E:213:ILE:HG12	1.91	0.52
1:A:3:HIS:O	1:A:7:LEU:N	2.38	0.51
1:A:134:HIS:O	1:A:136:PRO:HD2	2.09	0.51
1:A:221:PRO:C	1:A:224:LEU:HB3	2.29	0.51
1:A:287:SER:O	1:A:291:VAL:HG23	2.09	0.51
3:C:37:LEU:HD21	3:C:148:PHE:CD2	2.45	0.51
3:C:103:ASN:HD22	3:C:106:TYR:HE2	1.52	0.51
1:D:46:VAL:HA	1:D:272:PRO:CD	2.39	0.51
1:D:85:VAL:HG23	1:D:108:LEU:CD1	2.40	0.51
4:E:44:GLU:CA	4:E:129:ILE:CD1	2.72	0.51
4:E:140:ASN:ND2	4:E:212:LEU:H	2.08	0.51
4:E:143:LEU:O	4:E:210:PHE:HB2	2.10	0.51
4:E:267:LEU:HD12	4:E:270:GLN:CD	2.30	0.51
1:A:33:VAL:HG23	1:A:158:ILE:HG12	1.89	0.51
1:A:137:PHE:CD1	1:A:435:GLN:NE2	2.79	0.51
2:B:162:LEU:C	2:B:174:MET:N	2.64	0.51

*Continued on next page...*



*Continued from previous page...*

Atom-1	Atom-2	Interatomic distance (Å)	Clash overlap (Å)
3:C:12:LEU:O	3:C:14:VAL:N	2.43	0.51
3:C:47:GLU:CG	3:C:286:PRO:HD2	2.38	0.51
3:C:106:TYR:CD1	3:C:107:PHE:HE1	2.29	0.51
3:C:110:VAL:HG22	3:C:120:TRP:HB2	1.91	0.51
3:C:113:ARG:HB3	3:C:114:PRO:CD	2.40	0.51
3:C:136:TYR:CD1	3:C:142:GLN:HB3	2.43	0.51
3:C:216:THR:C	3:C:217:PHE:CD1	2.77	0.51
3:C:262:CYS:SG	3:C:263:VAL:N	2.82	0.51
1:D:131:ILE:CG1	1:D:133:THR:H	2.05	0.51
4:E:2:GLU:HA	4:E:5:ARG:CG	2.38	0.51
4:E:91:LEU:H	4:E:95:VAL:HG21	1.74	0.51
4:E:104:TYR:N	4:E:104:TYR:HD1	2.07	0.51
4:E:453:ILE:HA	4:E:456:LEU:HD12	1.91	0.51
2:B:27:ASP:C	2:B:28:LYS:HD2	2.31	0.51
3:C:77:ILE:C	3:C:79:ILE:H	2.13	0.51
3:C:240:SER:O	3:C:244:ALA:N	2.37	0.51
3:C:279:PRO:C	3:C:282:ALA:HB3	2.30	0.51
1:D:28:PHE:N	1:D:28:PHE:CD1	2.76	0.51
1:D:56:LEU:H	1:D:120:PRO:HD2	1.73	0.51
1:D:233:PHE:HD1	1:D:409:ILE:CD1	2.24	0.51
1:D:287:SER:C	1:D:290:ILE:HG12	2.31	0.51
4:E:59:TRP:NE1	4:E:84:LEU:HD23	2.23	0.51
4:E:110:TYR:CE1	4:E:111:ASN:ND2	2.76	0.51
4:E:242:LEU:N	4:E:243:PRO:CD	2.73	0.51
4:E:294:LEU:HA	4:E:297:VAL:CG2	2.40	0.51
4:E:449:ALA:HA	4:E:452:TRP:CG	2.46	0.51
1:A:199:LEU:C	1:A:200:ASP:OD1	2.49	0.51
2:B:147:LYS:HZ2	2:B:205:GLU:HA	1.75	0.51
2:B:287:ILE:O	2:B:291:VAL:HB	2.10	0.51
2:B:287:ILE:O	2:B:291:VAL:N	2.43	0.51
3:C:35:LEU:HD21	3:C:37:LEU:HD21	1.93	0.51
3:C:58:MET:HE1	3:C:120:TRP:CZ2	2.45	0.51
3:C:67:LEU:CD1	3:C:116:GLY:HA2	2.38	0.51
3:C:422:GLY:O	3:C:425:SER:HB2	2.11	0.51
4:E:36:LEU:HD12	4:E:173:ASP:CG	2.29	0.51
4:E:173:ASP:H	4:E:188:ARG:HB2	1.75	0.51
4:E:306:VAL:O	4:E:309:ARG:NH1	2.43	0.51
1:A:54:VAL:HG22	1:A:122:ALA:CB	2.41	0.51
1:A:102:ILE:HG21	2:B:149:TYR:HD2	1.75	0.51
1:A:245:LEU:CD2	2:B:253:ILE:HB	2.40	0.51
1:A:265:PRO:CG	1:A:266:SER:N	2.73	0.51

*Continued on next page...*

*Continued from previous page...*

Atom-1	Atom-2	Interatomic distance (Å)	Clash overlap (Å)
1:A:292:THR:C	1:A:296:ILE:HG12	2.31	0.51
1:A:381:TYR:CD1	1:A:381:TYR:N	2.78	0.51
2:B:21:PRO:HA	2:B:64:ARG:HD2	1.92	0.51
2:B:226:VAL:HG23	2:B:227:PRO:HD3	1.88	0.51
2:B:238:VAL:O	2:B:242:PRO:HD3	2.11	0.51
2:B:306:HIS:CA	2:B:312:HIS:O	2.40	0.51
2:B:408:ILE:CG2	2:B:409:LYS:H	2.24	0.51
2:B:440:LEU:HA	2:B:443:PHE:HB3	1.92	0.51
3:C:42:LEU:CG	3:C:54:THR:CG2	2.84	0.51
3:C:87:ILE:HG21	3:C:110:VAL:HG11	1.91	0.51
3:C:141:TRP:HH2	3:C:223:ARG:HD3	1.74	0.51
1:D:46:VAL:HG22	1:D:272:PRO:CD	2.40	0.51
1:D:51:GLU:HG3	1:D:125:LYS:HG3	1.93	0.51
1:D:86:TRP:O	1:D:86:TRP:CE3	2.63	0.51
4:E:56:GLU:CA	4:E:118:LEU:HG	2.28	0.51
4:E:174:PRO:HD3	4:E:185:ILE:HG21	1.91	0.51
4:E:195:ASN:HB3	4:E:204:ASP:HA	1.92	0.51
1:A:67:TRP:CD1	1:A:71:ASP:CB	2.93	0.51
1:A:227:PHE:O	1:A:230:VAL:HB	2.11	0.51
1:A:285:VAL:O	1:A:288:SER:HB3	2.11	0.51
2:B:32:ARG:HH21	2:B:60:TRP:CA	2.24	0.51
2:B:129:THR:C	2:B:131:LYS:H	2.13	0.51
2:B:134:TYR:CD1	2:B:213:ILE:CG1	2.89	0.51
2:B:152:ASP:CB	2:B:203:SER:CB	2.82	0.51
2:B:234:LEU:HA	2:B:237:LEU:HD23	1.92	0.51
2:B:234:LEU:HA	2:B:237:LEU:CD2	2.41	0.51
2:B:256:LEU:HD11	2:B:298:SER:O	2.11	0.51
3:C:16:LYS:HE2	3:C:16:LYS:HA	1.90	0.51
3:C:78:SER:O	3:C:79:ILE:CD1	2.55	0.51
3:C:449:VAL:HG12	3:C:452:THR:CB	2.41	0.51
1:D:227:PHE:CD1	1:D:227:PHE:C	2.84	0.51
4:E:240:TYR:CE2	4:E:453:ILE:HG21	2.45	0.51
4:E:255:ILE:CD1	4:E:304:LEU:HD22	2.41	0.51
4:E:293:SER:O	4:E:297:VAL:CG2	2.59	0.51
1:A:156:VAL:CG2	1:A:157:SER:H	2.23	0.51
2:B:32:ARG:NE	2:B:59:ALA:O	2.44	0.51
2:B:68:ASP:O	2:B:72:TYR:CD2	2.64	0.51
2:B:132:VAL:CG1	2:B:279:ILE:CA	2.87	0.51
3:C:134:VAL:HG12	3:C:134:VAL:O	2.11	0.51
3:C:462:THR:O	3:C:465:MET:HB3	2.10	0.51
1:D:230:VAL:O	1:D:234:TYR:HD1	1.93	0.51

*Continued on next page...*

*Continued from previous page...*

Atom-1	Atom-2	Interatomic distance (Å)	Clash overlap (Å)
1:D:240:GLY:C	1:D:242:LYS:N	2.64	0.51
4:E:138:TRP:HB2	4:E:213:ILE:CG1	2.41	0.51
4:E:238:LEU:O	4:E:242:LEU:N	2.38	0.51
1:A:35:LEU:HD13	1:A:203:TYR:CE2	2.46	0.51
1:A:124:PHE:C	1:A:124:PHE:HD1	2.13	0.51
1:A:166:ASP:HB2	1:A:181:TYR:CG	2.46	0.51
1:A:209:ARG:CG	1:A:210:ILE:N	2.69	0.51
1:A:280:PHE:O	1:A:284:PHE:CD1	2.64	0.51
2:B:60:TRP:CZ2	2:B:85:VAL:HG11	2.46	0.51
3:C:212:TYR:CD1	3:C:212:TYR:O	2.64	0.51
3:C:256:LYS:CB	3:C:259:THR:HG22	2.40	0.51
3:C:299:VAL:C	3:C:303:VAL:HG23	2.31	0.51
3:C:481:PRO:HG2	3:C:482:PRO:HD3	1.92	0.51
1:D:33:VAL:HG12	1:D:158:ILE:HG22	1.93	0.51
1:D:65:LEU:CD2	1:D:110:LEU:HD13	2.40	0.51
4:E:14:TYR:HD2	4:E:16:LYS:NZ	2.09	0.51
4:E:264:PHE:N	4:E:264:PHE:HD1	2.09	0.51
1:A:48:GLN:HB3	1:A:130:ILE:HD12	1.93	0.51
1:A:184:TRP:CE3	1:A:185:LYS:O	2.63	0.51
2:B:58:LEU:HD11	2:B:118:TRP:HB3	1.91	0.51
3:C:137:PHE:CE1	3:C:288:ILE:HG22	2.46	0.51
1:D:17:LYS:CE	1:D:84:ASP:HA	2.41	0.51
1:D:242:LYS:CD	1:D:245:LEU:HD13	2.35	0.51
1:D:263:LEU:HD21	4:E:266:PHE:HZ	1.75	0.51
4:E:447:ASP:O	4:E:450:CYS:HB2	2.10	0.51
1:A:26:THR:O	1:A:28:PHE:CD1	2.64	0.51
2:B:7:LEU:CD1	2:B:68:ASP:HB2	2.40	0.51
2:B:45:GLU:OE2	2:B:277:VAL:O	2.29	0.51
2:B:72:TYR:O	2:B:76:LYS:HG2	2.11	0.51
2:B:129:THR:N	2:B:142:CYS:SG	2.84	0.51
1:D:36:GLN:HG3	1:D:55:ARG:HG3	1.93	0.51
1:D:422:THR:HA	1:D:425:VAL:HB	1.93	0.51
4:E:55:ILE:HG13	4:E:55:ILE:O	2.11	0.51
4:E:182:GLU:N	4:E:183:TRP:CE3	2.79	0.51
4:E:303:VAL:HG12	4:E:304:LEU:N	2.26	0.51
1:A:262:GLU:O	1:A:265:PRO:CD	2.58	0.50
1:A:292:THR:CA	1:A:296:ILE:CD1	2.81	0.50
1:A:413:VAL:HA	1:A:416:LEU:HB2	1.93	0.50
2:B:129:THR:HG22	2:B:142:CYS:SG	2.51	0.50
2:B:147:LYS:CG	2:B:148:SER:N	2.71	0.50
3:C:104:VAL:O	3:C:123:PRO:HG2	2.11	0.50

*Continued on next page...*

*Continued from previous page...*

Atom-1	Atom-2	Interatomic distance (Å)	Clash overlap (Å)
3:C:245:LEU:HD13	1:D:297:ASN:OD1	2.11	0.50
1:D:64:ARG:CA	1:D:66:ARG:HH11	2.06	0.50
1:D:92:LEU:H	1:D:92:LEU:HD23	1.73	0.50
1:D:130:ILE:C	1:D:134:HIS:HB2	2.31	0.50
1:D:303:PRO:HG2	1:D:400:LYS:NZ	2.20	0.50
4:E:138:TRP:CZ2	4:E:215:GLN:CB	2.93	0.50
4:E:209:ILE:HG12	4:E:211:PHE:CE1	2.42	0.50
4:E:250:LYS:C	4:E:253:LEU:HB3	2.32	0.50
1:A:292:THR:CG2	1:A:296:ILE:HD11	2.41	0.50
1:A:394:ASN:O	1:A:398:GLU:HG3	2.11	0.50
2:B:105:HIS:CG	2:B:105:HIS:O	2.61	0.50
2:B:241:LEU:N	2:B:242:PRO:CD	2.74	0.50
2:B:298:SER:O	2:B:301:VAL:HG23	2.11	0.50
2:B:306:HIS:O	2:B:308:SER:N	2.44	0.50
2:B:467:PRO:O	2:B:469:ALA:N	2.41	0.50
3:C:35:LEU:HD22	3:C:215:VAL:CG2	2.40	0.50
3:C:83:ARG:HB3	3:C:85:GLU:OE1	2.11	0.50
3:C:303:VAL:HA	3:C:306:CYS:SG	2.51	0.50
1:D:118:TRP:CD1	1:D:118:TRP:C	2.83	0.50
4:E:79:ILE:CG1	4:E:80:PRO:HD2	2.41	0.50
1:A:62:ASP:HB3	1:A:65:LEU:CD1	2.42	0.50
1:A:135:PHE:CZ	1:A:210:ILE:HG23	2.47	0.50
1:A:187:TRP:CZ3	1:A:189:TYR:HB3	2.46	0.50
1:A:413:VAL:HG12	1:A:417:ILE:HG13	1.92	0.50
1:A:416:LEU:O	1:A:420:ILE:HG12	2.11	0.50
2:B:48:GLU:HG3	2:B:48:GLU:O	2.12	0.50
2:B:60:TRP:CH2	2:B:85:VAL:HG11	2.46	0.50
2:B:262:PHE:HA	2:B:265:LEU:HD12	1.92	0.50
2:B:459:SER:O	2:B:463:PRO:HB2	2.11	0.50
3:C:72:SER:HA	3:C:76:ASP:HB2	1.93	0.50
3:C:149:THR:OG1	3:C:150:ALA:N	2.44	0.50
3:C:256:LYS:HB3	3:C:259:THR:HG22	1.92	0.50
3:C:300:THR:CA	3:C:303:VAL:HG23	2.37	0.50
3:C:443:VAL:HA	3:C:446:TRP:HD1	1.73	0.50
1:D:280:PHE:HB3	1:D:284:PHE:CE2	2.46	0.50
1:D:392:SER:O	1:D:395:ALA:HB3	2.11	0.50
1:D:414:PHE:O	1:D:418:CYS:HB2	2.12	0.50
4:E:145:PHE:CZ	4:E:208:ILE:HD13	2.46	0.50
4:E:217:LYS:O	4:E:219:LEU:N	2.44	0.50
4:E:217:LYS:N	4:E:218:PRO:CD	2.74	0.50
4:E:235:LEU:HA	4:E:238:LEU:CG	2.30	0.50

*Continued on next page...*

*Continued from previous page...*

Atom-1	Atom-2	Interatomic distance (Å)	Clash overlap (Å)
4:E:264:PHE:CD1	4:E:264:PHE:N	2.79	0.50
1:A:87:LEU:HB3	1:A:118:TRP:CZ3	2.45	0.50
1:A:195:ASP:C	1:A:195:ASP:OD1	2.48	0.50
1:A:257:LEU:CD1	1:A:285:VAL:CG2	2.86	0.50
1:A:285:VAL:CG1	1:A:286:ILE:N	2.74	0.50
1:A:381:TYR:N	1:A:381:TYR:HD1	2.09	0.50
2:B:68:ASP:HA	2:B:72:TYR:CD2	2.46	0.50
2:B:438:LEU:O	2:B:442:ILE:HD12	2.11	0.50
3:C:274:THR:HA	3:C:277:ARG:HD2	1.94	0.50
3:C:469:THR:O	3:C:473:PHE:N	2.43	0.50
1:D:167:LEU:HG	1:D:178:MET:CB	2.38	0.50
1:D:187:TRP:HD1	1:D:197:PRO:O	1.85	0.50
1:D:302:SER:HB2	1:D:305:THR:HG23	1.92	0.50
1:D:303:PRO:CB	1:D:400:LYS:NZ	2.72	0.50
1:A:94:ASN:C	1:A:94:ASN:ND2	2.65	0.50
2:B:17:PRO:HG2	2:B:18:LYS:H	1.77	0.50
2:B:133:MET:HB2	2:B:140:GLN:HG3	1.93	0.50
2:B:135:PHE:N	2:B:136:PRO:HD2	2.26	0.50
3:C:7:LEU:HD11	3:C:70:ASN:HB2	1.92	0.50
3:C:317:PRO:HG2	3:C:447:ASN:CG	2.32	0.50
3:C:434:LYS:HE2	3:C:435:GLU:HG2	1.93	0.50
3:C:467:LEU:HA	3:C:470:ILE:HB	1.92	0.50
1:D:38:ILE:O	1:D:38:ILE:CG2	2.59	0.50
1:D:53:ASN:HD22	1:D:123:ILE:CG1	2.25	0.50
1:D:53:ASN:HD22	1:D:123:ILE:HG13	1.75	0.50
1:D:75:ILE:HG13	1:D:78:ILE:CG2	2.42	0.50
1:D:242:LYS:HB2	1:D:245:LEU:CB	2.42	0.50
1:D:298:THR:O	1:D:301:ARG:CB	2.58	0.50
4:E:44:GLU:CD	4:E:129:ILE:CG2	2.80	0.50
4:E:81:SER:O	4:E:83:LEU:N	2.44	0.50
4:E:116:TYR:HD1	4:E:117:TRP:N	2.10	0.50
4:E:134:PHE:CD2	4:E:280:PRO:HG2	2.46	0.50
4:E:302:ILE:O	4:E:306:VAL:N	2.44	0.50
1:A:212:LEU:CA	1:A:215:VAL:HG23	2.40	0.50
2:B:21:PRO:CG	2:B:60:TRP:HE1	2.22	0.50
2:B:130:ILE:CD1	2:B:134:TYR:CE2	2.95	0.50
2:B:438:LEU:O	2:B:442:ILE:HB	2.11	0.50
3:C:149:THR:HG22	3:C:214:ASP:HB3	1.87	0.50
3:C:317:PRO:HG2	3:C:447:ASN:ND2	2.26	0.50
3:C:429:ILE:HG13	3:C:430:VAL:H	1.74	0.50
3:C:481:PRO:N	3:C:482:PRO:CD	2.75	0.50

*Continued on next page...*

*Continued from previous page...*

Atom-1	Atom-2	Interatomic distance (Å)	Clash overlap (Å)
1:D:35:LEU:HD11	1:D:54:VAL:CG1	2.36	0.50
1:D:298:THR:O	1:D:301:ARG:CG	2.60	0.50
4:E:159:LEU:HD21	4:E:208:ILE:HG23	1.93	0.50
4:E:304:LEU:HD12	4:E:307:SER:OG	2.12	0.50
4:E:436:ASN:HA	4:E:439:TRP:CD1	2.46	0.50
1:A:228:LEU:HD13	1:A:249:VAL:CG2	2.42	0.50
1:A:264:ILE:O	1:A:267:THR:HB	2.12	0.50
2:B:53:SER:C	2:B:54:VAL:HG13	2.32	0.50
2:B:92:LEU:HD22	2:B:146:PHE:HA	1.94	0.50
2:B:311:THR:O	2:B:312:HIS:CB	2.60	0.50
3:C:113:ARG:HD2	3:C:117:TYR:HB2	1.91	0.50
3:C:226:LEU:H	3:C:227:PHE:HD1	1.59	0.50
1:A:130:ILE:C	1:A:131:ILE:O	2.49	0.50
1:A:239:SER:CB	2:B:312:HIS:HA	2.42	0.50
1:D:63:VAL:O	1:D:66:ARG:HD2	2.10	0.50
1:D:107:LYS:H	1:D:107:LYS:CD	2.24	0.50
1:D:295:VAL:HG23	1:D:296:ILE:N	2.26	0.50
1:D:376:ILE:O	1:D:380:LYS:HE2	2.11	0.50
1:A:38:ILE:HD12	1:A:38:ILE:N	2.27	0.50
1:A:385:HIS:HD1	1:A:385:HIS:C	2.14	0.50
2:B:40:LEU:CA	2:B:52:THR:HG23	2.41	0.50
2:B:67:TRP:C	2:B:72:TYR:HB2	2.32	0.50
2:B:181:THR:HG23	2:B:183:ASN:H	1.74	0.50
2:B:431:VAL:HG23	2:B:433:MET:H	1.77	0.50
3:C:2:ASN:O	3:C:72:SER:HB3	2.11	0.50
3:C:58:MET:CG	3:C:92:ILE:CD1	2.90	0.50
3:C:245:LEU:C	3:C:249:LEU:HD13	2.30	0.50
3:C:478:PHE:O	3:C:482:PRO:CD	2.54	0.50
1:D:101:ALA:O	1:D:102:ILE:CD1	2.60	0.50
1:D:186:HIS:CG	1:D:187:TRP:H	2.30	0.50
1:D:227:PHE:O	1:D:227:PHE:HD1	1.94	0.50
1:D:285:VAL:C	1:D:287:SER:N	2.65	0.50
4:E:11:LEU:HA	4:E:14:TYR:HB2	1.94	0.50
4:E:38:ASN:O	4:E:51:THR:HG23	2.12	0.50
4:E:149:THR:CG2	4:E:150:TYR:N	2.61	0.50
1:A:146:LEU:HD22	1:A:203:TYR:CZ	2.47	0.49
1:A:155:LYS:CE	4:E:76:LEU:HD13	2.42	0.49
2:B:28:LYS:CE	2:B:154:SER:O	2.60	0.49
2:B:35:LEU:HD23	2:B:35:LEU:N	2.27	0.49
3:C:64:ASP:HB3	3:C:67:LEU:CB	2.42	0.49
3:C:83:ARG:CB	3:C:84:PRO:HD2	2.33	0.49

*Continued on next page...*

*Continued from previous page...*

Atom-1	Atom-2	Interatomic distance (Å)	Clash overlap (Å)
3:C:289:GLY:O	3:C:293:MET:SD	2.70	0.49
1:D:133:THR:CA	1:D:274:ILE:HG23	2.42	0.49
1:D:244:THR:HG23	1:D:245:LEU:H	1.76	0.49
1:D:253:LEU:HD23	1:D:254:THR:CB	2.42	0.49
1:D:257:LEU:HA	1:D:260:ILE:HB	1.93	0.49
1:D:275:GLY:O	1:D:277:TYR:N	2.44	0.49
1:D:305:THR:HB	1:D:401:TYR:HD2	1.76	0.49
1:D:379:VAL:O	1:D:379:VAL:HG12	2.10	0.49
4:E:35:THR:HG23	4:E:175:GLU:CD	2.31	0.49
4:E:140:ASN:HD21	4:E:211:PHE:CA	2.21	0.49
4:E:239:VAL:O	4:E:243:PRO:HD3	2.12	0.49
1:A:190:TYR:HH	1:A:198:TYR:HE1	1.59	0.49
2:B:227:PRO:O	2:B:231:ILE:CG1	2.59	0.49
2:B:241:LEU:HD13	3:C:314:PHE:CE1	2.47	0.49
3:C:49:ASP:C	3:C:50:GLU:CG	2.81	0.49
3:C:184:PHE:HE1	3:C:190:TRP:CE2	2.30	0.49
3:C:276:GLN:OE1	3:C:276:GLN:N	2.45	0.49
3:C:278:LEU:O	3:C:278:LEU:HD13	2.10	0.49
1:D:35:LEU:CD2	1:D:164:ARG:NH1	2.64	0.49
1:D:220:ILE:HG21	4:E:294:LEU:HD11	1.94	0.49
1:D:396:ALA:HA	1:D:399:TRP:CD1	2.46	0.49
4:E:172:ILE:CG2	4:E:175:GLU:N	2.75	0.49
4:E:266:PHE:HA	4:E:269:ALA:HB3	1.92	0.49
4:E:294:LEU:CA	4:E:297:VAL:HG23	2.41	0.49
1:A:56:LEU:CD1	1:A:90:LEU:HD13	2.42	0.49
1:A:376:ILE:O	1:A:379:VAL:HB	2.13	0.49
2:B:118:TRP:C	2:B:119:HIS:CD2	2.86	0.49
2:B:192:PRO:CD	2:B:210:TYR:HB2	2.42	0.49
2:B:306:HIS:O	2:B:312:HIS:C	2.50	0.49
2:B:459:SER:HA	2:B:463:PRO:HG2	1.94	0.49
3:C:63:TYR:HD1	3:C:64:ASP:N	2.10	0.49
3:C:90:PRO:HD2	3:C:120:TRP:HZ3	1.73	0.49
3:C:195:LYS:HG3	3:C:195:LYS:O	2.13	0.49
1:D:65:LEU:HB3	1:D:110:LEU:CD1	2.42	0.49
1:D:227:PHE:C	1:D:227:PHE:HD1	2.15	0.49
1:D:408:HIS:HB3	1:D:412:CYS:HG	1.76	0.49
1:D:419:ILE:HD11	1:D:420:ILE:HG23	1.94	0.49
4:E:1:ASN:C	4:E:3:GLU:H	2.14	0.49
4:E:131:VAL:HG12	4:E:131:VAL:O	2.12	0.49
4:E:146:ARG:HD2	4:E:205:PHE:CD2	2.47	0.49
4:E:191:LYS:HB3	4:E:193:ASN:HD21	1.76	0.49

*Continued on next page...*



*Continued from previous page...*

Atom-1	Atom-2	Interatomic distance (Å)	Clash overlap (Å)
1:A:35:LEU:HD13	1:A:203:TYR:CZ	2.47	0.49
1:A:160:PRO:CG	1:A:185:LYS:NZ	2.74	0.49
1:A:301:ARG:O	1:A:301:ARG:HG3	2.11	0.49
2:B:308:SER:HB2	2:B:312:HIS:H	1.76	0.49
2:B:444:ILE:CG2	2:B:445:THR:N	2.75	0.49
3:C:3:GLU:O	3:C:3:GLU:CG	2.59	0.49
3:C:33:ILE:HD12	3:C:158:ILE:CD1	2.42	0.49
3:C:39:LEU:HD21	3:C:180:ASP:OD1	2.12	0.49
3:C:149:THR:HB	3:C:214:ASP:HA	1.94	0.49
3:C:275:SER:O	3:C:278:LEU:HB3	2.12	0.49
1:D:65:LEU:HB3	1:D:110:LEU:HD11	1.94	0.49
1:D:201:ILE:CG2	1:D:203:TYR:CE1	2.93	0.49
1:D:214:PHE:HA	1:D:217:ASN:OD1	2.12	0.49
4:E:90:VAL:HG13	4:E:95:VAL:HB	1.94	0.49
4:E:172:ILE:HG23	4:E:175:GLU:H	1.77	0.49
4:E:173:ASP:H	4:E:174:PRO:HD2	1.77	0.49
4:E:471:LEU:O	4:E:471:LEU:HD12	2.13	0.49
1:A:38:ILE:HD12	1:A:38:ILE:H	1.76	0.49
1:A:67:TRP:CG	1:A:71:ASP:CB	2.90	0.49
1:A:94:ASN:O	1:A:127:TYR:HD2	1.96	0.49
1:A:304:SER:OG	1:A:400:LYS:NZ	2.44	0.49
3:C:4:GLU:HA	3:C:72:SER:OG	2.11	0.49
3:C:113:ARG:HB2	3:C:117:TYR:O	2.13	0.49
3:C:180:ASP:HB2	3:C:195:LYS:HD3	1.95	0.49
3:C:181:PRO:HA	3:C:184:PHE:CB	2.43	0.49
3:C:268:ALA:O	3:C:272:LEU:HG	2.13	0.49
3:C:289:GLY:CA	3:C:293:MET:HE1	2.43	0.49
3:C:459:PHE:O	3:C:463:PRO:HG3	2.13	0.49
1:D:65:LEU:HD23	1:D:110:LEU:HD13	1.94	0.49
1:D:89:ASP:HB2	1:D:149:TRP:HD1	1.75	0.49
4:E:40:ILE:HB	4:E:50:THR:HB	1.95	0.49
4:E:75:ASP:O	4:E:110:TYR:CD1	2.65	0.49
4:E:83:LEU:N	4:E:83:LEU:CD2	2.76	0.49
4:E:172:ILE:HG23	4:E:174:PRO:CD	2.43	0.49
4:E:270:GLN:C	4:E:273:PRO:CD	2.81	0.49
1:A:45:GLU:OE2	1:A:135:PHE:HB2	2.11	0.49
1:A:60:TRP:HH2	1:A:118:TRP:HE3	1.61	0.49
1:A:285:VAL:CG1	1:A:286:ILE:HG13	2.42	0.49
1:A:397:GLU:HA	1:A:400:LYS:CD	2.42	0.49
3:C:141:TRP:HB2	3:C:221:ILE:O	2.11	0.49
3:C:234:THR:N	3:C:235:PRO:CD	2.75	0.49

*Continued on next page...*

*Continued from previous page...*

Atom-1	Atom-2	Interatomic distance (Å)	Clash overlap (Å)
1:D:283:ILE:N	1:D:286:ILE:HD12	2.27	0.49
1:A:75:ILE:O	1:A:76:LYS:C	2.51	0.49
1:A:82:SER:O	1:A:84:ASP:N	2.46	0.49
1:A:166:ASP:HB3	1:A:178:MET:CE	2.43	0.49
1:A:303:PRO:CB	1:A:400:LYS:HD3	2.31	0.49
2:B:46:LYS:HD2	2:B:278:PRO:HD3	1.93	0.49
2:B:97:ASP:N	2:B:125:ARG:O	2.45	0.49
2:B:247:GLU:C	2:B:249:MET:N	2.65	0.49
2:B:251:LEU:CD1	3:C:261:ILE:HG21	2.40	0.49
2:B:416:GLU:OE2	3:C:433:ILE:CG2	2.60	0.49
2:B:440:LEU:CA	2:B:443:PHE:HB3	2.43	0.49
3:C:67:LEU:O	3:C:67:LEU:HD13	2.13	0.49
3:C:110:VAL:HG13	3:C:120:TRP:CA	2.42	0.49
3:C:302:VAL:O	3:C:306:CYS:N	2.46	0.49
1:D:38:ILE:O	1:D:169:THR:CG2	2.61	0.49
1:D:51:GLU:HA	1:D:124:PHE:O	2.12	0.49
1:D:187:TRP:CZ2	1:D:196:THR:HG23	2.48	0.49
1:D:296:ILE:HG22	1:D:299:HIS:ND1	2.27	0.49
4:E:30:VAL:O	4:E:157:LEU:HA	2.13	0.49
4:E:287:ILE:O	4:E:291:PHE:CD2	2.66	0.49
1:A:56:LEU:HD23	1:A:57:ARG:H	1.76	0.49
1:A:151:TYR:CB	1:A:156:VAL:CG1	2.91	0.49
1:A:212:LEU:C	1:A:215:VAL:HG23	2.33	0.49
1:A:221:PRO:CB	1:A:224:LEU:HD23	2.42	0.49
1:A:252:SER:O	1:A:256:PHE:CG	2.63	0.49
1:A:305:THR:O	1:A:306:HIS:CG	2.65	0.49
2:B:10:VAL:CG1	2:B:11:LEU:CD2	2.91	0.49
2:B:286:PHE:HA	2:B:289:ILE:HG12	1.93	0.49
2:B:286:PHE:HD1	2:B:290:LEU:CD1	2.26	0.49
3:C:33:ILE:O	3:C:159:SER:O	2.29	0.49
1:D:78:ILE:CD1	1:D:110:LEU:CB	2.86	0.49
1:D:89:ASP:O	1:D:149:TRP:CB	2.55	0.49
1:D:229:THR:O	1:D:233:PHE:CD2	2.65	0.49
1:D:291:VAL:O	1:D:295:VAL:HG22	2.13	0.49
1:A:91:VAL:HB	1:A:149:TRP:HB2	1.95	0.49
1:A:262:GLU:CG	4:E:271:LYS:HZ1	2.25	0.49
2:B:45:GLU:HB2	2:B:134:TYR:CD2	2.48	0.49
2:B:53:SER:HA	2:B:122:ALA:O	2.13	0.49
2:B:274:SER:O	2:B:276:SER:N	2.46	0.49
2:B:281:ILE:N	2:B:281:ILE:CD1	2.75	0.49
2:B:286:PHE:HD1	2:B:290:LEU:HD12	1.78	0.49

*Continued on next page...*

*Continued from previous page...*

Atom-1	Atom-2	Interatomic distance (Å)	Clash overlap (Å)
3:C:242:LEU:HD21	3:C:263:VAL:CG1	2.43	0.49
1:D:89:ASP:CG	1:D:149:TRP:CD1	2.87	0.49
1:D:130:ILE:HD13	1:D:130:ILE:H	1.77	0.49
1:D:242:LYS:HB2	1:D:245:LEU:HD12	1.94	0.49
4:E:103:TYR:CD2	4:E:104:TYR:HD1	2.30	0.49
4:E:188:ARG:NH2	4:E:210:PHE:CE2	2.80	0.49
4:E:273:PRO:CG	4:E:274:GLU:N	2.76	0.49
4:E:273:PRO:CG	4:E:274:GLU:H	2.24	0.49
1:A:46:VAL:HG23	1:A:271:VAL:HA	1.94	0.49
1:A:150:THR:HG23	1:A:151:TYR:CE1	2.47	0.49
1:A:249:VAL:HG13	1:A:253:LEU:CD2	2.42	0.49
1:A:262:GLU:C	1:A:265:PRO:CD	2.81	0.49
1:A:398:GLU:C	1:A:400:LYS:H	2.16	0.49
2:B:38:THR:HG22	2:B:55:PHE:CE1	2.45	0.49
2:B:465:ASP:C	2:B:467:PRO:HD2	2.33	0.49
3:C:12:LEU:CD1	3:C:16:LYS:HE3	2.43	0.49
3:C:180:ASP:HB3	3:C:219:LEU:HD13	1.95	0.49
3:C:427:ASN:CA	3:C:430:VAL:HG23	2.39	0.49
4:E:6:LEU:CD2	4:E:67:ASN:OD1	2.60	0.49
4:E:195:ASN:HB3	4:E:204:ASP:CA	2.42	0.49
1:A:31:ILE:HA	1:A:59:GLN:O	2.13	0.48
1:A:48:GLN:CB	1:A:130:ILE:HG23	2.43	0.48
1:A:67:TRP:HB3	1:A:71:ASP:HB3	1.94	0.48
1:A:136:PRO:CG	1:A:274:ILE:HG23	2.39	0.48
1:A:137:PHE:CD1	1:A:435:GLN:CD	2.87	0.48
1:A:223:LEU:HA	1:A:226:SER:OG	2.13	0.48
1:A:243:MET:HB3	1:A:306:HIS:ND1	2.28	0.48
2:B:10:VAL:CG1	2:B:11:LEU:N	2.76	0.48
2:B:186:TRP:HB3	2:B:215:ARG:CB	2.43	0.48
2:B:235:ALA:HB1	2:B:239:PHE:CZ	2.47	0.48
3:C:12:LEU:O	3:C:13:ILE:C	2.51	0.48
3:C:37:LEU:O	3:C:178:ILE:HG21	2.12	0.48
1:D:19:ILE:HG22	1:D:20:ARG:N	2.28	0.48
1:D:137:PHE:CB	1:D:435:GLN:HG3	2.41	0.48
1:D:230:VAL:HA	1:D:233:PHE:HD2	1.78	0.48
1:D:405:VAL:O	1:D:405:VAL:HG12	2.12	0.48
4:E:76:LEU:HD23	4:E:77:VAL:N	2.27	0.48
4:E:85:TRP:CZ2	4:E:155:VAL:HG22	2.48	0.48
4:E:200:LYS:O	4:E:200:LYS:HG3	2.12	0.48
4:E:228:PRO:O	4:E:232:ILE:N	2.38	0.48
1:A:177:VAL:HG12	1:A:208:GLN:O	2.13	0.48

*Continued on next page...*

*Continued from previous page...*

Atom-1	Atom-2	Interatomic distance (Å)	Clash overlap (Å)
1:A:187:TRP:CZ2	1:A:196:THR:CG2	2.73	0.48
1:A:227:PHE:HZ	2:B:303:ASN:HD22	1.62	0.48
1:A:376:ILE:HG23	1:A:380:LYS:HE2	1.94	0.48
2:B:62:ASP:C	2:B:64:ARG:N	2.67	0.48
2:B:430:TYR:O	2:B:430:TYR:CD1	2.66	0.48
3:C:110:VAL:HG22	3:C:120:TRP:CD1	2.48	0.48
3:C:143:ASN:OD1	3:C:220:ILE:CG2	2.61	0.48
3:C:188:GLY:CA	3:C:190:TRP:CZ3	2.96	0.48
3:C:190:TRP:HA	3:C:223:ARG:CB	2.44	0.48
1:D:33:VAL:HG13	1:D:201:ILE:HD12	1.94	0.48
1:D:75:ILE:O	1:D:76:LYS:C	2.50	0.48
1:D:167:LEU:N	1:D:167:LEU:HD12	2.28	0.48
1:D:266:SER:O	1:D:270:ALA:HB2	2.12	0.48
1:D:305:THR:OG1	1:D:401:TYR:HD2	1.95	0.48
4:E:109:VAL:HG22	4:E:115:MET:HE3	1.95	0.48
4:E:145:PHE:CD1	4:E:208:ILE:HB	2.48	0.48
1:A:76:LYS:HE3	1:A:112:TYR:CZ	2.48	0.48
1:A:93:TYR:N	1:A:93:TYR:HD1	2.11	0.48
1:A:166:ASP:N	1:A:181:TYR:CD1	2.81	0.48
1:A:396:ALA:O	1:A:399:TRP:HB2	2.13	0.48
1:A:432:GLU:HG3	1:A:436:GLU:CD	2.34	0.48
2:B:160:HIS:NE2	2:B:207:VAL:CG1	2.57	0.48
2:B:258:ALA:HB2	3:C:265:LEU:CG	2.43	0.48
3:C:148:PHE:O	3:C:215:VAL:HG22	2.13	0.48
3:C:204:ASP:OD1	3:C:205:LYS:CE	2.62	0.48
1:D:89:ASP:CG	1:D:149:TRP:HB3	2.33	0.48
4:E:103:TYR:CB	4:E:104:TYR:HD1	2.25	0.48
4:E:269:ALA:O	4:E:273:PRO:CG	2.62	0.48
4:E:436:ASN:CA	4:E:439:TRP:HE1	2.15	0.48
1:A:1:SER:H2	1:A:4:GLU:HB2	1.73	0.48
1:A:130:ILE:O	1:A:134:HIS:HB2	2.13	0.48
1:A:242:LYS:HA	1:A:243:MET:HE2	1.95	0.48
2:B:15:TYR:O	2:B:15:TYR:HD1	1.92	0.48
2:B:147:LYS:HB2	2:B:206:ASP:HA	1.94	0.48
2:B:256:LEU:CD1	2:B:302:LEU:HD22	2.43	0.48
2:B:312:HIS:O	2:B:312:HIS:CG	2.63	0.48
3:C:9:ASN:C	3:C:12:LEU:HG	2.32	0.48
3:C:11:LEU:C	3:C:13:ILE:N	2.65	0.48
3:C:98:ASN:C	3:C:100:GLY:H	2.17	0.48
3:C:469:THR:O	3:C:473:PHE:CB	2.58	0.48
1:D:186:HIS:ND1	1:D:187:TRP:N	2.57	0.48

*Continued on next page...*

*Continued from previous page...*

Atom-1	Atom-2	Interatomic distance (Å)	Clash overlap (Å)
1:D:187:TRP:CH2	1:D:189:TYR:CG	3.02	0.48
1:D:385:HIS:O	1:D:389:ASP:OD1	2.31	0.48
4:E:59:TRP:CE3	4:E:115:MET:HB2	2.48	0.48
4:E:91:LEU:H	4:E:95:VAL:CB	2.25	0.48
4:E:207:GLU:C	4:E:208:ILE:HG13	2.32	0.48
1:A:50:VAL:CG1	1:A:52:THR:CG2	2.91	0.48
1:A:296:ILE:HD13	1:A:296:ILE:N	2.27	0.48
2:B:26:GLY:O	2:B:28:LYS:CE	2.59	0.48
2:B:234:LEU:HA	2:B:237:LEU:HB2	1.96	0.48
2:B:256:LEU:HD22	2:B:298:SER:CB	2.43	0.48
3:C:8:ILE:HD11	3:C:69:TRP:CZ3	2.46	0.48
3:C:30:VAL:HG11	3:C:159:SER:HB3	1.93	0.48
3:C:132:ILE:HG22	3:C:133:ASN:N	2.28	0.48
3:C:455:ARG:H	3:C:455:ARG:CD	2.23	0.48
3:C:462:THR:O	3:C:466:VAL:CG2	2.61	0.48
1:D:26:THR:CG2	1:D:27:HIS:H	2.20	0.48
1:D:36:GLN:N	1:D:54:VAL:HG12	2.29	0.48
1:D:49:ILE:HG21	1:D:125:LYS:CE	2.43	0.48
4:E:31:THR:N	4:E:58:GLN:O	2.38	0.48
4:E:228:PRO:O	4:E:231:LEU:HD23	2.13	0.48
4:E:232:ILE:O	4:E:236:VAL:HG22	2.14	0.48
2:B:28:LYS:CB	2:B:156:VAL:N	2.76	0.48
2:B:129:THR:O	2:B:129:THR:CG2	2.57	0.48
3:C:106:TYR:O	3:C:106:TYR:CD1	2.56	0.48
3:C:204:ASP:OD1	3:C:205:LYS:CD	2.61	0.48
3:C:241:PHE:C	3:C:241:PHE:HD1	2.17	0.48
3:C:241:PHE:CD1	3:C:242:LEU:N	2.82	0.48
3:C:449:VAL:CG1	3:C:452:THR:HG21	2.42	0.48
3:C:471:PHE:O	3:C:474:VAL:N	2.47	0.48
1:D:7:LEU:HD11	1:D:70:ALA:HB1	1.90	0.48
1:D:407:ASP:OD1	1:D:408:HIS:N	2.47	0.48
4:E:30:VAL:O	4:E:158:GLN:CG	2.60	0.48
4:E:151:ASN:HA	4:E:205:PHE:CD1	2.48	0.48
4:E:265:LEU:C	4:E:268:ILE:HG23	2.34	0.48
1:A:46:VAL:N	1:A:272:PRO:HD3	2.29	0.48
1:A:186:HIS:ND1	1:A:187:TRP:O	2.46	0.48
1:A:233:PHE:HE2	1:A:413:VAL:HB	1.78	0.48
1:A:397:GLU:HA	1:A:400:LYS:HG3	1.96	0.48
1:A:422:THR:C	1:A:425:VAL:HG12	2.33	0.48
2:B:235:ALA:O	2:B:239:PHE:CG	2.67	0.48
3:C:7:LEU:HD23	3:C:10:ASP:CB	2.37	0.48

*Continued on next page...*

*Continued from previous page...*

Atom-1	Atom-2	Interatomic distance (Å)	Clash overlap (Å)
3:C:132:ILE:HA	3:C:136:TYR:CG	2.48	0.48
3:C:132:ILE:C	3:C:136:TYR:HB2	2.34	0.48
3:C:140:ASP:OD1	3:C:140:ASP:N	2.39	0.48
3:C:180:ASP:OD2	3:C:219:LEU:CD2	2.61	0.48
3:C:224:LYS:HZ3	3:C:291:TYR:HE2	1.62	0.48
3:C:227:PHE:HA	3:C:230:ILE:HG23	1.94	0.48
3:C:305:ASN:HA	3:C:308:ILE:CB	2.35	0.48
3:C:431:LYS:C	3:C:434:LYS:HB3	2.33	0.48
1:D:154:THR:O	1:D:155:LYS:HD3	2.14	0.48
1:D:222:CYS:SG	1:D:225:PHE:CE1	3.05	0.48
1:D:259:VAL:CG1	1:D:262:GLU:OE1	2.55	0.48
1:D:413:VAL:O	1:D:417:ILE:N	2.45	0.48
4:E:272:VAL:O	4:E:272:VAL:HG22	2.12	0.48
1:A:50:VAL:HG12	1:A:51:GLU:N	2.29	0.48
1:A:85:VAL:O	1:A:87:LEU:HD13	2.14	0.48
1:A:243:MET:HG3	1:A:306:HIS:ND1	2.28	0.48
2:B:211:LEU:HB3	2:B:213:ILE:CG2	2.43	0.48
2:B:241:LEU:HD12	3:C:314:PHE:CD1	2.49	0.48
2:B:255:ALA:O	2:B:259:LEU:N	2.34	0.48
2:B:261:VAL:CG1	2:B:262:PHE:N	2.76	0.48
3:C:35:LEU:CD2	3:C:37:LEU:HG	2.44	0.48
3:C:425:SER:O	3:C:429:ILE:CG2	2.61	0.48
3:C:429:ILE:HG13	3:C:430:VAL:HG22	1.96	0.48
3:C:465:MET:O	3:C:469:THR:HB	2.14	0.48
1:D:3:HIS:O	1:D:7:LEU:N	2.45	0.48
1:D:37:LEU:CD1	1:D:54:VAL:HG22	2.43	0.48
1:D:41:ILE:HG21	4:E:96:ASP:OD2	2.14	0.48
1:D:130:ILE:CA	1:D:134:HIS:HB2	2.43	0.48
1:D:238:ASP:CB	4:E:308:LEU:CD2	2.84	0.48
1:D:293:VAL:O	1:D:297:ASN:CB	2.61	0.48
4:E:6:LEU:CD1	4:E:67:ASN:CG	2.82	0.48
4:E:58:GLN:CA	4:E:59:TRP:HE3	2.27	0.48
4:E:79:ILE:HG12	4:E:80:PRO:HD2	1.95	0.48
4:E:100:GLU:CD	4:E:122:ILE:HG12	2.34	0.48
1:A:58:GLN:HE21	1:A:90:LEU:HD21	1.78	0.48
1:A:133:THR:C	1:A:136:PRO:CD	2.82	0.48
1:A:229:THR:C	1:A:232:VAL:HB	2.34	0.48
1:A:230:VAL:HA	1:A:233:PHE:CD1	2.49	0.48
1:A:305:THR:O	1:A:306:HIS:CB	2.61	0.48
2:B:31:VAL:HG12	2:B:158:LEU:HD23	1.92	0.48
2:B:55:PHE:HA	2:B:121:SER:HA	1.96	0.48

*Continued on next page...*

*Continued from previous page...*

Atom-1	Atom-2	Interatomic distance (Å)	Clash overlap (Å)
2:B:415:LEU:C	2:B:415:LEU:CD1	2.82	0.48
2:B:448:SER:HB3	2:B:452:PHE:CZ	2.49	0.48
3:C:135:LEU:HD22	3:C:135:LEU:N	2.29	0.48
3:C:139:PHE:O	3:C:222:ARG:HG2	2.14	0.48
1:D:17:LYS:HG2	1:D:84:ASP:C	2.34	0.48
1:D:141:ASN:HB3	1:D:206:ILE:CG1	2.44	0.48
1:D:187:TRP:CZ2	1:D:196:THR:HA	2.42	0.48
1:D:236:PRO:HD3	1:D:299:HIS:CE1	2.49	0.48
4:E:44:GLU:OE2	4:E:133:TYR:HB3	2.13	0.48
4:E:123:TYR:N	4:E:123:TYR:CD1	2.81	0.48
4:E:304:LEU:HA	4:E:307:SER:OG	2.14	0.48
1:A:167:LEU:HD12	1:A:178:MET:HB2	0.59	0.48
2:B:6:THR:O	2:B:9:SER:OG	2.27	0.48
2:B:10:VAL:HG13	2:B:11:LEU:N	2.28	0.48
2:B:21:PRO:HB2	2:B:29:VAL:HG11	1.96	0.48
2:B:197:TRP:CB	2:B:204:TYR:HD1	2.27	0.48
3:C:50:GLU:HA	3:C:132:ILE:CD1	2.43	0.48
3:C:191:GLU:HG2	3:C:222:ARG:O	2.14	0.48
1:D:106:THR:CG2	1:D:107:LYS:HE2	2.43	0.48
1:D:189:TYR:HA	1:D:197:PRO:CG	2.44	0.48
1:D:229:THR:HA	1:D:232:VAL:HG21	1.92	0.48
4:E:58:GLN:C	4:E:59:TRP:HE3	2.17	0.48
4:E:94:ASN:HA	4:E:126:THR:H	1.78	0.48
4:E:436:ASN:CA	4:E:439:TRP:NE1	2.72	0.48
1:A:108:LEU:HD21	1:A:118:TRP:CD1	2.49	0.47
1:A:267:THR:O	1:A:271:VAL:HG22	2.15	0.47
1:A:413:VAL:HA	1:A:416:LEU:HB3	1.95	0.47
2:B:11:LEU:CD2	2:B:11:LEU:H	2.27	0.47
2:B:82:SER:C	2:B:84:ASP:H	2.17	0.47
2:B:232:SER:HA	2:B:235:ALA:CB	2.42	0.47
2:B:258:ALA:HB2	3:C:265:LEU:HD22	1.84	0.47
3:C:39:LEU:CD2	3:C:180:ASP:OD1	2.62	0.47
3:C:274:THR:CG2	3:C:275:SER:N	2.76	0.47
3:C:476:GLY:O	3:C:480:ARG:CG	2.62	0.47
1:D:56:LEU:HB2	1:D:120:PRO:HG3	1.94	0.47
1:D:102:ILE:CG1	4:E:98:GLN:HE21	2.12	0.47
1:D:135:PHE:O	1:D:210:ILE:CD1	2.62	0.47
1:D:159:SER:HB3	1:D:160:PRO:HD2	1.96	0.47
4:E:59:TRP:N	4:E:59:TRP:HE3	2.12	0.47
4:E:262:THR:HG23	4:E:265:LEU:HD12	1.96	0.47
1:A:44:ASP:O	1:A:48:GLN:N	2.47	0.47

*Continued on next page...*



*Continued from previous page...*

Atom-1	Atom-2	Interatomic distance (Å)	Clash overlap (Å)
1:A:148:ILE:CD1	1:A:156:VAL:HG22	2.44	0.47
2:B:241:LEU:HG	2:B:248:LYS:HE2	1.96	0.47
3:C:48:THR:OG1	3:C:285:VAL:CA	2.62	0.47
3:C:77:ILE:O	3:C:77:ILE:CG1	2.54	0.47
3:C:185:THR:HG22	3:C:187:ASN:H	1.78	0.47
3:C:479:ASN:ND2	3:C:479:ASN:C	2.67	0.47
1:D:92:LEU:CD2	1:D:124:PHE:CZ	2.95	0.47
1:D:252:SER:HB2	4:E:259:LEU:CD1	2.43	0.47
1:D:256:PHE:O	1:D:260:ILE:HG13	2.14	0.47
1:D:299:HIS:O	1:D:306:HIS:O	2.33	0.47
1:D:395:ALA:O	1:D:399:TRP:CG	2.67	0.47
1:D:416:LEU:O	1:D:420:ILE:HG23	2.14	0.47
4:E:183:TRP:HA	4:E:216:ARG:HG2	1.95	0.47
4:E:219:LEU:HB3	4:E:222:ILE:HB	1.95	0.47
4:E:238:LEU:C	4:E:242:LEU:HB3	2.34	0.47
4:E:246:ALA:HA	4:E:250:LYS:NZ	2.29	0.47
1:A:2:GLU:O	1:A:7:LEU:HD11	2.14	0.47
1:A:43:VAL:HG12	1:A:44:ASP:N	2.29	0.47
1:A:155:LYS:HE2	4:E:76:LEU:HD13	1.95	0.47
1:A:227:PHE:HZ	2:B:303:ASN:ND2	2.12	0.47
1:A:244:THR:HG23	1:A:245:LEU:N	2.29	0.47
1:A:247:ILE:HG13	4:E:253:LEU:HD12	1.96	0.47
2:B:135:PHE:CA	2:B:279:ILE:HD13	2.44	0.47
2:B:184:GLY:C	2:B:186:TRP:H	2.17	0.47
2:B:261:VAL:CG1	2:B:262:PHE:HD1	2.19	0.47
2:B:453:SER:O	2:B:457:ASP:OD1	2.31	0.47
3:C:69:TRP:HD1	3:C:114:PRO:O	1.97	0.47
3:C:111:LEU:CB	3:C:119:THR:OG1	2.55	0.47
3:C:154:ASN:CB	3:C:211:ASN:HB3	2.23	0.47
3:C:264:LEU:HA	3:C:267:GLN:HG3	1.96	0.47
4:E:20:PRO:CB	4:E:61:ASP:CG	2.78	0.47
4:E:279:VAL:HB	4:E:280:PRO:CD	2.44	0.47
1:A:27:HIS:O	1:A:28:PHE:CB	2.61	0.47
1:A:130:ILE:HD13	1:A:130:ILE:N	2.29	0.47
1:A:187:TRP:NE1	1:A:196:THR:HG22	2.28	0.47
1:A:229:THR:O	1:A:233:PHE:CE1	2.67	0.47
1:A:250:LEU:HD13	1:A:296:ILE:HG21	1.95	0.47
1:A:284:PHE:CD1	1:A:284:PHE:N	2.82	0.47
2:B:89:ASP:OD2	2:B:150:THR:N	2.47	0.47
2:B:130:ILE:O	2:B:131:LYS:O	2.32	0.47
2:B:253:ILE:CG1	2:B:302:LEU:HD11	2.41	0.47

*Continued on next page...*

*Continued from previous page...*

Atom-1	Atom-2	Interatomic distance (Å)	Clash overlap (Å)
2:B:261:VAL:HG12	2:B:262:PHE:N	2.29	0.47
2:B:421:PHE:HA	2:B:424:LEU:HD12	1.96	0.47
2:B:438:LEU:HD23	2:B:441:TYR:HB3	1.94	0.47
2:B:466:ASN:C	2:B:468:PHE:H	2.18	0.47
3:C:7:LEU:O	3:C:10:ASP:N	2.48	0.47
3:C:141:TRP:CE2	3:C:223:ARG:O	2.67	0.47
3:C:275:SER:O	3:C:279:PRO:CD	2.59	0.47
1:D:32:THR:O	1:D:58:GLN:HA	2.13	0.47
1:D:135:PHE:CE1	1:D:273:LEU:CB	2.97	0.47
4:E:19:LYS:HZ3	4:E:154:GLU:HB2	1.73	0.47
4:E:22:LYS:HE2	4:E:26:HIS:HB3	1.97	0.47
4:E:434:SER:HA	4:E:437:GLU:HG2	1.96	0.47
1:A:2:GLU:O	1:A:2:GLU:CG	2.61	0.47
1:A:31:ILE:HG23	1:A:60:TRP:HE3	1.78	0.47
1:A:129:GLU:HG2	1:A:130:ILE:N	2.29	0.47
2:B:9:SER:HA	2:B:12:PHE:HD1	1.71	0.47
2:B:16:ASN:OD1	2:B:18:LYS:CD	2.63	0.47
2:B:144:MET:O	2:B:209:PHE:CD2	2.68	0.47
3:C:106:TYR:CE1	3:C:107:PHE:HE1	2.32	0.47
3:C:199:LYS:C	3:C:199:LYS:HZ2	2.15	0.47
1:D:3:HIS:HB3	1:D:7:LEU:CD2	2.44	0.47
1:D:36:GLN:O	1:D:54:VAL:HA	2.14	0.47
1:D:40:LEU:HD22	1:D:52:THR:CB	2.44	0.47
1:D:44:ASP:OD1	1:D:46:VAL:HG23	2.15	0.47
1:D:101:ALA:O	1:D:102:ILE:CB	2.62	0.47
1:D:233:PHE:CD1	1:D:409:ILE:HD12	2.45	0.47
1:D:287:SER:HA	1:D:290:ILE:HD11	1.93	0.47
4:E:103:TYR:HD2	4:E:104:TYR:CD1	2.32	0.47
4:E:128:PRO:O	4:E:129:ILE:CG1	2.60	0.47
4:E:162:GLU:HB3	4:E:191:LYS:HD3	1.96	0.47
4:E:174:PRO:HD3	4:E:185:ILE:CG2	2.45	0.47
4:E:310:THR:CB	4:E:313:THR:HG22	2.45	0.47
1:A:207:MET:O	1:A:207:MET:CE	2.63	0.47
1:A:229:THR:HA	1:A:232:VAL:CG2	2.44	0.47
1:A:298:THR:CA	1:A:301:ARG:HB3	2.36	0.47
2:B:92:LEU:H	2:B:96:ASN:HB3	1.73	0.47
2:B:108:VAL:CG1	2:B:118:TRP:HB2	2.40	0.47
2:B:112:HIS:CG	2:B:113:THR:N	2.83	0.47
2:B:299:VAL:O	2:B:302:LEU:HB3	2.14	0.47
3:C:77:ILE:HD11	3:C:80:LEU:CB	2.44	0.47
3:C:192:ILE:CD1	3:C:221:ILE:HG21	2.44	0.47

*Continued on next page...*

*Continued from previous page...*

Atom-1	Atom-2	Interatomic distance (Å)	Clash overlap (Å)
1:D:135:PHE:O	1:D:210:ILE:CG1	2.63	0.47
1:D:178:MET:HA	1:D:207:MET:HB3	1.94	0.47
4:E:17:ARG:H	4:E:17:ARG:CD	2.27	0.47
4:E:59:TRP:CH2	4:E:115:MET:HB3	2.48	0.47
4:E:88:ASP:O	4:E:88:ASP:CG	2.52	0.47
1:A:255:VAL:HA	1:A:258:LEU:HD12	1.96	0.47
1:A:301:ARG:HH22	1:A:406:ILE:HD11	1.80	0.47
2:B:88:PRO:C	2:B:90:ILE:N	2.68	0.47
2:B:101:GLU:CD	2:B:123:ILE:CG2	2.82	0.47
2:B:118:TRP:C	2:B:119:HIS:HD2	2.18	0.47
2:B:131:LYS:CG	2:B:132:VAL:H	2.25	0.47
2:B:136:PRO:HG2	2:B:139:TRP:N	2.29	0.47
2:B:144:MET:CE	2:B:191:LYS:CE	2.85	0.47
2:B:220:TYR:CB	2:B:223:TYR:CE2	2.97	0.47
2:B:271:PRO:O	2:B:275:LEU:CD2	2.63	0.47
3:C:63:TYR:CZ	3:C:115:ASN:O	2.68	0.47
3:C:427:ASN:O	3:C:431:LYS:HG3	2.15	0.47
3:C:480:ARG:H	3:C:481:PRO:HD2	1.78	0.47
1:D:45:GLU:OE2	1:D:135:PHE:CD2	2.68	0.47
1:D:221:PRO:O	1:D:225:PHE:HB3	2.15	0.47
1:D:268:SER:OG	1:D:273:LEU:HD21	2.15	0.47
4:E:78:ARG:NH1	4:E:108:LEU:HD13	2.29	0.47
4:E:219:LEU:CB	4:E:222:ILE:HB	2.45	0.47
4:E:240:TYR:O	4:E:243:PRO:CG	2.62	0.47
4:E:240:TYR:C	4:E:450:CYS:SG	2.93	0.47
1:A:137:PHE:CD2	1:A:435:GLN:NE2	2.82	0.47
1:A:244:THR:O	1:A:247:ILE:CB	2.63	0.47
1:A:391:GLU:O	1:A:394:ASN:OD1	2.33	0.47
2:B:93:MET:HB2	2:B:145:VAL:HG23	1.96	0.47
2:B:227:PRO:O	2:B:228:CYS:C	2.51	0.47
2:B:241:LEU:CD2	2:B:248:LYS:HE2	2.45	0.47
2:B:298:SER:C	2:B:301:VAL:HG22	2.35	0.47
2:B:409:LYS:HD3	3:C:426:THR:CB	2.44	0.47
3:C:17:TYR:CD1	3:C:18:ASN:N	2.83	0.47
3:C:59:ASP:HA	3:C:121:LEU:CB	2.44	0.47
3:C:153:TYR:CB	3:C:158:ILE:HB	2.39	0.47
1:D:227:PHE:HE1	1:D:231:LEU:HD21	1.80	0.47
1:D:420:ILE:HA	1:D:423:VAL:HB	1.96	0.47
4:E:22:LYS:CG	4:E:23:THR:N	2.78	0.47
4:E:133:TYR:C	4:E:135:PRO:HD2	2.34	0.47
4:E:162:GLU:OE1	4:E:191:LYS:HG3	2.15	0.47

*Continued on next page...*

*Continued from previous page...*

Atom-1	Atom-2	Interatomic distance (Å)	Clash overlap (Å)
1:A:46:VAL:HA	1:A:272:PRO:HD3	1.97	0.47
1:A:51:GLU:HA	1:A:124:PHE:O	2.15	0.47
1:A:80:LEU:HD12	1:A:80:LEU:C	2.35	0.47
1:A:87:LEU:N	1:A:87:LEU:CD2	2.59	0.47
1:A:252:SER:CB	2:B:257:LEU:HD22	2.43	0.47
2:B:112:HIS:CD2	2:B:113:THR:HG23	2.49	0.47
1:D:31:ILE:CG2	1:D:158:ILE:HG23	2.37	0.47
4:E:307:SER:O	4:E:314:HIS:O	2.33	0.47
1:A:28:PHE:CD1	1:A:154:THR:HA	2.50	0.47
1:A:46:VAL:CA	1:A:272:PRO:HD3	2.44	0.47
1:A:90:LEU:CD1	1:A:100:PHE:CE2	2.82	0.47
1:A:108:LEU:CD2	1:A:118:TRP:CD1	2.98	0.47
1:A:170:PHE:CE1	1:A:176:TRP:NE1	2.82	0.47
2:B:4:GLU:OE2	2:B:70:ALA:HB3	2.14	0.47
2:B:130:ILE:HD12	2:B:134:TYR:HE2	1.78	0.47
2:B:218:LEU:HD13	2:B:221:ILE:CD1	2.43	0.47
2:B:233:ILE:O	2:B:237:LEU:CB	2.60	0.47
3:C:429:ILE:O	3:C:433:ILE:HG13	2.15	0.47
3:C:455:ARG:O	3:C:459:PHE:CD1	2.62	0.47
1:D:92:LEU:HG	1:D:124:PHE:CE1	2.50	0.47
1:D:217:ASN:O	1:D:221:PRO:CD	2.63	0.47
1:D:302:SER:HB3	1:D:400:LYS:CG	2.45	0.47
1:D:408:HIS:O	1:D:412:CYS:CB	2.63	0.47
1:D:417:ILE:HA	1:D:420:ILE:HG12	1.96	0.47
4:E:39:LEU:CD2	4:E:183:TRP:HZ2	2.16	0.47
4:E:56:GLU:HB2	4:E:118:LEU:HD11	1.97	0.47
4:E:61:ASP:OD1	4:E:63:ARG:HB3	2.15	0.47
1:A:47:ASN:O	1:A:48:GLN:HG2	2.14	0.46
1:A:129:GLU:CD	1:A:140:GLN:HG2	2.36	0.46
1:A:171:MET:HG2	1:A:173:SER:H	1.79	0.46
1:A:171:MET:HG2	1:A:173:SER:N	2.30	0.46
1:A:245:LEU:HD11	2:B:250:SER:O	2.15	0.46
1:A:249:VAL:CG1	1:A:253:LEU:HD23	2.44	0.46
2:B:68:ASP:O	2:B:72:TYR:HD2	1.98	0.46
2:B:68:ASP:HA	2:B:72:TYR:HD2	1.79	0.46
2:B:82:SER:OG	2:B:108:VAL:HG21	2.15	0.46
2:B:86:TRP:HD1	2:B:151:TYR:CZ	2.33	0.46
2:B:92:LEU:CA	2:B:96:ASN:HB2	2.43	0.46
2:B:147:LYS:CG	2:B:148:SER:H	2.26	0.46
2:B:226:VAL:HB	2:B:230:LEU:CG	2.45	0.46
3:C:58:MET:O	3:C:58:MET:CG	2.57	0.46

*Continued on next page...*

*Continued from previous page...*

Atom-1	Atom-2	Interatomic distance (Å)	Clash overlap (Å)
3:C:114:PRO:HG2	3:C:115:ASN:H	1.80	0.46
3:C:238:LEU:HA	3:C:241:PHE:CD2	2.50	0.46
3:C:279:PRO:HA	3:C:282:ALA:HB2	1.94	0.46
3:C:436:LYS:O	3:C:439:TYR:HB2	2.16	0.46
4:E:1:ASN:C	4:E:3:GLU:N	2.68	0.46
4:E:10:LEU:HD22	4:E:64:LEU:HD21	1.97	0.46
4:E:36:LEU:N	4:E:175:GLU:OE2	2.42	0.46
4:E:200:LYS:O	4:E:200:LYS:CG	2.63	0.46
4:E:309:ARG:CD	4:E:310:THR:HG23	2.45	0.46
4:E:475:PRO:C	4:E:477:PHE:N	2.68	0.46
1:A:41:ILE:CG2	1:A:123:ILE:HD11	2.45	0.46
1:A:52:THR:O	1:A:123:ILE:CG1	2.58	0.46
1:A:132:VAL:O	1:A:274:ILE:CA	2.63	0.46
1:A:247:ILE:CG1	4:E:253:LEU:HD12	2.44	0.46
2:B:438:LEU:CA	2:B:441:TYR:HB3	2.29	0.46
3:C:63:TYR:CD1	3:C:116:GLY:HA3	2.50	0.46
3:C:279:PRO:HG2	3:C:280:GLU:N	2.30	0.46
1:D:37:LEU:O	1:D:169:THR:HB	2.14	0.46
1:D:80:LEU:HD22	1:D:110:LEU:CD2	2.44	0.46
1:D:236:PRO:CB	1:D:299:HIS:HE2	2.21	0.46
1:D:303:PRO:N	1:D:400:LYS:HD2	2.29	0.46
1:A:207:MET:H	1:A:207:MET:CE	2.25	0.46
1:A:255:VAL:HG23	4:E:264:PHE:CD1	2.51	0.46
1:A:407:ASP:O	1:A:410:LEU:HB3	2.16	0.46
1:A:417:ILE:CA	1:A:420:ILE:HG12	2.37	0.46
2:B:196:ASN:C	2:B:197:TRP:CG	2.89	0.46
2:B:241:LEU:CD1	3:C:314:PHE:CE1	2.98	0.46
2:B:409:LYS:HZ1	3:C:423:ILE:HG22	1.81	0.46
2:B:450:GLY:O	2:B:454:ILE:CG1	2.59	0.46
3:C:22:ARG:NE	3:C:153:TYR:CE2	2.84	0.46
3:C:37:LEU:O	3:C:178:ILE:CD1	2.63	0.46
3:C:249:LEU:N	3:C:249:LEU:CD1	2.79	0.46
1:D:213:TYR:O	1:D:216:VAL:HG23	2.16	0.46
1:D:231:LEU:HD22	1:D:235:LEU:HD21	1.97	0.46
1:D:254:THR:OG1	1:D:258:LEU:CD1	2.63	0.46
1:D:414:PHE:HE1	1:D:418:CYS:HG	1.60	0.46
4:E:136:PHE:O	4:E:138:TRP:CZ2	2.68	0.46
1:A:45:GLU:HB2	1:A:209:ARG:HH12	1.78	0.46
1:A:251:LEU:CD1	4:E:260:ALA:CB	2.86	0.46
2:B:46:LYS:CD	2:B:275:LEU:O	2.64	0.46
2:B:133:MET:N	2:B:279:ILE:HG23	2.30	0.46

*Continued on next page...*

*Continued from previous page...*

Atom-1	Atom-2	Interatomic distance (Å)	Clash overlap (Å)
2:B:136:PRO:CG	2:B:280:ILE:HD11	2.46	0.46
2:B:146:PHE:O	2:B:147:LYS:HB2	2.15	0.46
2:B:187:SER:O	2:B:214:GLN:O	2.33	0.46
3:C:199:LYS:HZ3	3:C:200:ASN:CA	2.26	0.46
3:C:205:LYS:HD3	3:C:205:LYS:H	1.79	0.46
3:C:233:ILE:C	3:C:235:PRO:HD2	2.36	0.46
3:C:481:PRO:HA	3:C:484:LYS:NZ	2.31	0.46
1:D:145:LYS:NZ	1:D:200:ASP:OD2	2.43	0.46
1:D:219:ILE:C	1:D:219:ILE:HD12	2.35	0.46
4:E:55:ILE:HG23	4:E:119:PRO:HD2	1.96	0.46
4:E:219:LEU:HD23	4:E:221:TYR:CE2	2.51	0.46
1:A:66:ARG:O	1:A:67:TRP:CE3	2.68	0.46
1:A:110:LEU:CD1	1:A:114:GLY:HA2	2.46	0.46
2:B:47:ASN:HB2	2:B:49:GLU:OE1	2.16	0.46
2:B:100:PHE:HD2	2:B:103:THR:HB	1.78	0.46
2:B:130:ILE:CB	2:B:134:TYR:CD2	2.84	0.46
2:B:144:MET:HB2	2:B:209:PHE:HB2	1.98	0.46
3:C:56:VAL:CG1	3:C:126:PHE:HE2	2.21	0.46
3:C:137:PHE:CE1	3:C:288:ILE:CG2	2.99	0.46
3:C:137:PHE:CD1	3:C:137:PHE:C	2.89	0.46
3:C:204:ASP:H	3:C:207:PRO:CG	2.27	0.46
1:D:43:VAL:HG21	1:D:50:VAL:HG13	1.96	0.46
1:D:53:ASN:CB	1:D:123:ILE:HG12	2.35	0.46
1:D:146:LEU:HD22	1:D:203:TYR:OH	2.16	0.46
4:E:19:LYS:CG	4:E:20:PRO:HD2	2.45	0.46
4:E:20:PRO:HB3	4:E:61:ASP:OD2	2.15	0.46
4:E:453:ILE:HD12	4:E:454:ALA:CA	2.46	0.46
1:A:147:GLY:HA2	1:A:158:ILE:HD13	1.98	0.46
1:A:212:LEU:O	1:A:215:VAL:HG23	2.15	0.46
1:A:281:THR:HG23	1:A:282:MET:N	2.30	0.46
1:A:286:ILE:O	1:A:289:ILE:CB	2.57	0.46
1:A:387:LYS:O	1:A:390:GLU:HG3	2.16	0.46
2:B:60:TRP:CG	2:B:61:THR:N	2.83	0.46
2:B:130:ILE:CB	2:B:134:TYR:CE2	2.99	0.46
2:B:160:HIS:N	2:B:195:LYS:HZ1	2.13	0.46
2:B:180:PHE:CE1	2:B:181:THR:O	2.68	0.46
2:B:185:GLN:C	2:B:216:LYS:HZ2	2.18	0.46
2:B:311:THR:HG22	2:B:312:HIS:N	2.31	0.46
3:C:54:THR:O	3:C:126:PHE:CE2	2.68	0.46
1:D:21:PRO:HG3	1:D:60:TRP:HZ2	1.78	0.46
1:D:92:LEU:HB2	1:D:96:ALA:CA	2.46	0.46

*Continued on next page...*

*Continued from previous page...*

Atom-1	Atom-2	Interatomic distance (Å)	Clash overlap (Å)
1:D:305:THR:OG1	1:D:401:TYR:HB3	2.15	0.46
1:D:413:VAL:HG12	1:D:417:ILE:CG1	2.44	0.46
4:E:86:LEU:HD13	4:E:103:TYR:CZ	2.49	0.46
4:E:270:GLN:HA	4:E:273:PRO:HG3	1.98	0.46
4:E:472:ASN:ND2	4:E:476:GLU:HG3	2.31	0.46
1:A:20:ARG:HG3	1:A:22:VAL:HG23	1.94	0.46
1:A:45:GLU:OE1	1:A:209:ARG:HD3	2.15	0.46
1:A:148:ILE:CG2	1:A:198:TYR:CB	2.88	0.46
1:A:175:GLU:O	1:A:209:ARG:HG3	2.14	0.46
1:A:208:GLN:OE1	1:A:435:GLN:CG	2.63	0.46
1:A:289:ILE:O	1:A:292:THR:OG1	2.34	0.46
2:B:90:ILE:HA	2:B:147:LYS:C	2.36	0.46
2:B:196:ASN:OD1	2:B:196:ASN:C	2.53	0.46
2:B:203:SER:O	2:B:205:GLU:HG2	2.16	0.46
2:B:226:VAL:HG23	2:B:227:PRO:CD	2.46	0.46
2:B:235:ALA:C	2:B:239:PHE:CD2	2.89	0.46
2:B:248:LYS:HB2	2:B:248:LYS:HE2	1.79	0.46
2:B:438:LEU:HA	2:B:441:TYR:CB	2.29	0.46
3:C:4:GLU:HG3	3:C:5:GLU:N	2.31	0.46
3:C:137:PHE:H	3:C:138:PRO:CD	2.29	0.46
3:C:241:PHE:CZ	1:D:293:VAL:CG2	2.92	0.46
3:C:296:MET:HA	3:C:296:MET:HE3	1.95	0.46
3:C:452:THR:CG2	3:C:453:ILE:N	2.77	0.46
1:D:47:ASN:C	1:D:48:GLN:HG2	2.32	0.46
4:E:163:GLU:O	4:E:164:GLY:C	2.53	0.46
4:E:239:VAL:HA	4:E:242:LEU:CD2	2.45	0.46
4:E:240:TYR:C	4:E:243:PRO:HD2	2.36	0.46
4:E:272:VAL:O	4:E:275:THR:HB	2.15	0.46
1:A:221:PRO:CA	1:A:224:LEU:HD23	2.45	0.46
1:A:234:TYR:CE2	1:A:410:LEU:HD11	2.51	0.46
1:A:242:LYS:HZ3	2:B:312:HIS:CE1	2.34	0.46
2:B:177:GLN:HA	2:B:180:PHE:CB	2.46	0.46
2:B:211:LEU:HB3	2:B:213:ILE:HG22	1.98	0.46
2:B:253:ILE:CD1	2:B:302:LEU:HD11	2.45	0.46
2:B:441:TYR:O	2:B:444:ILE:HG22	2.16	0.46
3:C:111:LEU:O	3:C:118:VAL:HG13	2.15	0.46
3:C:434:LYS:HG2	3:C:435:GLU:N	2.29	0.46
3:C:447:ASN:O	3:C:449:VAL:CG2	2.33	0.46
1:D:144:MET:O	1:D:203:TYR:HD1	1.93	0.46
4:E:36:LEU:CD2	4:E:51:THR:CG2	2.85	0.46
4:E:172:ILE:HG22	4:E:175:GLU:HB3	1.98	0.46

*Continued on next page...*



*Continued from previous page...*

Atom-1	Atom-2	Interatomic distance (Å)	Clash overlap (Å)
4:E:173:ASP:H	4:E:188:ARG:CB	2.29	0.46
1:A:136:PRO:C	1:A:277:TYR:OH	2.55	0.46
1:A:227:PHE:CZ	2:B:303:ASN:ND2	2.84	0.46
1:A:426:PHE:HD1	1:A:427:ALA:CA	2.28	0.46
2:B:234:LEU:CA	2:B:237:LEU:HB2	2.46	0.46
2:B:284:LEU:O	2:B:288:MET:HB2	2.15	0.46
3:C:257:MET:CE	3:C:320:HIS:O	2.64	0.46
3:C:271:LEU:HD23	3:C:271:LEU:C	2.36	0.46
1:D:187:TRP:HB2	1:D:199:LEU:HD21	1.93	0.46
1:D:235:LEU:CD2	4:E:308:LEU:CG	2.93	0.46
1:D:374:SER:O	1:D:377:GLU:HB3	2.16	0.46
1:D:419:ILE:HA	1:D:422:THR:HG22	1.96	0.46
4:E:103:TYR:CD2	4:E:104:TYR:N	2.83	0.46
4:E:155:VAL:CG1	4:E:205:PHE:HE1	2.28	0.46
4:E:216:ARG:O	4:E:217:LYS:HG2	2.12	0.46
4:E:276:SER:CB	4:E:281:LEU:HD13	2.41	0.46
1:A:92:LEU:CD2	1:A:92:LEU:N	2.79	0.46
1:A:155:LYS:HD3	1:A:155:LYS:HA	1.66	0.46
1:A:420:ILE:O	1:A:424:SER:N	2.41	0.46
2:B:38:THR:O	2:B:179:ALA:HB1	2.15	0.46
2:B:137:PHE:HB2	2:B:464:PRO:HG2	1.97	0.46
2:B:247:GLU:O	2:B:249:MET:HG3	2.15	0.46
3:C:59:ASP:OD1	3:C:121:LEU:HB2	2.16	0.46
3:C:108:CYS:SG	3:C:109:ASN:N	2.89	0.46
3:C:205:LYS:HD3	3:C:205:LYS:N	2.31	0.46
3:C:271:LEU:HD23	3:C:271:LEU:O	2.16	0.46
3:C:273:LEU:HD23	3:C:276:GLN:HG3	1.96	0.46
3:C:437:ASN:O	3:C:441:GLU:HG3	2.16	0.46
1:D:379:VAL:HG22	1:D:382:ILE:HD11	1.98	0.46
4:E:86:LEU:HD13	4:E:103:TYR:OH	2.16	0.46
4:E:313:THR:C	4:E:314:HIS:ND1	2.69	0.46
1:A:62:ASP:O	1:A:64:ARG:N	2.49	0.45
1:A:90:LEU:HD13	1:A:100:PHE:CE2	2.41	0.45
1:A:104:HIS:HB2	1:A:105:MET:SD	2.56	0.45
2:B:7:LEU:CD1	2:B:69:PRO:HD2	2.46	0.45
2:B:9:SER:C	2:B:13:GLU:HG3	2.35	0.45
2:B:31:VAL:HG21	2:B:86:TRP:CZ3	2.50	0.45
2:B:134:TYR:C	2:B:279:ILE:HD13	2.36	0.45
2:B:439:PHE:O	2:B:442:ILE:CG2	2.63	0.45
3:C:148:PHE:CD1	3:C:148:PHE:N	2.83	0.45
3:C:245:LEU:HB3	3:C:249:LEU:CD1	2.46	0.45

*Continued on next page...*

*Continued from previous page...*

Atom-1	Atom-2	Interatomic distance (Å)	Clash overlap (Å)
3:C:262:CYS:SG	1:D:251:LEU:HD11	2.56	0.45
3:C:447:ASN:O	3:C:448:LEU:C	2.54	0.45
1:D:166:ASP:OD2	1:D:205:PHE:CD2	2.69	0.45
1:D:247:ILE:HD13	1:D:247:ILE:HA	1.88	0.45
1:D:280:PHE:O	1:D:284:PHE:CG	2.68	0.45
1:D:404:MET:O	1:D:407:ASP:OD1	2.33	0.45
4:E:270:GLN:O	4:E:273:PRO:HD2	2.15	0.45
4:E:472:ASN:O	4:E:472:ASN:ND2	2.48	0.45
1:A:265:PRO:C	1:A:268:SER:HB3	2.36	0.45
2:B:10:VAL:HG13	2:B:11:LEU:CD2	2.44	0.45
2:B:409:LYS:NZ	3:C:423:ILE:HG22	2.31	0.45
3:C:106:TYR:O	3:C:107:PHE:CD1	2.70	0.45
3:C:125:ILE:O	3:C:125:ILE:HG22	2.16	0.45
3:C:267:GLN:HE21	3:C:267:GLN:HB2	1.50	0.45
3:C:273:LEU:O	3:C:277:ARG:HD2	2.17	0.45
3:C:289:GLY:C	3:C:293:MET:HE2	2.35	0.45
1:D:276:LYS:HA	1:D:279:LEU:CD1	2.45	0.45
1:D:432:GLU:HG2	1:D:435:GLN:HE22	1.70	0.45
4:E:100:GLU:HG3	4:E:122:ILE:O	2.16	0.45
4:E:225:ILE:O	4:E:228:PRO:HG2	2.17	0.45
4:E:271:LYS:N	4:E:273:PRO:HD2	2.31	0.45
1:A:38:ILE:O	1:A:39:GLN:HG2	2.11	0.45
1:A:46:VAL:HG12	1:A:47:ASN:N	2.31	0.45
1:A:92:LEU:HB2	1:A:95:ASN:HB2	1.98	0.45
1:A:277:TYR:O	1:A:280:PHE:CG	2.69	0.45
2:B:9:SER:CA	2:B:12:PHE:CD1	2.89	0.45
2:B:181:THR:CG2	2:B:181:THR:O	2.63	0.45
2:B:235:ALA:CB	2:B:239:PHE:CE2	2.98	0.45
2:B:268:ASP:O	2:B:271:PRO:HD2	2.17	0.45
2:B:435:ALA:O	2:B:439:PHE:CB	2.59	0.45
2:B:463:PRO:HB2	2:B:464:PRO:CD	2.45	0.45
3:C:306:CYS:CA	3:C:309:VAL:HB	2.47	0.45
1:D:33:VAL:HB	1:D:158:ILE:HG21	1.99	0.45
1:D:36:GLN:NE2	1:D:38:ILE:CG1	2.80	0.45
1:D:94:ASN:O	1:D:127:TYR:O	2.34	0.45
1:D:239:SER:HB2	1:D:242:LYS:CE	2.37	0.45
1:A:104:HIS:C	1:A:105:MET:SD	2.95	0.45
1:A:135:PHE:O	1:A:135:PHE:CG	2.70	0.45
1:A:259:VAL:HG13	1:A:262:GLU:OE1	2.17	0.45
2:B:60:TRP:CD1	2:B:61:THR:N	2.85	0.45
2:B:131:LYS:C	2:B:133:MET:H	2.20	0.45

*Continued on next page...*

*Continued from previous page...*

Atom-1	Atom-2	Interatomic distance (Å)	Clash overlap (Å)
2:B:143:THR:CG2	2:B:145:VAL:HG22	2.45	0.45
2:B:226:VAL:O	2:B:230:LEU:CB	2.64	0.45
3:C:14:VAL:HB	3:C:86:LEU:HD21	1.99	0.45
3:C:37:LEU:CB	3:C:217:PHE:CE2	2.85	0.45
3:C:42:LEU:O	3:C:185:THR:HB	2.16	0.45
3:C:180:ASP:CG	3:C:219:LEU:HD13	2.37	0.45
3:C:318:SER:CB	3:C:447:ASN:ND2	2.72	0.45
3:C:449:VAL:HG12	3:C:452:THR:HB	1.97	0.45
1:D:1:SER:H2	1:D:4:GLU:HB2	1.80	0.45
1:D:146:LEU:O	1:D:201:ILE:N	2.39	0.45
1:D:250:LEU:HD23	1:D:253:LEU:CD1	2.47	0.45
4:E:74:ILE:HD13	4:E:74:ILE:H	1.81	0.45
4:E:99:PHE:CZ	4:E:123:TYR:HE2	2.34	0.45
4:E:232:ILE:CG2	4:E:233:SER:N	2.79	0.45
1:A:37:LEU:H	1:A:164:ARG:NH2	2.14	0.45
1:A:131:ILE:C	1:A:133:THR:H	2.18	0.45
1:A:235:LEU:HA	2:B:306:HIS:HD2	1.67	0.45
1:A:247:ILE:HG12	4:E:253:LEU:CD1	2.47	0.45
1:A:291:VAL:CG1	1:A:295:VAL:CG2	2.91	0.45
1:A:410:LEU:CD1	1:A:414:PHE:HD2	2.25	0.45
2:B:62:ASP:OD1	2:B:65:LEU:N	2.49	0.45
3:C:33:ILE:HD12	3:C:158:ILE:HG12	1.99	0.45
3:C:80:LEU:O	3:C:112:VAL:HG23	2.16	0.45
1:D:76:LYS:HB3	1:D:77:LYS:H	1.54	0.45
1:D:146:LEU:N	1:D:146:LEU:CD1	2.80	0.45
1:D:257:LEU:HA	1:D:260:ILE:CB	2.46	0.45
1:D:266:SER:O	1:D:270:ALA:CB	2.65	0.45
1:D:273:LEU:O	1:D:273:LEU:HD23	2.17	0.45
1:D:426:PHE:CE1	1:D:430:LEU:CD1	2.99	0.45
4:E:27:VAL:CG1	4:E:154:GLU:CA	2.80	0.45
1:A:130:ILE:O	1:A:134:HIS:CB	2.64	0.45
1:A:212:LEU:HA	1:A:215:VAL:HG21	1.94	0.45
1:A:431:ILE:O	1:A:431:ILE:CG2	2.63	0.45
2:B:75:ILE:CD1	2:B:78:LEU:CD1	2.87	0.45
2:B:92:LEU:CD1	2:B:95:ASN:HB2	2.40	0.45
3:C:30:VAL:HG11	3:C:159:SER:CA	2.47	0.45
3:C:37:LEU:HD11	3:C:148:PHE:CG	2.50	0.45
3:C:84:PRO:HG2	3:C:85:GLU:CD	2.37	0.45
3:C:94:LEU:HB2	3:C:98:ASN:CB	2.33	0.45
3:C:141:TRP:CH2	3:C:223:ARG:CB	2.98	0.45
3:C:219:LEU:HG	3:C:221:ILE:HG23	1.98	0.45

*Continued on next page...*

*Continued from previous page...*

Atom-1	Atom-2	Interatomic distance (Å)	Clash overlap (Å)
3:C:290:LYS:O	3:C:294:PHE:CE2	2.69	0.45
3:C:471:PHE:CD1	3:C:472:ILE:N	2.84	0.45
1:D:145:LYS:C	1:D:146:LEU:CD1	2.66	0.45
1:D:212:LEU:O	1:D:216:VAL:HG22	2.17	0.45
1:D:257:LEU:C	1:D:257:LEU:CD1	2.82	0.45
4:E:54:TRP:C	4:E:118:LEU:HD21	2.37	0.45
4:E:66:TRP:CB	4:E:70:GLU:HB3	2.47	0.45
4:E:109:VAL:O	4:E:110:TYR:O	2.35	0.45
4:E:241:PHE:CG	4:E:450:CYS:SG	3.09	0.45
1:A:89:ASP:CG	1:A:150:THR:H	2.20	0.45
1:A:130:ILE:CG1	1:A:131:ILE:N	2.79	0.45
1:A:236:PRO:HB3	1:A:299:HIS:CE1	2.52	0.45
1:A:292:THR:O	1:A:296:ILE:N	2.40	0.45
1:A:382:ILE:HD12	4:E:424:LYS:NZ	2.31	0.45
2:B:51:THR:OG1	2:B:125:ARG:NH1	2.45	0.45
2:B:101:GLU:CD	2:B:123:ILE:HG22	2.37	0.45
2:B:236:ILE:O	2:B:240:TYR:CB	2.62	0.45
2:B:456:LEU:HA	2:B:459:SER:OG	2.17	0.45
2:B:462:VAL:CB	2:B:463:PRO:HD3	2.46	0.45
1:D:60:TRP:CE2	1:D:86:TRP:CH2	3.05	0.45
1:D:298:THR:O	1:D:301:ARG:HG2	2.17	0.45
1:D:432:GLU:HA	1:D:435:GLN:HB3	1.99	0.45
4:E:91:LEU:H	4:E:95:VAL:HB	1.81	0.45
4:E:95:VAL:HG22	4:E:123:TYR:CD2	2.52	0.45
4:E:311:PRO:CD	4:E:440:VAL:HG22	2.47	0.45
1:A:133:THR:O	1:A:136:PRO:CG	2.64	0.45
1:A:279:LEU:CA	1:A:282:MET:HB2	2.37	0.45
2:B:46:LYS:HG3	2:B:278:PRO:CD	2.47	0.45
2:B:181:THR:HG23	2:B:184:GLY:H	1.78	0.45
2:B:226:VAL:C	2:B:230:LEU:HG	2.37	0.45
2:B:429:GLN:HA	2:B:429:GLN:HE21	1.81	0.45
3:C:12:LEU:HD12	3:C:16:LYS:CE	2.47	0.45
3:C:154:ASN:HA	3:C:211:ASN:HB2	1.99	0.45
3:C:204:ASP:CG	3:C:205:LYS:H	2.20	0.45
3:C:230:ILE:HG12	3:C:231:ASN:H	1.81	0.45
3:C:471:PHE:O	3:C:475:MET:N	2.34	0.45
1:D:17:LYS:HE3	1:D:84:ASP:HA	1.99	0.45
1:D:238:ASP:CB	4:E:308:LEU:HD22	2.44	0.45
4:E:293:SER:HA	4:E:296:ILE:HG23	1.99	0.45
1:A:62:ASP:HB3	1:A:65:LEU:HD12	1.97	0.45
1:A:138:ASP:O	1:A:139:GLN:CD	2.55	0.45

*Continued on next page...*

*Continued from previous page...*

Atom-1	Atom-2	Interatomic distance (Å)	Clash overlap (Å)
1:A:146:LEU:HD22	1:A:203:TYR:OH	2.17	0.45
1:A:176:TRP:HD1	1:A:207:MET:HG3	1.82	0.45
1:A:186:HIS:HE1	1:A:187:TRP:O	1.96	0.45
1:A:201:ILE:HG22	1:A:203:TYR:CE1	2.52	0.45
1:A:219:ILE:CG2	1:A:219:ILE:O	2.64	0.45
1:A:255:VAL:CG2	1:A:258:LEU:HD12	2.45	0.45
1:A:302:SER:OG	1:A:400:LYS:O	2.34	0.45
1:A:385:HIS:C	1:A:385:HIS:ND1	2.70	0.45
1:A:413:VAL:HG12	1:A:417:ILE:CG1	2.47	0.45
2:B:136:PRO:O	2:B:139:TRP:N	2.43	0.45
2:B:409:LYS:O	2:B:413:GLU:N	2.40	0.45
2:B:434:VAL:HG12	2:B:438:LEU:HD12	1.99	0.45
3:C:37:LEU:HD11	3:C:148:PHE:CD1	2.52	0.45
3:C:266:ALA:HB2	1:D:251:LEU:HD13	1.99	0.45
1:D:57:ARG:HG3	1:D:117:MET:SD	2.56	0.45
1:D:78:ILE:HD12	1:D:78:ILE:C	2.35	0.45
4:E:44:GLU:HG2	4:E:129:ILE:HB	1.86	0.45
4:E:237:VAL:HA	4:E:240:TYR:HB2	1.98	0.45
1:A:27:HIS:C	1:A:28:PHE:CG	2.87	0.45
1:A:137:PHE:HD1	1:A:137:PHE:HA	1.72	0.45
1:A:221:PRO:HB2	1:A:224:LEU:HD23	1.98	0.45
1:A:261:VAL:C	1:A:265:PRO:HD3	2.36	0.45
1:A:292:THR:O	1:A:293:VAL:C	2.55	0.45
2:B:47:ASN:C	2:B:48:GLU:HG2	2.25	0.45
2:B:145:VAL:HG13	2:B:208:THR:HA	1.99	0.45
3:C:28:ASN:HB2	3:C:29:GLU:H	1.53	0.45
3:C:82:LEU:O	3:C:87:ILE:HD11	2.16	0.45
3:C:94:LEU:N	3:C:94:LEU:HD23	2.31	0.45
3:C:106:TYR:C	3:C:107:PHE:CD1	2.85	0.45
3:C:132:ILE:HG22	3:C:133:ASN:O	2.17	0.45
3:C:241:PHE:C	3:C:245:LEU:HG	2.34	0.45
3:C:257:MET:HE2	3:C:320:HIS:C	2.37	0.45
3:C:278:LEU:N	3:C:279:PRO:HD2	2.31	0.45
1:D:219:ILE:HD12	1:D:219:ILE:O	2.17	0.45
1:D:257:LEU:C	1:D:260:ILE:H	2.19	0.45
4:E:74:ILE:HG12	4:E:76:LEU:O	2.17	0.45
1:A:102:ILE:O	1:A:102:ILE:HG22	2.16	0.44
1:A:263:LEU:N	1:A:263:LEU:HD23	2.31	0.44
1:A:304:SER:CB	1:A:397:GLU:HG2	2.29	0.44
2:B:7:LEU:O	2:B:8:LEU:C	2.56	0.44
2:B:406:GLU:HG2	2:B:409:LYS:CD	2.46	0.44

*Continued on next page...*

*Continued from previous page...*

Atom-1	Atom-2	Interatomic distance (Å)	Clash overlap (Å)
2:B:456:LEU:O	2:B:460:HIS:N	2.38	0.44
3:C:143:ASN:HA	3:C:220:ILE:HA	1.98	0.44
3:C:273:LEU:CD2	3:C:276:GLN:HB2	2.44	0.44
3:C:292:LEU:HD23	3:C:295:ILE:HD12	1.98	0.44
1:D:432:GLU:C	1:D:436:GLU:OE2	2.56	0.44
4:E:74:ILE:O	4:E:74:ILE:CG1	2.65	0.44
4:E:195:ASN:O	4:E:204:ASP:OD1	2.34	0.44
4:E:451:PHE:HA	4:E:454:ALA:HB3	1.98	0.44
1:A:95:ASN:O	1:A:96:ALA:CB	2.66	0.44
1:A:139:GLN:HB2	1:A:207:MET:C	2.36	0.44
1:A:227:PHE:C	1:A:230:VAL:HB	2.36	0.44
1:A:247:ILE:HG22	1:A:248:SER:H	1.81	0.44
1:A:416:LEU:CA	1:A:419:ILE:HG22	2.47	0.44
2:B:31:VAL:CG1	2:B:158:LEU:HD21	2.39	0.44
2:B:45:GLU:OE1	2:B:134:TYR:HB3	2.17	0.44
2:B:75:ILE:HD12	2:B:78:LEU:HB2	1.98	0.44
2:B:138:ASP:HA	2:B:467:PRO:HG2	1.99	0.44
2:B:236:ILE:HA	2:B:239:PHE:CD2	2.52	0.44
1:D:49:ILE:CG2	1:D:125:LYS:HE3	2.48	0.44
1:D:277:TYR:HD1	1:D:280:PHE:CE2	2.36	0.44
1:D:305:THR:OG1	1:D:401:TYR:CD2	2.66	0.44
1:D:389:ASP:O	1:D:393:SER:OG	2.22	0.44
1:D:411:LEU:HD23	1:D:411:LEU:HA	1.69	0.44
4:E:28:ILE:HG12	4:E:29:ASP:N	2.32	0.44
4:E:123:TYR:N	4:E:123:TYR:HD1	2.15	0.44
4:E:240:TYR:HD1	4:E:303:VAL:HG21	1.82	0.44
4:E:269:ALA:O	4:E:273:PRO:HD3	2.17	0.44
1:A:131:ILE:HG13	1:A:133:THR:HB	1.97	0.44
1:A:146:LEU:N	1:A:146:LEU:CD1	2.80	0.44
1:A:278:MET:HE1	1:A:282:MET:HE1	1.99	0.44
2:B:265:LEU:HA	2:B:268:ASP:OD2	2.17	0.44
3:C:7:LEU:CD1	3:C:70:ASN:HD22	2.26	0.44
3:C:77:ILE:HD11	3:C:80:LEU:CG	2.47	0.44
3:C:216:THR:O	3:C:217:PHE:CD1	2.59	0.44
1:D:227:PHE:CE1	1:D:231:LEU:HG	2.52	0.44
1:D:277:TYR:HA	1:D:280:PHE:CZ	2.52	0.44
1:D:406:ILE:HD12	1:D:406:ILE:HA	1.87	0.44
1:D:419:ILE:O	1:D:423:VAL:N	2.51	0.44
4:E:107:VAL:HG12	4:E:108:LEU:N	2.27	0.44
4:E:238:LEU:O	4:E:242:LEU:HD23	2.17	0.44
1:A:9:ALA:O	1:A:13:GLU:HG3	2.16	0.44

*Continued on next page...*

*Continued from previous page...*

Atom-1	Atom-2	Interatomic distance (Å)	Clash overlap (Å)
1:A:72:TYR:C	1:A:72:TYR:HD1	2.18	0.44
1:A:276:LYS:H	1:A:276:LYS:CD	2.22	0.44
1:A:285:VAL:HG13	1:A:286:ILE:CG1	2.47	0.44
2:B:38:THR:HG23	2:B:54:VAL:HA	1.99	0.44
2:B:81:PRO:CD	3:C:20:HIS:CE1	3.00	0.44
2:B:130:ILE:CG2	2:B:134:TYR:CE2	3.01	0.44
2:B:197:TRP:HB3	2:B:204:TYR:HD1	1.82	0.44
3:C:22:ARG:HG2	3:C:153:TYR:CE2	2.52	0.44
3:C:82:LEU:O	3:C:87:ILE:HG13	2.16	0.44
3:C:141:TRP:CB	3:C:221:ILE:O	2.66	0.44
1:D:38:ILE:O	1:D:39:GLN:CG	2.66	0.44
1:D:46:VAL:HA	1:D:272:PRO:CG	2.47	0.44
1:D:53:ASN:ND2	1:D:121:PRO:O	2.50	0.44
1:D:69:PRO:HA	1:D:73:GLY:HA3	2.00	0.44
1:D:149:TRP:CD2	1:D:150:THR:N	2.84	0.44
1:D:252:SER:OG	1:D:253:LEU:N	2.48	0.44
4:E:6:LEU:HD21	4:E:67:ASN:OD1	2.18	0.44
4:E:71:TYR:CD1	4:E:111:ASN:CG	2.91	0.44
4:E:89:VAL:CG2	4:E:99:PHE:CZ	2.95	0.44
1:A:170:PHE:HE1	1:A:176:TRP:CD1	2.34	0.44
1:A:223:LEU:HA	1:A:226:SER:CB	2.48	0.44
1:A:398:GLU:C	1:A:400:LYS:N	2.70	0.44
2:B:37:LEU:CD2	2:B:179:ALA:C	2.84	0.44
2:B:72:TYR:CD1	2:B:112:HIS:HB2	2.45	0.44
2:B:89:ASP:OD2	2:B:149:TYR:N	2.50	0.44
2:B:91:VAL:HG22	2:B:92:LEU:N	2.33	0.44
2:B:432:ALA:O	2:B:436:ASP:OD2	2.36	0.44
3:C:30:VAL:CG1	3:C:159:SER:N	2.79	0.44
3:C:35:LEU:CD2	3:C:215:VAL:HG21	2.44	0.44
3:C:77:ILE:HD11	3:C:80:LEU:HD22	1.99	0.44
3:C:253:SER:OG	1:D:306:HIS:CB	2.64	0.44
3:C:296:MET:CA	3:C:296:MET:HE3	2.48	0.44
1:D:48:GLN:HB2	1:D:130:ILE:HG23	1.98	0.44
1:D:57:ARG:CD	1:D:161:GLU:OE1	2.66	0.44
1:D:99:ASP:O	1:D:124:PHE:HB2	2.18	0.44
4:E:453:ILE:O	4:E:457:LEU:CB	2.64	0.44
1:A:63:VAL:O	1:A:66:ARG:CD	2.46	0.44
1:A:82:SER:O	1:A:83:ASP:C	2.56	0.44
1:A:137:PHE:CD1	1:A:435:GLN:OE1	2.70	0.44
1:A:279:LEU:HD13	1:A:282:MET:HG2	2.00	0.44
1:A:286:ILE:C	1:A:289:ILE:HB	2.37	0.44

*Continued on next page...*



*Continued from previous page...*

Atom-1	Atom-2	Interatomic distance (Å)	Clash overlap (Å)
1:A:301:ARG:HG2	1:A:301:ARG:NH1	2.32	0.44
1:A:422:THR:HA	1:A:425:VAL:CG1	2.48	0.44
2:B:117:SER:CB	2:B:119:HIS:NE2	2.80	0.44
2:B:311:THR:CG2	2:B:312:HIS:N	2.81	0.44
3:C:211:ASN:O	3:C:212:TYR:C	2.56	0.44
3:C:306:CYS:C	3:C:309:VAL:HB	2.37	0.44
1:D:33:VAL:HG22	1:D:34:GLY:N	2.32	0.44
1:D:130:ILE:CD1	1:D:131:ILE:N	2.80	0.44
1:D:135:PHE:O	1:D:210:ILE:HD11	2.18	0.44
1:D:178:MET:SD	1:D:207:MET:CG	3.06	0.44
1:D:274:ILE:HG13	1:D:277:TYR:CD2	2.52	0.44
4:E:21:ALA:O	4:E:22:LYS:C	2.56	0.44
4:E:129:ILE:N	4:E:139:GLN:OE1	2.50	0.44
1:A:45:GLU:CD	1:A:134:HIS:ND1	2.71	0.44
1:A:267:THR:O	1:A:271:VAL:N	2.50	0.44
1:A:300:HIS:O	1:A:302:SER:N	2.46	0.44
2:B:220:TYR:N	2:B:220:TYR:CD1	2.84	0.44
2:B:236:ILE:O	2:B:240:TYR:N	2.51	0.44
2:B:289:ILE:HG22	2:B:293:PHE:CE2	2.53	0.44
3:C:66:ARG:NH1	3:C:66:ARG:CG	2.69	0.44
3:C:123:PRO:HD3	1:D:149:TRP:CZ2	2.52	0.44
3:C:293:MET:O	3:C:297:SER:N	2.41	0.44
1:D:67:TRP:CE3	1:D:67:TRP:HA	2.53	0.44
1:D:135:PHE:CG	1:D:210:ILE:CG1	2.95	0.44
1:D:225:PHE:HD1	1:D:225:PHE:C	2.21	0.44
1:D:242:LYS:HZ2	4:E:304:LEU:HD11	1.83	0.44
1:D:264:ILE:HA	1:D:267:THR:CG2	2.48	0.44
1:D:381:TYR:O	1:D:385:HIS:HB2	2.18	0.44
4:E:58:GLN:HA	4:E:59:TRP:HE3	1.82	0.44
4:E:215:GLN:CG	4:E:216:ARG:N	2.81	0.44
4:E:305:ASN:HA	4:E:308:LEU:CB	2.48	0.44
1:A:34:GLY:O	1:A:57:ARG:HG2	2.18	0.44
1:A:41:ILE:HG21	1:A:123:ILE:HD11	2.00	0.44
1:A:62:ASP:C	1:A:64:ARG:N	2.71	0.44
1:A:79:ARG:HH11	1:A:107:LYS:HZ1	1.60	0.44
1:A:134:HIS:CD2	1:A:207:MET:CE	3.01	0.44
1:A:134:HIS:CD2	1:A:207:MET:HE3	2.52	0.44
1:A:415:MET:O	1:A:419:ILE:N	2.50	0.44
2:B:247:GLU:O	2:B:249:MET:CG	2.66	0.44
3:C:245:LEU:O	3:C:249:LEU:N	2.39	0.44
1:D:43:VAL:HG12	1:D:44:ASP:N	2.33	0.44

*Continued on next page...*

*Continued from previous page...*

Atom-1	Atom-2	Interatomic distance (Å)	Clash overlap (Å)
1:D:85:VAL:CG2	1:D:108:LEU:CD1	2.96	0.44
1:D:260:ILE:O	1:D:264:ILE:HG13	2.18	0.44
1:D:305:THR:HG21	1:D:401:TYR:N	2.33	0.44
4:E:55:ILE:HG13	4:E:57:ILE:CG1	2.41	0.44
4:E:209:ILE:CG1	4:E:211:PHE:HE1	2.28	0.44
4:E:279:VAL:CB	4:E:280:PRO:CD	2.96	0.44
4:E:449:ALA:HA	4:E:452:TRP:HB2	2.00	0.44
1:A:59:GLN:HE22	1:A:117:MET:CB	2.31	0.44
1:A:158:ILE:O	1:A:158:ILE:CG2	2.65	0.44
1:A:256:PHE:CD1	1:A:256:PHE:N	2.85	0.44
1:A:278:MET:CE	1:A:282:MET:CE	2.96	0.44
2:B:32:ARG:CG	2:B:59:ALA:O	2.66	0.44
2:B:88:PRO:CB	2:B:90:ILE:HG13	2.43	0.44
2:B:274:SER:O	2:B:278:PRO:CD	2.58	0.44
3:C:259:THR:CB	1:D:244:THR:OG1	2.66	0.44
1:D:89:ASP:HB2	1:D:149:TRP:CD1	2.51	0.44
1:D:221:PRO:O	1:D:225:PHE:CB	2.66	0.44
1:D:290:ILE:HG13	1:D:291:VAL:N	2.33	0.44
1:D:302:SER:CB	1:D:400:LYS:HG2	2.48	0.44
1:D:399:TRP:HA	1:D:399:TRP:HE3	1.79	0.44
1:D:413:VAL:HA	1:D:416:LEU:HB2	1.98	0.44
4:E:10:LEU:HD13	4:E:64:LEU:HD21	1.95	0.44
4:E:284:LYS:C	4:E:287:ILE:HG23	2.37	0.44
2:B:79:SER:O	2:B:80:ILE:HG13	2.18	0.43
2:B:87:GLN:CD	2:B:104:LEU:HD11	2.38	0.43
2:B:221:ILE:HA	2:B:224:THR:HB	1.98	0.43
2:B:241:LEU:HD13	3:C:314:PHE:CG	2.52	0.43
1:D:32:THR:CB	1:D:59:GLN:O	2.66	0.43
1:D:72:TYR:CD1	1:D:72:TYR:O	2.71	0.43
1:D:76:LYS:HB3	1:D:76:LYS:HE2	1.58	0.43
4:E:103:TYR:HB3	4:E:104:TYR:HD1	1.83	0.43
1:A:56:LEU:CD1	1:A:90:LEU:CD1	2.96	0.43
1:A:66:ARG:HA	1:A:113:THR:O	2.18	0.43
1:A:179:LYS:HB2	1:A:206:ILE:HG22	1.99	0.43
1:A:190:TYR:C	1:A:192:CYS:N	2.71	0.43
1:A:243:MET:HE3	1:A:244:THR:H	1.82	0.43
2:B:53:SER:CB	3:C:99:ASP:OD1	2.65	0.43
2:B:90:ILE:HA	2:B:147:LYS:O	2.17	0.43
2:B:92:LEU:N	2:B:96:ASN:CB	2.51	0.43
2:B:136:PRO:HB3	2:B:280:ILE:CD1	2.42	0.43
2:B:192:PRO:HD2	2:B:210:TYR:HB3	1.94	0.43

*Continued on next page...*

*Continued from previous page...*

Atom-1	Atom-2	Interatomic distance (Å)	Clash overlap (Å)
2:B:227:PRO:CA	2:B:231:ILE:HG12	2.47	0.43
2:B:298:SER:CA	2:B:301:VAL:HG22	2.48	0.43
3:C:82:LEU:O	3:C:87:ILE:CD1	2.66	0.43
3:C:95:GLN:CD	3:C:147:LYS:HB3	2.38	0.43
3:C:219:LEU:CD1	3:C:221:ILE:HG22	2.48	0.43
1:D:114:GLY:O	1:D:115:LYS:C	2.56	0.43
1:D:225:PHE:CD1	1:D:225:PHE:C	2.90	0.43
1:D:397:GLU:HG3	1:D:401:TYR:HE2	1.82	0.43
4:E:44:GLU:HB3	4:E:280:PRO:CB	2.44	0.43
4:E:48:ALA:HA	4:E:126:THR:HA	2.00	0.43
4:E:58:GLN:HA	4:E:59:TRP:CE3	2.53	0.43
4:E:136:PHE:HA	4:E:138:TRP:CH2	2.53	0.43
4:E:199:THR:O	4:E:200:LYS:HB3	2.18	0.43
4:E:242:LEU:HG	4:E:243:PRO:HD3	2.01	0.43
1:A:60:TRP:NE1	1:A:116:ILE:HD12	2.28	0.43
1:A:281:THR:O	1:A:285:VAL:CG1	2.59	0.43
1:A:297:ASN:O	1:A:300:HIS:HB2	2.19	0.43
1:A:405:VAL:O	1:A:409:ILE:HG13	2.18	0.43
1:A:432:GLU:HG3	1:A:436:GLU:HG3	2.00	0.43
2:B:217:PRO:CB	2:B:219:PHE:CE2	3.01	0.43
3:C:130:CYS:O	3:C:132:ILE:HD13	2.18	0.43
1:D:32:THR:HB	1:D:59:GLN:O	2.17	0.43
1:D:37:LEU:HB2	1:D:54:VAL:HG13	1.99	0.43
1:D:90:LEU:HD23	1:D:90:LEU:HA	1.90	0.43
1:D:130:ILE:O	1:D:131:ILE:CG1	2.66	0.43
1:D:242:LYS:HB2	1:D:245:LEU:HB2	1.99	0.43
4:E:49:LEU:HD12	4:E:49:LEU:C	2.39	0.43
4:E:151:ASN:CA	4:E:205:PHE:HB2	2.45	0.43
4:E:159:LEU:HD12	4:E:192:LYS:CA	2.48	0.43
1:A:110:LEU:HD12	1:A:111:ASP:N	2.34	0.43
2:B:20:ARG:O	2:B:22:SER:N	2.46	0.43
2:B:41:LEU:HD22	2:B:41:LEU:HA	1.66	0.43
3:C:42:LEU:HD13	3:C:190:TRP:CZ2	2.44	0.43
3:C:144:CYS:SG	3:C:146:LEU:CD1	2.94	0.43
3:C:148:PHE:N	3:C:148:PHE:HD1	2.16	0.43
3:C:479:ASN:C	3:C:482:PRO:HD2	2.39	0.43
1:D:31:ILE:HG21	1:D:158:ILE:HG12	2.00	0.43
1:D:93:TYR:N	1:D:93:TYR:CD1	2.86	0.43
1:D:130:ILE:O	1:D:131:ILE:HG12	2.18	0.43
4:E:5:ARG:H	4:E:5:ARG:HG2	1.33	0.43
4:E:74:ILE:C	4:E:76:LEU:N	2.71	0.43

*Continued on next page...*

*Continued from previous page...*

Atom-1	Atom-2	Interatomic distance (Å)	Clash overlap (Å)
4:E:100:GLU:CG	4:E:122:ILE:O	2.66	0.43
4:E:144:VAL:HG23	4:E:144:VAL:O	2.18	0.43
4:E:173:ASP:OD1	4:E:173:ASP:O	2.37	0.43
4:E:215:GLN:HG3	4:E:216:ARG:N	2.34	0.43
4:E:236:VAL:O	4:E:240:TYR:N	2.50	0.43
4:E:255:ILE:HD12	4:E:304:LEU:HD22	2.00	0.43
4:E:312:ASN:H	4:E:440:VAL:HG11	1.82	0.43
1:A:46:VAL:CG2	1:A:270:ALA:C	2.87	0.43
1:A:82:SER:O	1:A:85:VAL:N	2.43	0.43
1:A:137:PHE:CG	1:A:435:GLN:CD	2.91	0.43
1:A:178:MET:HA	1:A:207:MET:CB	2.49	0.43
1:A:293:VAL:O	1:A:297:ASN:CB	2.63	0.43
2:B:145:VAL:HG11	2:B:206:ASP:OD2	2.18	0.43
2:B:424:LEU:O	2:B:427:ASP:HB3	2.18	0.43
3:C:7:LEU:HD12	3:C:70:ASN:HB2	1.98	0.43
3:C:54:THR:OG1	3:C:126:PHE:CE1	2.65	0.43
3:C:74:TYR:O	3:C:78:SER:HA	2.18	0.43
3:C:271:LEU:C	3:C:271:LEU:CD2	2.87	0.43
3:C:426:THR:HA	3:C:429:ILE:HG21	2.01	0.43
1:D:92:LEU:HD13	1:D:146:LEU:CD2	2.47	0.43
1:D:401:TYR:O	1:D:401:TYR:HD1	2.00	0.43
4:E:38:ASN:ND2	4:E:40:ILE:HG12	2.33	0.43
4:E:59:TRP:HE1	4:E:84:LEU:CD2	2.25	0.43
4:E:182:GLU:OE1	4:E:182:GLU:HA	2.18	0.43
4:E:288:PHE:O	4:E:292:VAL:HG23	2.19	0.43
4:E:307:SER:C	4:E:314:HIS:O	2.56	0.43
4:E:452:TRP:O	4:E:456:LEU:HB3	2.18	0.43
1:A:69:PRO:HA	1:A:73:GLY:HA3	1.99	0.43
2:B:23:GLN:HG2	2:B:23:GLN:O	2.19	0.43
3:C:9:ASN:O	3:C:12:LEU:CG	2.55	0.43
3:C:91:ASP:OD2	3:C:152:ASN:CB	2.67	0.43
1:D:95:ASN:HD22	1:D:127:TYR:C	2.21	0.43
1:D:170:PHE:CD1	1:D:170:PHE:C	2.89	0.43
1:D:209:ARG:C	1:D:210:ILE:HG13	2.38	0.43
1:D:222:CYS:HA	1:D:225:PHE:CE1	2.53	0.43
4:E:61:ASP:OD1	4:E:63:ARG:HB2	2.19	0.43
4:E:436:ASN:O	4:E:437:GLU:C	2.57	0.43
1:A:65:LEU:HB3	1:A:110:LEU:CD2	2.49	0.43
1:A:68:ASN:CG	1:A:69:PRO:HD2	2.38	0.43
1:A:128:CYS:SG	1:A:144:MET:HE2	2.59	0.43
1:A:141:ASN:OD1	1:A:141:ASN:N	2.48	0.43

*Continued on next page...*

*Continued from previous page...*

Atom-1	Atom-2	Interatomic distance (Å)	Clash overlap (Å)
2:B:85:VAL:CG1	2:B:86:TRP:N	2.80	0.43
2:B:241:LEU:HD13	3:C:314:PHE:CD1	2.53	0.43
2:B:245:ALA:HB1	3:C:320:HIS:CD2	2.52	0.43
3:C:90:PRO:HD2	3:C:120:TRP:HE3	1.78	0.43
3:C:104:VAL:HA	3:C:106:TYR:CD1	2.53	0.43
3:C:181:PRO:CD	3:C:192:ILE:HG21	2.45	0.43
1:D:67:TRP:HA	1:D:67:TRP:HE3	1.84	0.43
1:D:67:TRP:CG	1:D:71:ASP:HB3	2.53	0.43
1:D:136:PRO:HG3	1:D:274:ILE:HG12	2.00	0.43
1:D:303:PRO:CG	1:D:400:LYS:NZ	2.81	0.43
4:E:202:ASP:O	4:E:203:ILE:O	2.36	0.43
1:A:157:SER:HB2	1:A:199:LEU:HD12	2.00	0.43
1:A:185:LYS:HB3	1:A:185:LYS:HE2	1.75	0.43
1:A:397:GLU:HA	1:A:400:LYS:CG	2.49	0.43
2:B:44:ASN:O	2:B:130:ILE:HD11	2.19	0.43
2:B:137:PHE:C	2:B:464:PRO:O	2.56	0.43
2:B:160:HIS:CD2	2:B:209:PHE:HE1	2.37	0.43
2:B:220:TYR:N	2:B:220:TYR:HD1	2.17	0.43
3:C:39:LEU:N	3:C:39:LEU:CD1	2.82	0.43
3:C:50:GLU:HA	3:C:132:ILE:CG1	2.48	0.43
3:C:64:ASP:HB3	3:C:67:LEU:HB3	2.01	0.43
3:C:211:ASN:ND2	3:C:212:TYR:CE2	2.87	0.43
3:C:482:PRO:HG2	3:C:483:ALA:N	2.34	0.43
1:D:38:ILE:C	1:D:169:THR:CG2	2.84	0.43
1:D:254:THR:OG1	1:D:258:LEU:HD13	2.18	0.43
1:D:264:ILE:HB	1:D:265:PRO:HD2	1.99	0.43
1:D:416:LEU:O	1:D:419:ILE:HG13	2.19	0.43
4:E:261:GLN:NE2	4:E:265:LEU:HD21	2.34	0.43
4:E:261:GLN:NE2	4:E:296:ILE:CD1	2.71	0.43
4:E:472:ASN:OD1	4:E:476:GLU:OE2	2.36	0.43
1:A:8:VAL:HG23	1:A:9:ALA:N	2.34	0.43
1:A:135:PHE:CB	1:A:272:PRO:O	2.67	0.43
1:A:406:ILE:HG23	1:A:409:ILE:CD1	2.49	0.43
1:A:418:CYS:O	1:A:422:THR:CB	2.66	0.43
2:B:10:VAL:HA	2:B:13:GLU:HB2	2.01	0.43
2:B:106:VAL:HG12	2:B:118:TRP:NE1	2.34	0.43
2:B:159:GLN:O	2:B:159:GLN:HG3	2.19	0.43
2:B:187:SER:HB2	2:B:214:GLN:HG3	2.00	0.43
2:B:438:LEU:CD2	2:B:441:TYR:CD2	3.02	0.43
3:C:4:GLU:CG	3:C:5:GLU:N	2.82	0.43
3:C:48:THR:HA	3:C:286:PRO:HD3	2.00	0.43

*Continued on next page...*

*Continued from previous page...*

Atom-1	Atom-2	Interatomic distance (Å)	Clash overlap (Å)
3:C:194:HIS:CG	3:C:195:LYS:N	2.87	0.43
3:C:262:CYS:C	1:D:251:LEU:HD11	2.39	0.43
1:D:36:GLN:NE2	1:D:38:ILE:HG13	2.33	0.43
1:D:132:VAL:O	1:D:274:ILE:HG23	2.18	0.43
1:D:243:MET:HE2	1:D:243:MET:N	2.33	0.43
1:D:384:GLU:OE1	1:D:384:GLU:HA	2.19	0.43
1:D:419:ILE:HD12	1:D:420:ILE:H	1.78	0.43
4:E:59:TRP:CZ2	4:E:84:LEU:CD2	3.01	0.43
4:E:108:LEU:CB	4:E:116:TYR:O	2.67	0.43
4:E:138:TRP:CZ2	4:E:215:GLN:CD	2.92	0.43
4:E:157:LEU:HD13	4:E:208:ILE:HD11	2.01	0.43
1:A:57:ARG:CZ	1:A:161:GLU:CD	2.87	0.43
1:A:93:TYR:HD2	1:A:145:LYS:HD3	1.83	0.43
1:A:128:CYS:CB	1:A:144:MET:CE	2.87	0.43
1:A:160:PRO:HG3	1:A:185:LYS:CE	2.47	0.43
1:A:245:LEU:HD12	1:A:245:LEU:HA	1.76	0.43
1:A:247:ILE:CG2	1:A:248:SER:H	2.31	0.43
1:A:287:SER:C	1:A:289:ILE:N	2.71	0.43
2:B:163:ASP:CB	2:B:193:SER:OG	2.66	0.43
2:B:192:PRO:CB	2:B:210:TYR:HB2	2.48	0.43
2:B:197:TRP:HD1	2:B:205:GLU:N	2.17	0.43
2:B:227:PRO:HA	2:B:231:ILE:HG12	2.01	0.43
3:C:200:ASN:ND2	3:C:201:ILE:N	2.63	0.43
1:D:7:LEU:O	1:D:10:ASN:ND2	2.52	0.43
1:D:20:ARG:O	1:D:22:VAL:N	2.49	0.43
1:D:35:LEU:HD11	1:D:54:VAL:CG2	2.43	0.43
1:D:36:GLN:H	1:D:54:VAL:HG12	1.84	0.43
1:D:60:TRP:O	1:D:116:ILE:CD1	2.66	0.43
1:D:240:GLY:O	1:D:242:LYS:N	2.52	0.43
1:D:400:LYS:O	1:D:402:VAL:HG23	2.19	0.43
4:E:26:HIS:O	4:E:27:VAL:HG22	2.18	0.43
4:E:173:ASP:CG	4:E:185:ILE:CD1	2.86	0.43
4:E:423:ALA:C	4:E:425:SER:N	2.72	0.43
1:A:7:LEU:HB2	1:A:8:VAL:H	1.67	0.42
1:A:28:PHE:CE1	1:A:154:THR:HA	2.54	0.42
1:A:67:TRP:CE3	1:A:67:TRP:HA	2.54	0.42
1:A:117:MET:HE3	1:A:119:THR:HG21	2.01	0.42
1:A:226:SER:O	1:A:230:VAL:CG2	2.56	0.42
1:A:291:VAL:CG1	1:A:295:VAL:HG21	2.40	0.42
1:A:415:MET:HA	1:A:415:MET:CE	2.49	0.42
2:B:117:SER:HB2	2:B:119:HIS:NE2	2.34	0.42

*Continued on next page...*

*Continued from previous page...*

Atom-1	Atom-2	Interatomic distance (Å)	Clash overlap (Å)
2:B:298:SER:HA	2:B:301:VAL:HG21	2.01	0.42
3:C:38:THR:HG22	3:C:57:TRP:CZ3	2.48	0.42
3:C:105:ALA:HB2	3:C:123:PRO:O	2.19	0.42
3:C:316:THR:HG21	3:C:447:ASN:CA	2.48	0.42
1:D:37:LEU:HD13	1:D:54:VAL:CG1	2.47	0.42
1:D:220:ILE:N	1:D:221:PRO:CD	2.81	0.42
1:D:283:ILE:O	1:D:287:SER:N	2.51	0.42
1:D:415:MET:O	1:D:419:ILE:N	2.49	0.42
4:E:202:ASP:C	4:E:203:ILE:HG13	2.40	0.42
1:A:133:THR:C	1:A:136:PRO:CG	2.88	0.42
1:A:209:ARG:HG2	1:A:210:ILE:H	1.80	0.42
1:A:279:LEU:HD13	1:A:282:MET:CG	2.49	0.42
2:B:107:ASN:HB2	3:C:152:ASN:CG	2.38	0.42
2:B:152:ASP:CG	2:B:203:SER:HB3	2.39	0.42
2:B:192:PRO:CG	2:B:210:TYR:HB2	2.49	0.42
3:C:51:THR:O	3:C:52:LEU:HD13	2.18	0.42
3:C:279:PRO:O	3:C:283:LEU:N	2.42	0.42
3:C:299:VAL:O	3:C:303:VAL:CG2	2.52	0.42
1:D:175:GLU:O	1:D:209:ARG:HG3	2.19	0.42
1:D:233:PHE:CB	1:D:410:LEU:HB3	2.49	0.42
1:D:291:VAL:O	1:D:295:VAL:N	2.40	0.42
4:E:42:LEU:HD12	4:E:42:LEU:HA	1.80	0.42
4:E:55:ILE:HG23	4:E:119:PRO:CD	2.49	0.42
4:E:72:GLU:O	4:E:73:GLY:C	2.57	0.42
4:E:91:LEU:HD13	4:E:145:PHE:N	2.34	0.42
4:E:105:ALA:HB3	4:E:117:TRP:HE1	1.83	0.42
4:E:240:TYR:CD2	4:E:453:ILE:HG21	2.54	0.42
4:E:270:GLN:O	4:E:273:PRO:HG2	2.18	0.42
4:E:290:MET:O	4:E:294:LEU:N	2.49	0.42
4:E:456:LEU:C	4:E:456:LEU:HD13	2.40	0.42
1:A:129:GLU:CD	1:A:140:GLN:CG	2.88	0.42
1:A:234:TYR:CD1	1:A:410:LEU:HD21	2.53	0.42
1:A:374:SER:N	1:A:377:GLU:CD	2.72	0.42
1:A:379:VAL:HA	1:A:382:ILE:CG1	2.49	0.42
2:B:92:LEU:HG	2:B:96:ASN:HD22	1.85	0.42
2:B:406:GLU:CA	2:B:409:LYS:HD2	2.22	0.42
3:C:8:ILE:N	3:C:73:GLU:OE2	2.52	0.42
3:C:69:TRP:CB	3:C:73:GLU:CB	2.87	0.42
3:C:180:ASP:H	3:C:195:LYS:CG	2.25	0.42
1:D:274:ILE:HB	1:D:276:LYS:HD3	2.01	0.42
4:E:1:ASN:CG	4:E:68:THR:HB	2.39	0.42

*Continued on next page...*



*Continued from previous page...*

Atom-1	Atom-2	Interatomic distance (Å)	Clash overlap (Å)
4:E:91:LEU:HD13	4:E:145:PHE:CA	2.47	0.42
4:E:162:GLU:HB3	4:E:190:ALA:O	2.18	0.42
4:E:287:ILE:O	4:E:291:PHE:HD2	2.02	0.42
1:A:100:PHE:CB	1:A:103:VAL:HG21	2.49	0.42
2:B:61:THR:CG2	2:B:63:TYR:HD1	2.32	0.42
2:B:81:PRO:O	2:B:82:SER:O	2.37	0.42
2:B:86:TRP:HD1	2:B:151:TYR:CE2	2.37	0.42
2:B:135:PHE:HB2	2:B:279:ILE:CB	2.47	0.42
2:B:152:ASP:O	2:B:154:SER:N	2.53	0.42
2:B:409:LYS:HE2	3:C:423:ILE:CG2	2.50	0.42
3:C:465:MET:O	3:C:469:THR:CB	2.67	0.42
1:D:3:HIS:HB3	1:D:7:LEU:CG	2.50	0.42
1:D:29:VAL:HG11	1:D:60:TRP:NE1	2.27	0.42
1:D:275:GLY:C	1:D:277:TYR:N	2.73	0.42
4:E:30:VAL:HG22	4:E:59:TRP:HB3	2.01	0.42
4:E:30:VAL:CG2	4:E:85:TRP:CZ3	3.03	0.42
4:E:116:TYR:CD1	4:E:116:TYR:C	2.92	0.42
4:E:212:LEU:O	4:E:214:ILE:HG23	2.19	0.42
1:A:243:MET:CB	1:A:306:HIS:ND1	2.82	0.42
1:A:251:LEU:CD1	4:E:256:SER:O	2.67	0.42
2:B:403:GLU:HB3	2:B:404:ALA:H	1.69	0.42
2:B:434:VAL:HG13	2:B:438:LEU:HD12	2.01	0.42
3:C:30:VAL:HG21	3:C:158:ILE:O	2.20	0.42
1:D:282:MET:HA	1:D:282:MET:HE3	2.01	0.42
1:D:435:GLN:HE21	1:D:435:GLN:HB3	1.66	0.42
4:E:51:THR:O	4:E:121:ALA:O	2.38	0.42
4:E:209:ILE:CG1	4:E:211:PHE:CE1	3.03	0.42
1:A:35:LEU:HD21	1:A:37:LEU:CG	2.49	0.42
1:A:47:ASN:O	1:A:49:ILE:HG13	2.18	0.42
1:A:56:LEU:CD2	1:A:56:LEU:C	2.88	0.42
1:A:94:ASN:O	1:A:127:TYR:CD2	2.72	0.42
1:A:179:LYS:CE	1:A:208:GLN:OE1	2.67	0.42
2:B:16:ASN:HB3	2:B:19:VAL:HB	2.02	0.42
2:B:248:LYS:HZ2	2:B:252:SER:CB	2.32	0.42
3:C:19:LYS:NZ	3:C:88:TRP:HA	2.34	0.42
3:C:29:GLU:O	3:C:30:VAL:CB	2.68	0.42
3:C:48:THR:OG1	3:C:286:PRO:N	2.53	0.42
1:D:40:LEU:HD11	1:D:50:VAL:CG1	2.50	0.42
1:D:130:ILE:CG1	1:D:131:ILE:N	2.82	0.42
1:D:303:PRO:CD	1:D:400:LYS:HD2	2.50	0.42
4:E:123:TYR:HD1	4:E:123:TYR:H	1.68	0.42

*Continued on next page...*

*Continued from previous page...*

Atom-1	Atom-2	Interatomic distance (Å)	Clash overlap (Å)
4:E:144:VAL:CG1	4:E:209:ILE:HA	2.45	0.42
4:E:233:SER:C	4:E:237:VAL:HG23	2.34	0.42
4:E:463:LEU:HD12	4:E:463:LEU:C	2.38	0.42
1:A:102:ILE:HB	1:A:121:PRO:O	2.20	0.42
1:A:133:THR:HG21	1:A:140:GLN:OE1	2.19	0.42
1:A:170:PHE:CE1	1:A:176:TRP:CD1	3.08	0.42
1:A:306:HIS:CD2	1:A:306:HIS:C	2.93	0.42
1:A:406:ILE:HA	1:A:409:ILE:CG1	2.50	0.42
2:B:15:TYR:CD1	2:B:15:TYR:C	2.93	0.42
2:B:216:LYS:O	2:B:216:LYS:CD	2.50	0.42
2:B:256:LEU:O	2:B:257:LEU:C	2.56	0.42
2:B:440:LEU:C	2:B:443:PHE:H	2.22	0.42
3:C:83:ARG:NH1	3:C:109:ASN:HB2	2.35	0.42
3:C:252:GLU:O	3:C:253:SER:HB2	2.19	0.42
3:C:263:VAL:O	3:C:267:GLN:HG3	2.17	0.42
3:C:289:GLY:HA3	3:C:293:MET:HE1	2.01	0.42
1:D:229:THR:O	1:D:232:VAL:CB	2.51	0.42
1:D:426:PHE:HE1	1:D:430:LEU:CD1	2.32	0.42
4:E:116:TYR:HD1	4:E:116:TYR:C	2.22	0.42
4:E:265:LEU:CA	4:E:268:ILE:HG23	2.50	0.42
1:A:152:ASP:H	4:E:78:ARG:NH2	2.17	0.42
1:A:417:ILE:O	1:A:421:GLY:N	2.51	0.42
2:B:107:ASN:HD22	3:C:152:ASN:CG	2.22	0.42
2:B:227:PRO:O	2:B:231:ILE:N	2.36	0.42
2:B:459:SER:O	2:B:463:PRO:CG	2.68	0.42
2:B:460:HIS:O	2:B:464:PRO:HD2	2.20	0.42
3:C:3:GLU:CD	3:C:7:LEU:HB2	2.40	0.42
3:C:29:GLU:O	3:C:30:VAL:CG2	2.66	0.42
3:C:81:ARG:HH12	3:C:111:LEU:HB2	1.83	0.42
3:C:98:ASN:C	3:C:100:GLY:N	2.73	0.42
3:C:296:MET:HE2	3:C:299:VAL:HG21	2.02	0.42
1:D:33:VAL:CG1	1:D:158:ILE:HG21	2.50	0.42
1:D:134:HIS:ND1	1:D:134:HIS:C	2.73	0.42
1:D:290:ILE:CG1	1:D:291:VAL:N	2.83	0.42
1:D:436:GLU:O	1:D:437:GLY:OXT	2.38	0.42
4:E:26:HIS:O	4:E:26:HIS:ND1	2.53	0.42
1:A:68:ASN:ND2	1:A:69:PRO:HD2	2.35	0.42
1:A:93:TYR:CD2	1:A:145:LYS:HD3	2.55	0.42
1:A:410:LEU:HD13	1:A:414:PHE:CD2	2.46	0.42
3:C:21:VAL:O	3:C:23:PRO:HD3	2.19	0.42
3:C:84:PRO:CG	3:C:85:GLU:OE1	2.68	0.42

*Continued on next page...*

*Continued from previous page...*

Atom-1	Atom-2	Interatomic distance (Å)	Clash overlap (Å)
3:C:185:THR:HG23	3:C:187:ASN:H	1.83	0.42
3:C:191:GLU:HG2	3:C:222:ARG:C	2.40	0.42
1:D:89:ASP:CB	1:D:149:TRP:CD1	3.00	0.42
1:D:92:LEU:CD1	1:D:146:LEU:HD21	2.50	0.42
1:D:109:LEU:HB2	1:D:117:MET:H	1.85	0.42
1:D:131:ILE:CD1	1:D:133:THR:CB	2.95	0.42
1:D:132:VAL:HB	1:D:274:ILE:CA	2.37	0.42
1:D:167:LEU:HA	1:D:170:PHE:CB	2.49	0.42
1:D:292:THR:OG1	1:D:296:ILE:CD1	2.68	0.42
4:E:28:ILE:CD1	4:E:60:ASN:O	2.51	0.42
4:E:158:GLN:O	4:E:159:LEU:HD23	2.20	0.42
4:E:193:ASN:O	4:E:206:GLN:HG2	2.19	0.42
4:E:214:ILE:HD12	4:E:215:GLN:N	2.34	0.42
4:E:417:GLU:O	4:E:421:PHE:CD2	2.73	0.42
4:E:435:GLU:OE1	4:E:439:TRP:CH2	2.73	0.42
1:A:2:GLU:C	1:A:4:GLU:N	2.73	0.42
1:A:76:LYS:HE3	1:A:112:TYR:OH	2.19	0.42
1:A:92:LEU:HD23	1:A:92:LEU:H	1.83	0.42
1:A:93:TYR:CZ	1:A:198:TYR:HE2	2.38	0.42
1:A:105:MET:SD	1:A:105:MET:N	2.93	0.42
1:A:233:PHE:CB	1:A:410:LEU:HD22	2.50	0.42
1:A:276:LYS:O	1:A:280:PHE:CE1	2.72	0.42
1:A:278:MET:HE1	1:A:282:MET:CE	2.49	0.42
1:A:432:GLU:HG3	1:A:436:GLU:CG	2.50	0.42
2:B:37:LEU:CB	2:B:54:VAL:HG12	2.49	0.42
2:B:46:LYS:CA	2:B:278:PRO:HD2	2.46	0.42
2:B:298:SER:HA	2:B:301:VAL:HG22	2.02	0.42
3:C:7:LEU:HD13	3:C:73:GLU:CG	2.50	0.42
3:C:69:TRP:HB2	3:C:74:TYR:CA	2.50	0.42
3:C:235:PRO:O	3:C:239:ILE:N	2.35	0.42
3:C:462:THR:N	3:C:463:PRO:HD2	2.34	0.42
1:D:36:GLN:HE21	1:D:38:ILE:CG1	2.32	0.42
1:D:37:LEU:N	1:D:164:ARG:NH2	2.56	0.42
1:D:227:PHE:O	1:D:227:PHE:CD1	2.73	0.42
1:D:244:THR:O	1:D:247:ILE:HB	2.19	0.42
1:D:264:ILE:O	1:D:267:THR:HG23	2.19	0.42
4:E:59:TRP:O	4:E:60:ASN:ND2	2.50	0.42
4:E:247:GLY:N	4:E:250:LYS:HZ2	2.18	0.42
4:E:262:THR:CA	4:E:265:LEU:HD12	2.50	0.42
1:A:36:GLN:OE1	1:A:36:GLN:O	2.38	0.41
1:A:39:GLN:C	1:A:40:LEU:HD23	2.39	0.41

*Continued on next page...*

*Continued from previous page...*

Atom-1	Atom-2	Interatomic distance (Å)	Clash overlap (Å)
1:A:76:LYS:CG	1:A:112:TYR:CE2	3.01	0.41
1:A:137:PHE:CD1	1:A:210:ILE:CD1	3.01	0.41
1:A:148:ILE:HD11	1:A:156:VAL:HG22	2.02	0.41
1:A:223:LEU:HA	1:A:226:SER:HB2	2.00	0.41
2:B:19:VAL:HG13	2:B:20:ARG:N	2.34	0.41
2:B:75:ILE:HG22	3:C:27:ASN:CB	2.50	0.41
2:B:246:GLY:O	2:B:248:LYS:N	2.53	0.41
2:B:277:VAL:N	2:B:278:PRO:CD	2.83	0.41
3:C:1:VAL:HA	3:C:4:GLU:HG2	2.02	0.41
3:C:154:ASN:HA	3:C:212:TYR:H	1.85	0.41
3:C:249:LEU:HB3	3:C:256:LYS:NZ	2.35	0.41
1:D:37:LEU:N	1:D:164:ARG:HH22	2.11	0.41
1:D:229:THR:C	1:D:232:VAL:HB	2.34	0.41
4:E:138:TRP:CZ2	4:E:215:GLN:NE2	2.89	0.41
4:E:431:ASP:C	4:E:435:GLU:HG3	2.39	0.41
1:A:33:VAL:O	1:A:161:GLU:HB3	2.20	0.41
1:A:146:LEU:O	1:A:201:ILE:N	2.38	0.41
1:A:257:LEU:HD13	1:A:285:VAL:CG2	2.45	0.41
1:A:422:THR:HA	1:A:425:VAL:HG12	2.02	0.41
2:B:50:MET:HE1	2:B:211:LEU:HD11	2.02	0.41
2:B:118:TRP:CA	2:B:119:HIS:HD2	2.33	0.41
2:B:138:ASP:O	2:B:139:TRP:O	2.38	0.41
3:C:30:VAL:CG1	3:C:159:SER:CB	2.88	0.41
3:C:35:LEU:HD12	3:C:92:ILE:CG2	2.42	0.41
3:C:223:ARG:O	3:C:224:LYS:CB	2.68	0.41
3:C:224:LYS:NZ	3:C:291:TYR:HE2	2.17	0.41
3:C:277:ARG:NH2	1:D:262:GLU:OE2	2.53	0.41
3:C:465:MET:O	3:C:465:MET:HG2	2.18	0.41
1:D:78:ILE:CD1	1:D:110:LEU:CG	2.94	0.41
1:D:435:GLN:C	1:D:437:GLY:N	2.71	0.41
4:E:39:LEU:CD2	4:E:183:TRP:CZ2	2.94	0.41
4:E:78:ARG:HH11	4:E:108:LEU:HD13	1.85	0.41
4:E:210:PHE:O	4:E:212:LEU:CD1	2.68	0.41
1:A:420:ILE:CG1	1:A:421:GLY:H	2.31	0.41
2:B:186:TRP:HB3	2:B:215:ARG:HB2	2.03	0.41
2:B:186:TRP:HB2	2:B:187:SER:H	1.66	0.41
2:B:466:ASN:N	2:B:467:PRO:HD2	2.34	0.41
3:C:191:GLU:HG3	3:C:222:ARG:HB3	2.00	0.41
3:C:264:LEU:HD11	3:C:306:CYS:C	2.41	0.41
3:C:472:ILE:CB	3:C:475:MET:SD	2.99	0.41
1:D:166:ASP:CG	1:D:205:PHE:CD2	2.94	0.41

*Continued on next page...*

*Continued from previous page...*

Atom-1	Atom-2	Interatomic distance (Å)	Clash overlap (Å)
1:D:242:LYS:CA	1:D:243:MET:HE2	2.50	0.41
1:D:254:THR:O	1:D:258:LEU:CD1	2.68	0.41
4:E:28:ILE:HG21	4:E:85:TRP:HZ3	1.83	0.41
4:E:159:LEU:CD2	4:E:208:ILE:HG23	2.50	0.41
4:E:212:LEU:N	4:E:212:LEU:CD1	2.83	0.41
1:A:45:GLU:OE2	1:A:135:PHE:N	2.53	0.41
1:A:85:VAL:HG12	1:A:86:TRP:N	2.34	0.41
1:A:106:THR:CG2	2:B:150:THR:HG23	2.49	0.41
1:A:117:MET:SD	1:A:119:THR:HG21	2.61	0.41
1:A:405:VAL:O	1:A:405:VAL:HG23	2.18	0.41
2:B:53:SER:O	2:B:54:VAL:HG13	2.19	0.41
2:B:91:VAL:N	2:B:147:LYS:O	2.29	0.41
2:B:144:MET:HE2	2:B:211:LEU:HD21	2.00	0.41
3:C:41:ASN:HD22	3:C:41:ASN:HA	1.62	0.41
3:C:48:THR:HA	3:C:286:PRO:CD	2.51	0.41
3:C:84:PRO:HG2	3:C:85:GLU:N	2.35	0.41
3:C:180:ASP:CA	3:C:195:LYS:HG2	2.49	0.41
3:C:292:LEU:HD23	3:C:292:LEU:HA	1.85	0.41
1:D:40:LEU:CD1	1:D:50:VAL:HG13	2.50	0.41
1:D:75:ILE:HG13	1:D:78:ILE:HG23	2.02	0.41
1:D:139:GLN:NE2	1:D:179:LYS:HG3	2.35	0.41
1:D:144:MET:HE1	1:D:205:PHE:CZ	2.56	0.41
1:D:263:LEU:CD1	4:E:266:PHE:CZ	2.90	0.41
4:E:276:SER:O	4:E:280:PRO:O	2.39	0.41
4:E:284:LYS:HE3	4:E:284:LYS:H	1.64	0.41
1:A:242:LYS:NZ	2:B:312:HIS:ND1	2.68	0.41
2:B:258:ALA:CB	3:C:265:LEU:CD1	2.91	0.41
2:B:276:SER:C	2:B:277:VAL:HG13	2.41	0.41
2:B:301:VAL:HG23	2:B:302:LEU:N	2.35	0.41
3:C:2:ASN:O	3:C:72:SER:CB	2.67	0.41
3:C:24:VAL:HG13	3:C:31:VAL:N	2.36	0.41
3:C:87:ILE:HG23	3:C:118:VAL:HG11	2.02	0.41
3:C:192:ILE:CD1	3:C:221:ILE:HG22	2.50	0.41
3:C:214:ASP:OD1	3:C:214:ASP:N	2.54	0.41
3:C:256:LYS:O	3:C:260:ALA:HB2	2.21	0.41
3:C:279:PRO:HG2	3:C:280:GLU:H	1.85	0.41
3:C:446:TRP:HA	3:C:446:TRP:CE3	2.56	0.41
1:D:35:LEU:HD12	1:D:54:VAL:CB	2.50	0.41
1:D:210:ILE:C	1:D:211:PRO:O	2.58	0.41
1:D:301:ARG:HH21	1:D:405:VAL:HB	1.84	0.41
1:D:402:VAL:HB	1:D:404:MET:HG2	2.03	0.41

*Continued on next page...*

*Continued from previous page...*

Atom-1	Atom-2	Interatomic distance (Å)	Clash overlap (Å)
4:E:132:THR:C	4:E:134:PHE:H	2.10	0.41
4:E:235:LEU:O	4:E:238:LEU:CB	2.68	0.41
4:E:262:THR:HG22	4:E:262:THR:O	2.20	0.41
4:E:436:ASN:O	4:E:439:TRP:CD1	2.73	0.41
4:E:453:ILE:CG1	4:E:454:ALA:N	2.83	0.41
1:A:187:TRP:HE1	1:A:196:THR:CG2	2.28	0.41
1:A:233:PHE:CE2	1:A:413:VAL:HB	2.56	0.41
2:B:100:PHE:CG	2:B:103:THR:HB	2.55	0.41
2:B:220:TYR:C	2:B:222:VAL:N	2.72	0.41
2:B:286:PHE:CE1	2:B:287:ILE:HG23	2.54	0.41
2:B:440:LEU:HA	2:B:443:PHE:HB2	2.03	0.41
3:C:13:ILE:HB	3:C:14:VAL:H	1.71	0.41
3:C:30:VAL:CG2	3:C:157:GLU:N	2.83	0.41
3:C:91:ASP:OD2	3:C:153:TYR:CD1	2.73	0.41
3:C:132:ILE:HG13	3:C:136:TYR:CE2	2.56	0.41
3:C:148:PHE:C	3:C:149:THR:HG22	2.40	0.41
3:C:480:ARG:N	3:C:481:PRO:CD	2.83	0.41
1:D:32:THR:N	1:D:59:GLN:O	2.53	0.41
1:D:55:ARG:C	1:D:56:LEU:HD23	2.39	0.41
1:D:214:PHE:CZ	1:D:267:THR:HG21	2.56	0.41
1:D:264:ILE:CG2	1:D:265:PRO:HD3	2.50	0.41
4:E:1:ASN:O	4:E:3:GLU:N	2.54	0.41
4:E:91:LEU:HA	4:E:145:PHE:CB	2.50	0.41
4:E:145:PHE:O	4:E:208:ILE:CD1	2.68	0.41
4:E:184:THR:HG23	4:E:215:GLN:CB	2.50	0.41
4:E:242:LEU:HG	4:E:243:PRO:CD	2.51	0.41
1:A:46:VAL:HG21	1:A:270:ALA:C	2.40	0.41
1:A:131:ILE:HG13	1:A:133:THR:H	1.85	0.41
1:A:398:GLU:HA	1:A:401:TYR:CE1	2.56	0.41
2:B:82:SER:HB3	2:B:83:ASP:H	1.51	0.41
2:B:90:ILE:HG23	2:B:147:LYS:CA	2.50	0.41
2:B:158:LEU:HD23	2:B:158:LEU:HA	1.52	0.41
2:B:186:TRP:CA	2:B:215:ARG:HA	2.51	0.41
2:B:231:ILE:CG2	2:B:259:LEU:HD21	2.51	0.41
1:D:48:GLN:NE2	1:D:127:TYR:CZ	2.89	0.41
4:E:28:ILE:CG2	4:E:85:TRP:CZ3	3.02	0.41
4:E:32:LEU:HD12	4:E:208:ILE:CD1	2.44	0.41
4:E:246:ALA:HA	4:E:250:LYS:HZ2	1.83	0.41
4:E:416:VAL:O	4:E:420:ASN:N	2.51	0.41
4:E:435:GLU:O	4:E:436:ASN:C	2.59	0.41
1:A:85:VAL:CG1	1:A:86:TRP:N	2.83	0.41

*Continued on next page...*

*Continued from previous page...*

Atom-1	Atom-2	Interatomic distance (Å)	Clash overlap (Å)
1:A:386:MET:HG3	4:E:427:LYS:HD3	2.03	0.41
2:B:28:LYS:HG2	2:B:155:GLU:HA	2.01	0.41
2:B:89:ASP:O	2:B:149:TYR:N	2.54	0.41
2:B:138:ASP:CA	2:B:464:PRO:O	2.69	0.41
2:B:197:TRP:HB3	2:B:204:TYR:CD1	2.56	0.41
2:B:223:TYR:C	2:B:226:VAL:HG22	2.38	0.41
2:B:284:LEU:CA	2:B:287:ILE:HG13	2.47	0.41
2:B:431:VAL:HG21	2:B:433:MET:HG2	2.02	0.41
3:C:77:ILE:O	3:C:79:ILE:N	2.54	0.41
3:C:106:TYR:C	3:C:106:TYR:CD1	2.94	0.41
1:D:28:PHE:N	1:D:28:PHE:HD1	2.17	0.41
1:D:189:TYR:HA	1:D:197:PRO:HG2	2.01	0.41
1:D:254:THR:CG2	1:D:255:VAL:N	2.84	0.41
1:A:51:GLU:HG3	1:A:125:LYS:HD2	2.02	0.41
1:A:58:GLN:HB3	1:A:60:TRP:HZ3	1.84	0.41
1:A:187:TRP:HD1	1:A:199:LEU:CD2	2.33	0.41
1:A:221:PRO:HA	1:A:224:LEU:CB	2.36	0.41
1:A:235:LEU:O	1:A:239:SER:O	2.39	0.41
1:A:263:LEU:C	1:A:265:PRO:HD2	2.42	0.41
2:B:33:VAL:HG11	2:B:158:LEU:CD1	2.46	0.41
2:B:58:LEU:HD21	2:B:118:TRP:CE3	2.55	0.41
2:B:86:TRP:CD1	2:B:151:TYR:CE2	3.09	0.41
2:B:100:PHE:CB	2:B:103:THR:HB	2.47	0.41
2:B:128:CYS:SG	2:B:144:MET:CG	3.07	0.41
2:B:160:HIS:HB2	2:B:195:LYS:NZ	2.35	0.41
2:B:181:THR:CG2	2:B:184:GLY:H	2.33	0.41
2:B:225:ILE:HG23	2:B:229:ILE:HD12	2.02	0.41
2:B:249:MET:CE	2:B:250:SER:CB	2.99	0.41
2:B:270:VAL:N	2:B:271:PRO:HD2	2.36	0.41
2:B:417:SER:HB2	2:B:421:PHE:CZ	2.55	0.41
2:B:439:PHE:CD1	2:B:439:PHE:C	2.93	0.41
3:C:11:LEU:O	3:C:12:LEU:C	2.59	0.41
3:C:30:VAL:HG23	3:C:156:ASN:HA	2.02	0.41
3:C:69:TRP:HB2	3:C:74:TYR:HB2	2.03	0.41
3:C:80:LEU:HG	3:C:81:ARG:N	2.36	0.41
3:C:85:GLU:OE1	3:C:85:GLU:N	2.30	0.41
3:C:159:SER:C	3:C:213:GLN:HG3	2.40	0.41
3:C:245:LEU:CD1	1:D:297:ASN:HD21	2.34	0.41
1:D:15:TYR:OH	1:D:84:ASP:HB3	2.20	0.41
1:D:48:GLN:HG3	1:D:48:GLN:O	2.20	0.41
1:D:86:TRP:H	1:D:86:TRP:HE3	1.69	0.41

*Continued on next page...*



*Continued from previous page...*

Atom-1	Atom-2	Interatomic distance (Å)	Clash overlap (Å)
1:D:146:LEU:HD13	1:D:203:TYR:CD1	2.53	0.41
1:D:157:SER:HB2	1:D:199:LEU:HD11	2.03	0.41
1:D:228:LEU:O	1:D:232:VAL:N	2.47	0.41
4:E:9:LYS:HG3	4:E:10:LEU:N	2.34	0.41
4:E:109:VAL:HG13	4:E:115:MET:HE1	2.03	0.41
4:E:156:ASN:HD22	4:E:156:ASN:HA	1.50	0.41
4:E:175:GLU:CG	4:E:176:ASP:N	2.84	0.41
4:E:240:TYR:CD2	4:E:453:ILE:CB	3.04	0.41
4:E:261:GLN:NE2	4:E:265:LEU:CG	2.81	0.41
1:A:148:ILE:CG2	1:A:148:ILE:O	2.69	0.41
1:A:237:THR:HB	1:A:406:ILE:HG22	2.03	0.41
1:A:416:LEU:HA	1:A:419:ILE:CG2	2.51	0.41
2:B:9:SER:O	2:B:10:VAL:C	2.60	0.41
2:B:75:ILE:O	2:B:77:ASP:N	2.54	0.41
2:B:108:VAL:CG1	2:B:109:LEU:N	2.84	0.41
2:B:248:LYS:O	2:B:249:MET:C	2.59	0.41
2:B:466:ASN:N	2:B:467:PRO:CD	2.83	0.41
3:C:58:MET:CE	3:C:105:ALA:O	2.64	0.41
3:C:62:TRP:CH2	3:C:120:TRP:HB3	2.52	0.41
3:C:204:ASP:N	3:C:207:PRO:HG2	2.32	0.41
3:C:276:GLN:O	3:C:279:PRO:CD	2.61	0.41
3:C:278:LEU:O	3:C:282:ALA:HB2	2.21	0.41
3:C:286:PRO:O	3:C:286:PRO:HG2	2.21	0.41
1:D:129:GLU:OE1	1:D:129:GLU:HA	2.20	0.41
1:D:234:TYR:CE1	1:D:410:LEU:HD12	2.56	0.41
4:E:37:THR:HA	4:E:176:ASP:HB3	2.04	0.41
4:E:84:LEU:HD21	4:E:115:MET:CE	2.51	0.41
4:E:172:ILE:HG23	4:E:174:PRO:N	2.36	0.41
4:E:215:GLN:HG3	4:E:216:ARG:H	1.86	0.41
4:E:263:ILE:HD13	4:E:263:ILE:HG21	1.68	0.41
4:E:266:PHE:CZ	4:E:270:GLN:HB3	2.56	0.41
1:A:34:GLY:HA3	1:A:161:GLU:HG2	2.03	0.40
1:A:100:PHE:HD1	1:A:100:PHE:HA	1.70	0.40
1:A:102:ILE:HG21	2:B:149:TYR:CD2	2.54	0.40
1:A:114:GLY:O	1:A:115:LYS:C	2.60	0.40
2:B:16:ASN:HA	2:B:17:PRO:HD2	1.73	0.40
2:B:111:GLN:CD	2:B:115:ALA:HB3	2.42	0.40
2:B:131:LYS:HE2	2:B:132:VAL:HG23	2.02	0.40
3:C:8:ILE:CD1	3:C:69:TRP:CZ3	3.02	0.40
3:C:48:THR:HA	3:C:286:PRO:CG	2.51	0.40
3:C:60:HIS:HE1	3:C:160:MET:SD	2.44	0.40

*Continued on next page...*

*Continued from previous page...*

Atom-1	Atom-2	Interatomic distance (Å)	Clash overlap (Å)
3:C:75:SER:O	3:C:76:ASP:C	2.59	0.40
3:C:113:ARG:HE	3:C:119:THR:HG23	1.87	0.40
3:C:194:HIS:HB3	3:C:220:ILE:HG12	2.03	0.40
3:C:309:VAL:O	3:C:313:HIS:N	2.47	0.40
1:D:85:VAL:HG13	1:D:86:TRP:N	2.36	0.40
1:D:248:SER:O	4:E:259:LEU:HD11	2.21	0.40
1:D:419:ILE:CD1	1:D:420:ILE:CG2	2.92	0.40
4:E:185:ILE:HG23	4:E:214:ILE:HG22	2.03	0.40
1:A:36:GLN:OE1	1:A:37:LEU:O	2.39	0.40
1:A:92:LEU:CB	1:A:95:ASN:HB2	2.51	0.40
2:B:128:CYS:O	2:B:130:ILE:N	2.55	0.40
2:B:152:ASP:HA	2:B:203:SER:HB2	2.01	0.40
2:B:241:LEU:HB3	2:B:248:LYS:CE	2.51	0.40
2:B:409:LYS:HB3	3:C:426:THR:HG23	1.95	0.40
2:B:459:SER:O	2:B:464:PRO:HD2	2.22	0.40
3:C:56:VAL:HG23	3:C:124:ALA:HB3	2.04	0.40
3:C:91:ASP:OD2	3:C:153:TYR:CE1	2.75	0.40
3:C:106:TYR:O	3:C:107:PHE:C	2.59	0.40
3:C:161:ASP:CA	3:C:199:LYS:HG2	2.51	0.40
3:C:219:LEU:HG	3:C:221:ILE:CG2	2.51	0.40
3:C:241:PHE:HZ	1:D:293:VAL:HG22	1.72	0.40
3:C:262:CYS:SG	1:D:247:ILE:CG2	3.09	0.40
3:C:289:GLY:CA	3:C:293:MET:CE	2.99	0.40
1:D:28:PHE:CD2	1:D:153:GLY:O	2.74	0.40
1:D:80:LEU:HB2	1:D:108:LEU:CD2	2.52	0.40
1:D:276:LYS:H	1:D:276:LYS:CD	2.27	0.40
1:D:282:MET:HB3	1:D:283:ILE:H	1.76	0.40
1:D:411:LEU:O	1:D:415:MET:SD	2.79	0.40
4:E:172:ILE:CG1	4:E:174:PRO:CG	2.99	0.40
1:A:134:HIS:N	1:A:136:PRO:CD	2.84	0.40
1:A:148:ILE:O	1:A:148:ILE:HG23	2.21	0.40
1:A:306:HIS:CB	4:E:250:LYS:HZ1	2.34	0.40
2:B:67:TRP:C	2:B:72:TYR:CB	2.89	0.40
2:B:88:PRO:O	2:B:90:ILE:HG13	2.22	0.40
2:B:89:ASP:OD1	2:B:89:ASP:N	2.52	0.40
2:B:92:LEU:N	2:B:92:LEU:HD23	2.37	0.40
2:B:225:ILE:HG22	2:B:226:VAL:N	2.37	0.40
2:B:459:SER:O	2:B:463:PRO:CB	2.68	0.40
3:C:25:LYS:O	3:C:25:LYS:CG	2.68	0.40
3:C:60:HIS:CE1	3:C:160:MET:CE	3.01	0.40
3:C:430:VAL:O	3:C:434:LYS:N	2.41	0.40

*Continued on next page...*

*Continued from previous page...*

Atom-1	Atom-2	Interatomic distance (Å)	Clash overlap (Å)
1:D:37:LEU:HA	1:D:54:VAL:HG13	2.02	0.40
1:D:234:TYR:CD1	1:D:410:LEU:HD13	2.57	0.40
1:D:303:PRO:HB2	1:D:400:LYS:CE	2.50	0.40
4:E:44:GLU:CD	4:E:129:ILE:HG21	2.41	0.40
4:E:59:TRP:CH2	4:E:115:MET:CB	3.04	0.40
4:E:103:TYR:HB3	4:E:104:TYR:CE1	2.56	0.40
1:A:146:LEU:HD13	1:A:203:TYR:CE1	2.56	0.40
1:A:164:ARG:NH1	1:A:181:TYR:OH	2.53	0.40
1:A:249:VAL:HA	2:B:257:LEU:HD21	2.04	0.40
2:B:60:TRP:CZ3	2:B:116:VAL:HB	2.57	0.40
2:B:132:VAL:CA	2:B:279:ILE:HA	2.51	0.40
2:B:139:TRP:CD2	2:B:214:GLN:HA	2.56	0.40
2:B:237:LEU:CD2	3:C:310:LEU:HG	2.51	0.40
2:B:247:GLU:CD	3:C:320:HIS:CE1	2.95	0.40
2:B:248:LYS:O	2:B:252:SER:N	2.46	0.40
2:B:286:PHE:CE1	2:B:457:ASP:OD1	2.74	0.40
2:B:297:LEU:HD23	2:B:297:LEU:C	2.41	0.40
2:B:460:HIS:O	2:B:464:PRO:CD	2.70	0.40
3:C:12:LEU:HB2	3:C:16:LYS:CB	2.51	0.40
3:C:17:TYR:CE2	3:C:19:LYS:HB2	2.57	0.40
3:C:30:VAL:CG1	3:C:159:SER:HB3	2.50	0.40
3:C:48:THR:OG1	3:C:286:PRO:HD3	2.22	0.40
3:C:223:ARG:O	3:C:224:LYS:CG	2.66	0.40
3:C:278:LEU:HD11	3:C:292:LEU:CD2	2.49	0.40
1:D:111:ASP:OD2	1:D:115:LYS:CD	2.66	0.40
1:D:432:GLU:O	1:D:436:GLU:CD	2.60	0.40
4:E:86:LEU:CD1	4:E:103:TYR:HE1	2.34	0.40
4:E:129:ILE:CG1	4:E:129:ILE:O	2.69	0.40
4:E:172:ILE:HD12	4:E:172:ILE:HA	1.99	0.40
4:E:313:THR:HB	4:E:441:LEU:HB3	2.02	0.40
4:E:418:ALA:O	4:E:421:PHE:HB2	2.22	0.40
1:A:21:PRO:HG3	1:A:62:ASP:OD2	2.22	0.40
1:A:43:VAL:CG1	1:A:50:VAL:CG2	2.90	0.40
1:A:107:LYS:CE	2:B:150:THR:C	2.86	0.40
1:A:207:MET:N	1:A:207:MET:SD	2.95	0.40
1:A:381:TYR:O	1:A:385:HIS:CB	2.70	0.40
2:B:186:TRP:C	2:B:216:LYS:HZ1	2.25	0.40
3:C:137:PHE:C	3:C:138:PRO:O	2.59	0.40
1:D:68:ASN:CB	1:D:69:PRO:HD2	2.49	0.40
1:D:181:TYR:CE1	1:D:203:TYR:HB3	2.49	0.40
1:D:264:ILE:O	1:D:267:THR:CG2	2.70	0.40

*Continued on next page...*

Continued from previous page...

Atom-1	Atom-2	Interatomic distance (Å)	Clash overlap (Å)
4:E:98:GLN:OE1	4:E:98:GLN:HA	2.22	0.40
4:E:261:GLN:HG3	4:E:262:THR:N	2.29	0.40

There are no symmetry-related clashes.

## 5.3 Torsion angles [i](#)

### 5.3.1 Protein backbone [i](#)

In the following table, the Percentiles column shows the percent Ramachandran outliers of the chain as a percentile score with respect to all PDB entries followed by that with respect to all EM entries.

The Analysed column shows the number of residues for which the backbone conformation was analysed, and the total number of residues.

Mol	Chain	Analysed	Favoured	Allowed	Outliers	Percentiles	
1	A	366/461 (79%)	288 (79%)	50 (14%)	28 (8%)	1	13
1	D	366/461 (79%)	294 (80%)	41 (11%)	31 (8%)	1	12
2	B	364/493 (74%)	274 (75%)	58 (16%)	32 (9%)	1	11
3	C	364/522 (70%)	288 (79%)	58 (16%)	18 (5%)	2	20
4	E	365/505 (72%)	281 (77%)	58 (16%)	26 (7%)	1	14
All	All	1825/2442 (75%)	1425 (78%)	265 (14%)	135 (7%)	2	14

All (135) Ramachandran outliers are listed below:

Mol	Chain	Res	Type
1	A	2	GLU
1	A	27	HIS
1	A	76	LYS
1	A	83	ASP
1	A	102	ILE
1	A	131	ILE
1	A	139	GLN
1	A	282	MET
1	A	301	ARG
2	B	2	VAL
2	B	68	ASP
2	B	82	SER

Continued on next page...

*Continued from previous page...*

<b>Mol</b>	<b>Chain</b>	<b>Res</b>	<b>Type</b>
2	B	95	ASN
2	B	131	LYS
2	B	139	TRP
2	B	156	VAL
2	B	282	SER
2	B	307	ARG
2	B	432	ALA
3	C	2	ASN
3	C	13	ILE
3	C	131	PRO
3	C	212	TYR
3	C	224	LYS
3	C	253	SER
3	C	310	LEU
1	D	2	GLU
1	D	27	HIS
1	D	30	ASP
1	D	76	LYS
1	D	102	ILE
1	D	131	ILE
1	D	136	PRO
1	D	198	TYR
1	D	282	MET
1	D	301	ARG
4	E	27	VAL
4	E	82	GLU
4	E	110	TYR
4	E	128	PRO
4	E	133	TYR
4	E	152	ALA
4	E	217	LYS
1	A	4	GLU
1	A	63	VAL
1	A	75	ILE
1	A	93	TYR
1	A	198	TYR
1	A	426	PHE
2	B	76	LYS
2	B	99	SER
2	B	249	MET
2	B	275	LEU
2	B	279	ILE

*Continued on next page...*

*Continued from previous page...*

<b>Mol</b>	<b>Chain</b>	<b>Res</b>	<b>Type</b>
3	C	12	LEU
3	C	30	VAL
3	C	78	SER
3	C	434	LYS
1	D	75	ILE
1	D	139	GLN
1	D	241	GLU
1	D	276	LYS
1	D	426	PHE
4	E	81	SER
4	E	95	VAL
4	E	438	ASN
4	E	443	GLY
1	A	13	GLU
1	A	21	PRO
1	A	26	THR
1	A	82	SER
1	A	97	ASP
1	A	105	MET
1	A	292	THR
2	B	107	ASN
3	C	107	PHE
3	C	142	GLN
3	C	257	MET
1	D	93	TYR
1	D	403	ALA
4	E	16	LYS
4	E	75	ASP
4	E	129	ILE
4	E	280	PRO
2	B	89	ASP
2	B	102	ILE
2	B	147	LYS
2	B	153	THR
2	B	247	GLU
1	D	4	GLU
1	D	24	HIS
1	D	64	ARG
1	D	436	GLU
4	E	2	GLU
4	E	101	VAL
4	E	135	PRO

*Continued on next page...*

*Continued from previous page...*

<b>Mol</b>	<b>Chain</b>	<b>Res</b>	<b>Type</b>
4	E	249	GLN
4	E	265	LEU
4	E	454	ALA
1	A	210	ILE
1	A	303	PRO
2	B	21	PRO
2	B	150	THR
2	B	415	LEU
3	C	137	PHE
1	D	68	ASN
1	D	71	ASP
1	D	210	ILE
1	D	239	SER
1	D	252	SER
4	E	132	THR
4	E	203	ILE
4	E	271	LYS
2	B	88	PRO
2	B	135	PHE
2	B	227	PRO
2	B	445	THR
1	D	303	PRO
1	A	135	PHE
2	B	120	PRO
1	D	135	PHE
1	A	130	ILE
1	A	293	VAL
3	C	453	ILE
1	D	114	GLY
1	D	211	PRO
2	B	75	ILE
3	C	83	ARG
3	C	449	VAL
4	E	134	PHE
1	A	69	PRO
2	B	132	VAL
1	D	69	PRO
4	E	80	PRO
2	B	54	VAL



### 5.3.2 Protein sidechains [i](#)

In the following table, the Percentiles column shows the percent sidechain outliers of the chain as a percentile score with respect to all PDB entries followed by that with respect to all EM entries.

The Analysed column shows the number of residues for which the sidechain conformation was analysed, and the total number of residues.

Mol	Chain	Analysed	Rotameric	Outliers	Percentiles	
1	A	343/427 (80%)	248 (72%)	95 (28%)	0	3
1	D	343/427 (80%)	258 (75%)	85 (25%)	0	3
2	B	340/449 (76%)	262 (77%)	78 (23%)	1	4
3	C	335/475 (70%)	243 (72%)	92 (28%)	0	3
4	E	337/463 (73%)	249 (74%)	88 (26%)	0	3
All	All	1698/2241 (76%)	1260 (74%)	438 (26%)	2	3

All (438) residues with a non-rotameric sidechain are listed below:

Mol	Chain	Res	Type
1	A	6	ARG
1	A	12	LEU
1	A	20	ARG
1	A	24	HIS
1	A	25	HIS
1	A	29	VAL
1	A	30	ASP
1	A	36	GLN
1	A	46	VAL
1	A	56	LEU
1	A	61	ILE
1	A	63	VAL
1	A	66	ARG
1	A	68	ASN
1	A	72	TYR
1	A	75	ILE
1	A	79	ARG
1	A	87	LEU
1	A	92	LEU
1	A	94	ASN
1	A	95	ASN
1	A	100	PHE
1	A	103	VAL

*Continued on next page...*

*Continued from previous page...*

<b>Mol</b>	<b>Chain</b>	<b>Res</b>	<b>Type</b>
1	A	105	MET
1	A	107	LYS
1	A	108	LEU
1	A	111	ASP
1	A	112	TYR
1	A	116	ILE
1	A	124	PHE
1	A	125	LYS
1	A	126	SER
1	A	129	GLU
1	A	130	ILE
1	A	132	VAL
1	A	137	PHE
1	A	139	GLN
1	A	142	CYS
1	A	144	MET
1	A	145	LYS
1	A	149	TRP
1	A	161	GLU
1	A	164	ARG
1	A	180	ASP
1	A	181	TYR
1	A	185	LYS
1	A	193	CYS
1	A	195	ASP
1	A	198	TYR
1	A	200	ASP
1	A	207	MET
1	A	210	ILE
1	A	218	VAL
1	A	224	LEU
1	A	225	PHE
1	A	238	ASP
1	A	243	MET
1	A	246	SER
1	A	247	ILE
1	A	254	THR
1	A	255	VAL
1	A	257	LEU
1	A	265	PRO
1	A	266	SER
1	A	268	SER

*Continued on next page...*

*Continued from previous page...*

<b>Mol</b>	<b>Chain</b>	<b>Res</b>	<b>Type</b>
1	A	273	LEU
1	A	278	MET
1	A	279	LEU
1	A	282	MET
1	A	289	ILE
1	A	290	ILE
1	A	292	THR
1	A	293	VAL
1	A	296	ILE
1	A	297	ASN
1	A	298	THR
1	A	303	PRO
1	A	305	THR
1	A	306	HIS
1	A	376	ILE
1	A	382	ILE
1	A	387	LYS
1	A	389	ASP
1	A	399	TRP
1	A	401	TYR
1	A	402	VAL
1	A	409	ILE
1	A	410	LEU
1	A	414	PHE
1	A	415	MET
1	A	419	ILE
1	A	425	VAL
1	A	426	PHE
1	A	430	LEU
1	A	434	SER
2	B	15	TYR
2	B	16	ASN
2	B	18	LYS
2	B	19	VAL
2	B	20	ARG
2	B	23	GLN
2	B	29	VAL
2	B	31	VAL
2	B	32	ARG
2	B	33	VAL
2	B	37	LEU
2	B	41	LEU

*Continued on next page...*

*Continued from previous page...*

<b>Mol</b>	<b>Chain</b>	<b>Res</b>	<b>Type</b>
2	B	42	ILE
2	B	43	LEU
2	B	45	GLU
2	B	55	PHE
2	B	58	LEU
2	B	63	TYR
2	B	64	ARG
2	B	68	ASP
2	B	73	GLU
2	B	79	SER
2	B	82	SER
2	B	95	ASN
2	B	97	ASP
2	B	107	ASN
2	B	117	SER
2	B	119	HIS
2	B	128	CYS
2	B	133	MET
2	B	134	TYR
2	B	135	PHE
2	B	138	ASP
2	B	145	VAL
2	B	149	TYR
2	B	158	LEU
2	B	159	GLN
2	B	160	HIS
2	B	181	THR
2	B	182	GLU
2	B	196	ASN
2	B	198	ARG
2	B	213	ILE
2	B	216	LYS
2	B	220	TYR
2	B	221	ILE
2	B	225	ILE
2	B	236	ILE
2	B	237	LEU
2	B	240	TYR
2	B	248	LYS
2	B	251	LEU
2	B	253	ILE
2	B	261	VAL

*Continued on next page...*

*Continued from previous page...*

<b>Mol</b>	<b>Chain</b>	<b>Res</b>	<b>Type</b>
2	B	263	LEU
2	B	265	LEU
2	B	269	LYS
2	B	280	ILE
2	B	281	ILE
2	B	283	TYR
2	B	284	LEU
2	B	288	MET
2	B	291	VAL
2	B	294	SER
2	B	307	ARG
2	B	311	THR
2	B	403	GLU
2	B	429	GLN
2	B	436	ASP
2	B	437	ARG
2	B	439	PHE
2	B	440	LEU
2	B	442	ILE
2	B	443	PHE
2	B	447	CYS
2	B	461	ASN
2	B	462	VAL
2	B	463	PRO
3	C	3	GLU
3	C	7	LEU
3	C	13	ILE
3	C	15	ASN
3	C	22	ARG
3	C	25	LYS
3	C	28	ASN
3	C	30	VAL
3	C	41	ASN
3	C	43	ILE
3	C	45	LEU
3	C	50	GLU
3	C	52	LEU
3	C	54	THR
3	C	55	ASN
3	C	60	HIS
3	C	63	TYR
3	C	65	HIS

*Continued on next page...*

*Continued from previous page...*

<b>Mol</b>	<b>Chain</b>	<b>Res</b>	<b>Type</b>
3	C	66	ARG
3	C	69	TRP
3	C	91	ASP
3	C	92	ILE
3	C	96	ASN
3	C	102	TYR
3	C	104	VAL
3	C	106	TYR
3	C	107	PHE
3	C	114	PRO
3	C	115	ASN
3	C	121	LEU
3	C	130	CYS
3	C	140	ASP
3	C	144	CYS
3	C	147	LYS
3	C	148	PHE
3	C	149	THR
3	C	158	ILE
3	C	160	MET
3	C	162	LEU
3	C	199	LYS
3	C	200	ASN
3	C	202	TYR
3	C	206	PHE
3	C	211	ASN
3	C	214	ASP
3	C	222	ARG
3	C	228	TYR
3	C	229	VAL
3	C	233	ILE
3	C	241	PHE
3	C	242	LEU
3	C	249	LEU
3	C	259	THR
3	C	264	LEU
3	C	267	GLN
3	C	270	PHE
3	C	271	LEU
3	C	272	LEU
3	C	274	THR
3	C	276	GLN

*Continued on next page...*

*Continued from previous page...*

<b>Mol</b>	<b>Chain</b>	<b>Res</b>	<b>Type</b>
3	C	278	LEU
3	C	279	PRO
3	C	280	GLU
3	C	291	TYR
3	C	293	MET
3	C	296	MET
3	C	297	SER
3	C	299	VAL
3	C	302	VAL
3	C	310	LEU
3	C	311	ASN
3	C	312	PHE
3	C	315	ARG
3	C	319	THR
3	C	423	ILE
3	C	428	TYR
3	C	429	ILE
3	C	430	VAL
3	C	432	GLN
3	C	442	GLU
3	C	446	TRP
3	C	451	GLN
3	C	455	ARG
3	C	458	MET
3	C	460	ILE
3	C	465	MET
3	C	467	LEU
3	C	471	PHE
3	C	475	MET
3	C	478	PHE
3	C	479	ASN
3	C	480	ARG
1	D	3	HIS
1	D	16	ASN
1	D	20	ARG
1	D	23	GLU
1	D	25	HIS
1	D	30	ASP
1	D	40	LEU
1	D	41	ILE
1	D	46	VAL
1	D	54	VAL

*Continued on next page...*



*Continued from previous page...*

<b>Mol</b>	<b>Chain</b>	<b>Res</b>	<b>Type</b>
1	D	55	ARG
1	D	60	TRP
1	D	66	ARG
1	D	67	TRP
1	D	72	TYR
1	D	76	LYS
1	D	80	LEU
1	D	85	VAL
1	D	86	TRP
1	D	91	VAL
1	D	92	LEU
1	D	94	ASN
1	D	105	MET
1	D	107	LYS
1	D	108	LEU
1	D	110	LEU
1	D	112	TYR
1	D	116	ILE
1	D	118	TRP
1	D	120	PRO
1	D	126	SER
1	D	130	ILE
1	D	135	PHE
1	D	142	CYS
1	D	143	THR
1	D	145	LYS
1	D	149	TRP
1	D	152	ASP
1	D	154	THR
1	D	156	VAL
1	D	164	ARG
1	D	170	PHE
1	D	177	VAL
1	D	180	ASP
1	D	185	LYS
1	D	188	VAL
1	D	193	CYS
1	D	198	TYR
1	D	200	ASP
1	D	202	THR
1	D	203	TYR
1	D	207	MET

*Continued on next page...*

*Continued from previous page...*

<b>Mol</b>	<b>Chain</b>	<b>Res</b>	<b>Type</b>
1	D	216	VAL
1	D	219	ILE
1	D	225	PHE
1	D	226	SER
1	D	227	PHE
1	D	230	VAL
1	D	237	THR
1	D	238	ASP
1	D	243	MET
1	D	244	THR
1	D	247	ILE
1	D	250	LEU
1	D	252	SER
1	D	253	LEU
1	D	265	PRO
1	D	273	LEU
1	D	278	MET
1	D	281	THR
1	D	285	VAL
1	D	303	PRO
1	D	377	GLU
1	D	387	LYS
1	D	394	ASN
1	D	399	TRP
1	D	400	LYS
1	D	406	ILE
1	D	407	ASP
1	D	409	ILE
1	D	414	PHE
1	D	418	CYS
1	D	422	THR
1	D	426	PHE
1	D	435	GLN
4	E	5	ARG
4	E	13	ASP
4	E	15	ASP
4	E	17	ARG
4	E	18	ILE
4	E	23	THR
4	E	29	ASP
4	E	31	THR
4	E	44	GLU

*Continued on next page...*

*Continued from previous page...*

<b>Mol</b>	<b>Chain</b>	<b>Res</b>	<b>Type</b>
4	E	49	LEU
4	E	52	ASN
4	E	55	ILE
4	E	60	ASN
4	E	62	TYR
4	E	63	ARG
4	E	66	TRP
4	E	67	ASN
4	E	70	GLU
4	E	71	TYR
4	E	74	ILE
4	E	75	ASP
4	E	80	PRO
4	E	82	GLU
4	E	84	LEU
4	E	89	VAL
4	E	104	TYR
4	E	106	ASN
4	E	116	TYR
4	E	118	LEU
4	E	122	ILE
4	E	123	TYR
4	E	124	ARG
4	E	125	SER
4	E	127	CYS
4	E	128	PRO
4	E	129	ILE
4	E	133	TYR
4	E	138	TRP
4	E	140	ASN
4	E	143	LEU
4	E	147	SER
4	E	148	GLN
4	E	151	ASN
4	E	156	ASN
4	E	158	GLN
4	E	162	GLU
4	E	163	GLU
4	E	177	PHE
4	E	179	GLU
4	E	184	THR
4	E	195	ASN

*Continued on next page...*

*Continued from previous page...*

Mol	Chain	Res	Type
4	E	198	LEU
4	E	204	ASP
4	E	214	ILE
4	E	217	LYS
4	E	221	TYR
4	E	225	ILE
4	E	231	LEU
4	E	232	ILE
4	E	235	LEU
4	E	239	VAL
4	E	242	LEU
4	E	252	THR
4	E	253	LEU
4	E	263	ILE
4	E	268	ILE
4	E	270	GLN
4	E	271	LYS
4	E	279	VAL
4	E	284	LYS
4	E	286	LEU
4	E	287	ILE
4	E	291	PHE
4	E	294	LEU
4	E	296	ILE
4	E	297	VAL
4	E	301	VAL
4	E	303	VAL
4	E	308	LEU
4	E	309	ARG
4	E	310	THR
4	E	439	TRP
4	E	444	LYS
4	E	452	TRP
4	E	456	LEU
4	E	465	ILE
4	E	472	ASN
4	E	473	GLN

Sometimes sidechains can be flipped to improve hydrogen bonding and reduce clashes. All (64) such sidechains are listed below:

Mol	Chain	Res	Type
1	A	24	HIS

*Continued on next page...*

*Continued from previous page...*

<b>Mol</b>	<b>Chain</b>	<b>Res</b>	<b>Type</b>
1	A	27	HIS
1	A	58	GLN
1	A	59	GLN
1	A	94	ASN
1	A	299	HIS
1	A	435	GLN
2	B	23	GLN
2	B	96	ASN
2	B	107	ASN
2	B	111	GLN
2	B	140	GLN
2	B	190	HIS
2	B	305	HIS
2	B	429	GLN
2	B	460	HIS
2	B	461	ASN
3	C	2	ASN
3	C	15	ASN
3	C	20	HIS
3	C	41	ASN
3	C	55	ASN
3	C	65	HIS
3	C	70	ASN
3	C	97	ASN
3	C	103	ASN
3	C	115	ASN
3	C	152	ASN
3	C	200	ASN
3	C	231	ASN
3	C	267	GLN
3	C	447	ASN
3	C	479	ASN
1	D	16	ASN
1	D	36	GLN
1	D	42	ASN
1	D	47	ASN
1	D	53	ASN
1	D	59	GLN
1	D	94	ASN
1	D	95	ASN
1	D	134	HIS
1	D	300	HIS

*Continued on next page...*

*Continued from previous page...*

Mol	Chain	Res	Type
1	D	408	HIS
1	D	435	GLN
4	E	1	ASN
4	E	26	HIS
4	E	52	ASN
4	E	60	ASN
4	E	67	ASN
4	E	93	ASN
4	E	94	ASN
4	E	98	GLN
4	E	140	ASN
4	E	148	GLN
4	E	153	HIS
4	E	156	ASN
4	E	158	GLN
4	E	193	ASN
4	E	197	GLN
4	E	206	GLN
4	E	215	GLN
4	E	261	GLN
4	E	472	ASN

### 5.3.3 RNA [i](#)

There are no RNA molecules in this entry.

### 5.4 Non-standard residues in protein, DNA, RNA chains [i](#)

There are no non-standard protein/DNA/RNA residues in this entry.

### 5.5 Carbohydrates [i](#)

There are no monosaccharides in this entry.

### 5.6 Ligand geometry [i](#)

There are no ligands in this entry.

## 5.7 Other polymers [i](#)

There are no such residues in this entry.

## 5.8 Polymer linkage issues [i](#)

The following chains have linkage breaks:

Mol	Chain	Number of breaks
2	B	1

All chain breaks are listed below:

Model	Chain	Residue-1	Atom-1	Residue-2	Atom-2	Distance (Å)
1	B	129:THR	C	130:ILE	N	1.14



## 6 Tomogram visualisation [i](#)

This section contains visualisations of the EMDB entry EMD-2377. These allow visual inspection of the internal detail of the tomogram and identification of artifacts.

### 6.1 Orthogonal projections [i](#)

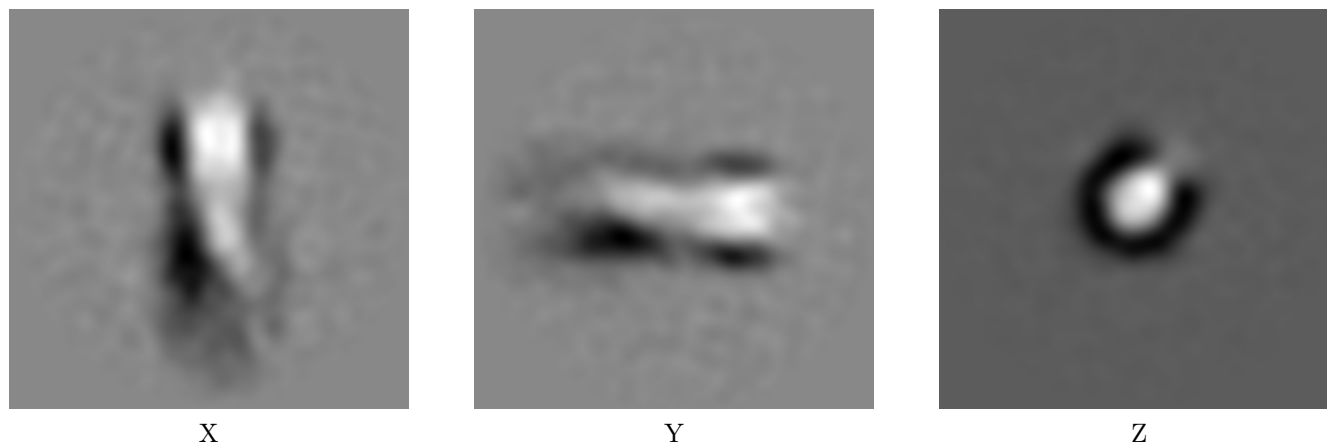

The images above show the tomogram projected in three orthogonal directions.

### 6.2 Central slices [i](#)

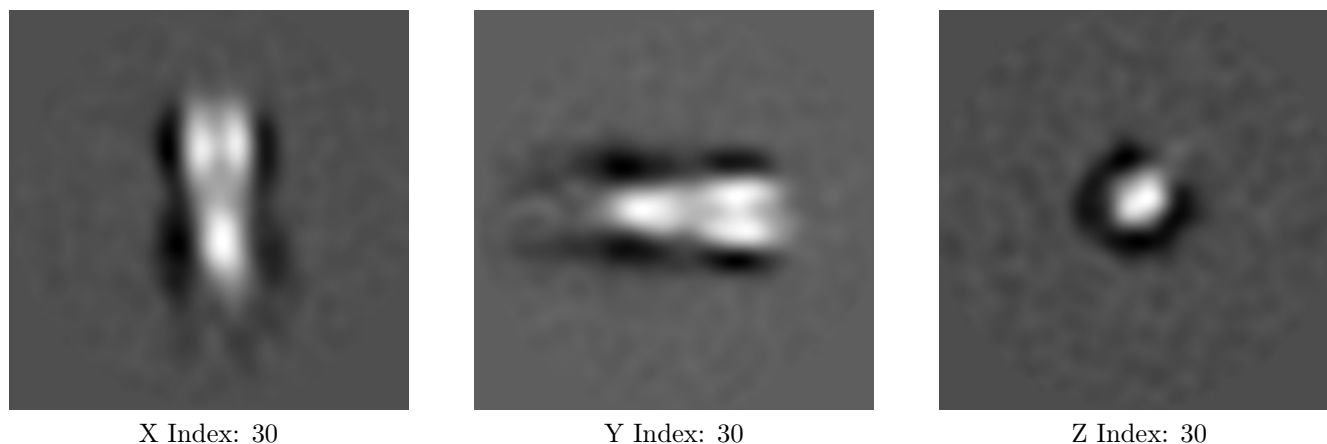

The images above show central slices of the tomogram in three orthogonal directions.

### 6.3 Largest variance slices [i](#)

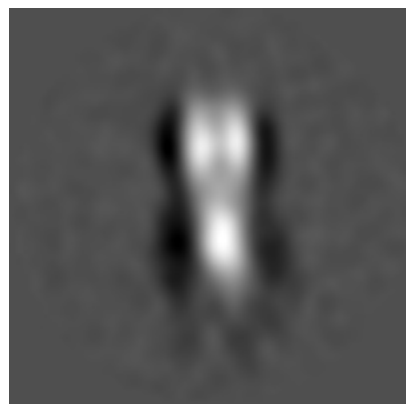

X Index: 30

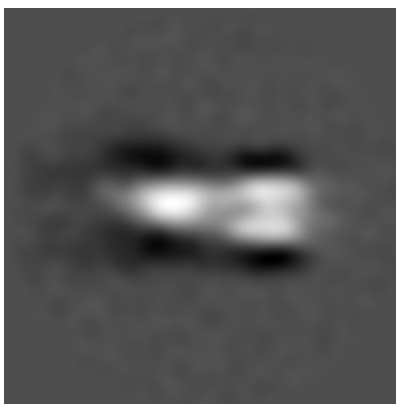

Y Index: 32

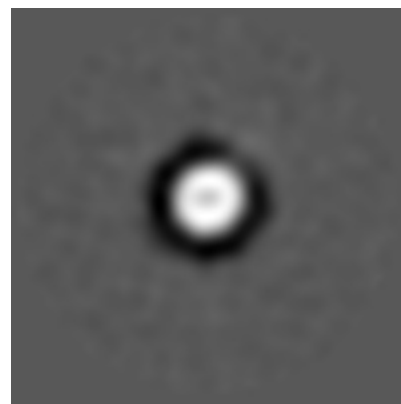

Z Index: 39

The images above show the largest variance slices of the tomogram in three orthogonal directions.

### 6.4 Mask visualisation [i](#)

This section was not generated. No masks/segmentation were deposited.

## 7 Tomogram analysis [i](#)

This section contains the results of statistical analysis of the tomogram.

### 7.1 Voxel-value distribution [i](#)

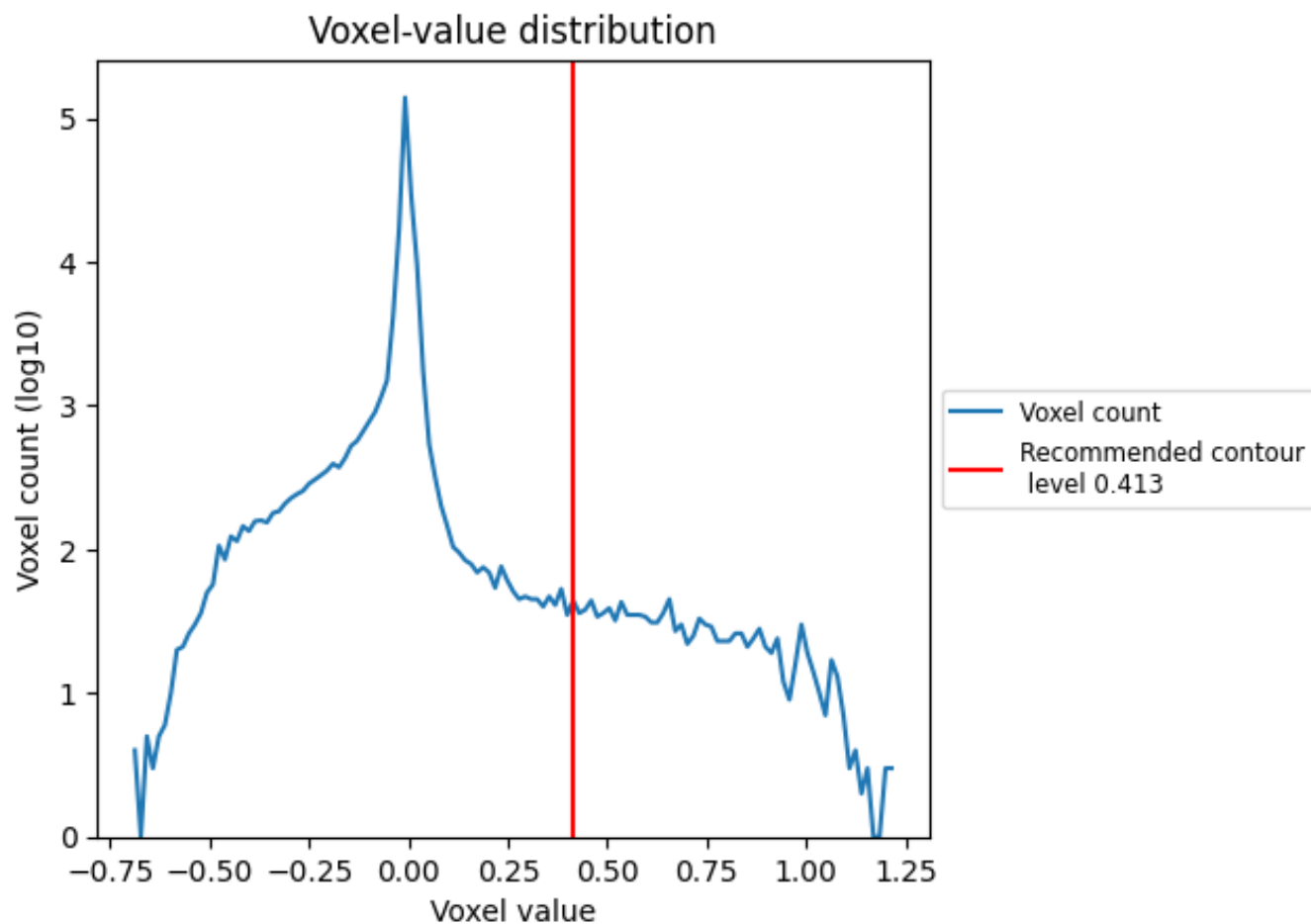

The voxel-value distribution is plotted in 128 intervals along the x-axis. The y-axis is logarithmic.

## 8 Map-model fit [i](#)

This section contains information regarding the fit between EMDB map EMD-2377 and PDB model 4BOI. Per-residue inclusion information can be found in section 3 on page 4.

### 8.1 Map-model overlay [i](#)

This section was not generated.

### 8.2 Q-score mapped to coordinate model [i](#)

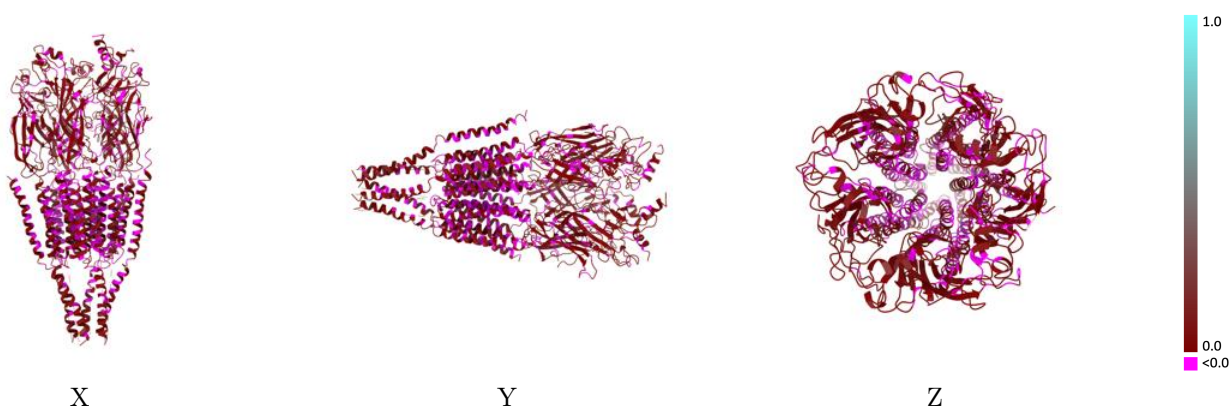

The images above show the model with each residue coloured according to its Q-score. This shows their resolvability in the map with higher Q-score values reflecting better resolvability. Please note: Q-score is calculating the resolvability of atoms, and thus high values are only expected at resolutions at which atoms can be resolved. Low Q-score values may therefore be expected for many entries.

### 8.3 Atom inclusion mapped to coordinate model [i](#)

This section was not generated.



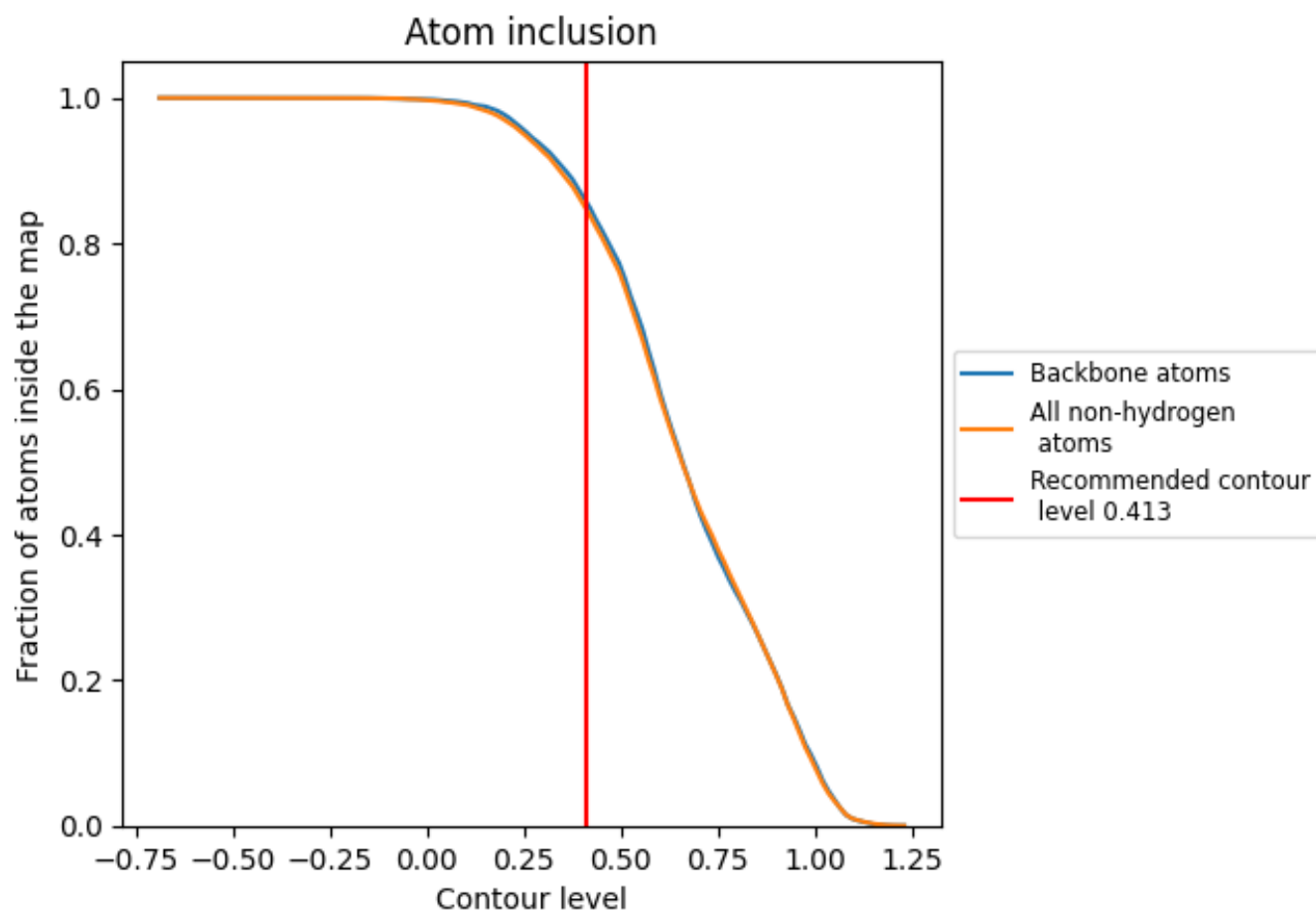









## 8.4 Atom inclusion [i](#)



At the recommended contour level, 86% of all backbone atoms, 85% of all non-hydrogen atoms, are inside the map.

## 8.5 Map-model fit summary

The table lists the average atom inclusion at the recommended contour level (0.413) and Q-score for the entire model and for each chain.

Chain	Atom inclusion	Q-score
All	 0.8453	 0.0430
A	 0.7692	 0.0400
B	 0.8792	 0.0430
C	 0.8520	 0.0460
D	 0.8314	 0.0430
E	 0.8950	 0.0450

