



## Full wwPDB EM Validation Report ⓘ

Dec 13, 2022 – 01:02 AM EST

PDB ID : 3J2Q  
Title : Model of membrane-bound factor VIII organized in 2D crystals  
Authors : Stoilova-Mcphie, S.; Lynch, G.C.; Ludtke, S.; Pettitt, B.M.  
Deposited on : 2012-12-11  
Resolution : 15.00 Å(reported)

This is a Full wwPDB EM Validation Report for a publicly released PDB/EMDB entry.

We welcome your comments at [validation@mail.wwpdb.org](mailto:validation@mail.wwpdb.org)

A user guide is available at

<https://www.wwpdb.org/validation/2017/EMValidationReportHelp>

with specific help available everywhere you see the ⓘ symbol.

The types of validation reports are described at

<http://www.wwpdb.org/validation/2017/FAQs#types>.

---

The following versions of software and data (see [references ⓘ](#)) were used in the production of this report:

MolProbity : 4.02b-467  
Mogul : 1.8.5 (274361), CSD as541be (2020)  
Percentile statistics : 20191225.v01 (using entries in the PDB archive December 25th 2019)  
Ideal geometry (proteins) : Engh & Huber (2001)  
Ideal geometry (DNA, RNA) : Parkinson et al. (1996)  
Validation Pipeline (wwPDB-VP) : 2.31.2

# 1 Overall quality at a glance i

The following experimental techniques were used to determine the structure:

*ELECTRON CRYSTALLOGRAPHY*

The reported resolution of this entry is 15.00 Å.

Percentile scores (ranging between 0-100) for global validation metrics of the entry are shown in the following graphic. The table shows the number of entries on which the scores are based.

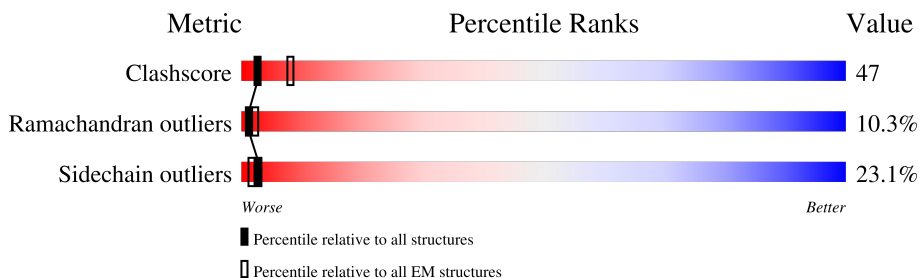

Metric	Whole archive (#Entries)	EM structures (#Entries)
Clashscore	158937	4297
Ramachandran outliers	154571	4023
Sidechain outliers	154315	3826

The table below summarises the geometric issues observed across the polymeric chains and their fit to the map. The red, orange, yellow and green segments of the bar indicate the fraction of residues that contain outliers for  $\geq 3$ , 2, 1 and 0 types of geometric quality criteria respectively. A grey segment represents the fraction of residues that are not modelled. The numeric value for each fraction is indicated below the corresponding segment, with a dot representing fractions  $\leq 5\%$ .

Mol	Chain	Length	Quality of chain
1	A	754	15% (green), 47% (yellow), 19% (orange), 16% (grey), 1% (red)
2	B	684	21% (green), 51% (yellow), 17% (orange), 8% (grey), 2% (red)
3	C	2	50% (yellow), 50% (orange)
4	D	4	100% (orange)

The following table lists non-polymeric compounds, carbohydrate monomers and non-standard residues in protein, DNA, RNA chains that are outliers for geometric or electron-density-fit criteria:

Mol	Type	Chain	Res	Chirality	Geometry	Clashes	Electron density
4	BMA	D	2	-	-	X	-
4	BMA	D	4	-	-	X	-

*Continued on next page...*

*Continued from previous page...*

<b>Mol</b>	<b>Type</b>	<b>Chain</b>	<b>Res</b>	<b>Chirality</b>	<b>Geometry</b>	<b>Clashes</b>	<b>Electron density</b>
7	NAG	B	2401	X	-	-	-
7	NAG	B	2402	X	-	-	-

## 2 Entry composition i

There are 7 unique types of molecules in this entry. The entry contains 10317 atoms, of which 0 are hydrogens and 0 are deuteriums.

In the tables below, the AltConf column contains the number of residues with at least one atom in alternate conformation and the Trace column contains the number of residues modelled with at most 2 atoms.

- Molecule 1 is a protein called Coagulation factor VIII heavy chain.

Mol	Chain	Residues	Atoms					AltConf	Trace
			Total	C	N	O	S		
1	A	630	5086	3278	855	928	25	0	0

There are 9 discrepancies between the modelled and reference sequences:

Chain	Residue	Modelled	Actual	Comment	Reference
A	746	PRO	-	expression tag	UNP P00451
A	747	PRO	-	expression tag	UNP P00451
A	748	VAL	-	expression tag	UNP P00451
A	749	LEU	-	expression tag	UNP P00451
A	750	LYS	-	expression tag	UNP P00451
A	751	ARG	-	expression tag	UNP P00451
A	752	HIS	-	expression tag	UNP P00451
A	753	GLN	-	expression tag	UNP P00451
A	754	ARG	-	expression tag	UNP P00451

- Molecule 2 is a protein called Coagulation factor VIII light chain.

Mol	Chain	Residues	Atoms					AltConf	Trace
			Total	C	N	O	S		
2	B	631	5125	3288	881	924	32	0	0

There is a discrepancy between the modelled and reference sequences:

Chain	Residue	Modelled	Actual	Comment	Reference
B	1880	LEU	PHE	SEE REMARK 999	UNP P00451

- Molecule 3 is an oligosaccharide called 2-acetamido-2-deoxy-beta-D-glucopyranose-(1-4)-2-acetamido-2-deoxy-beta-D-glucopyranose.



Mol	Chain	Residues	Atoms				AltConf	Trace
			Total	C	N	O		
3	C	2	28	16	2	10	0	0

- Molecule 4 is an oligosaccharide called alpha-D-mannopyranose-(1-3)-[beta-D-mannopyranose-(1-6)]beta-D-mannopyranose-(1-4)-2-acetamido-2-deoxy-beta-D-glucopyranose.

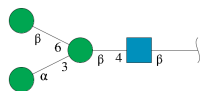

Mol	Chain	Residues	Atoms				AltConf	Trace
			Total	C	N	O		
4	D	4	47	26	1	20	0	0

- Molecule 5 is COPPER (II) ION (three-letter code: CU) (formula: Cu).

Mol	Chain	Residues	Atoms		AltConf
5	A	1	Total	Cu	0
			1	1	
5	B	1	Total	Cu	0
			1	1	

- Molecule 6 is CALCIUM ION (three-letter code: CA) (formula: Ca).

Mol	Chain	Residues	Atoms		AltConf
6	A	1	Total	Ca	0
			1	1	

- Molecule 7 is 2-acetamido-2-deoxy-beta-D-glucopyranose (three-letter code: NAG) (formula: C<sub>8</sub>H<sub>15</sub>NO<sub>6</sub>).



Mol	Chain	Residues	Atoms			AltConf	
			Total	C	N		O
7	B	1	28	16	2	10	0
7	B	1	28	16	2	10	0

### 3 Residue-property plots

These plots are drawn for all protein, RNA, DNA and oligosaccharide chains in the entry. The first graphic for a chain summarises the proportions of the various outlier classes displayed in the second graphic. The second graphic shows the sequence view annotated by issues in geometry. Residues are color-coded according to the number of geometric quality criteria for which they contain at least one outlier: green = 0, yellow = 1, orange = 2 and red = 3 or more. Stretches of 2 or more consecutive residues without any outlier are shown as a green connector. Residues present in the sample, but not in the model, are shown in grey.

- Molecule 1: Coagulation factor VIII heavy chain

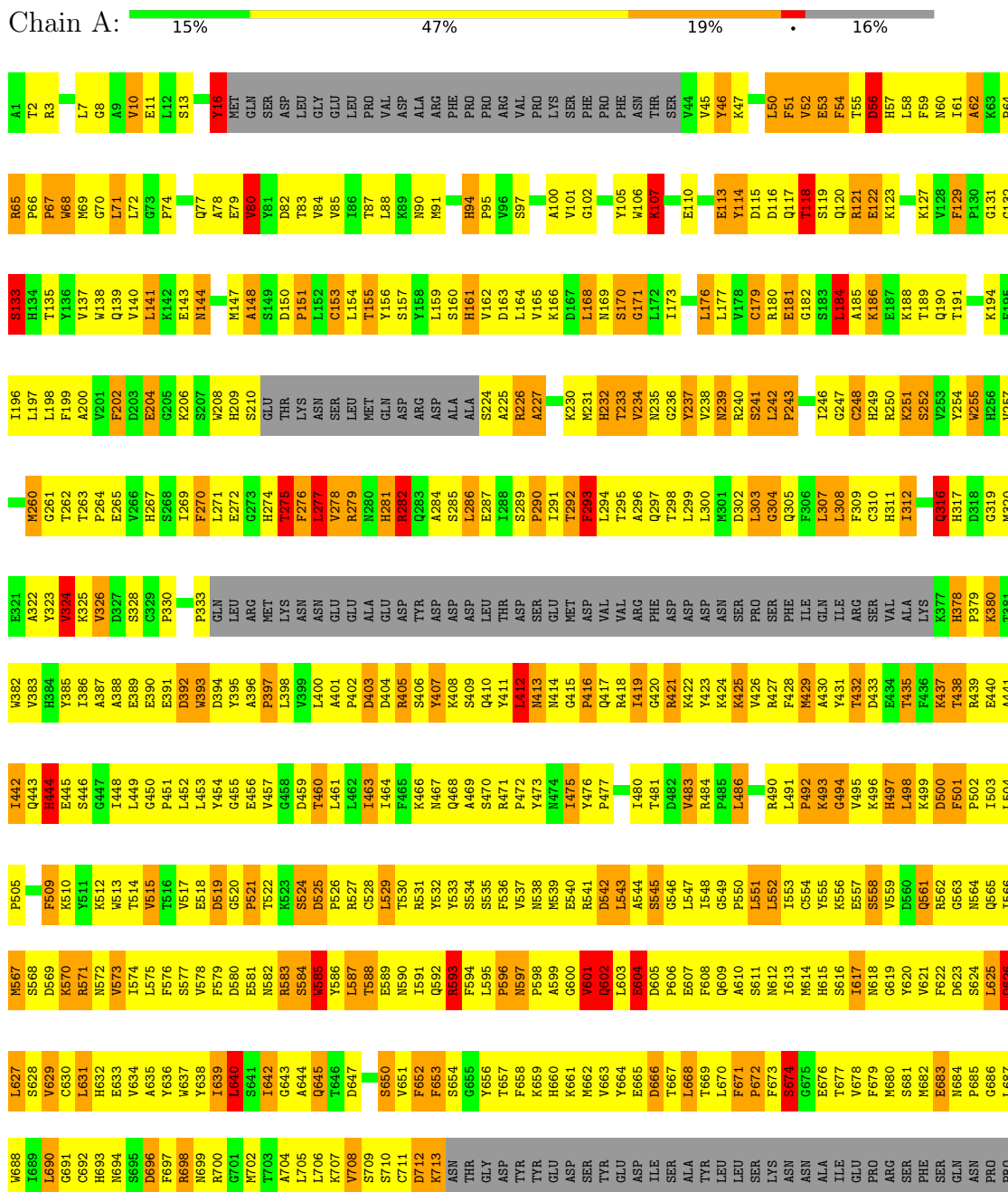

VAL
LEU
LYS
ARG
HIS
GLN
ARG

• Molecule 2: Coagulation factor VIII light chain



GLU	S1780	S1781	L1851	Y1916	F1983	K2110	W2172	G2247	P2310
ILE	R1761	R1782	L1852	R1917	E1984	K2111	S2173	V2248	Q2311
THR	G1853	P1782	P1854	F1918	T1985	W2112	C2174	K2249	S2312
ARG	H1783	Y1783	P1854	F1918	E1984	Q2113	S2174	S2250	W2313
THR	V1784	S1784	P1854	V1986	V1986	T2114	M2176	L2251	W2314
THR	F1785	F1785	V1857	I1921	V1986	T2115	P2177	L2252	H2315
LEU	V1786	V1786	V1857	G1923	S1991	R2116	L2178	T2253	Q2316
GLN	A1787	S1787	T1860	Y1924	K1992	G2117	G2179	S2254	L2317
SER	A1788	S1788	M1861	I1925	A1993	M2118	M2190	M2255	A2318
ASP	ALA	L1789	M1861	M1926	G1994	T2119	G2179	Y2256	L2319
GLN	ALA	I1790	N1864	D1927	I1995	T2120	L2185	V2257	R2320
GLN	SER	S1791	P1865	T1928	V1996	G2121	S2186	K2258	M2321
GLU	GLU	Y1792	A1866	L1929	R1997	T2122	D2187	E2259	E2322
ILE	ILE	H1793	H1867	P1930	V1998	G2122	A2188	F2260	V2323
ASP	ASP	E1794	G1868	G1931	K1992	V2125	Q2189	L2261	L2324
TYR	TYR	P1728	R1869	L1932	L2001	F2126	Q2189	I2262	G2325
ASP	ASP	Q1729	Q1870	V1933	L2002	F2127	T2191	S2263	G2326
ASP	ASP	F1730	R1871	V1933	G2003	G2128	A2192	S2264	E2327
THR	THR	K1731	L1872	A1935	E2066	M2129	S2193	S2265	A2328
ILE	ILE	K1732	H1873	Q1936	L2006	V2130	M2199	Q2266	Q2329
SER	SER	P1802	E1801	D1937	L2006	D2131	F2200	D2267	D2330
VAL	VAL	R1803	P1802	Q1874	M2010	S2132	W2203	Q2270	L2331
GLU	GLU	E1875	R1803	E1875	M2010	S2133	S2204	W2271	Y2332
GLU	GLU	F1735	R1803	F1876	S2011	G2134	P2205	T2272	
NET	NET	Q1736	V1807	A1877	T2012	I2135	S2206	L2273	
LYS	LYS	E1737	K1808	L4878	L2013	K2136	S2207	F2274	
LYS	LYS	F1738	P1809	F1879	F2014	H2137	A2208	Q2276	
GLU	GLU	T1739	P1809	L1880	L2015	L2075	R2209	K2278	
ASP	ASP	S1742	K1813	L1880	V2016	L2076	H2211	G2279	
ASP	ASP	S1742	T1814	L1880	Y2017	L2077	P2142	V2280	
PHE	PHE	F1743	T1814	I1882	S2017	A2077	P2143	K2281	
ASP	ASP	F1743	F1883	F1883	Y2017	P2078	I2144	I2144	
ILE	ILE	T1744	F1883	A1884	S2018	W2079	I2145	I2145	
TYR	TYR	Q1745	F1884	E1888	W2019	T2080	A2146	R2147	
ASP	ASP	P1746	E1888	E1888	K2020	I2081	R2147	A2146	
ASN	ASN	T1747	Q1820	I1886	C2021	H2082	Y2148	I2148	
GLN	GLN	Y1748	H1821	K1887	M1950	H2082	I2149	I2149	
SER	SER	L1752	H1822	H1888	E1951	T2082	R2150	R2150	
GLN	GLN	M1753	M1823	W1889	H1956	Q2087	L2151	L2151	
SER	SER	E1754	T1826	F1891	H1957	G2088	H2152	H2152	
PRO	PRO	L1755	D1827	T1892	F1958	A2088	P2153	P2153	
ARG	ARG	L1756	K1829	E1893	S1959	R2090	H2154	H2154	
ARG	ARG	G1757	F1830	E1893	G1960	Q2091	H2155	H2155	
SER	SER	F1691	F1830	E1893	H1961	K2092	T2154	T2154	
			D1831	E1893	V1962	F2093	H2155	H2155	
			C1832	E1893	F1963	S2094	Y2156	Y2156	
			K1833	E1893	T1964	S2094	S2157	S2157	
			A1834	E1893	V1965	L2096	I2158	I2158	
			A1836	E1893	R1966	Q2036	G2161	G2161	
			A1836	E1893	K1967	Q2037	T2161	T2161	
			Y1837	E1893	E1969	T2038	L2162	L2162	
			F1838	E1893	E1970	A2039	R2163	R2163	
			S1839	E1893	E1970	A2039	M2164	M2164	
			D1769	E1893	Y1971	S2040	E2165	E2165	
			M1770	E1893	K1972	G2041	L2102	L2102	
			L1706	E1893	M1973	Q2042	I2103	I2103	
			Y1706	E1893	M1973	Q2042	M2104	M2104	
			Y1708	E1893	A1974	Y2043	M2105	M2105	
			Y1708	E1893	T1911	G2044	Y2105	Y2105	
			Y1709	E1893	F1912	Q2045	S2106	S2106	
			G1710	E1893	K1913	W2046	L2107	L2107	
			M1711	E1893	L1914	A2047	D2108	D2108	
			S1712	E1893	K1914	L1978	L2171	L2171	
					M1777	Y1979	P2048	P2048	

• Molecule 3: 2-acetamido-2-deoxy-beta-D-glucopyranose-(1-4)-2-acetamido-2-deoxy-beta-D-glucopyranose



MAG1
MAG2



- Molecule 4: alpha-D-mannopyranose-(1-3)-[beta-D-mannopyranose-(1-6)]beta-D-mannopyranose-(1-4)-2-acetamido-2-deoxy-beta-D-glucopyranose

Chain D:

100%

MAG1  
BMA2  
MAN3  
BMA4

## 4 Data and refinement statistics

EDS failed to run properly - this section is therefore incomplete.

Property	Value	Source
Space group	P 1	Depositor
Cell constants a, b, c, $\alpha$ , $\beta$ , $\gamma$	81.00Å 71.00Å 100.00Å 67.00° 60.00° 65.00°	Depositor
Resolution (Å)	(Not available) – 15.00	Depositor
% Data completeness (in resolution range)	(Not available) ((Not available)-15.00)	Depositor
$R_{merge}$	(Not available)	Depositor
$R_{sym}$	(Not available)	Depositor
$\langle I/\sigma(I) \rangle$	-	Xtrriage
Refinement program	unknown	Depositor
R, $R_{free}$	(Not available) , (Not available)	Depositor
Wilson B-factor (Å <sup>2</sup> )	(Not available)	Xtrriage
Anisotropy	(Not available)	Xtrriage
L-test for twinning <sup>1</sup>	$\langle  L  \rangle =$ (Not available), $\langle L^2 \rangle =$ (Not available)	Xtrriage
Estimated twinning fraction	No twinning to report.	Xtrriage
Total number of atoms	10317	wwPDB-VP
Average B, all atoms (Å <sup>2</sup> )	2.0	wwPDB-VP

Xtrriage's analysis on translational NCS is as follows: *(Not available)*

<sup>1</sup>Theoretical values of  $\langle |L| \rangle$ ,  $\langle L^2 \rangle$  for acentric reflections are 0.5, 0.333 respectively for untwinned datasets, and 0.375, 0.2 for perfectly twinned datasets.

## 5 Model quality i

### 5.1 Standard geometry i

Bond lengths and bond angles in the following residue types are not validated in this section: NAG, CU, BMA, CA, MAN

The Z score for a bond length (or angle) is the number of standard deviations the observed value is removed from the expected value. A bond length (or angle) with  $|Z| > 5$  is considered an outlier worth inspection. RMSZ is the root-mean-square of all Z scores of the bond lengths (or angles).

Mol	Chain	Bond lengths		Bond angles	
		RMSZ	# Z  >5	RMSZ	# Z  >5
1	A	0.81	12/5230 (0.2%)	0.95	11/7098 (0.2%)
2	B	0.93	20/5270 (0.4%)	1.31	39/7136 (0.5%)
All	All	0.87	32/10500 (0.3%)	1.15	50/14234 (0.4%)

Chiral center outliers are detected by calculating the chiral volume of a chiral center and verifying if the center is modelled as a planar moiety or with the opposite hand. A planarity outlier is detected by checking planarity of atoms in a peptide group, atoms in a mainchain group or atoms of a sidechain that are expected to be planar.

Mol	Chain	#Chirality outliers	#Planarity outliers
1	A	0	7
2	B	2	7
All	All	2	14

All (32) bond length outliers are listed below:

Mol	Chain	Res	Type	Atoms	Z	Observed(Å)	Ideal(Å)
2	B	2132	SER	CA-CB	20.34	1.83	1.52
2	B	2020	LYS	CA-C	14.78	1.91	1.52
2	B	2018	SER	CA-C	14.67	1.91	1.52
2	B	2018	SER	N-CA	13.70	1.73	1.46
1	A	121	ARG	CZ-NH1	13.13	1.50	1.33
2	B	2020	LYS	N-CA	12.34	1.71	1.46
2	B	2017	TYR	C-N	12.14	1.61	1.34
2	B	1713	SER	C-O	-12.07	1.00	1.23
1	A	713	LYS	C-O	-12.05	1.00	1.23
1	A	16	TYR	C-O	-12.05	1.00	1.23
1	A	210	SER	C-O	-12.04	1.00	1.23
2	B	2332	TYR	C-O	-12.04	1.00	1.23
2	B	2019	ASN	CB-CG	11.80	1.78	1.51
2	B	2019	ASN	CA-C	11.72	1.83	1.52

*Continued on next page...*

Continued from previous page...

Mol	Chain	Res	Type	Atoms	Z	Observed(Å)	Ideal(Å)
1	A	333	PRO	C-O	-11.39	1.00	1.23
2	B	1904	ASN	CG-OD1	9.73	1.45	1.24
2	B	2018	SER	C-N	9.65	1.56	1.34
2	B	2019	ASN	N-CA	9.40	1.65	1.46
2	B	2020	LYS	C-N	9.30	1.55	1.34
2	B	2019	ASN	C-N	9.04	1.54	1.34
1	A	121	ARG	NE-CZ	8.63	1.44	1.33
2	B	1904	ASN	CG-ND2	8.35	1.53	1.32
2	B	2020	LYS	C-O	-8.08	1.07	1.23
1	A	107	LYS	CG-CD	6.53	1.74	1.52
1	A	121	ARG	CZ-NH2	6.53	1.41	1.33
1	A	602	GLN	CD-NE2	6.33	1.48	1.32
2	B	2085	LYS	CA-CB	6.10	1.67	1.53
1	A	122	GLU	CD-OE2	5.42	1.31	1.25
2	B	2020	LYS	CA-CB	5.42	1.65	1.53
2	B	2085	LYS	CG-CD	-5.26	1.34	1.52
1	A	53	GLU	CB-CG	5.16	1.61	1.52
1	A	153	CYS	CB-SG	-5.04	1.73	1.81

All (50) bond angle outliers are listed below:

Mol	Chain	Res	Type	Atoms	Z	Observed(°)	Ideal(°)
2	B	2020	LYS	O-C-N	35.80	179.97	122.70
2	B	2020	LYS	CA-C-O	-33.53	49.68	120.10
2	B	2017	TYR	O-C-N	-30.67	73.63	122.70
2	B	2018	SER	N-CA-CB	-26.55	70.67	110.50
1	A	121	ARG	NE-CZ-NH2	-24.06	108.27	120.30
1	A	121	ARG	NE-CZ-NH1	23.60	132.10	120.30
2	B	2018	SER	CB-CA-C	20.46	148.98	110.10
2	B	2132	SER	CB-CA-C	20.06	148.22	110.10
2	B	2019	ASN	CB-CA-C	-19.60	71.20	110.40
2	B	2135	ILE	CA-CB-CG1	19.47	148.00	111.00
2	B	2135	ILE	CB-CA-C	17.27	146.13	111.60
2	B	2132	SER	N-CA-CB	-13.84	89.75	110.50
2	B	2020	LYS	C-N-CA	-13.83	87.13	121.70
2	B	2085	LYS	CD-CE-NZ	-13.76	80.05	111.70
2	B	2131	ASP	N-CA-CB	-12.48	88.13	110.60
2	B	2018	SER	CA-CB-OG	-11.94	78.97	111.20
2	B	2131	ASP	CB-CA-C	11.53	133.45	110.40
2	B	2019	ASN	C-N-CA	10.35	147.58	121.70
2	B	2020	LYS	N-CA-C	10.20	138.53	111.00
2	B	2019	ASN	N-CA-C	9.44	136.49	111.00

Continued on next page...

*Continued from previous page...*

Mol	Chain	Res	Type	Atoms	Z	Observed(°)	Ideal(°)
2	B	2018	SER	C-N-CA	9.02	144.24	121.70
2	B	2018	SER	N-CA-C	8.27	133.31	111.00
2	B	2019	ASN	CA-C-N	7.93	134.64	117.20
2	B	1945	LEU	CA-CB-CG	7.79	133.21	115.30
2	B	2135	ILE	N-CA-CB	-7.63	93.25	110.80
1	A	277	LEU	CA-CB-CG	7.46	132.47	115.30
2	B	2019	ASN	CA-CB-CG	7.46	129.81	113.40
2	B	2050	LEU	CA-CB-CG	6.83	131.01	115.30
1	A	121	ARG	CD-NE-CZ	-6.70	114.22	123.60
2	B	2018	SER	CA-C-N	6.68	131.89	117.20
2	B	2020	LYS	CG-CD-CE	-6.26	93.13	111.90
2	B	2019	ASN	O-C-N	-6.20	112.78	122.70
1	A	398	LEU	CA-CB-CG	6.13	129.39	115.30
1	A	184	LEU	CA-CB-CG	5.99	129.09	115.30
2	B	2020	LYS	CA-C-N	5.97	130.32	117.20
1	A	279	ARG	N-CA-C	-5.88	95.11	111.00
2	B	2018	SER	O-C-N	-5.80	113.42	122.70
2	B	2049	LYS	N-CA-C	-5.43	96.33	111.00
2	B	1758	LEU	CA-CB-CG	5.41	127.75	115.30
1	A	713	LYS	CA-C-O	-5.30	108.98	120.10
1	A	210	SER	CA-C-O	-5.29	108.98	120.10
2	B	1713	SER	CA-C-O	-5.28	109.01	120.10
1	A	16	TYR	CA-C-O	-5.28	109.02	120.10
2	B	2332	TYR	CA-C-O	-5.28	109.02	120.10
2	B	2273	LEU	CA-CB-CG	5.24	127.34	115.30
2	B	1971	TYR	CA-CB-CG	5.23	123.34	113.40
2	B	2085	LYS	CB-CA-C	-5.21	99.98	110.40
2	B	2020	LYS	CA-CB-CG	-5.08	102.22	113.40
1	A	640	LEU	CA-CB-CG	5.00	126.81	115.30
2	B	2017	TYR	CA-C-N	5.00	128.21	117.20

All (2) chirality outliers are listed below:

Mol	Chain	Res	Type	Atom
2	B	2018	SER	CA
2	B	2135	ILE	CB

All (14) planarity outliers are listed below:

Mol	Chain	Res	Type	Group
1	A	237	TYR	Peptide
1	A	278	VAL	Peptide

*Continued on next page...*

*Continued from previous page...*

Mol	Chain	Res	Type	Group
1	A	281	HIS	Peptide
1	A	282	ARG	Peptide
1	A	293	PHE	Peptide
1	A	56	ASP	Peptide
1	A	673	PHE	Peptide
2	B	1705	ARG	Peptide
2	B	1878	LEU	Peptide
2	B	1885	GLU	Peptide
2	B	2017	TYR	Mainchain
2	B	2019	ASN	Mainchain
2	B	2048	PRO	Peptide
2	B	2141	ASN	Peptide

## 5.2 Too-close contacts [i](#)

In the following table, the Non-H and H(model) columns list the number of non-hydrogen atoms and hydrogen atoms in the chain respectively. The H(added) column lists the number of hydrogen atoms added and optimized by MolProbity. The Clashes column lists the number of clashes within the asymmetric unit, whereas Symm-Clashes lists symmetry-related clashes.

Mol	Chain	Non-H	H(model)	H(added)	Clashes	Symm-Clashes
1	A	5086	0	4971	442	3289
2	B	5125	0	4992	575	3230
3	C	28	0	25	1	0
4	D	47	0	40	2	54
5	A	1	0	0	1	0
5	B	1	0	0	0	0
6	A	1	0	0	0	0
7	B	28	0	26	1	0
All	All	10317	0	10054	948	3311

The all-atom clashscore is defined as the number of clashes found per 1000 atoms (including hydrogen atoms). The all-atom clashscore for this structure is 47.

All (948) close contacts within the same asymmetric unit are listed below, sorted by their clash magnitude.

Atom-1	Atom-2	Interatomic distance (Å)	Clash overlap (Å)
1:A:107:LYS:CG	1:A:107:LYS:CD	1.74	1.61
2:B:1710:GLY:CA	2:B:2090:ARG:HH11	1.19	1.56
1:A:119:SER:CB	2:B:2139:ILE:HG12	1.32	1.53

*Continued on next page...*

*Continued from previous page...*

Atom-1	Atom-2	Interatomic distance (Å)	Clash overlap (Å)
2:B:2132:SER:CB	2:B:2132:SER:CA	1.83	1.52
2:B:2019:ASN:CB	2:B:2019:ASN:CG	1.78	1.50
2:B:2020:LYS:CA	2:B:2020:LYS:N	1.71	1.50
2:B:2018:SER:N	2:B:2018:SER:CA	1.73	1.48
2:B:2019:ASN:C	2:B:2019:ASN:CA	1.83	1.46
2:B:2017:TYR:CB	2:B:2024:PRO:HB2	1.48	1.41
2:B:2018:SER:HA	2:B:2018:SER:C	1.39	1.40
1:A:117:GLN:NE2	2:B:2137:HIS:N	1.69	1.38
2:B:2018:SER:CA	2:B:2018:SER:C	1.91	1.38
2:B:2017:TYR:HA	2:B:2024:PRO:N	1.40	1.36
2:B:2018:SER:N	2:B:2018:SER:CB	1.89	1.34
1:A:117:GLN:NE2	2:B:2136:LYS:C	1.81	1.31
1:A:119:SER:HB3	2:B:2139:ILE:CG1	1.63	1.27
2:B:2017:TYR:HA	2:B:2024:PRO:CD	1.64	1.26
1:A:117:GLN:CD	2:B:2137:HIS:N	1.89	1.26
2:B:2019:ASN:CB	2:B:2019:ASN:C	2.02	1.24
2:B:1711:MET:O	2:B:2132:SER:CA	1.86	1.23
2:B:2017:TYR:HB3	2:B:2024:PRO:CB	1.62	1.23
2:B:1710:GLY:CA	2:B:2090:ARG:NH1	2.03	1.21
2:B:1993:ALA:CB	2:B:2022:GLN:O	1.90	1.20
1:A:119:SER:CB	2:B:2139:ILE:CG1	2.16	1.19
2:B:1963:PHE:CD2	2:B:1986:VAL:HG21	1.77	1.19
2:B:1712:SER:HB3	2:B:2132:SER:N	1.56	1.19
1:A:378:HIS:HB3	1:A:379:PRO:CD	1.71	1.18
2:B:2013:LEU:CD2	2:B:2054:HIS:NE2	2.07	1.16
1:A:412:LEU:CB	1:A:421:ARG:HG2	1.76	1.13
2:B:2013:LEU:CD2	2:B:2054:HIS:CE1	2.30	1.13
1:A:572:ASN:HB3	1:A:637:TRP:CZ3	1.82	1.13
2:B:1993:ALA:HB1	2:B:2023:THR:HA	1.21	1.13
2:B:1993:ALA:HB3	2:B:2022:GLN:O	1.48	1.10
2:B:2047:ALA:HA	2:B:2062:TRP:HD1	1.10	1.10
2:B:2017:TYR:C	2:B:2023:THR:OG1	1.89	1.09
2:B:1710:GLY:HA3	2:B:2090:ARG:HD2	1.13	1.09
2:B:2013:LEU:HD23	2:B:2054:HIS:NE2	1.66	1.09
2:B:1921:ILE:N	2:B:1925:ILE:HG13	1.67	1.08
1:A:119:SER:OG	2:B:2139:ILE:CD1	2.01	1.08
2:B:2052:ARG:HG2	2:B:2052:ARG:HH11	1.19	1.07
2:B:1710:GLY:HA2	2:B:2090:ARG:HH11	1.02	1.07
2:B:2017:TYR:C	2:B:2023:THR:HG1	1.56	1.07
2:B:1993:ALA:HB1	2:B:2023:THR:CA	1.85	1.07
2:B:2013:LEU:HD21	2:B:2054:HIS:CE1	1.90	1.07

*Continued on next page...*

*Continued from previous page...*

Atom-1	Atom-2	Interatomic distance (Å)	Clash overlap (Å)
1:A:115:ASP:OD2	2:B:2135:ILE:HB	1.56	1.06
2:B:1710:GLY:HA3	2:B:2090:ARG:HH11	1.18	1.06
2:B:1706:LEU:HD23	2:B:1730:PHE:HB3	1.13	1.06
2:B:2087:GLN:HE21	2:B:2135:ILE:HG12	1.21	1.05
1:A:525:ASP:HB3	1:A:526:PRO:HD2	1.33	1.05
2:B:2013:LEU:HD21	2:B:2054:HIS:CD2	1.90	1.05
2:B:1963:PHE:HD2	2:B:1986:VAL:CG2	1.68	1.05
2:B:2018:SER:HB3	2:B:2018:SER:H	1.09	1.04
2:B:1710:GLY:HA2	2:B:2090:ARG:NH1	1.66	1.04
2:B:2018:SER:N	2:B:2018:SER:HB3	1.62	1.04
2:B:1725:GLY:O	2:B:2093:PHE:CE2	2.10	1.03
1:A:117:GLN:HG2	2:B:2085:LYS:HG3	1.40	1.03
2:B:2047:ALA:HA	2:B:2062:TRP:CD1	1.93	1.02
1:A:118:THR:N	2:B:2137:HIS:ND1	2.07	1.02
2:B:2015:LEU:HD11	2:B:2024:PRO:HB3	1.39	1.02
1:A:572:ASN:HB3	1:A:637:TRP:HZ3	1.13	1.02
1:A:287:GLU:HB2	1:A:671:PHE:CE1	1.94	1.01
1:A:412:LEU:HB3	1:A:421:ARG:HG2	1.43	1.01
2:B:1725:GLY:O	2:B:2093:PHE:CD2	2.14	1.01
2:B:1921:ILE:H	2:B:1925:ILE:CG1	1.72	1.01
1:A:501:PHE:H	1:A:502:PRO:HD3	1.21	1.01
2:B:1963:PHE:HD2	2:B:1986:VAL:HG21	0.88	1.00
2:B:2017:TYR:CA	2:B:2024:PRO:CB	2.40	1.00
1:A:289:SER:HB2	1:A:290:PRO:HD2	1.43	1.00
2:B:1921:ILE:H	2:B:1925:ILE:HG13	0.84	1.00
2:B:2013:LEU:HG	2:B:2054:HIS:CE1	1.97	0.99
2:B:1710:GLY:CA	2:B:2090:ARG:HD2	1.93	0.99
2:B:1712:SER:HB3	2:B:2132:SER:H	1.28	0.99
1:A:412:LEU:HB2	1:A:421:ARG:HG2	1.42	0.99
2:B:1706:LEU:HD23	2:B:1730:PHE:CB	1.91	0.99
2:B:2017:TYR:C	2:B:2023:THR:CG2	2.31	0.99
2:B:1711:MET:O	2:B:2132:SER:C	1.99	0.99
2:B:1712:SER:CB	2:B:2132:SER:H	1.76	0.98
1:A:199:PHE:CE2	1:A:269:ILE:HG12	1.99	0.98
2:B:2017:TYR:CA	2:B:2024:PRO:HB2	1.92	0.98
1:A:572:ASN:CB	1:A:637:TRP:HZ3	1.75	0.98
2:B:1923:GLY:H	2:B:1925:ILE:HG12	1.27	0.98
2:B:2017:TYR:CA	2:B:2024:PRO:CD	2.39	0.97
2:B:2015:LEU:HD12	2:B:2024:PRO:HG3	1.47	0.97
2:B:2017:TYR:HA	2:B:2024:PRO:CA	1.94	0.96
2:B:2087:GLN:NE2	2:B:2135:ILE:HG12	1.77	0.96

*Continued on next page...*



*Continued from previous page...*

Atom-1	Atom-2	Interatomic distance (Å)	Clash overlap (Å)
1:A:119:SER:OG	2:B:2139:ILE:HD11	1.62	0.96
1:A:117:GLN:NE2	2:B:2137:HIS:CA	2.26	0.96
1:A:574:ILE:HB	1:A:639:ILE:HG22	1.47	0.95
2:B:1706:LEU:CD2	2:B:1730:PHE:HB3	1.97	0.94
2:B:2013:LEU:CG	2:B:2054:HIS:CE1	2.50	0.94
2:B:2013:LEU:HD21	2:B:2054:HIS:CG	2.02	0.94
1:A:671:PHE:HB3	1:A:672:PRO:CD	1.98	0.94
1:A:670:LEU:HD22	1:A:674:SER:HB3	1.49	0.93
1:A:277:LEU:HB2	1:A:297:GLN:HG2	1.51	0.93
2:B:1706:LEU:HD22	2:B:1732:LYS:H	1.31	0.93
2:B:2015:LEU:HD11	2:B:2024:PRO:CB	1.97	0.93
2:B:2132:SER:CB	2:B:2132:SER:N	2.33	0.92
2:B:1869:ARG:HE	2:B:1941:ARG:HH22	1.14	0.92
1:A:378:HIS:HB3	1:A:379:PRO:HD3	1.52	0.92
2:B:1993:ALA:HB1	2:B:2022:GLN:O	1.68	0.92
2:B:2020:LYS:N	2:B:2020:LYS:HA	1.81	0.92
2:B:2017:TYR:C	2:B:2023:THR:HG23	1.90	0.92
1:A:294:LEU:HD21	2:B:1971:TYR:HE2	1.33	0.90
2:B:2013:LEU:CD2	2:B:2054:HIS:CD2	2.52	0.90
2:B:1712:SER:CB	2:B:2132:SER:N	2.34	0.90
2:B:2015:LEU:CD1	2:B:2024:PRO:CG	2.51	0.89
2:B:2017:TYR:CD1	2:B:2018:SER:HB3	2.06	0.89
1:A:378:HIS:HB3	1:A:379:PRO:HD2	1.52	0.88
2:B:1706:LEU:HD21	2:B:1732:LYS:HE3	1.54	0.88
2:B:2015:LEU:CD1	2:B:2024:PRO:HG3	2.03	0.88
1:A:626:GLN:HG2	1:A:627:LEU:H	1.39	0.88
2:B:2087:GLN:HE21	2:B:2135:ILE:CG1	1.86	0.87
2:B:2037:ILE:HG13	2:B:2040:SER:O	1.73	0.87
2:B:2037:ILE:HG12	2:B:2038:THR:N	1.90	0.87
2:B:1710:GLY:HA3	2:B:2090:ARG:CD	2.04	0.86
2:B:2052:ARG:HH11	2:B:2052:ARG:CG	1.88	0.86
1:A:114:TYR:OH	2:B:1997:ARG:NH1	2.08	0.86
1:A:16:TYR:HD1	1:A:16:TYR:H	1.23	0.86
1:A:294:LEU:HD21	2:B:1971:TYR:CE2	2.11	0.86
1:A:671:PHE:HB3	1:A:672:PRO:HD3	1.57	0.86
2:B:2017:TYR:HA	2:B:2024:PRO:CB	2.04	0.86
1:A:169:ASN:HD21	1:A:262:THR:HB	1.39	0.86
2:B:2013:LEU:HD21	2:B:2054:HIS:NE2	1.82	0.86
2:B:1712:SER:HB3	2:B:2133:SER:N	1.92	0.85
2:B:2020:LYS:CA	2:B:2021:CYS:HA	2.07	0.85
1:A:232:HIS:O	1:A:232:HIS:ND1	2.09	0.85

*Continued on next page...*

*Continued from previous page...*

Atom-1	Atom-2	Interatomic distance (Å)	Clash overlap (Å)
1:A:643:GLY:O	1:A:645:GLN:NE2	2.09	0.85
2:B:1849:SER:OG	2:B:1888:SER:HB3	1.77	0.85
2:B:1739:THR:HB	2:B:1745:GLN:HB2	1.59	0.84
2:B:2218:ALA:HB3	2:B:2248:VAL:HG11	1.59	0.84
1:A:16:TYR:HD1	1:A:16:TYR:N	1.75	0.84
2:B:1756:LEU:O	2:B:1759:LEU:HD12	1.77	0.84
1:A:100:ALA:HB2	1:A:138:TRP:CZ2	2.12	0.84
1:A:117:GLN:CD	2:B:2137:HIS:CA	2.20	0.84
2:B:1712:SER:OG	2:B:2133:SER:HB2	1.78	0.84
2:B:1759:LEU:HD23	2:B:1852:ILE:HG22	1.60	0.83
2:B:1789:LEU:HB2	2:B:1823:MET:HG3	1.60	0.83
1:A:117:GLN:HE22	2:B:2136:LYS:C	1.74	0.83
2:B:1877:ALA:O	2:B:1878:LEU:HD12	1.78	0.83
2:B:1798:GLN:CG	2:B:1802:PRO:HD2	2.06	0.83
1:A:118:THR:HG22	1:A:122:GLU:HB3	1.60	0.83
1:A:276:PHE:CE1	1:A:518:GLU:O	2.31	0.83
1:A:132:GLY:O	1:A:133:SER:HB2	1.80	0.82
2:B:1995:ILE:HB	2:B:2085:LYS:HZ3	1.43	0.81
1:A:115:ASP:OD2	2:B:2135:ILE:CB	2.28	0.81
1:A:153:CYS:HA	1:A:179:CYS:HB3	1.62	0.81
1:A:271:LEU:HD23	1:A:308:LEU:HD22	1.61	0.81
2:B:2234:PHE:CD2	2:B:2238:MET:HG3	2.16	0.81
1:A:287:GLU:HB2	1:A:671:PHE:HE1	1.39	0.81
1:A:287:GLU:HB2	1:A:671:PHE:CD1	2.15	0.81
2:B:2018:SER:CA	2:B:2023:THR:HG21	2.11	0.81
1:A:87:THR:HG22	1:A:135:THR:HG23	1.63	0.80
1:A:630:CYS:HB2	1:A:709:SER:O	1.81	0.80
2:B:1929:LEU:H	2:B:2012:THR:HG23	1.46	0.80
1:A:270:PHE:O	1:A:308:LEU:HD13	1.82	0.80
2:B:2015:LEU:HD11	2:B:2024:PRO:CG	2.10	0.80
2:B:2020:LYS:HA	2:B:2021:CYS:CB	2.10	0.80
2:B:2047:ALA:HB1	2:B:2048:PRO:HD2	1.60	0.80
1:A:557:GLU:HA	1:A:561:GLN:HG3	1.65	0.79
2:B:2314:VAL:HG13	2:B:2315:HIS:H	1.45	0.79
2:B:1885:GLU:HG3	2:B:1914:GLU:OE2	1.82	0.79
2:B:1781:ARG:HH22	2:B:1888:SER:HA	1.48	0.79
1:A:186:LYS:O	1:A:190:GLN:HB2	1.81	0.78
1:A:660:HIS:O	1:A:661:LYS:HG2	1.84	0.78
2:B:1921:ILE:O	2:B:1922:ASN:HB2	1.81	0.78
1:A:429:MET:HG3	1:A:439:ARG:HH22	1.48	0.78
1:A:525:ASP:HB3	1:A:526:PRO:CD	2.14	0.78

*Continued on next page...*

*Continued from previous page...*

Atom-1	Atom-2	Interatomic distance (Å)	Clash overlap (Å)
2:B:1923:GLY:H	2:B:1925:ILE:CG1	1.98	0.77
2:B:2017:TYR:C	2:B:2023:THR:CB	2.51	0.77
2:B:1912:PHE:O	2:B:1916:TYR:HB2	1.84	0.77
2:B:1798:GLN:HG2	2:B:1802:PRO:HD2	1.66	0.77
1:A:121:ARG:NH1	7:B:2402:NAG:O3	2.16	0.77
2:B:1711:MET:O	2:B:2132:SER:CB	2.33	0.77
2:B:2015:LEU:HD12	2:B:2024:PRO:CG	2.11	0.77
1:A:16:TYR:N	1:A:16:TYR:CD1	2.49	0.77
2:B:1706:LEU:HD13	2:B:1732:LYS:HB2	1.66	0.76
2:B:2017:TYR:HB3	2:B:2024:PRO:HB2	0.79	0.76
1:A:117:GLN:CD	2:B:2137:HIS:H	1.86	0.76
2:B:2013:LEU:HD21	2:B:2054:HIS:ND1	1.99	0.76
2:B:1712:SER:HB3	2:B:2133:SER:H	1.51	0.76
2:B:2017:TYR:CA	2:B:2024:PRO:CG	2.63	0.76
1:A:117:GLN:HG2	2:B:2085:LYS:CG	2.16	0.75
2:B:2314:VAL:HG13	2:B:2315:HIS:N	2.01	0.75
1:A:164:LEU:HD22	2:B:2003:GLY:HA2	1.67	0.75
1:A:117:GLN:CG	2:B:2085:LYS:HG3	2.17	0.75
2:B:1984:GLU:OE1	2:B:1984:GLU:HA	1.87	0.75
1:A:246:ILE:HD12	1:A:247:GLY:H	1.52	0.75
2:B:1834:ALA:HB2	2:B:1943:TYR:HD2	1.52	0.74
1:A:107:LYS:CD	1:A:107:LYS:CB	2.65	0.74
1:A:492:PRO:O	1:A:494:GLY:N	2.18	0.74
2:B:1993:ALA:CB	2:B:2022:GLN:C	2.55	0.74
2:B:1712:SER:HB2	2:B:2131:ASP:CB	2.18	0.74
2:B:2037:ILE:HG12	2:B:2038:THR:H	1.52	0.74
1:A:117:GLN:CG	2:B:2085:LYS:HA	2.17	0.74
2:B:2053:LEU:HD11	2:B:2135:ILE:CG2	2.18	0.74
1:A:117:GLN:HE21	2:B:2137:HIS:CA	1.99	0.74
2:B:2017:TYR:HA	2:B:2024:PRO:CG	2.17	0.74
2:B:1994:GLY:H	2:B:2024:PRO:HD3	1.53	0.74
2:B:2118:ASN:ND2	2:B:2141:ASN:HB3	2.04	0.73
2:B:1710:GLY:N	2:B:2090:ARG:HH11	1.85	0.73
2:B:1710:GLY:N	2:B:2090:ARG:NH1	2.37	0.73
2:B:2120:THR:HG23	2:B:2121:GLY:H	1.51	0.73
1:A:117:GLN:HE21	2:B:2136:LYS:C	1.89	0.73
1:A:471:ARG:HG3	1:A:585:TRP:CE3	2.22	0.73
2:B:1706:LEU:CD1	2:B:1732:LYS:HB2	2.19	0.73
2:B:1737:GLU:HB2	2:B:1761:PRO:HG3	1.71	0.73
2:B:1921:ILE:HB	2:B:1925:ILE:HD12	1.70	0.73
1:A:119:SER:OG	2:B:2139:ILE:HG12	1.88	0.72

*Continued on next page...*

*Continued from previous page...*

Atom-1	Atom-2	Interatomic distance (Å)	Clash overlap (Å)
2:B:2018:SER:N	2:B:2023:THR:CG2	2.53	0.72
2:B:2218:ALA:CB	2:B:2248:VAL:HG11	2.19	0.72
2:B:1789:LEU:HB2	2:B:1823:MET:CG	2.18	0.72
2:B:1798:GLN:HG3	2:B:1802:PRO:HD2	1.71	0.72
1:A:574:ILE:HB	1:A:639:ILE:CG2	2.19	0.72
1:A:501:PHE:N	1:A:502:PRO:HD3	2.00	0.72
1:A:501:PHE:H	1:A:502:PRO:CD	2.02	0.71
2:B:2094:SER:HB3	2:B:2158:ILE:HD13	1.71	0.71
1:A:7:LEU:CD1	1:A:74:PRO:HG2	2.19	0.71
1:A:277:LEU:HD23	1:A:297:GLN:HE21	1.54	0.71
2:B:2017:TYR:CA	2:B:2024:PRO:HD2	2.06	0.71
2:B:2052:ARG:HG2	2:B:2052:ARG:NH1	1.98	0.71
2:B:1864:ASN:HD22	2:B:1865:PRO:HD2	1.56	0.71
1:A:117:GLN:NE2	2:B:2136:LYS:O	2.24	0.71
1:A:428:PHE:HE2	1:A:475:ILE:CG2	2.03	0.71
2:B:2017:TYR:N	2:B:2024:PRO:CG	2.43	0.71
1:A:107:LYS:CG	1:A:107:LYS:CE	2.68	0.71
2:B:2020:LYS:HA	2:B:2021:CYS:CA	2.21	0.71
1:A:54:PHE:H	1:A:54:PHE:HD1	1.37	0.70
1:A:386:ILE:HD12	1:A:463:ILE:HD11	1.72	0.70
1:A:117:GLN:NE2	2:B:2137:HIS:HA	1.98	0.70
1:A:50:LEU:HD21	1:A:71:LEU:HA	1.73	0.70
2:B:2225:ASN:O	2:B:2228:GLU:HB2	1.92	0.70
2:B:1923:GLY:N	2:B:1925:ILE:HG12	2.05	0.70
2:B:1996:TRP:HB2	2:B:2014:PHE:CE2	2.27	0.70
2:B:2017:TYR:CB	2:B:2024:PRO:CB	2.30	0.70
1:A:412:LEU:HB2	1:A:421:ARG:CG	2.18	0.70
2:B:2089:ALA:O	2:B:2132:SER:HB3	1.92	0.70
2:B:2199:MET:HG3	2:B:2200:PHE:N	2.06	0.70
1:A:393:TRP:HA	1:A:393:TRP:CE3	2.25	0.70
2:B:1834:ALA:HB2	2:B:1943:TYR:CD2	2.27	0.70
2:B:2020:LYS:HA	2:B:2021:CYS:HB2	1.72	0.70
1:A:464:ILE:HG23	1:A:510:LYS:HG2	1.73	0.70
2:B:2035:PHE:CD2	2:B:2074:ASP:HB2	2.27	0.70
1:A:386:ILE:HA	1:A:430:ALA:HA	1.74	0.70
2:B:1759:LEU:HG	2:B:1879:PHE:CD2	2.27	0.70
2:B:1995:ILE:CG2	2:B:2085:LYS:NZ	2.56	0.69
1:A:378:HIS:CB	1:A:379:PRO:HD3	2.22	0.69
1:A:378:HIS:CB	1:A:379:PRO:CD	2.58	0.69
2:B:1869:ARG:NE	2:B:1941:ARG:HH22	1.87	0.69
1:A:626:GLN:HB2	1:A:705:LEU:O	1.93	0.69

*Continued on next page...*

*Continued from previous page...*

Atom-1	Atom-2	Interatomic distance (Å)	Clash overlap (Å)
2:B:1959:SER:HB3	2:B:1997:ARG:HH22	1.57	0.69
1:A:119:SER:OG	2:B:2139:ILE:CG1	2.31	0.69
1:A:572:ASN:HB3	1:A:637:TRP:CE3	2.27	0.69
2:B:2053:LEU:HD11	2:B:2135:ILE:HG21	1.74	0.69
1:A:497:HIS:CE1	1:A:499:LYS:HG2	2.27	0.69
2:B:1712:SER:HB3	2:B:2132:SER:CA	2.23	0.68
2:B:2018:SER:N	2:B:2023:THR:HG21	2.08	0.68
1:A:413:ASN:HB3	1:A:595:LEU:HD23	1.73	0.68
2:B:1921:ILE:O	2:B:1921:ILE:HG22	1.93	0.68
1:A:527:ARG:HH22	1:A:562:ARG:HB3	1.56	0.68
2:B:2192:ALA:HB2	2:B:2205:PRO:HB3	1.75	0.68
2:B:2087:GLN:HB2	2:B:2135:ILE:HG23	1.76	0.68
2:B:2017:TYR:CA	2:B:2024:PRO:N	2.37	0.68
1:A:271:LEU:CD2	1:A:308:LEU:HD22	2.24	0.67
1:A:630:CYS:O	1:A:633:GLU:HB2	1.95	0.67
2:B:1995:ILE:CB	2:B:2085:LYS:HZ3	2.07	0.67
1:A:147:MET:HG2	2:B:1972:LYS:HD3	1.76	0.67
1:A:626:GLN:HG2	1:A:627:LEU:N	2.08	0.67
1:A:8:GLY:O	1:A:52:VAL:HG23	1.94	0.67
2:B:2094:SER:HB3	2:B:2158:ILE:CD1	2.24	0.67
2:B:2019:ASN:CG	2:B:2019:ASN:C	2.53	0.67
1:A:453:LEU:HB3	1:A:551:LEU:HD23	1.77	0.67
1:A:117:GLN:HE21	2:B:2137:HIS:HA	1.59	0.66
1:A:480:ILE:HG12	1:A:515:VAL:HG13	1.76	0.66
2:B:2025:LEU:HD12	2:B:2166:LEU:HB3	1.76	0.66
2:B:2218:ALA:CB	2:B:2248:VAL:CG1	2.73	0.66
1:A:117:GLN:NE2	2:B:2085:LYS:HA	2.11	0.66
1:A:535:SER:HB3	1:A:547:LEU:HD13	1.77	0.66
1:A:310:CYS:SG	5:A:803:CU:CU	1.84	0.66
2:B:2261:LEU:HB2	2:B:2309:HIS:HB2	1.78	0.66
1:A:159:LEU:HD12	1:A:160:SER:H	1.61	0.65
2:B:1711:MET:O	2:B:2132:SER:O	2.14	0.65
2:B:1706:LEU:HG	2:B:1707:TRP:HB2	1.77	0.65
2:B:2013:LEU:HG	2:B:2054:HIS:HE1	1.53	0.65
1:A:117:GLN:HG2	2:B:2085:LYS:CA	2.27	0.65
2:B:1712:SER:HB2	2:B:2131:ASP:CG	2.17	0.65
1:A:53:GLU:OE2	1:A:65:ARG:HG2	1.96	0.65
2:B:2085:LYS:HE3	2:B:2167:MET:SD	2.37	0.65
2:B:1936:GLN:HG2	2:B:2019:ASN:H	1.62	0.65
1:A:117:GLN:CD	2:B:2085:LYS:HA	2.17	0.65
1:A:275:THR:HG21	1:A:286:LEU:HD22	1.77	0.65

*Continued on next page...*

*Continued from previous page...*

Atom-1	Atom-2	Interatomic distance (Å)	Clash overlap (Å)
2:B:2210:LEU:HD11	2:B:2244:THR:HG22	1.79	0.65
1:A:230:LYS:HA	1:A:230:LYS:HZ2	1.63	0.64
2:B:2118:ASN:H	2:B:2142:PRO:HD3	1.61	0.64
1:A:694:ASN:O	1:A:698:ARG:HG2	1.97	0.64
1:A:55:THR:HG23	1:A:60:ASN:HD21	1.61	0.64
2:B:1712:SER:HB2	2:B:2131:ASP:HB2	1.78	0.64
2:B:1695:THR:HB	2:B:1770:ASN:HD22	1.62	0.64
1:A:119:SER:HB3	2:B:2139:ILE:HG12	0.67	0.64
1:A:651:VAL:HG22	1:A:668:LEU:HB3	1.80	0.64
2:B:1781:ARG:NH2	2:B:1888:SER:HA	2.13	0.64
1:A:115:ASP:OD2	2:B:2135:ILE:CG1	2.45	0.64
2:B:1993:ALA:HB3	2:B:2022:GLN:C	2.15	0.64
2:B:1782:PRO:HG3	2:B:1809:PRO:HD3	1.80	0.64
1:A:156:TYR:HA	1:A:293:PHE:CE2	2.34	0.63
2:B:1997:ARG:O	2:B:1997:ARG:NH2	2.32	0.63
2:B:1995:ILE:CG2	2:B:2085:LYS:HZ3	2.12	0.63
1:A:277:LEU:HB3	1:A:296:ALA:HA	1.80	0.63
2:B:2298:ASP:HB3	2:B:2299:PRO:HD3	1.80	0.63
1:A:117:GLN:HG2	2:B:2085:LYS:HA	1.79	0.63
1:A:279:ARG:C	1:A:281:HIS:H	2.02	0.62
1:A:393:TRP:HA	1:A:393:TRP:HE3	1.63	0.62
1:A:275:THR:HA	1:A:298:THR:CG2	2.29	0.62
1:A:293:PHE:N	1:A:293:PHE:CD1	2.67	0.62
2:B:1914:GLU:HG3	2:B:1918:PHE:CD2	2.34	0.62
2:B:2145:ILE:O	2:B:2145:ILE:HD12	1.99	0.62
1:A:141:LEU:N	1:A:144:ASN:HD21	1.97	0.62
2:B:1712:SER:CB	2:B:2133:SER:N	2.62	0.62
1:A:234:VAL:C	1:A:236:GLY:H	2.03	0.62
1:A:271:LEU:HD23	1:A:308:LEU:CD2	2.28	0.62
2:B:1997:ARG:HB2	2:B:2013:LEU:HA	1.80	0.62
2:B:2037:ILE:HG22	2:B:2071:ILE:HA	1.81	0.62
1:A:230:LYS:HZ1	1:A:231:MET:H	1.47	0.62
1:A:299:LEU:C	1:A:300:LEU:HG	2.20	0.62
2:B:1789:LEU:HD22	2:B:1791:SER:OG	2.00	0.62
1:A:100:ALA:HB2	1:A:138:TRP:CH2	2.34	0.62
1:A:246:ILE:HG13	1:A:247:GLY:N	2.14	0.62
2:B:1787:SER:HB2	2:B:1836:ALA:O	2.00	0.62
1:A:286:LEU:HD22	1:A:286:LEU:H	1.65	0.62
1:A:3:ARG:NH1	1:A:78:ALA:HA	2.15	0.62
1:A:249:HIS:NE2	1:A:250:ARG:HG2	2.15	0.62
2:B:1704:GLU:HB3	2:B:1732:LYS:O	1.99	0.62

*Continued on next page...*

*Continued from previous page...*

Atom-1	Atom-2	Interatomic distance (Å)	Clash overlap (Å)
2:B:1833:LYS:HG2	2:B:1966:ARG:HH22	1.65	0.61
2:B:1964:THR:O	2:B:1986:VAL:HG23	2.00	0.61
1:A:491:LEU:O	1:A:493:LYS:N	2.34	0.61
1:A:638:TYR:CD1	1:A:677:THR:HG23	2.35	0.61
2:B:2019:ASN:C	2:B:2019:ASN:HB2	2.18	0.61
1:A:572:ASN:CG	1:A:637:TRP:HZ3	2.04	0.61
2:B:2027:MET:HG3	2:B:2165:GLU:HA	1.83	0.61
2:B:2130:VAL:O	2:B:2131:ASP:HB3	1.97	0.61
1:A:129:PHE:N	1:A:129:PHE:CD2	2.68	0.61
2:B:1995:ILE:HG22	2:B:2085:LYS:NZ	2.16	0.61
2:B:1995:ILE:HB	2:B:2085:LYS:NZ	2.15	0.61
2:B:1993:ALA:HB1	2:B:2022:GLN:C	2.17	0.61
1:A:575:LEU:HD11	1:A:642:ILE:HG22	1.83	0.60
2:B:1787:SER:OG	2:B:1788:SER:N	2.33	0.60
2:B:2020:LYS:HA	2:B:2021:CYS:HA	1.80	0.60
1:A:282:ARG:HD2	1:A:522:THR:HG21	1.82	0.60
1:A:246:ILE:CD1	1:A:247:GLY:H	2.14	0.60
2:B:2047:ALA:HB1	2:B:2048:PRO:CD	2.31	0.60
1:A:85:VAL:HG12	1:A:85:VAL:O	2.01	0.60
1:A:274:HIS:CE1	1:A:519:ASP:HB3	2.37	0.60
2:B:2017:TYR:HA	2:B:2024:PRO:HD2	1.62	0.60
2:B:2048:PRO:O	2:B:2049:LYS:HB2	2.00	0.60
1:A:666:ASP:HB3	2:B:1835:TRP:HZ3	1.66	0.60
2:B:2242:GLY:HA3	2:B:2296:SER:HA	1.84	0.60
1:A:275:THR:O	1:A:275:THR:HG23	2.00	0.60
2:B:2193:SER:HB3	2:B:2228:GLU:OE1	2.01	0.60
2:B:1888:SER:O	2:B:1890:TYR:N	2.35	0.60
2:B:2052:ARG:CG	2:B:2052:ARG:NH1	2.57	0.60
1:A:234:VAL:O	1:A:236:GLY:N	2.35	0.60
1:A:275:THR:OG1	1:A:286:LEU:HD21	2.01	0.60
1:A:626:GLN:CG	1:A:627:LEU:N	2.64	0.60
2:B:1890:TYR:HA	2:B:1893:GLU:OE1	2.02	0.60
1:A:267:HIS:ND1	1:A:310:CYS:SG	2.74	0.59
1:A:477:PRO:HG3	1:A:513:TRP:CE2	2.37	0.59
2:B:2066:GLU:HB3	2:B:2069:SER:OG	2.01	0.59
2:B:2096:LEU:HB3	2:B:2158:ILE:HD12	1.84	0.59
1:A:393:TRP:HE1	1:A:448:ILE:HB	1.67	0.59
2:B:2052:ARG:O	2:B:2163:ARG:HB2	2.02	0.59
2:B:2281:LYS:HG2	2:B:2283:PHE:CZ	2.37	0.59
1:A:199:PHE:HE2	1:A:269:ILE:HG12	1.61	0.59
2:B:2149:ILE:N	2:B:2149:ILE:HD12	2.18	0.59

*Continued on next page...*

*Continued from previous page...*

Atom-1	Atom-2	Interatomic distance (Å)	Clash overlap (Å)
1:A:54:PHE:HA	1:A:62:ALA:HB3	1.85	0.59
1:A:525:ASP:CB	1:A:526:PRO:HD2	2.21	0.59
1:A:246:ILE:CD1	1:A:326:VAL:H	2.15	0.59
1:A:289:SER:HB2	1:A:290:PRO:CD	2.27	0.59
2:B:2031:HIS:HB2	2:B:2034:ASP:HB2	1.84	0.59
1:A:430:ALA:O	1:A:440:GLU:HB2	2.03	0.58
1:A:540:GLU:C	1:A:542:ASP:N	2.52	0.58
2:B:2074:ASP:O	2:B:2076:LEU:HD22	2.03	0.58
2:B:1710:GLY:HA3	2:B:2090:ARG:NH1	1.94	0.58
2:B:1937:ASP:O	2:B:1938:GLN:C	2.42	0.58
2:B:2019:ASN:C	2:B:2019:ASN:ND2	2.57	0.58
1:A:141:LEU:H	1:A:144:ASN:HD21	1.51	0.58
1:A:150:ASP:HB2	1:A:151:PRO:HD2	1.83	0.58
1:A:238:VAL:O	1:A:240:ARG:N	2.36	0.58
1:A:278:VAL:N	1:A:279:ARG:O	2.36	0.58
2:B:1879:PHE:CD1	2:B:1879:PHE:N	2.72	0.58
1:A:115:ASP:OD2	2:B:2135:ILE:CA	2.52	0.58
1:A:640:LEU:HA	1:A:674:SER:O	2.04	0.58
2:B:1695:THR:HA	2:B:1770:ASN:CB	2.34	0.58
2:B:1727:VAL:HG21	2:B:2090:ARG:NH2	2.18	0.57
2:B:1732:LYS:NZ	2:B:1918:PHE:CE1	2.67	0.57
2:B:2037:ILE:HG21	2:B:2040:SER:O	2.04	0.57
1:A:240:ARG:O	1:A:242:LEU:HD13	2.04	0.57
1:A:498:LEU:HD12	1:A:498:LEU:H	1.69	0.57
2:B:1727:VAL:CG2	2:B:2090:ARG:HH22	2.18	0.57
1:A:638:TYR:HD1	1:A:677:THR:HG23	1.69	0.57
2:B:2033:ARG:HG2	2:B:2049:LYS:HA	1.86	0.57
1:A:471:ARG:HD2	1:A:585:TRP:CZ3	2.39	0.57
2:B:1789:LEU:HD12	2:B:1823:MET:HG3	1.87	0.57
2:B:2019:ASN:CB	2:B:2020:LYS:N	2.67	0.57
2:B:1910:PRO:HA	2:B:1912:PHE:CE2	2.40	0.57
1:A:428:PHE:HE1	1:A:547:LEU:HB3	1.69	0.57
2:B:1789:LEU:CB	2:B:1823:MET:HG3	2.34	0.57
2:B:1829:GLU:HA	2:B:1966:ARG:HG3	1.87	0.57
2:B:1889:TRP:O	2:B:1892:THR:HG22	2.05	0.57
1:A:496:LYS:O	1:A:497:HIS:HB3	2.05	0.57
1:A:246:ILE:CG1	1:A:247:GLY:N	2.68	0.56
2:B:1883:PHE:O	2:B:1914:GLU:HB3	2.06	0.56
1:A:581:GLU:HB2	1:A:612:ASN:HB3	1.86	0.56
2:B:1937:ASP:O	2:B:1939:ARG:N	2.38	0.56
2:B:2085:LYS:HD2	2:B:2167:MET:HE3	1.85	0.56

*Continued on next page...*



*Continued from previous page...*

Atom-1	Atom-2	Interatomic distance (Å)	Clash overlap (Å)
2:B:1712:SER:CB	2:B:2133:SER:H	2.19	0.56
1:A:393:TRP:HE3	1:A:394:ASP:H	1.52	0.56
2:B:1963:PHE:CD2	2:B:1986:VAL:CG2	2.61	0.56
1:A:448:ILE:HD11	1:A:546:GLY:HA2	1.88	0.56
1:A:663:VAL:HG12	1:A:664:TYR:N	2.21	0.56
2:B:1785:PHE:CZ	2:B:1815:TYR:HB2	2.40	0.56
1:A:393:TRP:CH2	1:A:620:TYR:HE1	2.24	0.56
1:A:538:ASN:O	1:A:542:ASP:HB2	2.05	0.56
2:B:1885:GLU:CG	2:B:1914:GLU:OE2	2.53	0.56
2:B:1959:SER:HB3	2:B:1997:ARG:NH2	2.19	0.56
2:B:2051:ALA:HA	2:B:2061:ALA:HA	1.86	0.56
2:B:1995:ILE:CG2	2:B:2085:LYS:CE	2.83	0.56
1:A:232:HIS:CE1	1:A:267:HIS:HE1	2.24	0.56
2:B:1735:PHE:CE2	2:B:1851:LEU:HB3	2.41	0.56
2:B:2250:SER:C	2:B:2252:LEU:H	2.09	0.56
2:B:2256:TYR:H	2:B:2314:VAL:HG12	1.70	0.56
2:B:2314:VAL:CG1	2:B:2315:HIS:H	2.15	0.56
1:A:232:HIS:O	1:A:232:HIS:CG	2.59	0.55
2:B:2018:SER:C	2:B:2023:THR:HG21	2.27	0.55
1:A:246:ILE:HG12	1:A:326:VAL:N	2.21	0.55
1:A:433:ASP:OD2	1:A:433:ASP:N	2.39	0.55
1:A:498:LEU:C	1:A:500:ASP:H	2.08	0.55
2:B:1712:SER:CA	2:B:2132:SER:H	2.18	0.55
2:B:1995:ILE:HG21	2:B:2085:LYS:HE2	1.89	0.55
2:B:2047:ALA:CA	2:B:2062:TRP:CD1	2.82	0.55
2:B:2266:GLN:HE22	2:B:2303:THR:HA	1.71	0.55
1:A:275:THR:HA	1:A:298:THR:HG23	1.89	0.55
1:A:299:LEU:O	1:A:300:LEU:HG	2.06	0.55
2:B:2043:TYR:O	2:B:2045:GLN:N	2.39	0.55
1:A:605:ASP:HB3	1:A:608:PHE:HB3	1.89	0.55
2:B:2264:SER:HB3	2:B:2301:LEU:HD11	1.87	0.55
1:A:317:HIS:NE2	3:C:1:NAG:O3	2.40	0.55
1:A:572:ASN:CB	1:A:637:TRP:CZ3	2.62	0.55
1:A:7:LEU:HD13	1:A:74:PRO:HG2	1.88	0.55
1:A:185:ALA:HA	1:A:188:LYS:HD2	1.87	0.55
2:B:1934:MET:HG3	2:B:1940:ILE:HG21	1.89	0.55
2:B:2045:GLN:O	2:B:2045:GLN:HG2	2.07	0.55
2:B:2097:TYR:HB2	2:B:2129:ASN:HD22	1.72	0.55
1:A:117:GLN:HG2	2:B:2085:LYS:CB	2.36	0.55
1:A:385:TYR:CE2	1:A:464:ILE:HD12	2.42	0.55
2:B:1940:ILE:HG13	2:B:1940:ILE:O	2.04	0.55

*Continued on next page...*

*Continued from previous page...*

Atom-1	Atom-2	Interatomic distance (Å)	Clash overlap (Å)
1:A:276:PHE:CD2	1:A:282:ARG:HB3	2.42	0.55
1:A:501:PHE:N	1:A:502:PRO:CD	2.66	0.55
2:B:1901:ALA:N	2:B:1902:PRO:CD	2.70	0.55
1:A:97:SER:HB3	1:A:162:VAL:HG23	1.89	0.54
1:A:155:THR:O	1:A:156:TYR:CD2	2.61	0.54
2:B:1963:PHE:N	2:B:1963:PHE:CD1	2.74	0.54
1:A:416:PRO:HB2	1:A:596:PRO:HG2	1.88	0.54
1:A:471:ARG:CG	1:A:585:TRP:CE3	2.90	0.54
2:B:1712:SER:HB3	2:B:2132:SER:C	2.26	0.54
2:B:2051:ALA:O	2:B:2163:ARG:HA	2.07	0.54
1:A:70:GLY:H	1:A:72:LEU:HD12	1.71	0.54
2:B:1966:ARG:HA	2:B:1969:GLU:O	2.08	0.54
1:A:64:PRO:O	1:A:66:PRO:HD2	2.08	0.54
1:A:292:THR:C	1:A:293:PHE:HD1	2.11	0.54
1:A:538:ASN:CG	1:A:541:ARG:HB3	2.28	0.54
2:B:2018:SER:N	2:B:2023:THR:HG23	2.19	0.54
1:A:411:TYR:HB3	1:A:421:ARG:HD3	1.89	0.54
2:B:1733:VAL:HG22	2:B:1889:TRP:CZ2	2.42	0.54
2:B:2019:ASN:CA	2:B:2019:ASN:O	2.51	0.54
1:A:110:GLU:OE2	2:B:1997:ARG:NH1	2.40	0.54
1:A:406:SER:H	1:A:409:SER:HB2	1.73	0.54
2:B:1995:ILE:CG2	2:B:2085:LYS:HE2	2.38	0.54
1:A:380:LYS:N	1:A:459:ASP:OD2	2.41	0.54
1:A:472:PRO:HB3	1:A:504:LEU:HA	1.90	0.54
1:A:94:HIS:HD2	1:A:95:PRO:HD2	1.73	0.54
2:B:1833:LYS:HD3	2:B:1834:ALA:H	1.72	0.54
2:B:1838:PHE:HE2	2:B:1843:LEU:HB3	1.73	0.54
2:B:2060:ASN:O	2:B:2061:ALA:CB	2.56	0.54
1:A:107:LYS:HE3	2:B:2137:HIS:HE1	1.72	0.53
1:A:156:TYR:HA	1:A:293:PHE:CD2	2.43	0.53
1:A:230:LYS:NZ	1:A:231:MET:H	2.06	0.53
1:A:540:GLU:C	1:A:542:ASP:H	2.10	0.53
2:B:2265:SER:HB3	2:B:2305:TYR:HB2	1.91	0.53
2:B:2304:ARG:HH11	2:B:2331:LEU:HD11	1.73	0.53
2:B:1710:GLY:H	2:B:2090:ARG:NH1	2.02	0.53
2:B:2085:LYS:CE	2:B:2167:MET:HE3	2.38	0.53
1:A:77:GLN:HG2	1:A:177:LEU:HB2	1.91	0.53
2:B:1993:ALA:HB1	2:B:2023:THR:N	2.23	0.53
1:A:686:GLY:HA3	2:B:1803:ARG:HD2	1.90	0.53
2:B:1864:ASN:HB3	2:B:1866:ALA:H	1.72	0.53
1:A:395:TYR:CE2	1:A:614:MET:HG3	2.43	0.53

*Continued on next page...*

*Continued from previous page...*

Atom-1	Atom-2	Interatomic distance (Å)	Clash overlap (Å)
1:A:461:LEU:HB2	1:A:513:TRP:HB2	1.91	0.53
1:A:117:GLN:HE22	2:B:2136:LYS:N	2.07	0.53
2:B:1932:LEU:HB3	2:B:2014:PHE:HB2	1.90	0.53
1:A:387:ALA:HA	1:A:466:LYS:O	2.08	0.53
1:A:687:LEU:HD23	2:B:1801:GLU:O	2.09	0.53
2:B:1870:GLN:C	2:B:1873:VAL:HG23	2.30	0.52
2:B:1845:LYS:HD3	2:B:1888:SER:H	1.74	0.52
2:B:1873:VAL:HG12	2:B:1875:GLU:HG3	1.91	0.52
2:B:2085:LYS:CD	2:B:2167:MET:HE3	2.39	0.52
1:A:169:ASN:ND2	1:A:262:THR:HB	2.16	0.52
1:A:176:LEU:O	1:A:176:LEU:HG	2.08	0.52
1:A:312:ILE:O	1:A:316:GLN:HB2	2.09	0.52
2:B:1782:PRO:HB3	2:B:1808:LYS:HA	1.92	0.52
2:B:2110:LYS:HE3	2:B:2277:ASN:HB2	1.92	0.52
2:B:2274:PHE:CZ	2:B:2299:PRO:HD2	2.44	0.52
1:A:412:LEU:HA	1:A:423:TYR:OH	2.09	0.52
1:A:584:SER:C	1:A:586:TYR:H	2.13	0.52
1:A:226:ARG:O	1:A:227:ALA:HB2	2.09	0.52
1:A:270:PHE:O	1:A:308:LEU:CD1	2.54	0.52
2:B:1789:LEU:HD21	2:B:1822:HIS:HD2	1.74	0.52
2:B:1909:ASP:O	2:B:1911:THR:N	2.43	0.52
2:B:2180:MET:HG3	2:B:2322:GLU:HA	1.91	0.52
2:B:2331:LEU:HB3	2:B:2332:TYR:CD2	2.45	0.52
2:B:1784:SER:O	2:B:1839:SER:HA	2.10	0.52
2:B:2274:PHE:HZ	2:B:2299:PRO:HD2	1.74	0.52
2:B:2314:VAL:CG1	2:B:2315:HIS:N	2.70	0.52
2:B:2199:MET:HG3	2:B:2200:PHE:H	1.75	0.52
1:A:115:ASP:OD2	2:B:2135:ILE:HD12	2.10	0.52
1:A:237:TYR:CE1	1:A:243:PRO:HA	2.45	0.52
2:B:2042:GLN:HA	2:B:2046:TRP:CD1	2.44	0.52
1:A:166:LYS:O	1:A:170:SER:HB2	2.10	0.52
1:A:260:MET:HG3	1:A:261:GLY:H	1.75	0.52
1:A:578:VAL:HG22	1:A:615:HIS:HA	1.92	0.52
2:B:2060:ASN:O	2:B:2061:ALA:HB3	2.09	0.52
2:B:2108:ASP:OD2	2:B:2108:ASP:N	2.43	0.52
2:B:2189:GLN:HG2	2:B:2233:ASP:O	2.10	0.52
2:B:1913:LYS:HA	2:B:1916:TYR:HB2	1.91	0.51
2:B:1995:ILE:HG22	2:B:2085:LYS:CE	2.40	0.51
2:B:2231:GLN:OE1	2:B:2271:TRP:HH2	1.93	0.51
1:A:472:PRO:O	1:A:537:VAL:HG11	2.10	0.51
1:A:117:GLN:NE2	2:B:2086:THR:H	2.08	0.51

*Continued on next page...*

*Continued from previous page...*

Atom-1	Atom-2	Interatomic distance (Å)	Clash overlap (Å)
1:A:401:ALA:N	1:A:402:PRO:HD3	2.24	0.51
1:A:117:GLN:O	2:B:2137:HIS:O	2.28	0.51
1:A:521:PRO:C	1:A:522:THR:HG23	2.30	0.51
1:A:147:MET:O	1:A:148:ALA:C	2.49	0.51
1:A:276:PHE:HE1	1:A:518:GLU:O	1.86	0.51
2:B:1924:TYR:C	2:B:1925:ILE:HD13	2.30	0.51
1:A:170:SER:OG	1:A:208:TRP:HB3	2.11	0.51
1:A:428:PHE:CE2	1:A:475:ILE:CG2	2.91	0.51
1:A:540:GLU:HA	1:A:543:LEU:HB3	1.92	0.51
1:A:432:THR:OG1	1:A:438:THR:HB	2.10	0.51
2:B:1695:THR:HA	2:B:1770:ASN:HB3	1.92	0.51
1:A:263:THR:HG23	1:A:265:GLU:HB2	1.93	0.51
1:A:527:ARG:NH2	1:A:562:ARG:HB3	2.25	0.51
1:A:428:PHE:HE2	1:A:475:ILE:HG22	1.75	0.51
2:B:1739:THR:HG21	2:B:1745:GLN:CG	2.41	0.51
2:B:1789:LEU:HD12	2:B:1823:MET:HB2	1.92	0.51
2:B:1929:LEU:HD22	2:B:2012:THR:HG21	1.93	0.51
1:A:671:PHE:N	1:A:674:SER:OG	2.42	0.50
1:A:197:LEU:HD13	1:A:255:TRP:HB3	1.93	0.50
2:B:1759:LEU:C	2:B:1759:LEU:HD13	2.32	0.50
2:B:1793:GLU:HG3	2:B:1794:GLU:HG3	1.93	0.50
1:A:316:GLN:O	1:A:319:GLY:N	2.44	0.50
2:B:2037:ILE:CG1	2:B:2040:SER:O	2.54	0.50
2:B:2284:GLN:OE1	2:B:2284:GLN:HA	2.12	0.50
1:A:10:VAL:CG1	1:A:52:VAL:HG13	2.41	0.50
1:A:246:ILE:CD1	1:A:326:VAL:N	2.74	0.50
1:A:467:ASN:HD21	1:A:472:PRO:HA	1.75	0.50
1:A:46:TYR:H	1:A:47:LYS:NZ	2.08	0.50
2:B:2017:TYR:O	2:B:2018:SER:CA	2.60	0.50
2:B:2026:GLY:O	2:B:2031:HIS:NE2	2.45	0.50
2:B:2262:ILE:HG13	2:B:2283:PHE:CE1	2.47	0.50
1:A:80:VAL:CG2	1:A:181:GLU:HG3	2.41	0.50
2:B:1734:VAL:HA	2:B:1850:GLY:O	2.12	0.50
2:B:1940:ILE:HD11	2:B:1942:TRP:CE2	2.47	0.50
1:A:127:LYS:HG2	1:A:162:VAL:HG22	1.94	0.50
1:A:578:VAL:H	1:A:644:ALA:HB2	1.75	0.50
2:B:2101:PHE:O	2:B:2126:PHE:HB2	2.12	0.50
1:A:504:LEU:HB3	1:A:505:PRO:HD2	1.94	0.49
2:B:1789:LEU:CD2	2:B:1822:HIS:HD2	2.25	0.49
1:A:3:ARG:HH22	1:A:79:GLU:HG2	1.77	0.49
1:A:652:PHE:O	1:A:653:PHE:HB2	2.12	0.49

*Continued on next page...*

*Continued from previous page...*

Atom-1	Atom-2	Interatomic distance (Å)	Clash overlap (Å)
1:A:663:VAL:HG13	2:B:1829:GLU:OE1	2.12	0.49
2:B:1993:ALA:CB	2:B:2023:THR:CA	2.75	0.49
1:A:690:LEU:HD12	1:A:704:ALA:HB3	1.95	0.49
2:B:1706:LEU:HB3	2:B:1730:PHE:O	2.12	0.49
2:B:2050:LEU:HB2	2:B:2055:TYR:CE2	2.47	0.49
1:A:471:ARG:HD3	1:A:472:PRO:HD2	1.95	0.49
1:A:249:HIS:CD2	1:A:250:ARG:HG2	2.46	0.49
1:A:289:SER:CB	1:A:290:PRO:HD2	2.27	0.49
1:A:115:ASP:CG	2:B:2135:ILE:HD12	2.33	0.49
1:A:459:ASP:O	1:A:515:VAL:HG23	2.12	0.49
2:B:1725:GLY:HA3	2:B:2093:PHE:HD2	1.77	0.49
2:B:1785:PHE:HZ	2:B:1815:TYR:HB2	1.77	0.49
2:B:2263:SER:HA	2:B:2273:LEU:HA	1.94	0.49
1:A:186:LYS:O	1:A:190:GLN:CB	2.57	0.49
1:A:604:GLU:HA	1:A:609:GLN:NE2	2.28	0.49
1:A:645:GLN:C	1:A:647:ASP:H	2.16	0.49
2:B:1706:LEU:O	2:B:1758:LEU:HD21	2.12	0.49
2:B:1871:VAL:N	2:B:1873:VAL:HG23	2.28	0.49
2:B:1929:LEU:N	2:B:2012:THR:HG23	2.23	0.49
1:A:537:VAL:HG12	1:A:542:ASP:OD2	2.12	0.49
2:B:2104:MET:HG2	2:B:2114:THR:HA	1.95	0.49
1:A:323:TYR:C	1:A:324:VAL:HG22	2.32	0.49
1:A:671:PHE:CB	1:A:672:PRO:HD3	2.35	0.49
2:B:1958:PHE:CD1	2:B:1998:VAL:CG1	2.96	0.49
2:B:2107:LEU:HD12	2:B:2108:ASP:OD2	2.12	0.49
1:A:234:VAL:O	1:A:237:TYR:N	2.33	0.49
1:A:540:GLU:OE1	1:A:540:GLU:N	2.43	0.49
2:B:1897:ARG:O	2:B:1898:ASN:HB2	2.12	0.49
2:B:1921:ILE:O	2:B:1922:ASN:CB	2.56	0.49
2:B:2265:SER:HB2	2:B:2271:TRP:CE3	2.47	0.49
2:B:1957:HIS:HB3	2:B:1975:LEU:CB	2.43	0.48
1:A:202:PHE:H	1:A:202:PHE:HD1	1.57	0.48
2:B:1727:VAL:HG21	2:B:2090:ARG:HH22	1.75	0.48
2:B:2089:ALA:O	2:B:2132:SER:CB	2.59	0.48
1:A:669:THR:HG21	2:B:1979:TYR:HB3	1.95	0.48
2:B:1876:PHE:HD2	2:B:1940:ILE:HD13	1.78	0.48
2:B:1890:TYR:O	2:B:1893:GLU:HB2	2.13	0.48
2:B:1958:PHE:CD1	2:B:1998:VAL:HG12	2.47	0.48
1:A:534:SER:HB3	1:A:536:PHE:CE2	2.48	0.48
2:B:2075:LEU:HD22	2:B:2079:MET:HG3	1.95	0.48
1:A:194:LYS:HA	1:A:254:TYR:O	2.13	0.48

*Continued on next page...*

*Continued from previous page...*

Atom-1	Atom-2	Interatomic distance (Å)	Clash overlap (Å)
1:A:284:ALA:HB2	1:A:531:ARG:NH2	2.29	0.48
1:A:443:GLN:O	1:A:445:GLU:N	2.46	0.48
2:B:1753:ASN:HA	2:B:1755:HIS:CE1	2.48	0.48
2:B:2052:ARG:HD2	2:B:2052:ARG:N	2.29	0.48
1:A:234:VAL:C	1:A:236:GLY:N	2.66	0.48
1:A:285:SER:O	1:A:285:SER:OG	2.27	0.48
1:A:289:SER:HB3	2:B:1979:TYR:OH	2.14	0.48
2:B:1711:MET:C	2:B:2132:SER:C	2.72	0.48
2:B:1725:GLY:C	2:B:2093:PHE:CD2	2.86	0.48
2:B:2260:PHE:O	2:B:2283:PHE:HB2	2.14	0.48
1:A:10:VAL:HG22	1:A:11:GLU:H	1.79	0.48
1:A:64:PRO:C	1:A:66:PRO:HD2	2.34	0.48
1:A:424:LYS:HE2	1:A:593:ARG:HD3	1.96	0.48
2:B:1710:GLY:CA	2:B:2090:ARG:CD	2.80	0.48
2:B:1739:THR:CB	2:B:1745:GLN:HB2	2.37	0.48
2:B:1732:LYS:HB3	2:B:1849:SER:O	2.14	0.48
1:A:651:VAL:CG2	1:A:668:LEU:HB3	2.43	0.48
1:A:666:ASP:OD2	1:A:666:ASP:C	2.51	0.48
2:B:1695:THR:HA	2:B:1770:ASN:HB2	1.95	0.48
2:B:1781:ARG:HD2	2:B:1783:TYR:HE1	1.79	0.48
1:A:186:LYS:HA	1:A:189:THR:HG22	1.96	0.47
2:B:2087:GLN:HB3	2:B:2163:ARG:HG2	1.96	0.47
1:A:233:THR:HG21	1:A:319:GLY:O	2.15	0.47
1:A:238:VAL:HG12	1:A:239:ASN:N	2.29	0.47
1:A:272:GLU:N	1:A:272:GLU:CD	2.68	0.47
1:A:654:SER:HB3	1:A:688:TRP:HB3	1.95	0.47
2:B:1837:TYR:CE1	2:B:1853:GLY:HA3	2.49	0.47
2:B:2311:GLN:HA	2:B:2311:GLN:NE2	2.29	0.47
1:A:316:GLN:O	1:A:317:HIS:C	2.52	0.47
2:B:1935:ALA:O	2:B:1937:ASP:N	2.47	0.47
2:B:2017:TYR:CD1	2:B:2018:SER:N	2.81	0.47
1:A:660:HIS:HB2	1:A:678:VAL:HG12	1.95	0.47
1:A:8:GLY:HA2	1:A:88:LEU:HA	1.96	0.47
2:B:1712:SER:OG	2:B:2133:SER:CB	2.58	0.47
2:B:1936:GLN:OE1	2:B:2019:ASN:ND2	2.48	0.47
1:A:248:CYS:SG	1:A:330:PRO:HD2	2.55	0.47
1:A:293:PHE:N	1:A:293:PHE:HD1	2.12	0.47
1:A:598:PRO:HB2	1:A:601:VAL:HG13	1.97	0.47
1:A:604:GLU:HA	1:A:609:GLN:HE21	1.78	0.47
2:B:1945:LEU:HD22	2:B:1983:PHE:HB3	1.97	0.47
2:B:2263:SER:OG	2:B:2307:ARG:HB2	2.15	0.47

*Continued on next page...*

*Continued from previous page...*

Atom-1	Atom-2	Interatomic distance (Å)	Clash overlap (Å)
1:A:119:SER:HB2	2:B:2139:ILE:CG1	2.34	0.47
2:B:1789:LEU:HD12	2:B:1823:MET:CG	2.45	0.47
2:B:1870:GLN:HA	2:B:1873:VAL:HB	1.97	0.47
2:B:1944:LEU:HD22	2:B:1956:ILE:HD13	1.97	0.47
2:B:1969:GLU:HB3	2:B:1970:GLU:H	1.54	0.47
1:A:393:TRP:HE3	1:A:394:ASP:N	2.13	0.47
1:A:477:PRO:HG3	1:A:513:TRP:CD2	2.49	0.47
1:A:520:GLY:HA2	1:A:529:LEU:HD11	1.95	0.47
2:B:1797:ARG:HA	2:B:1797:ARG:NH1	2.30	0.47
2:B:2087:GLN:OE1	2:B:2163:ARG:NE	2.45	0.47
1:A:71:LEU:HD11	1:A:236:GLY:HA3	1.96	0.47
1:A:115:ASP:OD1	2:B:2135:ILE:HD12	2.15	0.47
1:A:117:GLN:OE1	2:B:2135:ILE:C	2.53	0.47
1:A:156:TYR:HA	1:A:293:PHE:HE2	1.78	0.47
2:B:2149:ILE:HD12	2:B:2149:ILE:H	1.80	0.47
1:A:113:GLU:O	1:A:114:TYR:HB3	2.14	0.46
1:A:397:PRO:HD2	1:A:624:SER:OG	2.14	0.46
1:A:425:LYS:HE3	1:A:545:SER:C	2.36	0.46
2:B:1711:MET:O	2:B:2132:SER:HB2	2.13	0.46
2:B:1742:SER:O	2:B:1743:PHE:C	2.53	0.46
2:B:1957:HIS:HB2	2:B:1974:ALA:O	2.15	0.46
1:A:512:LYS:HE3	1:A:514:THR:OG1	2.16	0.46
2:B:2015:LEU:HD21	2:B:2165:GLU:OE1	2.16	0.46
2:B:2017:TYR:N	2:B:2024:PRO:HB2	2.31	0.46
2:B:2085:LYS:HE3	2:B:2167:MET:HE3	1.97	0.46
1:A:117:GLN:CB	2:B:2085:LYS:HG3	2.45	0.46
1:A:202:PHE:CD1	1:A:202:PHE:N	2.79	0.46
1:A:679:PHE:CD2	1:A:680:MET:N	2.83	0.46
2:B:2013:LEU:HD23	2:B:2054:HIS:CD2	2.35	0.46
1:A:238:VAL:O	1:A:241:SER:N	2.44	0.46
1:A:393:TRP:CE3	1:A:394:ASP:N	2.83	0.46
1:A:453:LEU:CD2	1:A:513:TRP:HZ3	2.28	0.46
2:B:2071:ILE:O	2:B:2150:ARG:HA	2.16	0.46
1:A:198:LEU:CD2	1:A:200:ALA:HB2	2.45	0.46
2:B:1913:LYS:HE2	2:B:1913:LYS:HB3	1.81	0.46
2:B:1956:ILE:H	2:B:1956:ILE:HG13	1.63	0.46
2:B:2190:ILE:HG23	2:B:2231:GLN:O	2.16	0.46
1:A:690:LEU:HD22	1:A:691:GLY:N	2.31	0.46
1:A:698:ARG:NH1	2:B:1843:LEU:HD11	2.31	0.46
2:B:1789:LEU:HB2	2:B:1823:MET:CE	2.45	0.46
2:B:2020:LYS:CA	2:B:2020:LYS:H	2.06	0.46

*Continued on next page...*

*Continued from previous page...*

Atom-1	Atom-2	Interatomic distance (Å)	Clash overlap (Å)
1:A:117:GLN:HE22	2:B:2136:LYS:CA	2.29	0.46
1:A:275:THR:HA	1:A:298:THR:HG22	1.96	0.46
2:B:2085:LYS:HE3	2:B:2167:MET:CE	2.46	0.46
2:B:2141:ASN:CB	2:B:2142:PRO:HD3	2.44	0.46
1:A:102:GLY:HA2	2:B:1974:ALA:HB2	1.97	0.46
1:A:282:ARG:CZ	1:A:522:THR:HB	2.46	0.46
2:B:1706:LEU:HD22	2:B:1732:LYS:N	2.14	0.46
2:B:2132:SER:CB	2:B:2132:SER:HA	2.24	0.46
2:B:2085:LYS:CE	2:B:2167:MET:CE	2.94	0.45
1:A:157:SER:HB2	1:A:173:ILE:HD11	1.98	0.45
1:A:275:THR:HG21	1:A:286:LEU:CD2	2.46	0.45
2:B:2218:ALA:HB2	2:B:2248:VAL:HG12	1.97	0.45
1:A:624:SER:O	1:A:625:LEU:O	2.34	0.45
2:B:2154:THR:O	2:B:2155:HIS:HB2	2.15	0.45
2:B:2256:TYR:CE1	2:B:2287:GLN:HA	2.51	0.45
2:B:1938:GLN:HG2	4:D:1:NAG:H61	1.98	0.45
1:A:624:SER:O	1:A:625:LEU:C	2.54	0.45
1:A:666:ASP:HB3	2:B:1835:TRP:CZ3	2.50	0.45
2:B:2117:GLY:O	2:B:2118:ASN:C	2.55	0.45
1:A:65:ARG:O	1:A:66:PRO:C	2.54	0.45
1:A:115:ASP:C	1:A:117:GLN:H	2.20	0.45
2:B:1707:TRP:CD1	2:B:1918:PHE:CE1	3.04	0.45
2:B:1884:ASP:HA	2:B:1914:GLU:CB	2.47	0.45
2:B:2236:LYS:O	2:B:2304:ARG:HG3	2.16	0.45
2:B:2237:THR:HB	2:B:2331:LEU:H	1.80	0.45
1:A:115:ASP:HB2	2:B:2135:ILE:O	2.16	0.45
1:A:238:VAL:N	1:A:241:SER:HB2	2.31	0.45
2:B:1829:GLU:HB3	2:B:1830:PHE:H	1.65	0.45
2:B:1883:PHE:HB2	2:B:1918:PHE:HB3	1.98	0.45
1:A:163:ASP:OD1	1:A:166:LYS:HB2	2.17	0.45
1:A:409:SER:O	1:A:418:ARG:HG2	2.17	0.45
1:A:412:LEU:HD22	1:A:421:ARG:HA	1.99	0.45
2:B:1984:GLU:OE1	2:B:1984:GLU:CA	2.61	0.45
2:B:2231:GLN:OE1	2:B:2271:TRP:CH2	2.69	0.45
2:B:1712:SER:HA	2:B:2132:SER:H	1.82	0.45
2:B:1772:MET:HA	2:B:1816:PHE:HB2	1.98	0.45
2:B:1826:THR:H	2:B:1829:GLU:HB2	1.82	0.45
1:A:294:LEU:HD22	2:B:1973:MET:CE	2.47	0.45
1:A:395:TYR:HE2	1:A:614:MET:HG3	1.81	0.45
1:A:570:LYS:HD2	1:A:571:ARG:HH21	1.82	0.45
1:A:598:PRO:CB	1:A:601:VAL:HG13	2.47	0.45

*Continued on next page...*



*Continued from previous page...*

Atom-1	Atom-2	Interatomic distance (Å)	Clash overlap (Å)
2:B:1820:GLN:HG3	2:B:1821:HIS:N	2.32	0.45
2:B:1823:MET:O	2:B:1857:VAL:HG11	2.17	0.45
1:A:54:PHE:HD1	1:A:54:PHE:N	2.12	0.44
1:A:234:VAL:H	1:A:320:MET:HG2	1.82	0.44
1:A:249:HIS:O	1:A:300:LEU:HB2	2.16	0.44
1:A:279:ARG:C	1:A:281:HIS:N	2.67	0.44
1:A:411:TYR:C	1:A:421:ARG:HD3	2.36	0.44
2:B:1783:TYR:O	2:B:1807:VAL:HB	2.17	0.44
1:A:87:THR:CG2	1:A:135:THR:HG23	2.42	0.44
2:B:1833:LYS:HD3	2:B:1834:ALA:N	2.31	0.44
2:B:2081:ILE:HG13	2:B:2144:ILE:HB	1.99	0.44
2:B:2218:ALA:CB	2:B:2248:VAL:HG12	2.45	0.44
1:A:200:ALA:HA	1:A:260:MET:HB3	1.98	0.44
1:A:137:VAL:O	1:A:137:VAL:HG23	2.18	0.44
1:A:491:LEU:O	1:A:492:PRO:C	2.55	0.44
1:A:697:PHE:C	1:A:699:ASN:H	2.21	0.44
2:B:1893:GLU:O	2:B:1897:ARG:NH1	2.50	0.44
2:B:1995:ILE:CB	2:B:2085:LYS:NZ	2.76	0.44
2:B:2018:SER:N	2:B:2018:SER:OG	2.47	0.44
1:A:90:ASN:O	1:A:131:GLY:HA2	2.17	0.44
1:A:115:ASP:OD2	2:B:2135:ILE:CD1	2.65	0.44
1:A:249:HIS:HB2	1:A:326:VAL:HG12	1.98	0.44
1:A:402:PRO:HG2	1:A:419:ILE:HA	1.99	0.44
2:B:1703:VAL:HG12	2:B:1704:GLU:H	1.83	0.44
2:B:1940:ILE:HD11	2:B:1942:TRP:CD2	2.52	0.44
2:B:1947:MET:HB3	2:B:1948:GLY:H	1.59	0.44
2:B:2041:GLY:HA2	2:B:2064:THR:OG1	2.18	0.44
1:A:412:LEU:HD12	1:A:423:TYR:CE1	2.53	0.44
2:B:2226:PRO:C	2:B:2228:GLU:H	2.21	0.44
1:A:305:GLN:HB2	1:A:323:TYR:HB3	2.00	0.44
1:A:578:VAL:HB	1:A:644:ALA:HA	1.99	0.44
2:B:1755:HIS:HB3	2:B:1931:GLY:O	2.18	0.44
2:B:1834:ALA:CB	2:B:1943:TYR:HD2	2.27	0.44
2:B:2064:THR:HG22	2:B:2066:GLU:HB2	1.99	0.44
2:B:1922:ASN:HB3	2:B:1925:ILE:HD11	1.99	0.44
1:A:467:ASN:ND2	1:A:472:PRO:HA	2.32	0.43
2:B:1880:LEU:HD23	2:B:1880:LEU:N	2.33	0.43
2:B:2019:ASN:HB2	2:B:2020:LYS:N	2.32	0.43
2:B:2087:GLN:HG2	2:B:2088:GLY:H	1.83	0.43
1:A:50:LEU:HD23	1:A:51:PHE:H	1.83	0.43
1:A:324:VAL:O	1:A:326:VAL:HG23	2.18	0.43

*Continued on next page...*

*Continued from previous page...*

Atom-1	Atom-2	Interatomic distance (Å)	Clash overlap (Å)
2:B:1706:LEU:HG	2:B:1707:TRP:N	2.31	0.43
2:B:2255:MET:HB3	2:B:2318:ALA:CB	2.48	0.43
2:B:2291:THR:HA	2:B:2292:PRO:HD3	1.84	0.43
1:A:3:ARG:O	1:A:84:VAL:HA	2.19	0.43
1:A:65:ARG:O	1:A:69:MET:HB2	2.18	0.43
1:A:640:LEU:HD12	1:A:640:LEU:N	2.33	0.43
2:B:1790:ILE:HG12	2:B:1792:TYR:CE2	2.53	0.43
2:B:1921:ILE:HD11	2:B:2010:MET:HG3	2.01	0.43
2:B:1946:SER:HB2	2:B:1978:LEU:HD13	2.00	0.43
1:A:449:LEU:HD11	1:A:575:LEU:HB3	1.99	0.43
1:A:652:PHE:HB3	1:A:691:GLY:H	1.84	0.43
2:B:2311:GLN:HA	2:B:2311:GLN:HE21	1.82	0.43
2:B:1737:GLU:OE2	2:B:1761:PRO:HB2	2.19	0.43
2:B:1872:THR:HA	4:D:1:NAG:C6	2.48	0.43
2:B:1897:ARG:NH1	2:B:1897:ARG:HB3	2.34	0.43
1:A:115:ASP:HA	1:A:123:LYS:NZ	2.34	0.43
1:A:411:TYR:O	1:A:421:ARG:NH1	2.45	0.43
1:A:666:ASP:OD1	2:B:1788:SER:OG	2.36	0.43
1:A:680:MET:HE3	1:A:680:MET:HB2	1.90	0.43
2:B:1727:VAL:CG2	2:B:2090:ARG:NH2	2.79	0.43
2:B:1870:GLN:O	2:B:1872:THR:N	2.52	0.43
2:B:1961:HIS:ND1	2:B:2014:PHE:HZ	2.17	0.43
1:A:289:SER:O	1:A:290:PRO:C	2.57	0.43
2:B:1869:ARG:O	2:B:1870:GLN:HB3	2.18	0.43
2:B:2205:PRO:C	2:B:2207:LYS:H	2.20	0.43
1:A:65:ARG:H	1:A:65:ARG:HG3	1.40	0.43
1:A:393:TRP:CE3	1:A:393:TRP:CA	2.98	0.43
2:B:1921:ILE:O	2:B:1921:ILE:CG2	2.64	0.43
2:B:1929:LEU:CD2	2:B:2012:THR:CG2	2.97	0.43
2:B:1936:GLN:HB3	2:B:2023:THR:OG1	2.18	0.43
1:A:67:PRO:HG2	1:A:68:TRP:CD1	2.53	0.43
1:A:80:VAL:HG13	1:A:180:ARG:HA	1.99	0.43
1:A:232:HIS:HE1	1:A:267:HIS:HE1	1.66	0.43
1:A:309:PHE:HB3	1:A:311:HIS:HB2	2.00	0.43
1:A:509:PHE:HD1	1:A:510:LYS:N	2.16	0.43
2:B:1756:LEU:C	2:B:1922:ASN:HD21	2.22	0.43
2:B:1957:HIS:HB3	2:B:1975:LEU:HB2	2.01	0.43
2:B:1964:THR:HB	2:B:1972:LYS:HD2	2.00	0.43
2:B:2019:ASN:CG	2:B:2020:LYS:N	2.72	0.43
2:B:2262:ILE:HG13	2:B:2283:PHE:HE1	1.83	0.43
1:A:116:ASP:HB2	2:B:1995:ILE:O	2.19	0.43

*Continued on next page...*

*Continued from previous page...*

Atom-1	Atom-2	Interatomic distance (Å)	Clash overlap (Å)
1:A:94:HIS:CD2	1:A:95:PRO:HD2	2.52	0.42
1:A:165:VAL:HG13	1:A:262:THR:OG1	2.19	0.42
2:B:1807:VAL:HG22	2:B:1813:LYS:HB2	2.01	0.42
2:B:2020:LYS:N	2:B:2020:LYS:CB	2.73	0.42
2:B:2110:LYS:CE	2:B:2277:ASN:HB2	2.49	0.42
1:A:46:TYR:H	1:A:47:LYS:HZ2	1.67	0.42
2:B:1994:GLY:N	2:B:2024:PRO:HD3	2.29	0.42
2:B:2096:LEU:HA	2:B:2157:SER:CB	2.49	0.42
1:A:97:SER:OG	1:A:161:HIS:N	2.51	0.42
1:A:476:TYR:OH	1:A:483:VAL:HG13	2.18	0.42
1:A:480:ILE:HG22	1:A:481:THR:N	2.35	0.42
1:A:246:ILE:HG12	1:A:325:LYS:C	2.39	0.42
1:A:495:VAL:HG11	1:A:501:PHE:HB2	2.01	0.42
1:A:605:ASP:O	1:A:609:GLN:HG2	2.19	0.42
1:A:711:CYS:HB3	1:A:712:ASP:H	1.52	0.42
2:B:1706:LEU:HD13	2:B:1732:LYS:CB	2.43	0.42
2:B:1880:LEU:HD22	2:B:1921:ILE:HG12	2.02	0.42
2:B:2037:ILE:CG1	2:B:2038:THR:N	2.67	0.42
1:A:117:GLN:O	2:B:2137:HIS:N	2.50	0.42
2:B:1727:VAL:HG11	2:B:2090:ARG:HH12	1.85	0.42
2:B:2040:SER:O	2:B:2040:SER:OG	2.38	0.42
1:A:428:PHE:CE2	1:A:475:ILE:HG23	2.54	0.42
1:A:80:VAL:HG23	1:A:181:GLU:HG3	2.02	0.42
1:A:85:VAL:O	1:A:85:VAL:CG1	2.67	0.42
1:A:578:VAL:HG23	1:A:644:ALA:HB2	2.02	0.42
2:B:1707:TRP:HZ3	2:B:1709:TYR:HB2	1.83	0.42
2:B:1957:HIS:HB3	2:B:1975:LEU:HB3	2.01	0.42
1:A:269:ILE:C	1:A:270:PHE:CD2	2.93	0.42
1:A:300:LEU:HB3	1:A:326:VAL:CG1	2.50	0.42
1:A:626:GLN:HB2	1:A:705:LEU:C	2.40	0.42
1:A:270:PHE:CD2	1:A:270:PHE:N	2.87	0.42
1:A:417:GLN:HB2	1:A:596:PRO:HD3	2.02	0.42
1:A:521:PRO:C	1:A:522:THR:CG2	2.87	0.42
2:B:1698:TYR:CD1	2:B:1763:ILE:HG23	2.55	0.42
2:B:2019:ASN:HB2	2:B:2020:LYS:H	1.85	0.42
2:B:2033:ARG:NE	2:B:2049:LYS:HG2	2.35	0.42
2:B:2209:ARG:HB2	2:B:2212:LEU:HD13	2.02	0.42
1:A:119:SER:OG	2:B:2139:ILE:HD13	2.07	0.42
1:A:260:MET:HG3	1:A:261:GLY:N	2.35	0.42
1:A:525:ASP:CB	1:A:526:PRO:CD	2.84	0.42
2:B:2043:TYR:HB2	2:B:2063:SER:O	2.20	0.42

*Continued on next page...*

*Continued from previous page...*

Atom-1	Atom-2	Interatomic distance (Å)	Clash overlap (Å)
2:B:2081:ILE:O	2:B:2140:PHE:HD2	2.03	0.42
2:B:2084:ILE:O	2:B:2084:ILE:HG23	2.20	0.42
2:B:2087:GLN:HG2	2:B:2088:GLY:N	2.35	0.42
1:A:155:THR:HB	1:A:293:PHE:HB2	2.02	0.41
1:A:282:ARG:CD	1:A:522:THR:HG21	2.49	0.41
1:A:585:TRP:C	1:A:586:TYR:CD1	2.93	0.41
2:B:2001:LEU:HD12	2:B:2001:LEU:HA	1.81	0.41
2:B:2256:TYR:CE1	2:B:2314:VAL:HB	2.55	0.41
1:A:275:THR:O	1:A:275:THR:CG2	2.67	0.41
1:A:291:ILE:O	2:B:1977:ASN:ND2	2.53	0.41
2:B:1709:TYR:O	2:B:1710:GLY:C	2.59	0.41
2:B:2176:MET:HA	2:B:2177:PRO:HD2	1.80	0.41
1:A:198:LEU:HD22	1:A:200:ALA:HB2	2.01	0.41
1:A:275:THR:H	1:A:298:THR:HG22	1.85	0.41
1:A:382:TRP:HB2	1:A:461:LEU:HD12	2.01	0.41
1:A:688:TRP:HB2	1:A:706:LEU:HG	2.02	0.41
2:B:1789:LEU:H	2:B:1823:MET:HE2	1.85	0.41
2:B:1993:ALA:HB1	2:B:2023:THR:CB	2.48	0.41
1:A:56:ASP:HB2	1:A:58:LEU:O	2.21	0.41
1:A:159:LEU:CD1	1:A:160:SER:H	2.28	0.41
1:A:251:LYS:HB2	1:A:252:SER:H	1.71	0.41
2:B:1777:ASN:ND2	2:B:1782:PRO:HA	2.35	0.41
2:B:2052:ARG:HD2	2:B:2052:ARG:H	1.85	0.41
1:A:486:LEU:HD22	1:A:512:LYS:HB2	2.03	0.41
2:B:1707:TRP:CD1	2:B:1918:PHE:HE1	2.38	0.41
2:B:1774:THR:HG23	2:B:1814:THR:HB	2.03	0.41
2:B:1789:LEU:HD21	2:B:1822:HIS:CD2	2.54	0.41
2:B:1995:ILE:HG21	2:B:2085:LYS:CE	2.47	0.41
1:A:65:ARG:N	1:A:66:PRO:CD	2.83	0.41
1:A:615:HIS:O	1:A:621:VAL:HG23	2.20	0.41
2:B:1930:PRO:HB3	2:B:2056:SER:HB2	2.02	0.41
2:B:1967:LYS:HB3	2:B:1968:LYS:H	1.63	0.41
2:B:2032:ILE:O	2:B:2033:ARG:HG3	2.20	0.41
2:B:2061:ALA:HB1	2:B:2162:LEU:O	2.20	0.41
1:A:127:LYS:HE2	1:A:162:VAL:HG13	2.03	0.41
1:A:308:LEU:HB2	1:A:322:ALA:O	2.21	0.41
1:A:412:LEU:HB2	1:A:421:ARG:CB	2.50	0.41
1:A:453:LEU:HD23	1:A:513:TRP:HZ3	1.84	0.41
1:A:471:ARG:HG3	1:A:585:TRP:CZ3	2.54	0.41
2:B:2237:THR:O	2:B:2327:GLU:HB2	2.20	0.41
1:A:303:LEU:O	1:A:304:GLY:C	2.58	0.41

*Continued on next page...*

*Continued from previous page...*

Atom-1	Atom-2	Interatomic distance (Å)	Clash overlap (Å)
2:B:1699:PHE:CD1	2:B:1699:PHE:N	2.88	0.41
2:B:1912:PHE:O	2:B:1916:TYR:N	2.53	0.41
2:B:2293:VAL:O	2:B:2295:ASN:N	2.53	0.41
1:A:460:THR:HG23	1:A:514:THR:HG23	2.02	0.41
1:A:476:TYR:CZ	1:A:483:VAL:HG11	2.56	0.41
1:A:477:PRO:HD3	1:A:513:TRP:CZ2	2.56	0.41
1:A:632:HIS:N	1:A:682:MET:O	2.53	0.41
2:B:1739:THR:HG21	2:B:1745:GLN:HG3	2.01	0.41
2:B:1945:LEU:HD13	2:B:1983:PHE:HB3	2.02	0.41
2:B:2017:TYR:CE1	2:B:2029:SER:O	2.74	0.41
2:B:2027:MET:O	2:B:2052:ARG:HG2	2.20	0.41
2:B:2042:GLN:O	2:B:2043:TYR:HB2	2.20	0.41
2:B:2085:LYS:HA	2:B:2137:HIS:HA	2.02	0.41
2:B:2331:LEU:HB3	2:B:2332:TYR:CE2	2.55	0.41
1:A:67:PRO:HB2	1:A:68:TRP:H	1.49	0.41
2:B:1747:LEU:O	2:B:1748:TYR:C	2.59	0.41
1:A:115:ASP:HA	1:A:123:LYS:HZ1	1.86	0.40
1:A:305:GLN:HA	1:A:324:VAL:O	2.21	0.40
1:A:446:SER:O	1:A:449:LEU:HB2	2.21	0.40
1:A:524:SER:O	1:A:525:ASP:O	2.39	0.40
2:B:2081:ILE:HG13	2:B:2081:ILE:O	2.22	0.40
1:A:156:TYR:O	1:A:176:LEU:O	2.39	0.40
1:A:393:TRP:CH2	1:A:620:TYR:CE1	3.06	0.40
2:B:1897:ARG:HG2	2:B:1898:ASN:N	2.36	0.40
2:B:1946:SER:H	2:B:1978:LEU:HD22	1.85	0.40
2:B:2210:LEU:CD1	2:B:2244:THR:HG22	2.47	0.40
1:A:117:GLN:HA	2:B:2137:HIS:H	1.47	0.40
1:A:449:LEU:HD22	1:A:550:PRO:HD3	2.02	0.40
2:B:1907:MET:HG2	2:B:1908:GLU:H	1.86	0.40
2:B:1925:ILE:HD13	2:B:1925:ILE:N	2.35	0.40
1:A:168:LEU:O	1:A:171:GLY:N	2.54	0.40
1:A:307:LEU:H	1:A:307:LEU:HG	1.62	0.40
2:B:2048:PRO:HD3	2:B:2062:TRP:CG	2.55	0.40
2:B:2100:GLN:HB3	2:B:2154:THR:HB	2.02	0.40
1:A:300:LEU:HB3	1:A:326:VAL:HG11	2.04	0.40
1:A:426:VAL:HG11	1:A:473:TYR:OH	2.22	0.40
2:B:1853:GLY:HA2	2:B:1854:PRO:HD3	1.87	0.40
2:B:1882:ILE:HG22	2:B:1918:PHE:O	2.21	0.40
2:B:1929:LEU:HD23	2:B:2012:THR:HG22	2.02	0.40
2:B:2019:ASN:CB	2:B:2019:ASN:ND2	2.73	0.40
2:B:2048:PRO:HD3	2:B:2062:TRP:HB2	2.02	0.40

*Continued on next page...*

*Continued from previous page...*

Atom-1	Atom-2	Interatomic distance (Å)	Clash overlap (Å)
2:B:2246:GLN:OE1	2:B:2320:ARG:HB2	2.21	0.40
2:B:2309:HIS:HA	2:B:2310:PRO:HD2	1.89	0.40

All (3311) symmetry-related close contacts are listed below. The label for Atom-2 includes the symmetry operator and encoded unit-cell translations to be applied.

Atom-1	Atom-2	Interatomic distance (Å)	Clash overlap (Å)
1:A:437:LYS:O	4:D:4:BMA:C5[1_565]	0.18	2.02
1:A:579:PHE:N	2:B:2146:ALA:C[1_565]	0.19	2.01
1:A:572:ASN:ND2	2:B:2243:VAL:O[1_565]	0.22	1.98
1:A:604:GLU:CB	2:B:2126:PHE:N[1_565]	0.25	1.95
1:A:630:CYS:C	2:B:2257:VAL:CG1[1_565]	0.28	1.92
1:A:708:VAL:CG2	2:B:2259:GLU:CB[1_565]	0.29	1.91
1:A:666:ASP:CA	2:B:2275:PHE:CZ[1_565]	0.31	1.89
1:A:554:CYS:SG	2:B:2238:MET:CG[1_565]	0.33	1.87
1:A:428:PHE:CG	2:B:2172:ASN:OD1[1_565]	0.35	1.85
1:A:547:LEU:CA	2:B:2170:ASP:O[1_565]	0.35	1.85
1:A:636:TYR:CD2	2:B:2306:LEU:CA[1_565]	0.35	1.85
1:A:658:PHE:N	2:B:2273:LEU:CG[1_565]	0.35	1.85
1:A:563:GLY:O	2:B:2189:GLN:C[1_565]	0.36	1.84
1:A:456:GLU:CA	2:B:2236:LYS:CE[1_565]	0.37	1.83
1:A:576:PHE:CG	2:B:2298:ASP:CG[1_565]	0.38	1.82
1:A:527:ARG:CA	2:B:2304:ARG:CB[1_565]	0.39	1.81
1:A:573:VAL:CG1	2:B:2241:THR:CA[1_565]	0.39	1.81
1:A:564:ASN:CA	2:B:2189:GLN:N[1_565]	0.41	1.79
1:A:630:CYS:CB	2:B:2257:VAL:CA[1_565]	0.41	1.79
1:A:710:SER:OG	2:B:2313:TRP:CD1[1_565]	0.41	1.79
1:A:409:SER:N	2:B:2037:ILE:C[1_565]	0.44	1.76
1:A:590:ASN:O	2:B:2165:GLU:N[1_565]	0.45	1.75
1:A:590:ASN:CB	2:B:2165:GLU:C[1_565]	0.45	1.75
1:A:597:ASN:CG	2:B:2089:ALA:CA[1_565]	0.45	1.75
1:A:555:TYR:CA	2:B:2236:LYS:CA[1_565]	0.46	1.74
1:A:608:PHE:CE1	2:B:2151:LEU:CD1[1_565]	0.46	1.74
1:A:692:CYS:CA	2:B:2277:ASN:CG[1_565]	0.46	1.74
2:B:1820:GLN:CA	2:B:2227:LYS:NZ[1_565]	0.46	1.74
1:A:521:PRO:CB	2:B:2237:THR:OG1[1_565]	0.47	1.73
1:A:616:SER:CA	2:B:2147:ARG:CD[1_565]	0.47	1.73
1:A:638:TYR:CG	2:B:2240:VAL:CB[1_565]	0.47	1.73
1:A:658:PHE:CD2	2:B:2273:LEU:O[1_565]	0.47	1.73
2:B:1820:GLN:CG	2:B:2227:LYS:CD[1_565]	0.47	1.73

*Continued on next page...*

*Continued from previous page...*

Atom-1	Atom-2	Interatomic distance (Å)	Clash overlap (Å)
1:A:521:PRO:C	2:B:2331:LEU:CA[1_565]	0.48	1.72
1:A:572:ASN:CB	2:B:2243:VAL:N[1_565]	0.48	1.72
1:A:589:GLU:CB	2:B:2085:LYS:CE[1_565]	0.48	1.72
1:A:683:GLU:CG	2:B:2226:PRO:O[1_565]	0.48	1.72
1:A:617:ILE:N	2:B:2147:ARG:NH1[1_565]	0.49	1.71
1:A:393:TRP:O	2:B:2031:HIS:CE1[1_565]	0.50	1.70
1:A:402:PRO:O	2:B:2046:TRP:CZ3[1_565]	0.50	1.70
1:A:424:LYS:C	2:B:2025:LEU:N[1_565]	0.50	1.70
1:A:407:TYR:N	2:B:2038:THR:CG2[1_565]	0.51	1.69
1:A:549:GLY:C	2:B:2173:SER:CA[1_565]	0.51	1.69
1:A:572:ASN:CA	2:B:2242:GLY:C[1_565]	0.51	1.69
1:A:636:TYR:CB	2:B:2306:LEU:CG[1_565]	0.51	1.69
1:A:640:LEU:CG	2:B:2300:PRO:CG[1_565]	0.51	1.69
1:A:395:TYR:CB	2:B:2074:ASP:O[1_565]	0.52	1.68
1:A:593:ARG:O	2:B:2053:LEU:CA[1_565]	0.52	1.68
1:A:601:VAL:O	2:B:2128:GLY:C[1_565]	0.53	1.67
1:A:636:TYR:OH	2:B:2305:TYR:CA[1_565]	0.53	1.67
1:A:656:TYR:CG	2:B:2261:LEU:CD2[1_565]	0.53	1.67
1:A:395:TYR:OH	2:B:2075:LEU:CG[1_565]	0.54	1.66
1:A:520:GLY:N	2:B:2330:ASP:N[1_565]	0.54	1.66
1:A:568:SER:N	2:B:2190:ILE:CD1[1_565]	0.54	1.66
1:A:437:LYS:C	4:D:4:BMA:C6[1_565]	0.55	1.65
1:A:608:PHE:N	2:B:2152:HIS:N[1_565]	0.55	1.65
1:A:681:SER:N	2:B:2309:HIS:CG[1_565]	0.55	1.65
1:A:693:HIS:CB	2:B:2277:ASN:O[1_565]	0.55	1.65
1:A:473:TYR:CZ	2:B:2021:CYS:C[1_565]	0.56	1.64
1:A:599:ALA:CA	2:B:2131:ASP:O[1_565]	0.56	1.64
1:A:615:HIS:NE2	2:B:2106:SER:CB[1_565]	0.56	1.64
1:A:651:VAL:CA	2:B:2276:GLN:O[1_565]	0.56	1.64
1:A:679:PHE:CE2	2:B:2307:ARG:CA[1_565]	0.56	1.64
1:A:402:PRO:CB	2:B:2036:GLN:CD[1_565]	0.57	1.63
1:A:608:PHE:CD1	2:B:2151:LEU:CG[1_565]	0.57	1.63
1:A:658:PHE:CA	2:B:2273:LEU:CB[1_565]	0.57	1.63
1:A:410:GLN:CG	2:B:2040:SER:OG[1_565]	0.58	1.62
1:A:609:GLN:CG	2:B:2103:ILE:N[1_565]	0.58	1.62
1:A:682:MET:CA	2:B:2309:HIS:O[1_565]	0.58	1.62
1:A:593:ARG:CA	2:B:2053:LEU:CB[1_565]	0.59	1.61
1:A:614:MET:CA	2:B:2148:TYR:CA[1_565]	0.59	1.61
1:A:631:LEU:CG	2:B:2313:TRP:CE3[1_565]	0.59	1.61
1:A:653:PHE:CD1	2:B:2281:LYS:CB[1_565]	0.59	1.61
1:A:595:LEU:C	2:B:2163:ARG:CB[1_565]	0.60	1.60

*Continued on next page...*

*Continued from previous page...*

Atom-1	Atom-2	Interatomic distance (Å)	Clash overlap (Å)
1:A:394:ASP:CB	2:B:2031:HIS:CB[1_565]	0.61	1.59
1:A:612:ASN:C	2:B:2149:ILE:CA[1_565]	0.61	1.59
1:A:410:GLN:OE1	2:B:2070:TRP:NE1[1_565]	0.62	1.58
1:A:543:LEU:CA	2:B:2080:ILE:CG1[1_565]	0.63	1.57
1:A:596:PRO:C	2:B:2163:ARG:CD[1_565]	0.63	1.57
1:A:610:ALA:C	2:B:2150:ARG:CB[1_565]	0.63	1.57
1:A:541:ARG:NE	2:B:2140:PHE:O[1_565]	0.64	1.56
1:A:552:LEU:CD1	2:B:2239:LYS:O[1_565]	0.65	1.55
1:A:570:LYS:CB	2:B:2322:GLU:CA[1_565]	0.65	1.55
1:A:598:PRO:N	2:B:2088:GLY:N[1_565]	0.65	1.55
1:A:666:ASP:O	2:B:2275:PHE:CD2[1_565]	0.65	1.55
1:A:526:PRO:CD	2:B:2266:GLN:CD[1_565]	0.66	1.54
1:A:621:VAL:CB	2:B:2074:ASP:OD2[1_565]	0.66	1.54
1:A:679:PHE:CE1	2:B:2307:ARG:CG[1_565]	0.66	1.54
1:A:572:ASN:C	2:B:2242:GLY:CA[1_565]	0.67	1.53
1:A:597:ASN:C	2:B:2088:GLY:CA[1_565]	0.67	1.53
1:A:653:PHE:CB	2:B:2281:LYS:N[1_565]	0.67	1.53
1:A:390:GLU:OE2	2:B:1993:ALA:CB[1_565]	0.68	1.52
1:A:410:GLN:N	2:B:2037:ILE:CB[1_565]	0.68	1.52
1:A:417:GLN:CG	2:B:2051:ALA:N[1_565]	0.68	1.52
1:A:527:ARG:CB	2:B:2304:ARG:CG[1_565]	0.68	1.52
1:A:592:GLN:CG	2:B:2135:ILE:CG2[1_565]	0.68	1.52
1:A:553:ILE:CA	2:B:2327:GLU:CB[1_565]	0.69	1.51
1:A:593:ARG:N	2:B:2053:LEU:CG[1_565]	0.69	1.51
1:A:607:GLU:CA	2:B:2152:HIS:CG[1_565]	0.69	1.51
1:A:422:LYS:NZ	2:B:2028:ALA:O[1_565]	0.70	1.50
1:A:439:ARG:CA	4:D:2:BMA:O6[1_565]	0.70	1.50
1:A:546:GLY:C	2:B:2170:ASP:CA[1_565]	0.70	1.50
1:A:590:ASN:CG	2:B:2166:LEU:N[1_565]	0.70	1.50
1:A:619:GLY:C	2:B:2076:LEU:CA[1_565]	0.70	1.50
1:A:389:GLU:O	2:B:2018:SER:O[1_565]	0.71	1.49
1:A:584:SER:O	2:B:2083:GLY:N[1_565]	0.71	1.49
1:A:591:ILE:CG1	2:B:2086:THR:N[1_565]	0.71	1.49
1:A:631:LEU:CD1	2:B:2313:TRP:CZ3[1_565]	0.71	1.49
1:A:653:PHE:C	2:B:2280:VAL:O[1_565]	0.71	1.49
1:A:679:PHE:C	2:B:2263:SER:N[1_565]	0.71	1.49
1:A:452:LEU:N	2:B:2175:SER:C[1_565]	0.72	1.48
1:A:545:SER:N	2:B:2080:ILE:O[1_565]	0.72	1.48
1:A:519:ASP:O	2:B:2329:GLN:CA[1_565]	0.73	1.47
1:A:639:ILE:CD1	2:B:2274:PHE:CE2[1_565]	0.73	1.47
1:A:659:LYS:CD	2:B:2271:TRP:CG[1_565]	0.73	1.47

*Continued on next page...*



*Continued from previous page...*

Atom-1	Atom-2	Interatomic distance (Å)	Clash overlap (Å)
1:A:106:TRP:CH2	1:A:472:PRO:CD[1_545]	0.74	1.46
1:A:419:ILE:CG2	2:B:2049:LYS:CB[1_565]	0.74	1.46
1:A:547:LEU:O	2:B:2171:LEU:CA[1_565]	0.74	1.46
1:A:553:ILE:CG1	2:B:2327:GLU:C[1_565]	0.74	1.46
1:A:566:ILE:CA	2:B:2206:SER:OG[1_565]	0.74	1.46
1:A:586:TYR:CA	2:B:2167:MET:CB[1_565]	0.74	1.46
1:A:592:GLN:C	2:B:2053:LEU:CD1[1_565]	0.74	1.46
1:A:682:MET:N	2:B:2309:HIS:C[1_565]	0.74	1.46
1:A:690:LEU:CG	2:B:2281:LYS:NZ[1_565]	0.74	1.46
1:A:391:GLU:C	2:B:2017:TYR:CD1[1_565]	0.75	1.45
1:A:452:LEU:N	2:B:2176:MET:N[1_565]	0.75	1.45
1:A:564:ASN:O	2:B:2188:ALA:CA[1_565]	0.75	1.45
1:A:594:PHE:CD2	2:B:2052:ARG:CG[1_565]	0.75	1.45
1:A:595:LEU:CB	2:B:2163:ARG:C[1_565]	0.75	1.45
1:A:614:MET:N	2:B:2148:TYR:C[1_565]	0.75	1.45
1:A:636:TYR:CZ	2:B:2306:LEU:N[1_565]	0.75	1.45
1:A:660:HIS:O	2:B:2272:THR:CB[1_565]	0.75	1.45
1:A:573:VAL:N	2:B:2242:GLY:CA[1_565]	0.76	1.44
1:A:596:PRO:N	2:B:2163:ARG:CB[1_565]	0.76	1.44
1:A:604:GLU:OE2	2:B:2125:VAL:CG2[1_565]	0.76	1.44
1:A:666:ASP:C	2:B:2275:PHE:CE2[1_565]	0.76	1.44
1:A:406:SER:N	2:B:2038:THR:C[1_565]	0.77	1.43
1:A:421:ARG:NH1	2:B:2036:GLN:N[1_565]	0.77	1.43
1:A:574:ILE:O	2:B:2297:LEU:O[1_565]	0.77	1.43
1:A:576:PHE:CD1	2:B:2298:ASP:CB[1_565]	0.77	1.43
1:A:682:MET:O	2:B:2310:PRO:CA[1_565]	0.77	1.43
1:A:697:PHE:CB	2:B:2110:LYS:N[1_565]	0.77	1.43
1:A:402:PRO:CA	2:B:2036:GLN:NE2[1_565]	0.78	1.42
1:A:411:TYR:CG	2:B:2072:LYS:CG[1_565]	0.78	1.42
1:A:424:LYS:CD	2:B:2024:PRO:CB[1_565]	0.78	1.42
1:A:573:VAL:O	2:B:2296:SER:CB[1_565]	0.78	1.42
1:A:586:TYR:CZ	2:B:2023:THR:N[1_565]	0.78	1.42
1:A:614:MET:C	2:B:2148:TYR:N[1_565]	0.78	1.42
1:A:651:VAL:C	2:B:2276:GLN:C[1_565]	0.78	1.42
1:A:656:TYR:O	2:B:2280:VAL:CB[1_565]	0.78	1.42
1:A:391:GLU:N	2:B:2018:SER:N[1_565]	0.79	1.41
1:A:416:PRO:C	2:B:2062:TRP:CA[1_565]	0.79	1.41
1:A:417:GLN:OE1	2:B:2050:LEU:O[1_565]	0.79	1.41
1:A:525:ASP:O	2:B:2266:GLN:CA[1_565]	0.79	1.41
1:A:549:GLY:N	2:B:2173:SER:N[1_565]	0.79	1.41
1:A:555:TYR:N	2:B:2236:LYS:C[1_565]	0.79	1.41

*Continued on next page...*

*Continued from previous page...*

Atom-1	Atom-2	Interatomic distance (Å)	Clash overlap (Å)
1:A:615:HIS:O	2:B:2148:TYR:CE1[1_565]	0.79	1.41
1:A:636:TYR:CG	2:B:2306:LEU:CB[1_565]	0.79	1.41
1:A:636:TYR:CE2	2:B:2306:LEU:N[1_565]	0.79	1.41
1:A:640:LEU:N	2:B:2300:PRO:N[1_565]	0.79	1.41
1:A:417:GLN:CB	2:B:2051:ALA:CB[1_565]	0.80	1.40
1:A:566:ILE:CA	2:B:2206:SER:CB[1_565]	0.80	1.40
1:A:586:TYR:OH	2:B:2023:THR:N[1_565]	0.80	1.40
1:A:601:VAL:C	2:B:2129:ASN:N[1_565]	0.80	1.40
1:A:636:TYR:CZ	2:B:2305:TYR:C[1_565]	0.80	1.40
1:A:402:PRO:CB	2:B:2036:GLN:NE2[1_565]	0.81	1.39
1:A:541:ARG:NH2	2:B:2140:PHE:CA[1_565]	0.81	1.39
1:A:593:ARG:C	2:B:2053:LEU:CA[1_565]	0.81	1.39
1:A:596:PRO:CG	2:B:2061:ALA:CB[1_565]	0.81	1.39
1:A:644:ALA:C	2:B:2107:LEU:CD2[1_565]	0.81	1.39
1:A:659:LYS:CD	2:B:2271:TRP:CB[1_565]	0.81	1.39
1:A:417:GLN:CB	2:B:2051:ALA:CA[1_565]	0.82	1.38
1:A:473:TYR:OH	2:B:2022:GLN:N[1_565]	0.82	1.38
1:A:527:ARG:NH2	2:B:2233:ASP:CG[1_565]	0.82	1.38
1:A:582:ASN:O	2:B:2140:PHE:CD1[1_565]	0.82	1.38
1:A:597:ASN:O	2:B:2088:GLY:CA[1_565]	0.82	1.38
1:A:597:ASN:CA	2:B:2088:GLY:O[1_565]	0.82	1.38
1:A:679:PHE:CB	2:B:2263:SER:O[1_565]	0.82	1.38
1:A:706:LEU:CD2	2:B:2282:VAL:C[1_565]	0.82	1.38
1:A:411:TYR:CG	2:B:2072:LYS:CB[1_565]	0.83	1.37
1:A:417:GLN:OE1	2:B:2050:LEU:C[1_565]	0.83	1.37
1:A:505:PRO:CG	2:B:1992:LYS:NZ[1_565]	0.83	1.37
1:A:544:ALA:C	2:B:2080:ILE:C[1_565]	0.83	1.37
1:A:712:ASP:OD2	2:B:2255:MET:CE[1_565]	0.83	1.37
1:A:519:ASP:C	2:B:2329:GLN:CA[1_565]	0.84	1.36
1:A:546:GLY:C	2:B:2170:ASP:N[1_565]	0.84	1.36
1:A:579:PHE:CE2	2:B:2077:ALA:O[1_565]	0.84	1.36
1:A:639:ILE:C	2:B:2299:PRO:C[1_565]	0.84	1.36
1:A:652:PHE:N	2:B:2276:GLN:CA[1_565]	0.84	1.36
1:A:660:HIS:O	2:B:2272:THR:OG1[1_565]	0.84	1.36
1:A:403:ASP:CB	2:B:2046:TRP:CZ2[1_565]	0.85	1.35
1:A:467:ASN:CG	2:B:2020:LYS:CD[1_565]	0.85	1.35
1:A:546:GLY:O	2:B:2170:ASP:CB[1_565]	0.85	1.35
1:A:571:ARG:CA	2:B:2323:VAL:CA[1_565]	0.85	1.35
1:A:652:PHE:CA	2:B:2276:GLN:CB[1_565]	0.85	1.35
1:A:660:HIS:N	2:B:2272:THR:C[1_565]	0.85	1.35
1:A:679:PHE:C	2:B:2263:SER:CA[1_565]	0.85	1.35

*Continued on next page...*

*Continued from previous page...*

Atom-1	Atom-2	Interatomic distance (Å)	Clash overlap (Å)
1:A:553:ILE:N	2:B:2327:GLU:CA[1_565]	0.86	1.34
1:A:595:LEU:CA	2:B:2163:ARG:CA[1_565]	0.86	1.34
1:A:604:GLU:OE2	2:B:2125:VAL:CB[1_565]	0.86	1.34
1:A:708:VAL:CA	2:B:2259:GLU:N[1_565]	0.86	1.34
1:A:409:SER:N	2:B:2037:ILE:O[1_565]	0.87	1.33
1:A:445:GLU:CB	2:B:2294:VAL:CA[1_565]	0.87	1.33
1:A:445:GLU:CA	2:B:2294:VAL:CB[1_565]	0.87	1.33
1:A:543:LEU:CD1	2:B:2171:LEU:CD2[1_565]	0.87	1.33
1:A:564:ASN:C	2:B:2188:ALA:CA[1_565]	0.87	1.33
1:A:601:VAL:CB	2:B:2129:ASN:CA[1_565]	0.87	1.33
1:A:621:VAL:CB	2:B:2074:ASP:CG[1_565]	0.87	1.33
1:A:639:ILE:C	2:B:2300:PRO:N[1_565]	0.87	1.33
1:A:679:PHE:O	2:B:2263:SER:CA[1_565]	0.87	1.33
1:A:632:HIS:CD2	2:B:2317:ILE:CD1[1_565]	0.88	1.32
1:A:685:PRO:CB	2:B:2312:SER:OG[1_565]	0.88	1.32
1:A:390:GLU:CB	2:B:2023:THR:OG1[1_565]	0.89	1.31
1:A:566:ILE:C	2:B:2206:SER:CB[1_565]	0.89	1.31
1:A:587:LEU:O	2:B:2084:ILE:CA[1_565]	0.89	1.31
1:A:588:THR:OG1	2:B:2137:HIS:C[1_565]	0.89	1.31
1:A:597:ASN:CA	2:B:2088:GLY:C[1_565]	0.89	1.31
1:A:605:ASP:OD1	2:B:2152:HIS:O[1_565]	0.89	1.31
1:A:613:ILE:CG2	2:B:2105:TYR:C[1_565]	0.89	1.31
1:A:627:LEU:O	2:B:2284:GLN:C[1_565]	0.89	1.31
1:A:708:VAL:CG1	2:B:2259:GLU:O[1_565]	0.89	1.31
1:A:417:GLN:CD	2:B:2050:LEU:C[1_565]	0.90	1.30
1:A:586:TYR:CA	2:B:2167:MET:CG[1_565]	0.90	1.30
1:A:605:ASP:N	2:B:2101:PHE:C[1_565]	0.90	1.30
1:A:627:LEU:O	2:B:2284:GLN:O[1_565]	0.90	1.30
1:A:679:PHE:CZ	2:B:2307:ARG:CB[1_565]	0.90	1.30
1:A:106:TRP:CZ3	1:A:472:PRO:CD[1_545]	0.91	1.29
1:A:411:TYR:CD2	2:B:2072:LYS:CG[1_565]	0.91	1.29
1:A:421:ARG:CZ	2:B:2036:GLN:N[1_565]	0.91	1.29
1:A:543:LEU:C	2:B:2080:ILE:CG1[1_565]	0.91	1.29
1:A:568:SER:O	2:B:2180:MET:SD[1_565]	0.91	1.29
1:A:576:PHE:CE1	2:B:2298:ASP:CB[1_565]	0.91	1.29
1:A:578:VAL:CG2	2:B:2107:LEU:N[1_565]	0.91	1.29
1:A:589:GLU:CA	2:B:2085:LYS:CG[1_565]	0.91	1.29
1:A:591:ILE:N	2:B:2085:LYS:O[1_565]	0.91	1.29
1:A:596:PRO:O	2:B:2163:ARG:CD[1_565]	0.91	1.29
1:A:604:GLU:C	2:B:2101:PHE:O[1_565]	0.91	1.29
1:A:604:GLU:CG	2:B:2125:VAL:CA[1_565]	0.91	1.29

*Continued on next page...*

*Continued from previous page...*

Atom-1	Atom-2	Interatomic distance (Å)	Clash overlap (Å)
1:A:653:PHE:CG	2:B:2281:LYS:CB[1_565]	0.91	1.29
1:A:659:LYS:CG	2:B:2271:TRP:CB[1_565]	0.91	1.29
1:A:394:ASP:N	2:B:2031:HIS:ND1[1_565]	0.92	1.28
1:A:425:LYS:N	2:B:2025:LEU:CA[1_565]	0.92	1.28
1:A:580:ASP:C	2:B:2081:ILE:CD1[1_565]	0.92	1.28
1:A:581:GLU:N	2:B:2081:ILE:CD1[1_565]	0.92	1.28
1:A:597:ASN:ND2	2:B:2089:ALA:CA[1_565]	0.92	1.28
1:A:682:MET:N	2:B:2309:HIS:CA[1_565]	0.92	1.28
1:A:389:GLU:O	2:B:2018:SER:C[1_565]	0.93	1.27
1:A:543:LEU:N	2:B:2080:ILE:CD1[1_565]	0.93	1.27
1:A:571:ARG:N	2:B:2323:VAL:N[1_565]	0.93	1.27
1:A:586:TYR:N	2:B:2167:MET:CB[1_565]	0.93	1.27
1:A:613:ILE:C	2:B:2148:TYR:O[1_565]	0.93	1.27
1:A:620:TYR:O	2:B:2147:ARG:NH2[1_565]	0.93	1.27
1:A:640:LEU:CA	2:B:2300:PRO:CD[1_565]	0.93	1.27
1:A:659:LYS:CG	2:B:2271:TRP:CA[1_565]	0.93	1.27
1:A:679:PHE:CZ	2:B:2307:ARG:CG[1_565]	0.93	1.27
1:A:682:MET:CA	2:B:2309:HIS:C[1_565]	0.93	1.27
1:A:404:ASP:O	2:B:2039:ALA:CA[1_565]	0.94	1.26
1:A:557:GLU:CB	2:B:2235:GLN:CG[1_565]	0.94	1.26
1:A:573:VAL:CA	2:B:2241:THR:C[1_565]	0.94	1.26
1:A:653:PHE:O	2:B:2280:VAL:O[1_565]	0.94	1.26
1:A:677:THR:CG2	2:B:2303:THR:CG2[1_565]	0.94	1.26
1:A:681:SER:C	2:B:2309:HIS:CB[1_565]	0.94	1.26
1:A:682:MET:CE	2:B:2260:PHE:CA[1_565]	0.94	1.26
1:A:417:GLN:CD	2:B:2051:ALA:N[1_565]	0.95	1.25
1:A:421:ARG:NH1	2:B:2036:GLN:CA[1_565]	0.95	1.25
1:A:450:GLY:O	2:B:2175:SER:CB[1_565]	0.95	1.25
1:A:595:LEU:O	2:B:2163:ARG:CG[1_565]	0.95	1.25
1:A:608:PHE:CA	2:B:2152:HIS:N[1_565]	0.95	1.25
1:A:627:LEU:C	2:B:2284:GLN:O[1_565]	0.95	1.25
1:A:638:TYR:CD2	2:B:2240:VAL:CG1[1_565]	0.95	1.25
1:A:702:MET:CG	2:B:2108:ASP:O[1_565]	0.95	1.25
2:B:1820:GLN:CB	2:B:2227:LYS:CE[1_565]	0.95	1.25
1:A:390:GLU:C	2:B:2018:SER:CA[1_565]	0.96	1.24
1:A:416:PRO:C	2:B:2062:TRP:CB[1_565]	0.96	1.24
1:A:546:GLY:N	2:B:2169:CYS:O[1_565]	0.96	1.24
1:A:563:GLY:O	2:B:2189:GLN:O[1_565]	0.96	1.24
1:A:564:ASN:ND2	2:B:2189:GLN:CG[1_565]	0.96	1.24
1:A:574:ILE:CG1	2:B:2296:SER:O[1_565]	0.96	1.24
1:A:584:SER:CA	2:B:2082:HIS:N[1_565]	0.96	1.24

*Continued on next page...*

*Continued from previous page...*

Atom-1	Atom-2	Interatomic distance (Å)	Clash overlap (Å)
1:A:587:LEU:CA	2:B:2084:ILE:N[1_565]	0.96	1.24
1:A:599:ALA:CA	2:B:2131:ASP:C[1_565]	0.96	1.24
1:A:634:VAL:CG1	2:B:2230:LEU:N[1_565]	0.96	1.24
1:A:666:ASP:C	2:B:2275:PHE:CD2[1_565]	0.96	1.24
1:A:679:PHE:CA	2:B:2263:SER:C[1_565]	0.96	1.24
1:A:686:GLY:O	2:B:2259:GLU:CD[1_565]	0.96	1.24
1:A:391:GLU:CA	2:B:2018:SER:CB[1_565]	0.97	1.23
1:A:408:LYS:C	2:B:2037:ILE:O[1_565]	0.97	1.23
1:A:439:ARG:N	4:D:2:BMA:C6[1_565]	0.97	1.23
1:A:467:ASN:CG	2:B:2020:LYS:CG[1_565]	0.97	1.23
1:A:552:LEU:O	2:B:2326:CYS:C[1_565]	0.97	1.23
1:A:564:ASN:CA	2:B:2188:ALA:C[1_565]	0.97	1.23
1:A:566:ILE:C	2:B:2206:SER:CA[1_565]	0.97	1.23
1:A:577:SER:CB	2:B:2078:PRO:CB[1_565]	0.97	1.23
1:A:601:VAL:CA	2:B:2129:ASN:CA[1_565]	0.97	1.23
1:A:602:GLN:CD	2:B:2098:ILE:CB[1_565]	0.97	1.23
1:A:612:ASN:C	2:B:2149:ILE:CB[1_565]	0.97	1.23
1:A:613:ILE:C	2:B:2148:TYR:C[1_565]	0.97	1.23
1:A:391:GLU:O	2:B:2017:TYR:CD1[1_565]	0.98	1.22
1:A:424:LYS:C	2:B:2025:LEU:CA[1_565]	0.98	1.22
1:A:552:LEU:C	2:B:2326:CYS:C[1_565]	0.98	1.22
1:A:592:GLN:NE2	2:B:2135:ILE:CA[1_565]	0.98	1.22
1:A:607:GLU:N	2:B:2152:HIS:CB[1_565]	0.98	1.22
1:A:608:PHE:CD1	2:B:2151:LEU:CD1[1_565]	0.98	1.22
1:A:614:MET:SD	2:B:2073:VAL:O[1_565]	0.98	1.22
1:A:660:HIS:N	2:B:2272:THR:O[1_565]	0.98	1.22
1:A:681:SER:CB	2:B:2309:HIS:ND1[1_565]	0.98	1.22
1:A:406:SER:N	2:B:2038:THR:O[1_565]	0.99	1.21
1:A:428:PHE:CE1	2:B:2172:ASN:ND2[1_565]	0.99	1.21
1:A:428:PHE:CD1	2:B:2172:ASN:ND2[1_565]	0.99	1.21
1:A:544:ALA:CA	2:B:2080:ILE:CA[1_565]	0.99	1.21
1:A:547:LEU:CA	2:B:2170:ASP:C[1_565]	0.99	1.21
1:A:573:VAL:CA	2:B:2241:THR:O[1_565]	0.99	1.21
1:A:574:ILE:N	2:B:2297:LEU:N[1_565]	0.99	1.21
1:A:583:ARG:N	2:B:2140:PHE:CD2[1_565]	0.99	1.21
1:A:605:ASP:N	2:B:2102:ILE:N[1_565]	0.99	1.21
1:A:615:HIS:NE2	2:B:2106:SER:OG[1_565]	0.99	1.21
1:A:656:TYR:CD1	2:B:2261:LEU:CG[1_565]	0.99	1.21
1:A:681:SER:CA	2:B:2309:HIS:CG[1_565]	0.99	1.21
1:A:710:SER:N	2:B:2313:TRP:C[1_565]	0.99	1.21
1:A:422:LYS:O	2:B:2027:MET:CE[1_565]	1.00	1.20

*Continued on next page...*

*Continued from previous page...*

Atom-1	Atom-2	Interatomic distance (Å)	Clash overlap (Å)
1:A:568:SER:CA	2:B:2190:ILE:CD1[1_565]	1.00	1.20
1:A:569:ASP:OD2	2:B:2230:LEU:CD2[1_565]	1.00	1.20
1:A:571:ARG:NH2	2:B:2322:GLU:CD[1_565]	1.00	1.20
1:A:576:PHE:CG	2:B:2298:ASP:OD2[1_565]	1.00	1.20
1:A:578:VAL:CG2	2:B:2107:LEU:CA[1_565]	1.00	1.20
1:A:582:ASN:ND2	2:B:2103:ILE:CG2[1_565]	1.00	1.20
1:A:589:GLU:CG	2:B:2085:LYS:NZ[1_565]	1.00	1.20
1:A:605:ASP:CG	2:B:2152:HIS:O[1_565]	1.00	1.20
1:A:615:HIS:CD2	2:B:2106:SER:CB[1_565]	1.00	1.20
1:A:680:MET:CB	2:B:2262:ILE:CA[1_565]	1.00	1.20
1:A:682:MET:CE	2:B:2260:PHE:C[1_565]	1.00	1.20
1:A:395:TYR:CZ	2:B:2075:LEU:CG[1_565]	1.01	1.19
1:A:411:TYR:CB	2:B:2072:LYS:CB[1_565]	1.01	1.19
1:A:411:TYR:CE1	2:B:2072:LYS:CD[1_565]	1.01	1.19
1:A:424:LYS:O	2:B:2025:LEU:N[1_565]	1.01	1.19
1:A:545:SER:CA	2:B:2080:ILE:O[1_565]	1.01	1.19
1:A:546:GLY:O	2:B:2170:ASP:CA[1_565]	1.01	1.19
1:A:552:LEU:C	2:B:2327:GLU:N[1_565]	1.01	1.19
1:A:589:GLU:CD	2:B:2085:LYS:NZ[1_565]	1.01	1.19
1:A:591:ILE:CB	2:B:2086:THR:CA[1_565]	1.01	1.19
1:A:592:GLN:C	2:B:2053:LEU:CG[1_565]	1.01	1.19
1:A:599:ALA:N	2:B:2131:ASP:O[1_565]	1.01	1.19
1:A:679:PHE:CE2	2:B:2307:ARG:CB[1_565]	1.01	1.19
1:A:417:GLN:CG	2:B:2051:ALA:CA[1_565]	1.02	1.18
1:A:469:ALA:CB	2:B:2019:ASN:ND2[1_565]	1.02	1.18
1:A:473:TYR:CE1	2:B:2021:CYS:CA[1_565]	1.02	1.18
1:A:545:SER:N	2:B:2080:ILE:C[1_565]	1.02	1.18
1:A:564:ASN:CG	2:B:2189:GLN:CB[1_565]	1.02	1.18
1:A:564:ASN:O	2:B:2188:ALA:N[1_565]	1.02	1.18
1:A:572:ASN:CB	2:B:2243:VAL:CA[1_565]	1.02	1.18
1:A:574:ILE:C	2:B:2297:LEU:O[1_565]	1.02	1.18
1:A:603:LEU:O	2:B:2101:PHE:N[1_565]	1.02	1.18
1:A:653:PHE:CD1	2:B:2281:LYS:CG[1_565]	1.02	1.18
1:A:653:PHE:CE1	2:B:2281:LYS:CG[1_565]	1.02	1.18
1:A:690:LEU:CD1	2:B:2281:LYS:NZ[1_565]	1.02	1.18
1:A:713:LYS:N	2:B:2248:VAL:CG2[1_565]	1.02	1.18
1:A:418:ARG:CB	2:B:2048:PRO:CD[1_565]	1.03	1.17
1:A:456:GLU:C	2:B:2236:LYS:NZ[1_565]	1.03	1.17
1:A:541:ARG:N	2:B:2143:PRO:CB[1_565]	1.03	1.17
1:A:543:LEU:CA	2:B:2080:ILE:CD1[1_565]	1.03	1.17
1:A:553:ILE:CG1	2:B:2327:GLU:O[1_565]	1.03	1.17

*Continued on next page...*

*Continued from previous page...*

Atom-1	Atom-2	Interatomic distance (Å)	Clash overlap (Å)
1:A:577:SER:OG	2:B:2078:PRO:CB[1_565]	1.03	1.17
1:A:600:GLY:CA	2:B:2097:TYR:CG[1_565]	1.03	1.17
1:A:612:ASN:O	2:B:2149:ILE:CG1[1_565]	1.03	1.17
1:A:613:ILE:CD1	2:B:2105:TYR:N[1_565]	1.03	1.17
1:A:637:TRP:CG	2:B:2262:ILE:CD1[1_565]	1.03	1.17
1:A:680:MET:N	2:B:2263:SER:N[1_565]	1.03	1.17
1:A:395:TYR:OH	2:B:2075:LEU:CD1[1_565]	1.04	1.16
1:A:457:VAL:CG2	2:B:2330:ASP:OD2[1_565]	1.04	1.16
1:A:526:PRO:CD	2:B:2266:GLN:OE1[1_565]	1.04	1.16
1:A:527:ARG:NH2	2:B:2233:ASP:OD2[1_565]	1.04	1.16
1:A:627:LEU:CB	2:B:2295:ASN:OD1[1_565]	1.04	1.16
1:A:697:PHE:CA	2:B:2110:LYS:N[1_565]	1.04	1.16
1:A:390:GLU:OE2	2:B:1993:ALA:CA[1_565]	1.05	1.15
1:A:418:ARG:NH1	2:B:2041:GLY:CA[1_565]	1.05	1.15
1:A:418:ARG:CA	2:B:2048:PRO:CG[1_565]	1.05	1.15
1:A:439:ARG:CA	4:D:2:BMA:C6[1_565]	1.05	1.15
1:A:526:PRO:N	2:B:2266:GLN:OE1[1_565]	1.05	1.15
1:A:572:ASN:ND2	2:B:2243:VAL:C[1_565]	1.05	1.15
1:A:579:PHE:CE1	2:B:2079:MET:CA[1_565]	1.05	1.15
1:A:580:ASP:CB	2:B:2144:ILE:CG2[1_565]	1.05	1.15
1:A:597:ASN:C	2:B:2088:GLY:N[1_565]	1.05	1.15
1:A:597:ASN:CB	2:B:2088:GLY:C[1_565]	1.05	1.15
1:A:609:GLN:CG	2:B:2102:ILE:C[1_565]	1.05	1.15
1:A:609:GLN:CB	2:B:2103:ILE:N[1_565]	1.05	1.15
1:A:634:VAL:C	2:B:2308:ILE:CB[1_565]	1.05	1.15
1:A:658:PHE:C	2:B:2273:LEU:CB[1_565]	1.05	1.15
1:A:117:GLN:OE1	1:A:592:GLN:OE1[1_545]	1.06	1.14
1:A:276:PHE:CD1	2:B:2332:TYR:O[1_565]	1.06	1.14
1:A:413:ASN:OD1	2:B:2164:MET:SD[1_565]	1.06	1.14
1:A:467:ASN:ND2	2:B:2020:LYS:CG[1_565]	1.06	1.14
1:A:519:ASP:O	2:B:2329:GLN:N[1_565]	1.06	1.14
1:A:573:VAL:CB	2:B:2241:THR:C[1_565]	1.06	1.14
1:A:592:GLN:CA	2:B:2053:LEU:CD1[1_565]	1.06	1.14
1:A:614:MET:CA	2:B:2148:TYR:N[1_565]	1.06	1.14
1:A:619:GLY:O	2:B:2076:LEU:CA[1_565]	1.06	1.14
1:A:636:TYR:CE2	2:B:2306:LEU:CA[1_565]	1.06	1.14
1:A:416:PRO:CD	2:B:2162:LEU:N[1_565]	1.07	1.13
1:A:549:GLY:C	2:B:2173:SER:C[1_565]	1.07	1.13
1:A:586:TYR:CE2	2:B:2023:THR:C[1_565]	1.07	1.13
1:A:589:GLU:CA	2:B:2085:LYS:CD[1_565]	1.07	1.13
1:A:611:SER:N	2:B:2150:ARG:CA[1_565]	1.07	1.13

*Continued on next page...*

*Continued from previous page...*

Atom-1	Atom-2	Interatomic distance (Å)	Clash overlap (Å)
1:A:638:TYR:CD2	2:B:2240:VAL:CB[1_565]	1.07	1.13
1:A:677:THR:CA	2:B:2301:LEU:CD2[1_565]	1.07	1.13
1:A:681:SER:N	2:B:2309:HIS:CD2[1_565]	1.07	1.13
1:A:406:SER:CA	2:B:2038:THR:C[1_565]	1.08	1.12
1:A:416:PRO:CA	2:B:2062:TRP:C[1_565]	1.08	1.12
1:A:528:CYS:CA	2:B:2303:THR:O[1_565]	1.08	1.12
1:A:584:SER:OG	2:B:2167:MET:O[1_565]	1.08	1.12
1:A:604:GLU:CA	2:B:2101:PHE:O[1_565]	1.08	1.12
1:A:605:ASP:O	2:B:2102:ILE:CG1[1_565]	1.08	1.12
1:A:610:ALA:O	2:B:2150:ARG:CB[1_565]	1.08	1.12
1:A:614:MET:O	2:B:2147:ARG:C[1_565]	1.08	1.12
1:A:652:PHE:N	2:B:2276:GLN:C[1_565]	1.08	1.12
1:A:679:PHE:CA	2:B:2263:SER:O[1_565]	1.08	1.12
1:A:418:ARG:CA	2:B:2048:PRO:CD[1_565]	1.09	1.11
1:A:452:LEU:CA	2:B:2176:MET:N[1_565]	1.09	1.11
1:A:572:ASN:CA	2:B:2242:GLY:O[1_565]	1.09	1.11
1:A:576:PHE:CD1	2:B:2298:ASP:CG[1_565]	1.09	1.11
1:A:592:GLN:CG	2:B:2135:ILE:CB[1_565]	1.09	1.11
1:A:597:ASN:ND2	2:B:2089:ALA:C[1_565]	1.09	1.11
1:A:597:ASN:CG	2:B:2089:ALA:N[1_565]	1.09	1.11
1:A:601:VAL:CA	2:B:2129:ASN:N[1_565]	1.09	1.11
1:A:611:SER:N	2:B:2150:ARG:C[1_565]	1.09	1.11
1:A:614:MET:CE	2:B:2073:VAL:N[1_565]	1.09	1.11
1:A:615:HIS:O	2:B:2148:TYR:CZ[1_565]	1.09	1.11
1:A:409:SER:C	2:B:2037:ILE:CB[1_565]	1.10	1.10
1:A:410:GLN:O	2:B:2071:ILE:CA[1_565]	1.10	1.10
1:A:422:LYS:C	2:B:2027:MET:CE[1_565]	1.10	1.10
1:A:423:TYR:CD2	2:B:2166:LEU:CD1[1_565]	1.10	1.10
1:A:579:PHE:CE1	2:B:2079:MET:N[1_565]	1.10	1.10
1:A:582:ASN:CG	2:B:2103:ILE:CG2[1_565]	1.10	1.10
1:A:586:TYR:OH	2:B:2022:GLN:C[1_565]	1.10	1.10
1:A:594:PHE:N	2:B:2053:LEU:N[1_565]	1.10	1.10
1:A:596:PRO:O	2:B:2163:ARG:NE[1_565]	1.10	1.10
1:A:608:PHE:CG	2:B:2151:LEU:CG[1_565]	1.10	1.10
1:A:613:ILE:N	2:B:2149:ILE:CA[1_565]	1.10	1.10
1:A:685:PRO:CA	2:B:2312:SER:OG[1_565]	1.10	1.10
1:A:391:GLU:N	2:B:2018:SER:CB[1_565]	1.11	1.09
1:A:439:ARG:O	4:D:2:BMA:O4[1_565]	1.11	1.09
1:A:445:GLU:CB	2:B:2294:VAL:CB[1_565]	1.11	1.09
1:A:445:GLU:CG	2:B:2294:VAL:CA[1_565]	1.11	1.09
1:A:457:VAL:CG2	2:B:2330:ASP:CG[1_565]	1.11	1.09

*Continued on next page...*



*Continued from previous page...*

Atom-1	Atom-2	Interatomic distance (Å)	Clash overlap (Å)
1:A:525:ASP:C	2:B:2266:GLN:CB[1_565]	1.11	1.09
1:A:526:PRO:N	2:B:2266:GLN:CD[1_565]	1.11	1.09
1:A:527:ARG:N	2:B:2304:ARG:CB[1_565]	1.11	1.09
1:A:549:GLY:O	2:B:2173:SER:CA[1_565]	1.11	1.09
1:A:554:CYS:O	2:B:2236:LYS:CG[1_565]	1.11	1.09
1:A:555:TYR:N	2:B:2236:LYS:CA[1_565]	1.11	1.09
1:A:564:ASN:N	2:B:2188:ALA:O[1_565]	1.11	1.09
1:A:573:VAL:CG1	2:B:2241:THR:N[1_565]	1.11	1.09
1:A:607:GLU:CA	2:B:2152:HIS:CB[1_565]	1.11	1.09
1:A:608:PHE:CA	2:B:2151:LEU:C[1_565]	1.11	1.09
1:A:616:SER:CA	2:B:2147:ARG:NE[1_565]	1.11	1.09
1:A:657:THR:C	2:B:2273:LEU:CD1[1_565]	1.11	1.09
1:A:688:TRP:CB	2:B:2282:VAL:CG1[1_565]	1.11	1.09
1:A:710:SER:N	2:B:2313:TRP:CA[1_565]	1.11	1.09
1:A:713:LYS:CD	2:B:2218:ALA:CB[1_565]	1.11	1.09
1:A:437:LYS:C	4:D:4:BMA:C5[1_565]	1.12	1.08
1:A:473:TYR:CE2	2:B:2021:CYS:O[1_565]	1.12	1.08
1:A:544:ALA:CB	2:B:2144:ILE:O[1_565]	1.12	1.08
1:A:564:ASN:C	2:B:2188:ALA:C[1_565]	1.12	1.08
1:A:571:ARG:N	2:B:2323:VAL:CA[1_565]	1.12	1.08
1:A:573:VAL:CG2	2:B:2241:THR:CG2[1_565]	1.12	1.08
1:A:573:VAL:N	2:B:2242:GLY:N[1_565]	1.12	1.08
1:A:574:ILE:CA	2:B:2297:LEU:N[1_565]	1.12	1.08
1:A:605:ASP:OD1	2:B:2152:HIS:C[1_565]	1.12	1.08
1:A:619:GLY:O	2:B:2076:LEU:N[1_565]	1.12	1.08
1:A:619:GLY:CA	2:B:2076:LEU:C[1_565]	1.12	1.08
1:A:629:VAL:N	2:B:2285:GLY:CA[1_565]	1.12	1.08
1:A:658:PHE:CG	2:B:2274:PHE:N[1_565]	1.12	1.08
1:A:680:MET:C	2:B:2309:HIS:CD2[1_565]	1.12	1.08
1:A:393:TRP:C	2:B:2031:HIS:CE1[1_565]	1.13	1.07
1:A:403:ASP:OD1	2:B:2046:TRP:CE2[1_565]	1.13	1.07
1:A:604:GLU:CG	2:B:2125:VAL:C[1_565]	1.13	1.07
1:A:613:ILE:CG1	2:B:2104:MET:C[1_565]	1.13	1.07
1:A:615:HIS:C	2:B:2148:TYR:CE1[1_565]	1.13	1.07
1:A:658:PHE:CG	2:B:2273:LEU:C[1_565]	1.13	1.07
1:A:683:GLU:CA	2:B:2310:PRO:O[1_565]	1.13	1.07
1:A:709:SER:C	2:B:2313:TRP:CA[1_565]	1.13	1.07
1:A:525:ASP:OD2	2:B:2331:LEU:O[1_565]	1.14	1.06
1:A:543:LEU:C	2:B:2080:ILE:CB[1_565]	1.14	1.06
1:A:590:ASN:OD1	2:B:2166:LEU:N[1_565]	1.14	1.06
1:A:613:ILE:CG2	2:B:2106:SER:N[1_565]	1.14	1.06

*Continued on next page...*

*Continued from previous page...*

Atom-1	Atom-2	Interatomic distance (Å)	Clash overlap (Å)
1:A:656:TYR:O	2:B:2280:VAL:CG1[1_565]	1.14	1.06
1:A:658:PHE:CB	2:B:2274:PHE:N[1_565]	1.14	1.06
1:A:688:TRP:CB	2:B:2282:VAL:CB[1_565]	1.14	1.06
1:A:707:LYS:C	2:B:2258:LYS:O[1_565]	1.14	1.06
1:A:417:GLN:CA	2:B:2051:ALA:CB[1_565]	1.15	1.05
1:A:520:GLY:N	2:B:2329:GLN:C[1_565]	1.15	1.05
1:A:543:LEU:CD1	2:B:2171:LEU:CG[1_565]	1.15	1.05
1:A:547:LEU:N	2:B:2170:ASP:C[1_565]	1.15	1.05
1:A:579:PHE:CD1	2:B:2079:MET:CA[1_565]	1.15	1.05
1:A:588:THR:OG1	2:B:2138:ASN:N[1_565]	1.15	1.05
1:A:590:ASN:C	2:B:2165:GLU:N[1_565]	1.15	1.05
1:A:601:VAL:C	2:B:2128:GLY:C[1_565]	1.15	1.05
1:A:609:GLN:CB	2:B:2103:ILE:CA[1_565]	1.15	1.05
1:A:614:MET:O	2:B:2147:ARG:CA[1_565]	1.15	1.05
1:A:615:HIS:N	2:B:2148:TYR:CD1[1_565]	1.15	1.05
1:A:619:GLY:C	2:B:2076:LEU:CB[1_565]	1.15	1.05
1:A:621:VAL:CG2	2:B:2074:ASP:OD2[1_565]	1.15	1.05
1:A:658:PHE:CD1	2:B:2274:PHE:C[1_565]	1.15	1.05
1:A:682:MET:SD	2:B:2261:LEU:N[1_565]	1.15	1.05
1:A:692:CYS:C	2:B:2277:ASN:CG[1_565]	1.15	1.05
1:A:390:GLU:O	2:B:2018:SER:OG[1_565]	1.16	1.04
1:A:392:ASP:N	2:B:2017:TYR:CE1[1_565]	1.16	1.04
1:A:402:PRO:O	2:B:2046:TRP:CH2[1_565]	1.16	1.04
1:A:406:SER:CB	2:B:2038:THR:OG1[1_565]	1.16	1.04
1:A:541:ARG:O	2:B:2082:HIS:CD2[1_565]	1.16	1.04
1:A:541:ARG:CZ	2:B:2140:PHE:O[1_565]	1.16	1.04
1:A:551:LEU:CA	2:B:2326:CYS:SG[1_565]	1.16	1.04
1:A:556:LYS:O	2:B:2235:GLN:CB[1_565]	1.16	1.04
1:A:574:ILE:CB	2:B:2297:LEU:CA[1_565]	1.16	1.04
1:A:591:ILE:CG1	2:B:2086:THR:CA[1_565]	1.16	1.04
1:A:613:ILE:CD1	2:B:2104:MET:C[1_565]	1.16	1.04
1:A:614:MET:N	2:B:2148:TYR:O[1_565]	1.16	1.04
1:A:615:HIS:CA	2:B:2148:TYR:CD1[1_565]	1.16	1.04
1:A:619:GLY:N	2:B:2076:LEU:O[1_565]	1.16	1.04
1:A:678:VAL:N	2:B:2301:LEU:CD1[1_565]	1.16	1.04
1:A:392:ASP:CB	2:B:2029:SER:O[1_565]	1.17	1.03
1:A:547:LEU:C	2:B:2171:LEU:N[1_565]	1.17	1.03
1:A:551:LEU:C	2:B:2326:CYS:SG[1_565]	1.17	1.03
1:A:564:ASN:ND2	2:B:2189:GLN:CB[1_565]	1.17	1.03
1:A:585:TRP:N	2:B:2082:HIS:CB[1_565]	1.17	1.03
1:A:590:ASN:O	2:B:2164:MET:C[1_565]	1.17	1.03

*Continued on next page...*

*Continued from previous page...*

Atom-1	Atom-2	Interatomic distance (Å)	Clash overlap (Å)
1:A:600:GLY:CA	2:B:2097:TYR:CD1[1_565]	1.17	1.03
1:A:608:PHE:N	2:B:2152:HIS:CA[1_565]	1.17	1.03
1:A:659:LYS:O	2:B:2264:SER:O[1_565]	1.17	1.03
1:A:682:MET:O	2:B:2310:PRO:C[1_565]	1.17	1.03
1:A:706:LEU:CD2	2:B:2282:VAL:O[1_565]	1.17	1.03
1:A:389:GLU:C	2:B:2018:SER:C[1_565]	1.18	1.02
1:A:411:TYR:CD1	2:B:2072:LYS:CD[1_565]	1.18	1.02
1:A:541:ARG:O	2:B:2082:HIS:NE2[1_565]	1.18	1.02
1:A:544:ALA:N	2:B:2080:ILE:CA[1_565]	1.18	1.02
1:A:587:LEU:CA	2:B:2083:GLY:C[1_565]	1.18	1.02
1:A:594:PHE:CE2	2:B:2052:ARG:CG[1_565]	1.18	1.02
1:A:597:ASN:CB	2:B:2089:ALA:N[1_565]	1.18	1.02
1:A:636:TYR:OH	2:B:2305:TYR:C[1_565]	1.18	1.02
1:A:686:GLY:O	2:B:2259:GLU:OE1[1_565]	1.18	1.02
1:A:691:GLY:O	2:B:2276:GLN:OE1[1_565]	1.18	1.02
1:A:395:TYR:CG	2:B:2074:ASP:O[1_565]	1.19	1.01
1:A:403:ASP:CG	2:B:2046:TRP:NE1[1_565]	1.19	1.01
1:A:403:ASP:OD1	2:B:2046:TRP:NE1[1_565]	1.19	1.01
1:A:473:TYR:OH	2:B:2021:CYS:C[1_565]	1.19	1.01
1:A:572:ASN:C	2:B:2242:GLY:C[1_565]	1.19	1.01
1:A:589:GLU:C	2:B:2085:LYS:CG[1_565]	1.19	1.01
1:A:590:ASN:CB	2:B:2165:GLU:O[1_565]	1.19	1.01
1:A:605:ASP:CA	2:B:2102:ILE:N[1_565]	1.19	1.01
1:A:613:ILE:CG1	2:B:2105:TYR:N[1_565]	1.19	1.01
1:A:619:GLY:N	2:B:2076:LEU:C[1_565]	1.19	1.01
1:A:644:ALA:CA	2:B:2107:LEU:CD2[1_565]	1.19	1.01
1:A:700:ARG:CD	2:B:2112:TRP:NE1[1_565]	1.19	1.01
1:A:409:SER:C	2:B:2037:ILE:CA[1_565]	1.20	1.00
1:A:419:ILE:N	2:B:2048:PRO:C[1_565]	1.20	1.00
1:A:422:LYS:O	2:B:2027:MET:SD[1_565]	1.20	1.00
1:A:425:LYS:NZ	2:B:2025:LEU:CD1[1_565]	1.20	1.00
1:A:531:ARG:C	2:B:2239:LYS:NZ[1_565]	1.20	1.00
1:A:591:ILE:CA	2:B:2085:LYS:O[1_565]	1.20	1.00
2:B:1820:GLN:CB	2:B:2227:LYS:CD[1_565]	1.20	1.00
1:A:395:TYR:CD1	2:B:2075:LEU:CA[1_565]	1.21	0.99
1:A:395:TYR:CE1	2:B:2075:LEU:CA[1_565]	1.21	0.99
1:A:410:GLN:N	2:B:2037:ILE:CA[1_565]	1.21	0.99
1:A:416:PRO:CA	2:B:2062:TRP:CA[1_565]	1.21	0.99
1:A:416:PRO:O	2:B:2062:TRP:CB[1_565]	1.21	0.99
1:A:418:ARG:N	2:B:2048:PRO:N[1_565]	1.21	0.99
1:A:419:ILE:CG1	2:B:2049:LYS:CA[1_565]	1.21	0.99

*Continued on next page...*

*Continued from previous page...*

Atom-1	Atom-2	Interatomic distance (Å)	Clash overlap (Å)
1:A:431:TYR:CE1	4:D:4:BMA:O3[1_565]	1.21	0.99
1:A:505:PRO:CB	2:B:1992:LYS:CE[1_565]	1.21	0.99
1:A:520:GLY:CA	2:B:2330:ASP:N[1_565]	1.21	0.99
1:A:527:ARG:CD	2:B:2304:ARG:NE[1_565]	1.21	0.99
1:A:547:LEU:O	2:B:2171:LEU:C[1_565]	1.21	0.99
1:A:549:GLY:CA	2:B:2173:SER:N[1_565]	1.21	0.99
1:A:552:LEU:O	2:B:2327:GLU:N[1_565]	1.21	0.99
1:A:557:GLU:OE2	2:B:2234:PHE:CA[1_565]	1.21	0.99
1:A:593:ARG:C	2:B:2053:LEU:CB[1_565]	1.21	0.99
1:A:602:GLN:NE2	2:B:2098:ILE:CB[1_565]	1.21	0.99
1:A:630:CYS:CB	2:B:2257:VAL:CB[1_565]	1.21	0.99
1:A:636:TYR:CA	2:B:2306:LEU:CD1[1_565]	1.21	0.99
1:A:682:MET:C	2:B:2310:PRO:C[1_565]	1.21	0.99
1:A:697:PHE:N	2:B:2110:LYS:CA[1_565]	1.21	0.99
1:A:106:TRP:CH2	1:A:472:PRO:N[1_545]	1.22	0.98
1:A:406:SER:CA	2:B:2038:THR:O[1_565]	1.22	0.98
1:A:411:TYR:CA	2:B:2072:LYS:N[1_565]	1.22	0.98
1:A:456:GLU:CA	2:B:2236:LYS:NZ[1_565]	1.22	0.98
1:A:556:LYS:N	2:B:2235:GLN:O[1_565]	1.22	0.98
1:A:570:LYS:NZ	2:B:2180:MET:CB[1_565]	1.22	0.98
1:A:608:PHE:CE2	2:B:2101:PHE:CE1[1_565]	1.22	0.98
1:A:618:ASN:C	2:B:2076:LEU:O[1_565]	1.22	0.98
1:A:640:LEU:CB	2:B:2300:PRO:CD[1_565]	1.22	0.98
1:A:651:VAL:C	2:B:2276:GLN:O[1_565]	1.22	0.98
1:A:653:PHE:CB	2:B:2281:LYS:CA[1_565]	1.22	0.98
1:A:656:TYR:CD1	2:B:2261:LEU:CD2[1_565]	1.22	0.98
1:A:663:VAL:O	2:B:2271:TRP:O[1_565]	1.22	0.98
1:A:712:ASP:OD1	2:B:2254:SER:O[1_565]	1.22	0.98
1:A:428:PHE:CD1	2:B:2172:ASN:CG[1_565]	1.23	0.97
1:A:456:GLU:CB	2:B:2236:LYS:CE[1_565]	1.23	0.97
1:A:505:PRO:CB	2:B:1992:LYS:NZ[1_565]	1.23	0.97
1:A:521:PRO:C	2:B:2331:LEU:CB[1_565]	1.23	0.97
1:A:547:LEU:CB	2:B:2170:ASP:O[1_565]	1.23	0.97
1:A:553:ILE:O	2:B:2237:THR:O[1_565]	1.23	0.97
1:A:571:ARG:NH2	2:B:2322:GLU:OE2[1_565]	1.23	0.97
1:A:578:VAL:CB	2:B:2107:LEU:CA[1_565]	1.23	0.97
1:A:586:TYR:CB	2:B:2167:MET:CA[1_565]	1.23	0.97
1:A:608:PHE:CD2	2:B:2101:PHE:CD1[1_565]	1.23	0.97
1:A:658:PHE:CD1	2:B:2274:PHE:O[1_565]	1.23	0.97
1:A:680:MET:CG	2:B:2262:ILE:N[1_565]	1.23	0.97
1:A:681:SER:CA	2:B:2309:HIS:CB[1_565]	1.23	0.97

*Continued on next page...*

*Continued from previous page...*

Atom-1	Atom-2	Interatomic distance (Å)	Clash overlap (Å)
1:A:690:LEU:CG	2:B:2281:LYS:CE[1_565]	1.23	0.97
1:A:707:LYS:O	2:B:2258:LYS:O[1_565]	1.23	0.97
1:A:394:ASP:CA	2:B:2031:HIS:ND1[1_565]	1.24	0.96
1:A:468:GLN:O	2:B:1936:GLN:OE1[1_565]	1.24	0.96
1:A:473:TYR:CZ	2:B:2021:CYS:CA[1_565]	1.24	0.96
1:A:522:THR:N	2:B:2331:LEU:CB[1_565]	1.24	0.96
1:A:550:PRO:O	2:B:2174:CYS:CB[1_565]	1.24	0.96
1:A:570:LYS:CB	2:B:2322:GLU:N[1_565]	1.24	0.96
1:A:572:ASN:CA	2:B:2243:VAL:N[1_565]	1.24	0.96
1:A:573:VAL:CB	2:B:2241:THR:CA[1_565]	1.24	0.96
1:A:585:TRP:O	2:B:2022:GLN:NE2[1_565]	1.24	0.96
1:A:589:GLU:C	2:B:2085:LYS:CD[1_565]	1.24	0.96
1:A:608:PHE:CE2	2:B:2101:PHE:CD1[1_565]	1.24	0.96
1:A:612:ASN:O	2:B:2149:ILE:CB[1_565]	1.24	0.96
1:A:658:PHE:CD2	2:B:2273:LEU:C[1_565]	1.24	0.96
2:B:1820:GLN:C	2:B:2227:LYS:NZ[1_565]	1.24	0.96
1:A:391:GLU:N	2:B:2018:SER:CA[1_565]	1.25	0.95
1:A:403:ASP:CG	2:B:2046:TRP:CE2[1_565]	1.25	0.95
1:A:424:LYS:CD	2:B:2024:PRO:CG[1_565]	1.25	0.95
1:A:521:PRO:CG	2:B:2237:THR:OG1[1_565]	1.25	0.95
1:A:564:ASN:CB	2:B:2189:GLN:N[1_565]	1.25	0.95
1:A:579:PHE:N	2:B:2147:ARG:N[1_565]	1.25	0.95
1:A:629:VAL:O	2:B:2257:VAL:O[1_565]	1.25	0.95
1:A:658:PHE:CA	2:B:2273:LEU:CG[1_565]	1.25	0.95
1:A:403:ASP:CA	2:B:2046:TRP:CZ2[1_565]	1.26	0.94
1:A:424:LYS:CG	2:B:2024:PRO:CB[1_565]	1.26	0.94
1:A:521:PRO:CD	2:B:2237:THR:CB[1_565]	1.26	0.94
1:A:531:ARG:N	2:B:2239:LYS:CG[1_565]	1.26	0.94
1:A:571:ARG:CB	2:B:2323:VAL:CB[1_565]	1.26	0.94
1:A:593:ARG:C	2:B:2053:LEU:N[1_565]	1.26	0.94
1:A:594:PHE:C	2:B:2052:ARG:C[1_565]	1.26	0.94
1:A:611:SER:CA	2:B:2150:ARG:CA[1_565]	1.26	0.94
1:A:613:ILE:CG2	2:B:2105:TYR:CA[1_565]	1.26	0.94
1:A:645:GLN:N	2:B:2107:LEU:CD2[1_565]	1.26	0.94
1:A:676:GLU:O	2:B:2301:LEU:CA[1_565]	1.26	0.94
1:A:712:ASP:CA	2:B:2255:MET:CB[1_565]	1.26	0.94
1:A:389:GLU:C	2:B:2019:ASN:N[1_565]	1.27	0.93
1:A:445:GLU:N	2:B:2294:VAL:CG1[1_565]	1.27	0.93
1:A:456:GLU:O	2:B:2236:LYS:NZ[1_565]	1.27	0.93
1:A:521:PRO:O	2:B:2331:LEU:CA[1_565]	1.27	0.93
1:A:527:ARG:CA	2:B:2304:ARG:CG[1_565]	1.27	0.93

*Continued on next page...*

*Continued from previous page...*

Atom-1	Atom-2	Interatomic distance (Å)	Clash overlap (Å)
1:A:530:THR:OG1	2:B:2301:LEU:O[1_565]	1.27	0.93
1:A:531:ARG:N	2:B:2239:LYS:CD[1_565]	1.27	0.93
1:A:566:ILE:O	2:B:2206:SER:O[1_565]	1.27	0.93
1:A:578:VAL:C	2:B:2146:ALA:C[1_565]	1.27	0.93
1:A:593:ARG:O	2:B:2053:LEU:C[1_565]	1.27	0.93
1:A:595:LEU:CA	2:B:2163:ARG:C[1_565]	1.27	0.93
1:A:601:VAL:CG2	2:B:2129:ASN:C[1_565]	1.27	0.93
1:A:602:GLN:NE2	2:B:2098:ILE:CG1[1_565]	1.27	0.93
1:A:630:CYS:SG	2:B:2257:VAL:CG2[1_565]	1.27	0.93
1:A:631:LEU:CD2	2:B:2313:TRP:CE3[1_565]	1.27	0.93
1:A:631:LEU:N	2:B:2257:VAL:CG1[1_565]	1.27	0.93
1:A:638:TYR:CD1	2:B:2240:VAL:CG2[1_565]	1.27	0.93
1:A:658:PHE:C	2:B:2273:LEU:CA[1_565]	1.27	0.93
1:A:666:ASP:CA	2:B:2275:PHE:CE2[1_565]	1.27	0.93
1:A:670:LEU:CD1	2:B:2299:PRO:CB[1_565]	1.27	0.93
1:A:419:ILE:CB	2:B:2049:LYS:CA[1_565]	1.28	0.92
1:A:428:PHE:CG	2:B:2172:ASN:CG[1_565]	1.28	0.92
1:A:452:LEU:CD2	2:B:2325:GLY:N[1_565]	1.28	0.92
1:A:566:ILE:CB	2:B:2206:SER:OG[1_565]	1.28	0.92
1:A:566:ILE:O	2:B:2206:SER:C[1_565]	1.28	0.92
1:A:571:ARG:CA	2:B:2323:VAL:CB[1_565]	1.28	0.92
1:A:576:PHE:CG	2:B:2298:ASP:OD1[1_565]	1.28	0.92
1:A:594:PHE:CZ	2:B:2052:ARG:NE[1_565]	1.28	0.92
1:A:601:VAL:O	2:B:2128:GLY:O[1_565]	1.28	0.92
1:A:602:GLN:NE2	2:B:2098:ILE:CG2[1_565]	1.28	0.92
1:A:604:GLU:CD	2:B:2125:VAL:CB[1_565]	1.28	0.92
1:A:639:ILE:CA	2:B:2299:PRO:O[1_565]	1.28	0.92
1:A:106:TRP:CZ2	1:A:472:PRO:CG[1_545]	1.29	0.91
1:A:439:ARG:O	4:D:2:BMA:C4[1_565]	1.29	0.91
1:A:467:ASN:OD1	2:B:2020:LYS:CG[1_565]	1.29	0.91
1:A:578:VAL:C	2:B:2146:ALA:CA[1_565]	1.29	0.91
1:A:588:THR:C	2:B:2085:LYS:CA[1_565]	1.29	0.91
1:A:616:SER:N	2:B:2147:ARG:CD[1_565]	1.29	0.91
1:A:621:VAL:CG1	2:B:2074:ASP:CB[1_565]	1.29	0.91
1:A:638:TYR:CE1	2:B:2240:VAL:CG2[1_565]	1.29	0.91
1:A:644:ALA:CB	2:B:2107:LEU:CB[1_565]	1.29	0.91
1:A:656:TYR:OH	2:B:2311:GLN:CG[1_565]	1.29	0.91
1:A:666:ASP:N	2:B:2275:PHE:CZ[1_565]	1.29	0.91
1:A:677:THR:C	2:B:2301:LEU:CD2[1_565]	1.29	0.91
1:A:679:PHE:N	2:B:2263:SER:C[1_565]	1.29	0.91
1:A:683:GLU:N	2:B:2310:PRO:O[1_565]	1.29	0.91

*Continued on next page...*

*Continued from previous page...*

Atom-1	Atom-2	Interatomic distance (Å)	Clash overlap (Å)
1:A:395:TYR:CZ	2:B:2075:LEU:CB[1_565]	1.30	0.90
1:A:452:LEU:CG	2:B:2325:GLY:N[1_565]	1.30	0.90
1:A:521:PRO:N	2:B:2331:LEU:N[1_565]	1.30	0.90
1:A:531:ARG:C	2:B:2239:LYS:CE[1_565]	1.30	0.90
1:A:557:GLU:CD	2:B:2235:GLN:N[1_565]	1.30	0.90
1:A:571:ARG:NH2	2:B:2322:GLU:CG[1_565]	1.30	0.90
1:A:613:ILE:CG1	2:B:2104:MET:O[1_565]	1.30	0.90
1:A:620:TYR:N	2:B:2076:LEU:CB[1_565]	1.30	0.90
1:A:640:LEU:N	2:B:2299:PRO:C[1_565]	1.30	0.90
1:A:640:LEU:CB	2:B:2300:PRO:CG[1_565]	1.30	0.90
1:A:688:TRP:CG	2:B:2282:VAL:CG1[1_565]	1.30	0.90
1:A:693:HIS:CA	2:B:2277:ASN:O[1_565]	1.30	0.90
1:A:402:PRO:C	2:B:2046:TRP:CH2[1_565]	1.31	0.89
1:A:413:ASN:OD1	2:B:2164:MET:CE[1_565]	1.31	0.89
1:A:439:ARG:CB	4:D:2:BMA:O5[1_565]	1.31	0.89
1:A:473:TYR:CD1	2:B:2021:CYS:CB[1_565]	1.31	0.89
1:A:525:ASP:O	2:B:2266:GLN:C[1_565]	1.31	0.89
1:A:541:ARG:NH2	2:B:2140:PHE:C[1_565]	1.31	0.89
1:A:545:SER:O	2:B:2169:CYS:N[1_565]	1.31	0.89
1:A:552:LEU:CG	2:B:2239:LYS:O[1_565]	1.31	0.89
1:A:553:ILE:CA	2:B:2327:GLU:CA[1_565]	1.31	0.89
1:A:579:PHE:CD1	2:B:2079:MET:N[1_565]	1.31	0.89
1:A:586:TYR:CZ	2:B:2022:GLN:C[1_565]	1.31	0.89
1:A:593:ARG:N	2:B:2053:LEU:CB[1_565]	1.31	0.89
1:A:594:PHE:CZ	2:B:2052:ARG:CZ[1_565]	1.31	0.89
1:A:603:LEU:CA	2:B:2101:PHE:CD2[1_565]	1.31	0.89
1:A:605:ASP:OD2	2:B:2153:PRO:C[1_565]	1.31	0.89
1:A:611:SER:CB	2:B:2151:LEU:N[1_565]	1.31	0.89
1:A:612:ASN:N	2:B:2149:ILE:C[1_565]	1.31	0.89
1:A:658:PHE:N	2:B:2273:LEU:CD1[1_565]	1.31	0.89
1:A:660:HIS:C	2:B:2272:THR:CB[1_565]	1.31	0.89
1:A:679:PHE:CB	2:B:2263:SER:C[1_565]	1.31	0.89
1:A:684:ASN:CB	2:B:2311:GLN:OE1[1_565]	1.31	0.89
1:A:393:TRP:C	2:B:2031:HIS:ND1[1_565]	1.32	0.88
1:A:424:LYS:CG	2:B:2017:TYR:CB[1_565]	1.32	0.88
1:A:428:PHE:CB	2:B:2172:ASN:OD1[1_565]	1.32	0.88
1:A:519:ASP:C	2:B:2329:GLN:C[1_565]	1.32	0.88
1:A:520:GLY:CA	2:B:2330:ASP:CA[1_565]	1.32	0.88
1:A:520:GLY:CA	2:B:2329:GLN:C[1_565]	1.32	0.88
1:A:546:GLY:CA	2:B:2169:CYS:C[1_565]	1.32	0.88
1:A:576:PHE:CD2	2:B:2298:ASP:OD2[1_565]	1.32	0.88

*Continued on next page...*

*Continued from previous page...*

Atom-1	Atom-2	Interatomic distance (Å)	Clash overlap (Å)
1:A:579:PHE:CZ	2:B:2078:PRO:C[1_565]	1.32	0.88
1:A:586:TYR:CE2	2:B:2023:THR:CA[1_565]	1.32	0.88
1:A:587:LEU:O	2:B:2084:ILE:C[1_565]	1.32	0.88
1:A:597:ASN:CB	2:B:2088:GLY:O[1_565]	1.32	0.88
1:A:609:GLN:N	2:B:2102:ILE:O[1_565]	1.32	0.88
1:A:612:ASN:N	2:B:2150:ARG:N[1_565]	1.32	0.88
1:A:627:LEU:CG	2:B:2295:ASN:OD1[1_565]	1.32	0.88
1:A:653:PHE:CE2	2:B:2274:PHE:CD1[1_565]	1.32	0.88
1:A:680:MET:CB	2:B:2262:ILE:N[1_565]	1.32	0.88
1:A:691:GLY:N	2:B:2276:GLN:NE2[1_565]	1.32	0.88
1:A:394:ASP:CA	2:B:2031:HIS:CG[1_565]	1.33	0.87
1:A:394:ASP:CG	2:B:2031:HIS:CB[1_565]	1.33	0.87
1:A:418:ARG:N	2:B:2048:PRO:CA[1_565]	1.33	0.87
1:A:528:CYS:C	2:B:2303:THR:O[1_565]	1.33	0.87
1:A:608:PHE:O	2:B:2151:LEU:CA[1_565]	1.33	0.87
1:A:609:GLN:OE1	2:B:2103:ILE:CB[1_565]	1.33	0.87
1:A:631:LEU:CD2	2:B:2313:TRP:CD2[1_565]	1.33	0.87
1:A:636:TYR:CB	2:B:2306:LEU:CD1[1_565]	1.33	0.87
1:A:640:LEU:N	2:B:2300:PRO:CD[1_565]	1.33	0.87
1:A:653:PHE:CG	2:B:2281:LYS:CA[1_565]	1.33	0.87
1:A:658:PHE:CE1	2:B:2274:PHE:C[1_565]	1.33	0.87
1:A:690:LEU:C	2:B:2276:GLN:NE2[1_565]	1.33	0.87
1:A:106:TRP:CH2	1:A:472:PRO:CG[1_545]	1.34	0.86
1:A:395:TYR:O	2:B:2076:LEU:CD1[1_565]	1.34	0.86
1:A:417:GLN:NE2	2:B:2050:LEU:N[1_565]	1.34	0.86
1:A:431:TYR:CE1	4:D:4:BMA:C3[1_565]	1.34	0.86
1:A:439:ARG:N	4:D:2:BMA:O6[1_565]	1.34	0.86
1:A:470:SER:OG	2:B:1993:ALA:O[1_565]	1.34	0.86
1:A:527:ARG:NH2	2:B:2233:ASP:OD1[1_565]	1.34	0.86
1:A:528:CYS:N	2:B:2303:THR:O[1_565]	1.34	0.86
1:A:541:ARG:NH2	2:B:2140:PHE:N[1_565]	1.34	0.86
1:A:579:PHE:CD1	2:B:2079:MET:CB[1_565]	1.34	0.86
1:A:584:SER:CA	2:B:2081:ILE:C[1_565]	1.34	0.86
1:A:587:LEU:C	2:B:2084:ILE:CA[1_565]	1.34	0.86
1:A:604:GLU:C	2:B:2101:PHE:C[1_565]	1.34	0.86
1:A:605:ASP:O	2:B:2102:ILE:CB[1_565]	1.34	0.86
1:A:634:VAL:CA	2:B:2308:ILE:CB[1_565]	1.34	0.86
1:A:636:TYR:CB	2:B:2306:LEU:CD2[1_565]	1.34	0.86
1:A:659:LYS:NZ	2:B:2270:GLN:C[1_565]	1.34	0.86
1:A:697:PHE:CA	2:B:2109:GLY:C[1_565]	1.34	0.86
1:A:706:LEU:CG	2:B:2282:VAL:C[1_565]	1.34	0.86

*Continued on next page...*



*Continued from previous page...*

Atom-1	Atom-2	Interatomic distance (Å)	Clash overlap (Å)
1:A:407:TYR:CA	2:B:2038:THR:CG2[1_565]	1.35	0.85
1:A:410:GLN:OE1	2:B:2070:TRP:CE2[1_565]	1.35	0.85
1:A:423:TYR:OH	2:B:2073:VAL:CG2[1_565]	1.35	0.85
1:A:525:ASP:O	2:B:2266:GLN:CB[1_565]	1.35	0.85
1:A:527:ARG:O	2:B:2236:LYS:O[1_565]	1.35	0.85
1:A:527:ARG:CZ	2:B:2233:ASP:OD2[1_565]	1.35	0.85
1:A:531:ARG:O	2:B:2239:LYS:CE[1_565]	1.35	0.85
1:A:544:ALA:C	2:B:2080:ILE:CA[1_565]	1.35	0.85
1:A:544:ALA:N	2:B:2080:ILE:CB[1_565]	1.35	0.85
1:A:553:ILE:C	2:B:2237:THR:O[1_565]	1.35	0.85
1:A:563:GLY:C	2:B:2189:GLN:C[1_565]	1.35	0.85
1:A:630:CYS:CA	2:B:2257:VAL:CB[1_565]	1.35	0.85
1:A:632:HIS:N	2:B:2310:PRO:CB[1_565]	1.35	0.85
1:A:637:TRP:CD1	2:B:2262:ILE:CD1[1_565]	1.35	0.85
1:A:651:VAL:CA	2:B:2276:GLN:C[1_565]	1.35	0.85
1:A:677:THR:OG1	2:B:2302:LEU:C[1_565]	1.35	0.85
1:A:712:ASP:CB	2:B:2255:MET:CB[1_565]	1.35	0.85
1:A:403:ASP:OD1	2:B:2046:TRP:CD2[1_565]	1.36	0.84
1:A:437:LYS:CA	4:D:4:BMA:C6[1_565]	1.36	0.84
1:A:521:PRO:CG	2:B:2237:THR:CB[1_565]	1.36	0.84
1:A:545:SER:CB	2:B:2168:GLY:CA[1_565]	1.36	0.84
1:A:545:SER:C	2:B:2169:CYS:N[1_565]	1.36	0.84
1:A:550:PRO:N	2:B:2173:SER:C[1_565]	1.36	0.84
1:A:555:TYR:C	2:B:2236:LYS:N[1_565]	1.36	0.84
1:A:561:GLN:CG	2:B:2235:GLN:NE2[1_565]	1.36	0.84
1:A:570:LYS:CG	2:B:2322:GLU:CA[1_565]	1.36	0.84
1:A:579:PHE:N	2:B:2146:ALA:O[1_565]	1.36	0.84
1:A:582:ASN:O	2:B:2140:PHE:CE1[1_565]	1.36	0.84
1:A:588:THR:OG1	2:B:2137:HIS:CA[1_565]	1.36	0.84
1:A:592:GLN:CD	2:B:2135:ILE:CA[1_565]	1.36	0.84
1:A:643:GLY:O	2:B:2145:ILE:CD1[1_565]	1.36	0.84
1:A:666:ASP:O	2:B:2275:PHE:CE2[1_565]	1.36	0.84
1:A:711:CYS:CA	2:B:2256:TYR:N[1_565]	1.36	0.84
1:A:391:GLU:O	2:B:2017:TYR:CG[1_565]	1.37	0.83
1:A:392:ASP:OD1	2:B:2017:TYR:CE2[1_565]	1.37	0.83
1:A:395:TYR:N	2:B:2034:ASP:OD2[1_565]	1.37	0.83
1:A:402:PRO:CG	2:B:2036:GLN:CD[1_565]	1.37	0.83
1:A:410:GLN:CA	2:B:2037:ILE:CG2[1_565]	1.37	0.83
1:A:473:TYR:CG	2:B:2021:CYS:CB[1_565]	1.37	0.83
1:A:566:ILE:N	2:B:2206:SER:OG[1_565]	1.37	0.83
1:A:567:MET:CE	2:B:2208:ALA:O[1_565]	1.37	0.83

*Continued on next page...*

*Continued from previous page...*

Atom-1	Atom-2	Interatomic distance (Å)	Clash overlap (Å)
1:A:594:PHE:CA	2:B:2053:LEU:N[1_565]	1.37	0.83
1:A:597:ASN:OD1	2:B:2089:ALA:CB[1_565]	1.37	0.83
1:A:598:PRO:CG	2:B:2087:GLN:CG[1_565]	1.37	0.83
1:A:611:SER:OG	2:B:2071:ILE:O[1_565]	1.37	0.83
1:A:613:ILE:CB	2:B:2105:TYR:CA[1_565]	1.37	0.83
1:A:629:VAL:CG1	2:B:2260:PHE:CE2[1_565]	1.37	0.83
1:A:634:VAL:CG1	2:B:2230:LEU:CA[1_565]	1.37	0.83
1:A:636:TYR:CA	2:B:2306:LEU:CG[1_565]	1.37	0.83
1:A:656:TYR:O	2:B:2280:VAL:CG2[1_565]	1.37	0.83
1:A:659:LYS:C	2:B:2272:THR:O[1_565]	1.37	0.83
1:A:662:MET:CB	2:B:2270:GLN:O[1_565]	1.37	0.83
1:A:697:PHE:CE1	2:B:2111:LYS:N[1_565]	1.37	0.83
1:A:405:ARG:C	2:B:2038:THR:O[1_565]	1.38	0.82
1:A:418:ARG:O	2:B:2036:GLN:CB[1_565]	1.38	0.82
1:A:438:THR:N	4:D:4:BMA:C6[1_565]	1.38	0.82
1:A:473:TYR:OH	2:B:2022:GLN:CA[1_565]	1.38	0.82
1:A:547:LEU:N	2:B:2170:ASP:CA[1_565]	1.38	0.82
1:A:552:LEU:C	2:B:2326:CYS:O[1_565]	1.38	0.82
1:A:567:MET:O	2:B:2190:ILE:CB[1_565]	1.38	0.82
1:A:605:ASP:C	2:B:2102:ILE:CG1[1_565]	1.38	0.82
1:A:627:LEU:CD1	2:B:2295:ASN:CG[1_565]	1.38	0.82
1:A:627:LEU:CG	2:B:2295:ASN:CG[1_565]	1.38	0.82
1:A:638:TYR:N	2:B:2297:LEU:CD1[1_565]	1.38	0.82
1:A:659:LYS:CE	2:B:2271:TRP:CG[1_565]	1.38	0.82
1:A:692:CYS:CA	2:B:2277:ASN:ND2[1_565]	1.38	0.82
1:A:106:TRP:CZ3	1:A:472:PRO:N[1_545]	1.39	0.81
1:A:411:TYR:N	2:B:2036:GLN:O[1_565]	1.39	0.81
1:A:473:TYR:CD1	2:B:2021:CYS:CA[1_565]	1.39	0.81
1:A:521:PRO:O	2:B:2331:LEU:CB[1_565]	1.39	0.81
1:A:552:LEU:N	2:B:2326:CYS:SG[1_565]	1.39	0.81
1:A:554:CYS:SG	2:B:2238:MET:CB[1_565]	1.39	0.81
1:A:587:LEU:CB	2:B:2138:ASN:O[1_565]	1.39	0.81
1:A:595:LEU:C	2:B:2163:ARG:CG[1_565]	1.39	0.81
1:A:595:LEU:N	2:B:2164:MET:N[1_565]	1.39	0.81
1:A:610:ALA:O	2:B:2150:ARG:CG[1_565]	1.39	0.81
1:A:616:SER:CB	2:B:2147:ARG:NE[1_565]	1.39	0.81
1:A:644:ALA:CA	2:B:2107:LEU:CG[1_565]	1.39	0.81
1:A:692:CYS:CA	2:B:2277:ASN:OD1[1_565]	1.39	0.81
1:A:706:LEU:CG	2:B:2282:VAL:O[1_565]	1.39	0.81
1:A:706:LEU:CD2	2:B:2283:PHE:N[1_565]	1.39	0.81
2:B:1826:THR:OG1	2:B:2270:GLN:NE2[1_565]	1.39	0.81

*Continued on next page...*

*Continued from previous page...*

Atom-1	Atom-2	Interatomic distance (Å)	Clash overlap (Å)
1:A:406:SER:CB	2:B:2038:THR:CB[1_565]	1.40	0.80
1:A:407:TYR:O	2:B:2070:TRP:CH2[1_565]	1.40	0.80
1:A:431:TYR:CE1	4:D:4:BMA:O2[1_565]	1.40	0.80
1:A:448:ILE:CD1	2:B:2079:MET:SD[1_565]	1.40	0.80
1:A:547:LEU:C	2:B:2170:ASP:C[1_565]	1.40	0.80
1:A:557:GLU:OE2	2:B:2234:PHE:C[1_565]	1.40	0.80
1:A:573:VAL:C	2:B:2241:THR:O[1_565]	1.40	0.80
1:A:587:LEU:CD2	2:B:2138:ASN:C[1_565]	1.40	0.80
1:A:589:GLU:OE2	2:B:1995:ILE:CB[1_565]	1.40	0.80
1:A:590:ASN:CB	2:B:2166:LEU:N[1_565]	1.40	0.80
1:A:591:ILE:CB	2:B:2086:THR:N[1_565]	1.40	0.80
1:A:592:GLN:CB	2:B:2135:ILE:CG2[1_565]	1.40	0.80
1:A:594:PHE:CA	2:B:2052:ARG:CA[1_565]	1.40	0.80
1:A:595:LEU:CG	2:B:2163:ARG:N[1_565]	1.40	0.80
1:A:601:VAL:CA	2:B:2129:ASN:CB[1_565]	1.40	0.80
1:A:601:VAL:CG2	2:B:2130:VAL:N[1_565]	1.40	0.80
1:A:602:GLN:N	2:B:2098:ILE:O[1_565]	1.40	0.80
1:A:631:LEU:CD1	2:B:2313:TRP:CE3[1_565]	1.40	0.80
1:A:636:TYR:CD2	2:B:2306:LEU:CB[1_565]	1.40	0.80
1:A:647:ASP:OD2	2:B:2111:LYS:CE[1_565]	1.40	0.80
1:A:708:VAL:CA	2:B:2258:LYS:C[1_565]	1.40	0.80
1:A:276:PHE:CE1	2:B:2332:TYR:C[1_565]	1.41	0.79
1:A:392:ASP:CB	2:B:2029:SER:C[1_565]	1.41	0.79
1:A:418:ARG:CA	2:B:2048:PRO:CB[1_565]	1.41	0.79
1:A:431:TYR:CE1	4:D:4:BMA:C2[1_565]	1.41	0.79
1:A:445:GLU:N	2:B:2294:VAL:CB[1_565]	1.41	0.79
1:A:473:TYR:CE2	2:B:2021:CYS:C[1_565]	1.41	0.79
1:A:550:PRO:O	2:B:2174:CYS:SG[1_565]	1.41	0.79
1:A:557:GLU:CA	2:B:2235:GLN:CD[1_565]	1.41	0.79
1:A:580:ASP:O	2:B:2081:ILE:CD1[1_565]	1.41	0.79
1:A:587:LEU:C	2:B:2084:ILE:N[1_565]	1.41	0.79
1:A:588:THR:O	2:B:2085:LYS:CA[1_565]	1.41	0.79
1:A:595:LEU:C	2:B:2163:ARG:CA[1_565]	1.41	0.79
1:A:598:PRO:CD	2:B:2087:GLN:CG[1_565]	1.41	0.79
1:A:601:VAL:O	2:B:2128:GLY:CA[1_565]	1.41	0.79
1:A:602:GLN:CG	2:B:2098:ILE:CB[1_565]	1.41	0.79
1:A:604:GLU:CB	2:B:2125:VAL:C[1_565]	1.41	0.79
1:A:614:MET:CB	2:B:2147:ARG:O[1_565]	1.41	0.79
1:A:614:MET:N	2:B:2148:TYR:CA[1_565]	1.41	0.79
1:A:628:SER:OG	2:B:2286:ASN:CA[1_565]	1.41	0.79
1:A:635:ALA:N	2:B:2308:ILE:CG1[1_565]	1.41	0.79

*Continued on next page...*

*Continued from previous page...*

Atom-1	Atom-2	Interatomic distance (Å)	Clash overlap (Å)
1:A:640:LEU:CG	2:B:2300:PRO:CB[1_565]	1.41	0.79
1:A:640:LEU:CD1	2:B:2300:PRO:CG[1_565]	1.41	0.79
1:A:652:PHE:N	2:B:2276:GLN:CB[1_565]	1.41	0.79
1:A:652:PHE:CB	2:B:2276:GLN:CB[1_565]	1.41	0.79
1:A:679:PHE:CD2	2:B:2307:ARG:N[1_565]	1.41	0.79
1:A:710:SER:N	2:B:2314:VAL:N[1_565]	1.41	0.79
1:A:276:PHE:CG	2:B:2332:TYR:O[1_565]	1.42	0.78
1:A:416:PRO:CA	2:B:2062:TRP:O[1_565]	1.42	0.78
1:A:423:TYR:CE1	2:B:2073:VAL:CG1[1_565]	1.42	0.78
1:A:546:GLY:N	2:B:2169:CYS:C[1_565]	1.42	0.78
1:A:567:MET:N	2:B:2206:SER:CA[1_565]	1.42	0.78
1:A:571:ARG:NH1	2:B:2323:VAL:O[1_565]	1.42	0.78
1:A:572:ASN:CG	2:B:2243:VAL:O[1_565]	1.42	0.78
1:A:603:LEU:CA	2:B:2101:PHE:CE2[1_565]	1.42	0.78
1:A:604:GLU:CD	2:B:2125:VAL:CG2[1_565]	1.42	0.78
1:A:613:ILE:CA	2:B:2148:TYR:O[1_565]	1.42	0.78
1:A:619:GLY:N	2:B:2077:ALA:N[1_565]	1.42	0.78
1:A:621:VAL:CG1	2:B:2074:ASP:CG[1_565]	1.42	0.78
1:A:630:CYS:CA	2:B:2257:VAL:CG1[1_565]	1.42	0.78
1:A:639:ILE:C	2:B:2299:PRO:O[1_565]	1.42	0.78
1:A:653:PHE:CB	2:B:2280:VAL:C[1_565]	1.42	0.78
1:A:658:PHE:CB	2:B:2273:LEU:C[1_565]	1.42	0.78
1:A:677:THR:N	2:B:2301:LEU:CD2[1_565]	1.42	0.78
1:A:681:SER:C	2:B:2309:HIS:CA[1_565]	1.42	0.78
1:A:690:LEU:CA	2:B:2276:GLN:NE2[1_565]	1.42	0.78
1:A:692:CYS:N	2:B:2277:ASN:ND2[1_565]	1.42	0.78
1:A:692:CYS:C	2:B:2277:ASN:CB[1_565]	1.42	0.78
2:B:1950:ASN:ND2	2:B:2111:LYS:CE[1_565]	1.42	0.78
1:A:388:ALA:O	2:B:2019:ASN:OD1[1_565]	1.43	0.77
1:A:409:SER:CA	2:B:2037:ILE:C[1_565]	1.43	0.77
1:A:416:PRO:O	2:B:2062:TRP:CA[1_565]	1.43	0.77
1:A:451:PRO:C	2:B:2175:SER:C[1_565]	1.43	0.77
1:A:576:PHE:CD2	2:B:2298:ASP:CG[1_565]	1.43	0.77
1:A:594:PHE:CA	2:B:2052:ARG:C[1_565]	1.43	0.77
1:A:595:LEU:CD1	2:B:2163:ARG:N[1_565]	1.43	0.77
1:A:595:LEU:CB	2:B:2163:ARG:O[1_565]	1.43	0.77
1:A:611:SER:N	2:B:2150:ARG:CB[1_565]	1.43	0.77
1:A:615:HIS:CE1	2:B:2106:SER:CB[1_565]	1.43	0.77
1:A:616:SER:CB	2:B:2147:ARG:CD[1_565]	1.43	0.77
1:A:619:GLY:O	2:B:2076:LEU:CB[1_565]	1.43	0.77
1:A:619:GLY:C	2:B:2076:LEU:C[1_565]	1.43	0.77

*Continued on next page...*

*Continued from previous page...*

Atom-1	Atom-2	Interatomic distance (Å)	Clash overlap (Å)
1:A:659:LYS:C	2:B:2272:THR:C[1_565]	1.43	0.77
1:A:712:ASP:OD1	2:B:2254:SER:C[1_565]	1.43	0.77
1:A:391:GLU:CB	2:B:2018:SER:CB[1_565]	1.44	0.76
1:A:395:TYR:CA	2:B:2076:LEU:CD2[1_565]	1.44	0.76
1:A:408:LYS:C	2:B:2037:ILE:C[1_565]	1.44	0.76
1:A:411:TYR:C	2:B:2072:LYS:N[1_565]	1.44	0.76
1:A:469:ALA:CA	2:B:2019:ASN:ND2[1_565]	1.44	0.76
1:A:522:THR:CB	2:B:2332:TYR:CD2[1_565]	1.44	0.76
1:A:572:ASN:CG	2:B:2243:VAL:C[1_565]	1.44	0.76
1:A:578:VAL:O	2:B:2146:ALA:CA[1_565]	1.44	0.76
1:A:579:PHE:CE2	2:B:2077:ALA:C[1_565]	1.44	0.76
1:A:580:ASP:O	2:B:2081:ILE:CG1[1_565]	1.44	0.76
1:A:582:ASN:O	2:B:2140:PHE:CG[1_565]	1.44	0.76
1:A:594:PHE:CE2	2:B:2052:ARG:NH1[1_565]	1.44	0.76
1:A:607:GLU:C	2:B:2152:HIS:CG[1_565]	1.44	0.76
1:A:614:MET:C	2:B:2147:ARG:C[1_565]	1.44	0.76
1:A:627:LEU:CD1	2:B:2295:ASN:CB[1_565]	1.44	0.76
1:A:635:ALA:N	2:B:2308:ILE:CB[1_565]	1.44	0.76
1:A:637:TRP:CD2	2:B:2262:ILE:CD1[1_565]	1.44	0.76
1:A:656:TYR:OH	2:B:2311:GLN:CB[1_565]	1.44	0.76
1:A:662:MET:CG	2:B:2267:ASP:OD2[1_565]	1.44	0.76
1:A:679:PHE:CD2	2:B:2307:ARG:CA[1_565]	1.44	0.76
1:A:680:MET:SD	2:B:2262:ILE:N[1_565]	1.44	0.76
1:A:692:CYS:CB	2:B:2277:ASN:ND2[1_565]	1.44	0.76
1:A:693:HIS:N	2:B:2277:ASN:CB[1_565]	1.44	0.76
1:A:708:VAL:CG1	2:B:2259:GLU:C[1_565]	1.44	0.76
1:A:396:ALA:CB	2:B:2035:PHE:CD1[1_565]	1.45	0.75
1:A:423:TYR:CE2	2:B:2166:LEU:CD1[1_565]	1.45	0.75
1:A:426:VAL:CG2	2:B:2019:ASN:CA[1_565]	1.45	0.75
1:A:437:LYS:O	4:D:4:BMA:O5[1_565]	1.45	0.75
1:A:520:GLY:O	2:B:2330:ASP:C[1_565]	1.45	0.75
1:A:548:ILE:CA	2:B:2172:ASN:N[1_565]	1.45	0.75
1:A:564:ASN:N	2:B:2188:ALA:C[1_565]	1.45	0.75
1:A:573:VAL:CA	2:B:2242:GLY:N[1_565]	1.45	0.75
1:A:582:ASN:CA	2:B:2140:PHE:CZ[1_565]	1.45	0.75
1:A:583:ARG:CA	2:B:2140:PHE:CD2[1_565]	1.45	0.75
1:A:592:GLN:CD	2:B:2135:ILE:CG2[1_565]	1.45	0.75
1:A:612:ASN:CA	2:B:2149:ILE:CB[1_565]	1.45	0.75
1:A:616:SER:CB	2:B:2147:ARG:CG[1_565]	1.45	0.75
1:A:617:ILE:CA	2:B:2147:ARG:NH1[1_565]	1.45	0.75
1:A:632:HIS:CG	2:B:2317:ILE:CD1[1_565]	1.45	0.75

*Continued on next page...*

*Continued from previous page...*

Atom-1	Atom-2	Interatomic distance (Å)	Clash overlap (Å)
1:A:634:VAL:CG2	2:B:2308:ILE:O[1_565]	1.45	0.75
1:A:651:VAL:CB	2:B:2276:GLN:O[1_565]	1.45	0.75
1:A:660:HIS:N	2:B:2272:THR:CA[1_565]	1.45	0.75
1:A:696:ASP:O	2:B:2110:LYS:O[1_565]	1.45	0.75
1:A:276:PHE:CD1	2:B:2332:TYR:C[1_565]	1.46	0.74
1:A:403:ASP:OD1	2:B:2046:TRP:CD1[1_565]	1.46	0.74
1:A:521:PRO:O	2:B:2331:LEU:N[1_565]	1.46	0.74
1:A:532:TYR:N	2:B:2239:LYS:NZ[1_565]	1.46	0.74
1:A:553:ILE:CG1	2:B:2328:ALA:N[1_565]	1.46	0.74
1:A:564:ASN:C	2:B:2188:ALA:N[1_565]	1.46	0.74
1:A:564:ASN:O	2:B:2188:ALA:CB[1_565]	1.46	0.74
1:A:605:ASP:N	2:B:2101:PHE:O[1_565]	1.46	0.74
1:A:614:MET:O	2:B:2148:TYR:N[1_565]	1.46	0.74
1:A:630:CYS:O	2:B:2257:VAL:CG1[1_565]	1.46	0.74
1:A:633:GLU:OE2	2:B:2319:LEU:CD1[1_565]	1.46	0.74
1:A:634:VAL:CB	2:B:2308:ILE:O[1_565]	1.46	0.74
1:A:640:LEU:O	2:B:2298:ASP:O[1_565]	1.46	0.74
1:A:657:THR:C	2:B:2273:LEU:CG[1_565]	1.46	0.74
1:A:694:ASN:O	2:B:2110:LYS:NZ[1_565]	1.46	0.74
1:A:706:LEU:CB	2:B:2283:PHE:C[1_565]	1.46	0.74
1:A:395:TYR:CE1	2:B:2075:LEU:CB[1_565]	1.47	0.73
1:A:419:ILE:CG1	2:B:2049:LYS:N[1_565]	1.47	0.73
1:A:445:GLU:CB	2:B:2294:VAL:C[1_565]	1.47	0.73
1:A:448:ILE:CD1	2:B:2079:MET:CE[1_565]	1.47	0.73
1:A:520:GLY:C	2:B:2331:LEU:N[1_565]	1.47	0.73
1:A:520:GLY:CA	2:B:2329:GLN:O[1_565]	1.47	0.73
1:A:531:ARG:CA	2:B:2239:LYS:CD[1_565]	1.47	0.73
1:A:547:LEU:N	2:B:2170:ASP:O[1_565]	1.47	0.73
1:A:549:GLY:CA	2:B:2173:SER:CA[1_565]	1.47	0.73
1:A:552:LEU:CD1	2:B:2239:LYS:C[1_565]	1.47	0.73
1:A:577:SER:OG	2:B:2078:PRO:CA[1_565]	1.47	0.73
1:A:579:PHE:CD2	2:B:2077:ALA:O[1_565]	1.47	0.73
1:A:579:PHE:CA	2:B:2146:ALA:C[1_565]	1.47	0.73
1:A:579:PHE:CA	2:B:2146:ALA:O[1_565]	1.47	0.73
1:A:582:ASN:C	2:B:2140:PHE:CE2[1_565]	1.47	0.73
1:A:589:GLU:OE2	2:B:2085:LYS:NZ[1_565]	1.47	0.73
1:A:589:GLU:CB	2:B:2085:LYS:CD[1_565]	1.47	0.73
1:A:600:GLY:N	2:B:2097:TYR:CB[1_565]	1.47	0.73
1:A:658:PHE:CE1	2:B:2275:PHE:N[1_565]	1.47	0.73
1:A:679:PHE:CE1	2:B:2307:ARG:CD[1_565]	1.47	0.73
1:A:692:CYS:N	2:B:2277:ASN:OD1[1_565]	1.47	0.73

*Continued on next page...*

*Continued from previous page...*

Atom-1	Atom-2	Interatomic distance (Å)	Clash overlap (Å)
1:A:692:CYS:N	2:B:2277:ASN:CG[1_565]	1.47	0.73
1:A:693:HIS:N	2:B:2277:ASN:C[1_565]	1.47	0.73
1:A:706:LEU:CD1	2:B:2283:PHE:N[1_565]	1.47	0.73
1:A:706:LEU:CB	2:B:2284:GLN:N[1_565]	1.47	0.73
1:A:708:VAL:CG2	2:B:2259:GLU:CA[1_565]	1.47	0.73
1:A:418:ARG:N	2:B:2048:PRO:CD[1_565]	1.48	0.72
1:A:419:ILE:CG2	2:B:2049:LYS:CA[1_565]	1.48	0.72
1:A:421:ARG:CD	2:B:2072:LYS:O[1_565]	1.48	0.72
1:A:521:PRO:CA	2:B:2331:LEU:CA[1_565]	1.48	0.72
1:A:526:PRO:CD	2:B:2266:GLN:NE2[1_565]	1.48	0.72
1:A:530:THR:O	2:B:2302:LEU:CD1[1_565]	1.48	0.72
1:A:573:VAL:CG2	2:B:2241:THR:CB[1_565]	1.48	0.72
1:A:584:SER:O	2:B:2082:HIS:C[1_565]	1.48	0.72
1:A:586:TYR:C	2:B:2167:MET:CG[1_565]	1.48	0.72
1:A:588:THR:O	2:B:2085:LYS:CB[1_565]	1.48	0.72
1:A:617:ILE:N	2:B:2147:ARG:CZ[1_565]	1.48	0.72
1:A:635:ALA:N	2:B:2308:ILE:CA[1_565]	1.48	0.72
1:A:656:TYR:CZ	2:B:2311:GLN:CG[1_565]	1.48	0.72
1:A:677:THR:OG1	2:B:2302:LEU:CA[1_565]	1.48	0.72
1:A:679:PHE:O	2:B:2263:SER:CB[1_565]	1.48	0.72
1:A:416:PRO:CB	2:B:2062:TRP:O[1_565]	1.49	0.71
1:A:531:ARG:C	2:B:2239:LYS:CD[1_565]	1.49	0.71
1:A:533:TYR:CD1	2:B:2172:ASN:O[1_565]	1.49	0.71
1:A:548:ILE:CG2	2:B:2170:ASP:OD2[1_565]	1.49	0.71
1:A:552:LEU:CA	2:B:2326:CYS:C[1_565]	1.49	0.71
1:A:566:ILE:O	2:B:2206:SER:CA[1_565]	1.49	0.71
1:A:568:SER:CA	2:B:2190:ILE:CG1[1_565]	1.49	0.71
1:A:584:SER:C	2:B:2083:GLY:N[1_565]	1.49	0.71
1:A:587:LEU:C	2:B:2084:ILE:C[1_565]	1.49	0.71
1:A:594:PHE:O	2:B:2052:ARG:O[1_565]	1.49	0.71
1:A:594:PHE:O	2:B:2052:ARG:N[1_565]	1.49	0.71
1:A:600:GLY:N	2:B:2097:TYR:CG[1_565]	1.49	0.71
1:A:604:GLU:N	2:B:2126:PHE:CB[1_565]	1.49	0.71
1:A:607:GLU:CA	2:B:2152:HIS:ND1[1_565]	1.49	0.71
1:A:618:ASN:ND2	2:B:2296:SER:OG[1_565]	1.49	0.71
1:A:632:HIS:CE1	2:B:2225:ASN:O[1_565]	1.49	0.71
1:A:636:TYR:CD2	2:B:2306:LEU:C[1_565]	1.49	0.71
1:A:638:TYR:CZ	2:B:2240:VAL:CG2[1_565]	1.49	0.71
1:A:639:ILE:O	2:B:2300:PRO:C[1_565]	1.49	0.71
1:A:639:ILE:CB	2:B:2299:PRO:O[1_565]	1.49	0.71
1:A:667:THR:OG1	2:B:2278:GLY:O[1_565]	1.49	0.71

*Continued on next page...*

*Continued from previous page...*

Atom-1	Atom-2	Interatomic distance (Å)	Clash overlap (Å)
1:A:389:GLU:N	2:B:2019:ASN:CB[1_565]	1.50	0.70
1:A:410:GLN:OE1	2:B:2070:TRP:CD1[1_565]	1.50	0.70
1:A:428:PHE:CD2	2:B:2172:ASN:OD1[1_565]	1.50	0.70
1:A:521:PRO:CA	2:B:2331:LEU:N[1_565]	1.50	0.70
1:A:531:ARG:O	2:B:2239:LYS:CD[1_565]	1.50	0.70
1:A:541:ARG:CZ	2:B:2140:PHE:C[1_565]	1.50	0.70
1:A:550:PRO:CA	2:B:2173:SER:OG[1_565]	1.50	0.70
1:A:557:GLU:CG	2:B:2189:GLN:NE2[1_565]	1.50	0.70
1:A:570:LYS:CB	2:B:2322:GLU:C[1_565]	1.50	0.70
1:A:579:PHE:N	2:B:2146:ALA:CA[1_565]	1.50	0.70
1:A:585:TRP:CA	2:B:2082:HIS:CB[1_565]	1.50	0.70
1:A:593:ARG:O	2:B:2053:LEU:N[1_565]	1.50	0.70
1:A:610:ALA:C	2:B:2150:ARG:CA[1_565]	1.50	0.70
1:A:638:TYR:CG	2:B:2240:VAL:CG2[1_565]	1.50	0.70
1:A:639:ILE:CD1	2:B:2274:PHE:CZ[1_565]	1.50	0.70
1:A:391:GLU:C	2:B:2017:TYR:CE1[1_565]	1.51	0.69
1:A:392:ASP:N	2:B:2017:TYR:CD1[1_565]	1.51	0.69
1:A:395:TYR:CG	2:B:2074:ASP:C[1_565]	1.51	0.69
1:A:403:ASP:CB	2:B:2046:TRP:CE2[1_565]	1.51	0.69
1:A:421:ARG:CG	2:B:2035:PHE:O[1_565]	1.51	0.69
1:A:473:TYR:CZ	2:B:2021:CYS:O[1_565]	1.51	0.69
1:A:522:THR:CA	2:B:2331:LEU:CB[1_565]	1.51	0.69
1:A:525:ASP:C	2:B:2266:GLN:CA[1_565]	1.51	0.69
1:A:527:ARG:NH1	2:B:2305:TYR:OH[1_565]	1.51	0.69
1:A:547:LEU:C	2:B:2171:LEU:CA[1_565]	1.51	0.69
1:A:548:ILE:CA	2:B:2170:ASP:OD2[1_565]	1.51	0.69
1:A:553:ILE:O	2:B:2237:THR:C[1_565]	1.51	0.69
1:A:554:CYS:O	2:B:2236:LYS:CD[1_565]	1.51	0.69
1:A:555:TYR:CE1	2:B:2304:ARG:NH1[1_565]	1.51	0.69
1:A:563:GLY:O	2:B:2190:ILE:N[1_565]	1.51	0.69
1:A:597:ASN:OD1	2:B:2089:ALA:N[1_565]	1.51	0.69
1:A:597:ASN:CG	2:B:2089:ALA:CB[1_565]	1.51	0.69
1:A:613:ILE:CG1	2:B:2105:TYR:CA[1_565]	1.51	0.69
1:A:614:MET:CG	2:B:2073:VAL:O[1_565]	1.51	0.69
1:A:666:ASP:C	2:B:2275:PHE:CZ[1_565]	1.51	0.69
1:A:679:PHE:N	2:B:2264:SER:N[1_565]	1.51	0.69
1:A:139:GLN:NE2	1:A:504:LEU:CD2[1_545]	1.52	0.68
1:A:404:ASP:O	2:B:2039:ALA:C[1_565]	1.52	0.68
1:A:421:ARG:NE	2:B:2035:PHE:CB[1_565]	1.52	0.68
1:A:424:LYS:CA	2:B:2026:GLY:N[1_565]	1.52	0.68
1:A:426:VAL:O	2:B:2169:CYS:CB[1_565]	1.52	0.68

*Continued on next page...*



*Continued from previous page...*

Atom-1	Atom-2	Interatomic distance (Å)	Clash overlap (Å)
1:A:452:LEU:CD1	2:B:2325:GLY:N[1_565]	1.52	0.68
1:A:522:THR:CG2	2:B:2332:TYR:CD2[1_565]	1.52	0.68
1:A:528:CYS:C	2:B:2238:MET:O[1_565]	1.52	0.68
1:A:531:ARG:O	2:B:2239:LYS:NZ[1_565]	1.52	0.68
1:A:544:ALA:C	2:B:2080:ILE:O[1_565]	1.52	0.68
1:A:554:CYS:O	2:B:2236:LYS:CB[1_565]	1.52	0.68
1:A:572:ASN:N	2:B:2242:GLY:O[1_565]	1.52	0.68
1:A:589:GLU:C	2:B:2085:LYS:CB[1_565]	1.52	0.68
1:A:614:MET:SD	2:B:2073:VAL:C[1_565]	1.52	0.68
1:A:630:CYS:CB	2:B:2257:VAL:N[1_565]	1.52	0.68
1:A:636:TYR:CG	2:B:2306:LEU:CA[1_565]	1.52	0.68
1:A:656:TYR:CD1	2:B:2261:LEU:CD1[1_565]	1.52	0.68
1:A:710:SER:C	2:B:2256:TYR:O[1_565]	1.52	0.68
2:B:1820:GLN:N	2:B:2227:LYS:NZ[1_565]	1.52	0.68
1:A:394:ASP:OD2	2:B:2031:HIS:C[1_565]	1.53	0.67
1:A:409:SER:N	2:B:2038:THR:N[1_565]	1.53	0.67
1:A:411:TYR:CZ	2:B:2072:LYS:CD[1_565]	1.53	0.67
1:A:411:TYR:CA	2:B:2072:LYS:CA[1_565]	1.53	0.67
1:A:505:PRO:CG	2:B:1992:LYS:CE[1_565]	1.53	0.67
1:A:567:MET:C	2:B:2190:ILE:CD1[1_565]	1.53	0.67
1:A:569:ASP:OD2	2:B:2230:LEU:CG[1_565]	1.53	0.67
1:A:569:ASP:OD1	2:B:2208:ALA:CB[1_565]	1.53	0.67
1:A:592:GLN:CD	2:B:2135:ILE:CB[1_565]	1.53	0.67
1:A:593:ARG:N	2:B:2053:LEU:CD1[1_565]	1.53	0.67
1:A:595:LEU:CD2	2:B:2162:LEU:CG[1_565]	1.53	0.67
1:A:608:PHE:C	2:B:2151:LEU:CA[1_565]	1.53	0.67
1:A:609:GLN:CA	2:B:2103:ILE:CA[1_565]	1.53	0.67
1:A:644:ALA:CA	2:B:2107:LEU:CB[1_565]	1.53	0.67
1:A:653:PHE:N	2:B:2276:GLN:CG[1_565]	1.53	0.67
1:A:692:CYS:C	2:B:2277:ASN:OD1[1_565]	1.53	0.67
1:A:406:SER:CA	2:B:2038:THR:CA[1_565]	1.54	0.66
1:A:413:ASN:N	2:B:2071:ILE:CD1[1_565]	1.54	0.66
1:A:519:ASP:O	2:B:2329:GLN:C[1_565]	1.54	0.66
1:A:522:THR:N	2:B:2331:LEU:CA[1_565]	1.54	0.66
1:A:543:LEU:CD2	2:B:2145:ILE:CG2[1_565]	1.54	0.66
1:A:546:GLY:CA	2:B:2170:ASP:N[1_565]	1.54	0.66
1:A:550:PRO:C	2:B:2174:CYS:SG[1_565]	1.54	0.66
1:A:556:LYS:C	2:B:2235:GLN:CB[1_565]	1.54	0.66
1:A:578:VAL:CB	2:B:2107:LEU:N[1_565]	1.54	0.66
1:A:584:SER:N	2:B:2081:ILE:O[1_565]	1.54	0.66
1:A:584:SER:C	2:B:2082:HIS:CA[1_565]	1.54	0.66

*Continued on next page...*

*Continued from previous page...*

Atom-1	Atom-2	Interatomic distance (Å)	Clash overlap (Å)
1:A:589:GLU:CA	2:B:2085:LYS:CE[1_565]	1.54	0.66
1:A:594:PHE:O	2:B:2052:ARG:C[1_565]	1.54	0.66
1:A:595:LEU:CB	2:B:2163:ARG:CA[1_565]	1.54	0.66
1:A:597:ASN:C	2:B:2088:GLY:C[1_565]	1.54	0.66
1:A:597:ASN:ND2	2:B:2089:ALA:CB[1_565]	1.54	0.66
1:A:602:GLN:CD	2:B:2098:ILE:CG1[1_565]	1.54	0.66
1:A:615:HIS:N	2:B:2148:TYR:CG[1_565]	1.54	0.66
1:A:636:TYR:CG	2:B:2306:LEU:CG[1_565]	1.54	0.66
1:A:682:MET:SD	2:B:2260:PHE:C[1_565]	1.54	0.66
1:A:682:MET:O	2:B:2310:PRO:N[1_565]	1.54	0.66
1:A:683:GLU:CD	2:B:2226:PRO:O[1_565]	1.54	0.66
1:A:693:HIS:CB	2:B:2277:ASN:C[1_565]	1.54	0.66
1:A:702:MET:N	2:B:2148:TYR:OH[1_565]	1.54	0.66
1:A:706:LEU:CG	2:B:2283:PHE:N[1_565]	1.54	0.66
1:A:708:VAL:CB	2:B:2259:GLU:CA[1_565]	1.54	0.66
1:A:428:PHE:CD1	2:B:2172:ASN:OD1[1_565]	1.55	0.65
1:A:467:ASN:CG	2:B:2020:LYS:CB[1_565]	1.55	0.65
1:A:520:GLY:C	2:B:2330:ASP:C[1_565]	1.55	0.65
1:A:530:THR:N	2:B:2302:LEU:CG[1_565]	1.55	0.65
1:A:540:GLU:O	2:B:2080:ILE:CG2[1_565]	1.55	0.65
1:A:543:LEU:O	2:B:2080:ILE:N[1_565]	1.55	0.65
1:A:549:GLY:N	2:B:2172:ASN:C[1_565]	1.55	0.65
1:A:553:ILE:CD1	2:B:2328:ALA:CA[1_565]	1.55	0.65
1:A:577:SER:CB	2:B:2078:PRO:CG[1_565]	1.55	0.65
1:A:582:ASN:C	2:B:2140:PHE:CD2[1_565]	1.55	0.65
1:A:612:ASN:CA	2:B:2149:ILE:C[1_565]	1.55	0.65
1:A:614:MET:CE	2:B:2073:VAL:CA[1_565]	1.55	0.65
1:A:627:LEU:CD2	2:B:2295:ASN:CB[1_565]	1.55	0.65
1:A:656:TYR:C	2:B:2280:VAL:CB[1_565]	1.55	0.65
1:A:681:SER:CA	2:B:2309:HIS:ND1[1_565]	1.55	0.65
1:A:711:CYS:O	2:B:2255:MET:CA[1_565]	1.55	0.65
1:A:390:GLU:N	2:B:1936:GLN:CG[1_565]	1.56	0.64
1:A:404:ASP:CB	2:B:2039:ALA:O[1_565]	1.56	0.64
1:A:521:PRO:C	2:B:2331:LEU:N[1_565]	1.56	0.64
1:A:541:ARG:N	2:B:2143:PRO:CG[1_565]	1.56	0.64
1:A:541:ARG:CA	2:B:2143:PRO:CB[1_565]	1.56	0.64
1:A:574:ILE:CG1	2:B:2296:SER:C[1_565]	1.56	0.64
1:A:581:GLU:O	2:B:2140:PHE:CE2[1_565]	1.56	0.64
1:A:603:LEU:CD1	2:B:2101:PHE:CZ[1_565]	1.56	0.64
1:A:621:VAL:CG1	2:B:2074:ASP:OD2[1_565]	1.56	0.64
1:A:627:LEU:CD1	2:B:2295:ASN:CA[1_565]	1.56	0.64

*Continued on next page...*

*Continued from previous page...*

Atom-1	Atom-2	Interatomic distance (Å)	Clash overlap (Å)
1:A:639:ILE:O	2:B:2300:PRO:O[1_565]	1.56	0.64
1:A:658:PHE:CE2	2:B:2273:LEU:O[1_565]	1.56	0.64
1:A:659:LYS:NZ	2:B:2270:GLN:CA[1_565]	1.56	0.64
1:A:679:PHE:CE1	2:B:2307:ARG:CB[1_565]	1.56	0.64
1:A:679:PHE:CA	2:B:2263:SER:CA[1_565]	1.56	0.64
1:A:682:MET:C	2:B:2310:PRO:CA[1_565]	1.56	0.64
1:A:682:MET:N	2:B:2309:HIS:O[1_565]	1.56	0.64
1:A:692:CYS:CA	2:B:2277:ASN:CB[1_565]	1.56	0.64
1:A:708:VAL:CB	2:B:2259:GLU:CB[1_565]	1.56	0.64
1:A:390:GLU:N	2:B:2019:ASN:N[1_565]	1.57	0.63
1:A:410:GLN:CA	2:B:2037:ILE:CB[1_565]	1.57	0.63
1:A:467:ASN:CB	2:B:2020:LYS:CD[1_565]	1.57	0.63
1:A:520:GLY:C	2:B:2330:ASP:CA[1_565]	1.57	0.63
1:A:581:GLU:CA	2:B:2081:ILE:CD1[1_565]	1.57	0.63
1:A:584:SER:CB	2:B:2167:MET:O[1_565]	1.57	0.63
1:A:594:PHE:CD2	2:B:2052:ARG:CB[1_565]	1.57	0.63
1:A:611:SER:O	2:B:2149:ILE:O[1_565]	1.57	0.63
1:A:637:TRP:CD1	2:B:2262:ILE:CG1[1_565]	1.57	0.63
1:A:637:TRP:CZ3	2:B:2243:VAL:CG2[1_565]	1.57	0.63
1:A:656:TYR:N	2:B:2280:VAL:CG2[1_565]	1.57	0.63
1:A:658:PHE:C	2:B:2273:LEU:N[1_565]	1.57	0.63
1:A:693:HIS:N	2:B:2277:ASN:CA[1_565]	1.57	0.63
1:A:713:LYS:O	2:B:2203:TRP:CZ3[1_565]	1.57	0.63
1:A:393:TRP:O	2:B:2031:HIS:NE2[1_565]	1.58	0.62
1:A:403:ASP:OD1	2:B:2046:TRP:CG[1_565]	1.58	0.62
1:A:416:PRO:C	2:B:2062:TRP:N[1_565]	1.58	0.62
1:A:418:ARG:N	2:B:2048:PRO:CG[1_565]	1.58	0.62
1:A:439:ARG:O	4:D:2:BMA:C5[1_565]	1.58	0.62
1:A:452:LEU:CD2	2:B:2325:GLY:CA[1_565]	1.58	0.62
1:A:473:TYR:CZ	2:B:2022:GLN:N[1_565]	1.58	0.62
1:A:528:CYS:O	2:B:2238:MET:O[1_565]	1.58	0.62
1:A:529:LEU:CD2	2:B:2329:GLN:NE2[1_565]	1.58	0.62
1:A:548:ILE:CB	2:B:2170:ASP:OD2[1_565]	1.58	0.62
1:A:552:LEU:CB	2:B:2326:CYS:N[1_565]	1.58	0.62
1:A:555:TYR:N	2:B:2237:THR:N[1_565]	1.58	0.62
1:A:591:ILE:CD1	2:B:2086:THR:O[1_565]	1.58	0.62
1:A:593:ARG:N	2:B:2053:LEU:CD2[1_565]	1.58	0.62
1:A:604:GLU:CB	2:B:2126:PHE:CA[1_565]	1.58	0.62
1:A:605:ASP:O	2:B:2102:ILE:CA[1_565]	1.58	0.62
1:A:639:ILE:C	2:B:2300:PRO:CA[1_565]	1.58	0.62
1:A:653:PHE:CA	2:B:2280:VAL:O[1_565]	1.58	0.62

*Continued on next page...*

*Continued from previous page...*

Atom-1	Atom-2	Interatomic distance (Å)	Clash overlap (Å)
1:A:683:GLU:N	2:B:2310:PRO:C[1_565]	1.58	0.62
1:A:683:GLU:CG	2:B:2226:PRO:C[1_565]	1.58	0.62
1:A:697:PHE:CZ	2:B:2111:LYS:CD[1_565]	1.58	0.62
1:A:708:VAL:CB	2:B:2259:GLU:N[1_565]	1.58	0.62
1:A:106:TRP:CZ2	1:A:472:PRO:CD[1_545]	1.59	0.61
1:A:390:GLU:C	2:B:2018:SER:N[1_565]	1.59	0.61
1:A:395:TYR:CD1	2:B:2075:LEU:C[1_565]	1.59	0.61
1:A:421:ARG:CZ	2:B:2035:PHE:C[1_565]	1.59	0.61
1:A:445:GLU:N	2:B:2294:VAL:CG2[1_565]	1.59	0.61
1:A:452:LEU:CA	2:B:2174:CYS:O[1_565]	1.59	0.61
1:A:555:TYR:C	2:B:2236:LYS:CA[1_565]	1.59	0.61
1:A:555:TYR:O	2:B:2236:LYS:N[1_565]	1.59	0.61
1:A:557:GLU:CB	2:B:2235:GLN:CD[1_565]	1.59	0.61
1:A:557:GLU:OE2	2:B:2235:GLN:N[1_565]	1.59	0.61
1:A:570:LYS:CG	2:B:2321:MET:O[1_565]	1.59	0.61
1:A:573:VAL:CG1	2:B:2241:THR:C[1_565]	1.59	0.61
1:A:578:VAL:CG1	2:B:2106:SER:C[1_565]	1.59	0.61
1:A:581:GLU:OE1	2:B:2166:LEU:CD2[1_565]	1.59	0.61
1:A:583:ARG:C	2:B:2081:ILE:O[1_565]	1.59	0.61
1:A:584:SER:C	2:B:2082:HIS:C[1_565]	1.59	0.61
1:A:590:ASN:CG	2:B:2165:GLU:C[1_565]	1.59	0.61
1:A:591:ILE:CD1	2:B:2086:THR:C[1_565]	1.59	0.61
1:A:593:ARG:NH1	2:B:2015:LEU:CD2[1_565]	1.59	0.61
1:A:594:PHE:C	2:B:2052:ARG:CA[1_565]	1.59	0.61
1:A:601:VAL:N	2:B:2129:ASN:CB[1_565]	1.59	0.61
1:A:607:GLU:O	2:B:2152:HIS:CD2[1_565]	1.59	0.61
1:A:659:LYS:N	2:B:2273:LEU:CA[1_565]	1.59	0.61
1:A:679:PHE:O	2:B:2263:SER:N[1_565]	1.59	0.61
1:A:679:PHE:CE2	2:B:2307:ARG:C[1_565]	1.59	0.61
1:A:697:PHE:CD1	2:B:2111:LYS:N[1_565]	1.59	0.61
1:A:709:SER:N	2:B:2258:LYS:CB[1_565]	1.59	0.61
1:A:390:GLU:CD	2:B:1993:ALA:CB[1_565]	1.60	0.60
1:A:402:PRO:C	2:B:2046:TRP:CZ3[1_565]	1.60	0.60
1:A:406:SER:C	2:B:2038:THR:CG2[1_565]	1.60	0.60
1:A:424:LYS:CA	2:B:2025:LEU:N[1_565]	1.60	0.60
1:A:439:ARG:CB	4:D:2:BMA:C5[1_565]	1.60	0.60
1:A:467:ASN:OD1	2:B:2020:LYS:CD[1_565]	1.60	0.60
1:A:527:ARG:C	2:B:2304:ARG:CB[1_565]	1.60	0.60
1:A:552:LEU:C	2:B:2327:GLU:CA[1_565]	1.60	0.60
1:A:558:SER:N	2:B:2235:GLN:OE1[1_565]	1.60	0.60
1:A:569:ASP:CA	2:B:2180:MET:CE[1_565]	1.60	0.60

*Continued on next page...*

*Continued from previous page...*

Atom-1	Atom-2	Interatomic distance (Å)	Clash overlap (Å)
1:A:571:ARG:CB	2:B:2323:VAL:CA[1_565]	1.60	0.60
1:A:586:TYR:CZ	2:B:2023:THR:CA[1_565]	1.60	0.60
1:A:589:GLU:CB	2:B:2085:LYS:NZ[1_565]	1.60	0.60
1:A:593:ARG:CA	2:B:2053:LEU:CG[1_565]	1.60	0.60
1:A:597:ASN:OD1	2:B:2089:ALA:CA[1_565]	1.60	0.60
1:A:601:VAL:CG2	2:B:2129:ASN:CA[1_565]	1.60	0.60
1:A:604:GLU:CG	2:B:2126:PHE:N[1_565]	1.60	0.60
1:A:616:SER:C	2:B:2147:ARG:CD[1_565]	1.60	0.60
1:A:619:GLY:CA	2:B:2077:ALA:N[1_565]	1.60	0.60
1:A:638:TYR:CB	2:B:2240:VAL:CB[1_565]	1.60	0.60
1:A:652:PHE:N	2:B:2277:ASN:N[1_565]	1.60	0.60
1:A:681:SER:N	2:B:2309:HIS:CB[1_565]	1.60	0.60
1:A:710:SER:OG	2:B:2313:TRP:CG[1_565]	1.60	0.60
2:B:1820:GLN:CB	2:B:2227:LYS:NZ[1_565]	1.60	0.60
1:A:390:GLU:C	2:B:2018:SER:OG[1_565]	1.61	0.59
1:A:392:ASP:OD2	2:B:2029:SER:N[1_565]	1.61	0.59
1:A:418:ARG:C	2:B:2048:PRO:CB[1_565]	1.61	0.59
1:A:419:ILE:CB	2:B:2049:LYS:N[1_565]	1.61	0.59
1:A:437:LYS:O	4:D:4:BMA:C6[1_565]	1.61	0.59
1:A:437:LYS:O	4:D:4:BMA:C4[1_565]	1.61	0.59
1:A:456:GLU:N	2:B:2236:LYS:NZ[1_565]	1.61	0.59
1:A:541:ARG:O	2:B:2082:HIS:CG[1_565]	1.61	0.59
1:A:550:PRO:N	2:B:2174:CYS:N[1_565]	1.61	0.59
1:A:550:PRO:O	2:B:2174:CYS:CA[1_565]	1.61	0.59
1:A:555:TYR:CA	2:B:2236:LYS:CB[1_565]	1.61	0.59
1:A:565:GLN:N	2:B:2187:ASP:O[1_565]	1.61	0.59
1:A:576:PHE:CB	2:B:2298:ASP:OD2[1_565]	1.61	0.59
1:A:597:ASN:ND2	2:B:2090:ARG:N[1_565]	1.61	0.59
1:A:602:GLN:CB	2:B:2098:ILE:C[1_565]	1.61	0.59
1:A:602:GLN:CG	2:B:2098:ILE:C[1_565]	1.61	0.59
1:A:629:VAL:C	2:B:2257:VAL:O[1_565]	1.61	0.59
1:A:653:PHE:CE1	2:B:2281:LYS:CB[1_565]	1.61	0.59
2:B:1826:THR:CB	2:B:2270:GLN:NE2[1_565]	1.61	0.59
1:A:390:GLU:N	2:B:2018:SER:C[1_565]	1.62	0.58
1:A:403:ASP:N	2:B:2046:TRP:CH2[1_565]	1.62	0.58
1:A:417:GLN:N	2:B:2062:TRP:N[1_565]	1.62	0.58
1:A:418:ARG:CA	2:B:2048:PRO:N[1_565]	1.62	0.58
1:A:445:GLU:CA	2:B:2294:VAL:CG2[1_565]	1.62	0.58
1:A:467:ASN:ND2	2:B:2020:LYS:CD[1_565]	1.62	0.58
1:A:546:GLY:O	2:B:2170:ASP:N[1_565]	1.62	0.58
1:A:547:LEU:N	2:B:2170:ASP:N[1_565]	1.62	0.58

*Continued on next page...*

*Continued from previous page...*

Atom-1	Atom-2	Interatomic distance (Å)	Clash overlap (Å)
1:A:555:TYR:CA	2:B:2236:LYS:N[1_565]	1.62	0.58
1:A:557:GLU:C	2:B:2235:GLN:OE1[1_565]	1.62	0.58
1:A:570:LYS:CE	2:B:2180:MET:CB[1_565]	1.62	0.58
1:A:572:ASN:O	2:B:2242:GLY:CA[1_565]	1.62	0.58
1:A:578:VAL:CG2	2:B:2107:LEU:C[1_565]	1.62	0.58
1:A:583:ARG:N	2:B:2140:PHE:CE2[1_565]	1.62	0.58
1:A:586:TYR:C	2:B:2167:MET:CB[1_565]	1.62	0.58
1:A:595:LEU:CD2	2:B:2162:LEU:C[1_565]	1.62	0.58
1:A:598:PRO:CA	2:B:2088:GLY:N[1_565]	1.62	0.58
1:A:600:GLY:CA	2:B:2097:TYR:CB[1_565]	1.62	0.58
1:A:612:ASN:O	2:B:2149:ILE:CA[1_565]	1.62	0.58
1:A:620:TYR:N	2:B:2076:LEU:CA[1_565]	1.62	0.58
1:A:630:CYS:CB	2:B:2257:VAL:C[1_565]	1.62	0.58
1:A:633:GLU:O	2:B:2310:PRO:CD[1_565]	1.62	0.58
1:A:651:VAL:C	2:B:2276:GLN:CA[1_565]	1.62	0.58
1:A:656:TYR:CE1	2:B:2261:LEU:CG[1_565]	1.62	0.58
1:A:680:MET:CG	2:B:2261:LEU:C[1_565]	1.62	0.58
1:A:682:MET:C	2:B:2310:PRO:O[1_565]	1.62	0.58
1:A:697:PHE:CG	2:B:2110:LYS:N[1_565]	1.62	0.58
1:A:700:ARG:CG	2:B:2112:TRP:NE1[1_565]	1.62	0.58
1:A:712:ASP:N	2:B:2255:MET:CB[1_565]	1.62	0.58
1:A:713:LYS:CA	2:B:2248:VAL:CG1[1_565]	1.62	0.58
1:A:424:LYS:C	2:B:2024:PRO:C[1_565]	1.63	0.57
1:A:425:LYS:CG	2:B:2025:LEU:CD2[1_565]	1.63	0.57
1:A:431:TYR:CZ	4:D:4:BMA:O3[1_565]	1.63	0.57
1:A:526:PRO:CG	2:B:2266:GLN:OE1[1_565]	1.63	0.57
1:A:541:ARG:O	2:B:2082:HIS:CE1[1_565]	1.63	0.57
1:A:548:ILE:N	2:B:2170:ASP:OD2[1_565]	1.63	0.57
1:A:554:CYS:C	2:B:2236:LYS:CG[1_565]	1.63	0.57
1:A:555:TYR:C	2:B:2235:GLN:C[1_565]	1.63	0.57
1:A:566:ILE:O	2:B:2206:SER:CB[1_565]	1.63	0.57
1:A:570:LYS:CG	2:B:2322:GLU:N[1_565]	1.63	0.57
1:A:571:ARG:CB	2:B:2323:VAL:C[1_565]	1.63	0.57
1:A:585:TRP:O	2:B:2022:GLN:CD[1_565]	1.63	0.57
1:A:586:TYR:CD2	2:B:2023:THR:C[1_565]	1.63	0.57
1:A:590:ASN:CA	2:B:2165:GLU:CB[1_565]	1.63	0.57
1:A:602:GLN:CG	2:B:2098:ILE:CA[1_565]	1.63	0.57
1:A:604:GLU:CD	2:B:2125:VAL:CA[1_565]	1.63	0.57
1:A:608:PHE:CA	2:B:2151:LEU:CA[1_565]	1.63	0.57
1:A:627:LEU:CD1	2:B:2295:ASN:OD1[1_565]	1.63	0.57
1:A:632:HIS:CA	2:B:2310:PRO:CG[1_565]	1.63	0.57

*Continued on next page...*

*Continued from previous page...*

Atom-1	Atom-2	Interatomic distance (Å)	Clash overlap (Å)
1:A:636:TYR:CE2	2:B:2305:TYR:C[1_565]	1.63	0.57
1:A:657:THR:C	2:B:2273:LEU:CD2[1_565]	1.63	0.57
1:A:693:HIS:CD2	2:B:2278:GLY:CA[1_565]	1.63	0.57
1:A:709:SER:C	2:B:2313:TRP:C[1_565]	1.63	0.57
1:A:710:SER:O	2:B:2256:TYR:O[1_565]	1.63	0.57
1:A:424:LYS:CE	2:B:2015:LEU:CD1[1_565]	1.64	0.56
1:A:439:ARG:N	4:D:4:BMA:C1[1_565]	1.64	0.56
1:A:520:GLY:O	2:B:2331:LEU:N[1_565]	1.64	0.56
1:A:527:ARG:CB	2:B:2304:ARG:CB[1_565]	1.64	0.56
1:A:559:VAL:CG2	2:B:2186:SER:OG[1_565]	1.64	0.56
1:A:567:MET:O	2:B:2190:ILE:CG2[1_565]	1.64	0.56
1:A:569:ASP:CG	2:B:2230:LEU:CD2[1_565]	1.64	0.56
1:A:573:VAL:CB	2:B:2241:THR:CB[1_565]	1.64	0.56
1:A:589:GLU:CG	2:B:2085:LYS:CE[1_565]	1.64	0.56
1:A:591:ILE:CD1	2:B:2086:THR:CA[1_565]	1.64	0.56
1:A:594:PHE:CG	2:B:2052:ARG:CG[1_565]	1.64	0.56
1:A:596:PRO:C	2:B:2163:ARG:NE[1_565]	1.64	0.56
1:A:627:LEU:CG	2:B:2295:ASN:CB[1_565]	1.64	0.56
1:A:639:ILE:CG2	2:B:2297:LEU:CB[1_565]	1.64	0.56
1:A:656:TYR:CB	2:B:2261:LEU:CD2[1_565]	1.64	0.56
1:A:657:THR:O	2:B:2273:LEU:CD1[1_565]	1.64	0.56
1:A:659:LYS:NZ	2:B:2271:TRP:N[1_565]	1.64	0.56
1:A:680:MET:CB	2:B:2262:ILE:C[1_565]	1.64	0.56
1:A:692:CYS:O	2:B:2110:LYS:NZ[1_565]	1.64	0.56
1:A:389:GLU:O	2:B:2019:ASN:N[1_565]	1.65	0.55
1:A:416:PRO:CB	2:B:2062:TRP:N[1_565]	1.65	0.55
1:A:421:ARG:N	2:B:2035:PHE:N[1_565]	1.65	0.55
1:A:455:GLY:N	2:B:2327:GLU:OE2[1_565]	1.65	0.55
1:A:467:ASN:OD1	2:B:2020:LYS:CB[1_565]	1.65	0.55
1:A:553:ILE:CG2	2:B:2328:ALA:O[1_565]	1.65	0.55
1:A:555:TYR:CB	2:B:2236:LYS:CA[1_565]	1.65	0.55
1:A:567:MET:SD	2:B:2209:ARG:NH1[1_565]	1.65	0.55
1:A:572:ASN:C	2:B:2242:GLY:N[1_565]	1.65	0.55
1:A:574:ILE:CB	2:B:2297:LEU:N[1_565]	1.65	0.55
1:A:582:ASN:C	2:B:2140:PHE:CZ[1_565]	1.65	0.55
1:A:584:SER:C	2:B:2082:HIS:N[1_565]	1.65	0.55
1:A:585:TRP:N	2:B:2082:HIS:CA[1_565]	1.65	0.55
1:A:590:ASN:CA	2:B:2165:GLU:CA[1_565]	1.65	0.55
1:A:596:PRO:CA	2:B:2163:ARG:CD[1_565]	1.65	0.55
1:A:597:ASN:CB	2:B:2089:ALA:CA[1_565]	1.65	0.55
1:A:603:LEU:CG	2:B:2138:ASN:ND2[1_565]	1.65	0.55

*Continued on next page...*

*Continued from previous page...*

Atom-1	Atom-2	Interatomic distance (Å)	Clash overlap (Å)
1:A:605:ASP:OD2	2:B:2154:THR:N[1_565]	1.65	0.55
1:A:616:SER:C	2:B:2147:ARG:NH1[1_565]	1.65	0.55
1:A:631:LEU:O	2:B:2317:ILE:CG2[1_565]	1.65	0.55
1:A:639:ILE:N	2:B:2301:LEU:N[1_565]	1.65	0.55
1:A:652:PHE:O	2:B:2279:LYS:O[1_565]	1.65	0.55
1:A:682:MET:O	2:B:2310:PRO:CB[1_565]	1.65	0.55
1:A:684:ASN:N	2:B:2311:GLN:CA[1_565]	1.65	0.55
1:A:684:ASN:N	2:B:2311:GLN:CB[1_565]	1.65	0.55
1:A:691:GLY:N	2:B:2276:GLN:CD[1_565]	1.65	0.55
1:A:697:PHE:CA	2:B:2110:LYS:CA[1_565]	1.65	0.55
1:A:708:VAL:C	2:B:2258:LYS:CB[1_565]	1.65	0.55
1:A:710:SER:N	2:B:2313:TRP:CB[1_565]	1.65	0.55
1:A:710:SER:OG	2:B:2313:TRP:NE1[1_565]	1.65	0.55
1:A:411:TYR:CB	2:B:2072:LYS:CA[1_565]	1.66	0.54
1:A:416:PRO:O	2:B:2062:TRP:CG[1_565]	1.66	0.54
1:A:451:PRO:CA	2:B:2175:SER:O[1_565]	1.66	0.54
1:A:456:GLU:C	2:B:2236:LYS:CE[1_565]	1.66	0.54
1:A:545:SER:O	2:B:2169:CYS:CA[1_565]	1.66	0.54
1:A:548:ILE:N	2:B:2172:ASN:N[1_565]	1.66	0.54
1:A:552:LEU:O	2:B:2326:CYS:O[1_565]	1.66	0.54
1:A:579:PHE:CZ	2:B:2078:PRO:O[1_565]	1.66	0.54
1:A:601:VAL:O	2:B:2129:ASN:N[1_565]	1.66	0.54
1:A:601:VAL:N	2:B:2129:ASN:CA[1_565]	1.66	0.54
1:A:608:PHE:CG	2:B:2151:LEU:CD2[1_565]	1.66	0.54
1:A:609:GLN:CD	2:B:2103:ILE:N[1_565]	1.66	0.54
1:A:634:VAL:N	2:B:2308:ILE:CG2[1_565]	1.66	0.54
1:A:658:PHE:O	2:B:2273:LEU:N[1_565]	1.66	0.54
1:A:702:MET:CB	2:B:2108:ASP:O[1_565]	1.66	0.54
1:A:708:VAL:N	2:B:2258:LYS:C[1_565]	1.66	0.54
2:B:1950:ASN:CB	2:B:2111:LYS:NZ[1_565]	1.66	0.54
1:A:409:SER:C	2:B:2037:ILE:CG1[1_565]	1.67	0.53
1:A:410:GLN:CG	2:B:2040:SER:CB[1_565]	1.67	0.53
1:A:418:ARG:CZ	2:B:2062:TRP:NE1[1_565]	1.67	0.53
1:A:426:VAL:CG1	2:B:2169:CYS:CB[1_565]	1.67	0.53
1:A:442:ILE:CD1	4:D:1:NAG:C7[1_565]	1.67	0.53
1:A:442:ILE:CD1	4:D:1:NAG:O7[1_565]	1.67	0.53
1:A:469:ALA:N	2:B:2019:ASN:ND2[1_565]	1.67	0.53
1:A:527:ARG:NE	2:B:2233:ASP:OD2[1_565]	1.67	0.53
1:A:549:GLY:C	2:B:2173:SER:CB[1_565]	1.67	0.53
1:A:553:ILE:CB	2:B:2327:GLU:C[1_565]	1.67	0.53
1:A:557:GLU:CA	2:B:2235:GLN:OE1[1_565]	1.67	0.53

*Continued on next page...*



*Continued from previous page...*

Atom-1	Atom-2	Interatomic distance (Å)	Clash overlap (Å)
1:A:569:ASP:C	2:B:2180:MET:CE[1_565]	1.67	0.53
1:A:571:ARG:CB	2:B:2323:VAL:CG1[1_565]	1.67	0.53
1:A:571:ARG:CD	2:B:2323:VAL:O[1_565]	1.67	0.53
1:A:578:VAL:CG1	2:B:2106:SER:O[1_565]	1.67	0.53
1:A:578:VAL:O	2:B:2146:ALA:N[1_565]	1.67	0.53
1:A:588:THR:N	2:B:2084:ILE:C[1_565]	1.67	0.53
1:A:589:GLU:O	2:B:2085:LYS:CG[1_565]	1.67	0.53
1:A:594:PHE:O	2:B:2052:ARG:CA[1_565]	1.67	0.53
1:A:605:ASP:CB	2:B:2101:PHE:CA[1_565]	1.67	0.53
1:A:607:GLU:C	2:B:2152:HIS:CD2[1_565]	1.67	0.53
1:A:609:GLN:CB	2:B:2102:ILE:C[1_565]	1.67	0.53
1:A:638:TYR:CD2	2:B:2240:VAL:CG2[1_565]	1.67	0.53
1:A:656:TYR:CD2	2:B:2261:LEU:CD2[1_565]	1.67	0.53
1:A:658:PHE:N	2:B:2273:LEU:CD2[1_565]	1.67	0.53
1:A:667:THR:N	2:B:2275:PHE:CD2[1_565]	1.67	0.53
1:A:678:VAL:N	2:B:2301:LEU:CG[1_565]	1.67	0.53
1:A:682:MET:CB	2:B:2309:HIS:O[1_565]	1.67	0.53
1:A:686:GLY:O	2:B:2259:GLU:OE2[1_565]	1.67	0.53
1:A:693:HIS:CA	2:B:2277:ASN:C[1_565]	1.67	0.53
1:A:710:SER:CA	2:B:2313:TRP:CB[1_565]	1.67	0.53
1:A:406:SER:C	2:B:2038:THR:CA[1_565]	1.68	0.52
1:A:410:GLN:CD	2:B:2070:TRP:CD1[1_565]	1.68	0.52
1:A:457:VAL:N	2:B:2236:LYS:CD[1_565]	1.68	0.52
1:A:473:TYR:CE1	2:B:2021:CYS:CB[1_565]	1.68	0.52
1:A:522:THR:CG2	2:B:2332:TYR:N[1_565]	1.68	0.52
1:A:548:ILE:N	2:B:2171:LEU:N[1_565]	1.68	0.52
1:A:551:LEU:N	2:B:2174:CYS:SG[1_565]	1.68	0.52
1:A:583:ARG:CA	2:B:2140:PHE:CG[1_565]	1.68	0.52
1:A:584:SER:N	2:B:2081:ILE:C[1_565]	1.68	0.52
1:A:588:THR:CA	2:B:2084:ILE:O[1_565]	1.68	0.52
1:A:595:LEU:O	2:B:2163:ARG:CB[1_565]	1.68	0.52
1:A:608:PHE:CD1	2:B:2151:LEU:CD2[1_565]	1.68	0.52
1:A:621:VAL:CB	2:B:2074:ASP:OD1[1_565]	1.68	0.52
1:A:636:TYR:CB	2:B:2306:LEU:CB[1_565]	1.68	0.52
1:A:638:TYR:CE2	2:B:2240:VAL:CG2[1_565]	1.68	0.52
1:A:639:ILE:O	2:B:2300:PRO:N[1_565]	1.68	0.52
1:A:653:PHE:CD1	2:B:2281:LYS:CA[1_565]	1.68	0.52
1:A:654:SER:O	2:B:2282:VAL:CG2[1_565]	1.68	0.52
1:A:659:LYS:CG	2:B:2271:TRP:C[1_565]	1.68	0.52
1:A:677:THR:OG1	2:B:2302:LEU:N[1_565]	1.68	0.52
1:A:679:PHE:CD2	2:B:2307:ARG:CB[1_565]	1.68	0.52

*Continued on next page...*

*Continued from previous page...*

Atom-1	Atom-2	Interatomic distance (Å)	Clash overlap (Å)
1:A:389:GLU:C	2:B:2018:SER:O[1_565]	1.69	0.51
1:A:392:ASP:OD1	2:B:2017:TYR:CD2[1_565]	1.69	0.51
1:A:406:SER:N	2:B:2039:ALA:N[1_565]	1.69	0.51
1:A:422:LYS:NZ	2:B:2028:ALA:C[1_565]	1.69	0.51
1:A:425:LYS:N	2:B:2025:LEU:N[1_565]	1.69	0.51
1:A:439:ARG:C	4:D:2:BMA:C5[1_565]	1.69	0.51
1:A:451:PRO:O	2:B:2175:SER:N[1_565]	1.69	0.51
1:A:455:GLY:O	2:B:2327:GLU:CD[1_565]	1.69	0.51
1:A:456:GLU:CA	2:B:2236:LYS:CD[1_565]	1.69	0.51
1:A:531:ARG:CA	2:B:2239:LYS:CE[1_565]	1.69	0.51
1:A:555:TYR:CD1	2:B:2304:ARG:NH1[1_565]	1.69	0.51
1:A:564:ASN:CA	2:B:2189:GLN:CA[1_565]	1.69	0.51
1:A:564:ASN:N	2:B:2189:GLN:N[1_565]	1.69	0.51
1:A:570:LYS:CD	2:B:2180:MET:CB[1_565]	1.69	0.51
1:A:577:SER:CB	2:B:2078:PRO:CA[1_565]	1.69	0.51
1:A:579:PHE:CE1	2:B:2078:PRO:C[1_565]	1.69	0.51
1:A:579:PHE:C	2:B:2146:ALA:CB[1_565]	1.69	0.51
1:A:586:TYR:CD2	2:B:2023:THR:O[1_565]	1.69	0.51
1:A:594:PHE:CE2	2:B:2052:ARG:CD[1_565]	1.69	0.51
1:A:595:LEU:CB	2:B:2164:MET:N[1_565]	1.69	0.51
1:A:599:ALA:CB	2:B:2132:SER:N[1_565]	1.69	0.51
1:A:606:PRO:N	2:B:2102:ILE:CG1[1_565]	1.69	0.51
1:A:611:SER:C	2:B:2149:ILE:O[1_565]	1.69	0.51
1:A:630:CYS:C	2:B:2257:VAL:CB[1_565]	1.69	0.51
1:A:658:PHE:CG	2:B:2273:LEU:O[1_565]	1.69	0.51
1:A:666:ASP:CA	2:B:2275:PHE:CE1[1_565]	1.69	0.51
1:A:686:GLY:C	2:B:2259:GLU:OE2[1_565]	1.69	0.51
1:A:106:TRP:CH2	1:A:472:PRO:CB[1_545]	1.70	0.50
1:A:390:GLU:CG	2:B:2023:THR:OG1[1_565]	1.70	0.50
1:A:393:TRP:O	2:B:2031:HIS:ND1[1_565]	1.70	0.50
1:A:394:ASP:CA	2:B:2031:HIS:CB[1_565]	1.70	0.50
1:A:419:ILE:N	2:B:2048:PRO:O[1_565]	1.70	0.50
1:A:437:LYS:CB	4:D:4:BMA:O6[1_565]	1.70	0.50
1:A:439:ARG:C	4:D:2:BMA:C6[1_565]	1.70	0.50
1:A:473:TYR:CE2	2:B:2021:CYS:CA[1_565]	1.70	0.50
1:A:527:ARG:N	2:B:2304:ARG:CA[1_565]	1.70	0.50
1:A:549:GLY:CA	2:B:2173:SER:O[1_565]	1.70	0.50
1:A:553:ILE:O	2:B:2238:MET:N[1_565]	1.70	0.50
1:A:564:ASN:OD1	2:B:2189:GLN:CB[1_565]	1.70	0.50
1:A:564:ASN:ND2	2:B:2189:GLN:CD[1_565]	1.70	0.50
1:A:578:VAL:CG2	2:B:2106:SER:C[1_565]	1.70	0.50

*Continued on next page...*

*Continued from previous page...*

Atom-1	Atom-2	Interatomic distance (Å)	Clash overlap (Å)
1:A:587:LEU:CD2	2:B:2138:ASN:O[1_565]	1.70	0.50
1:A:587:LEU:CG	2:B:2138:ASN:O[1_565]	1.70	0.50
1:A:598:PRO:CG	2:B:2087:GLN:CB[1_565]	1.70	0.50
1:A:603:LEU:O	2:B:2101:PHE:CA[1_565]	1.70	0.50
1:A:611:SER:CA	2:B:2150:ARG:C[1_565]	1.70	0.50
1:A:612:ASN:CA	2:B:2149:ILE:CA[1_565]	1.70	0.50
1:A:630:CYS:SG	2:B:2257:VAL:CB[1_565]	1.70	0.50
1:A:634:VAL:C	2:B:2308:ILE:CG1[1_565]	1.70	0.50
1:A:639:ILE:O	2:B:2299:PRO:C[1_565]	1.70	0.50
1:A:652:PHE:O	2:B:2276:GLN:N[1_565]	1.70	0.50
1:A:659:LYS:N	2:B:2273:LEU:N[1_565]	1.70	0.50
1:A:662:MET:CE	2:B:2267:ASP:OD1[1_565]	1.70	0.50
1:A:694:ASN:O	2:B:2110:LYS:CD[1_565]	1.70	0.50
1:A:141:LEU:CD2	1:A:505:PRO:O[1_545]	1.71	0.49
1:A:390:GLU:CD	2:B:1993:ALA:CA[1_565]	1.71	0.49
1:A:394:ASP:C	2:B:2034:ASP:OD2[1_565]	1.71	0.49
1:A:402:PRO:CB	2:B:2036:GLN:OE1[1_565]	1.71	0.49
1:A:403:ASP:CA	2:B:2046:TRP:CE2[1_565]	1.71	0.49
1:A:409:SER:C	2:B:2037:ILE:N[1_565]	1.71	0.49
1:A:411:TYR:CD1	2:B:2072:LYS:CG[1_565]	1.71	0.49
1:A:528:CYS:O	2:B:2303:THR:N[1_565]	1.71	0.49
1:A:543:LEU:C	2:B:2080:ILE:CA[1_565]	1.71	0.49
1:A:547:LEU:O	2:B:2171:LEU:N[1_565]	1.71	0.49
1:A:555:TYR:C	2:B:2236:LYS:CB[1_565]	1.71	0.49
1:A:572:ASN:CG	2:B:2243:VAL:N[1_565]	1.71	0.49
1:A:587:LEU:O	2:B:2085:LYS:N[1_565]	1.71	0.49
1:A:589:GLU:O	2:B:2085:LYS:CB[1_565]	1.71	0.49
1:A:599:ALA:O	2:B:2097:TYR:CD2[1_565]	1.71	0.49
1:A:607:GLU:C	2:B:2152:HIS:N[1_565]	1.71	0.49
1:A:608:PHE:CB	2:B:2151:LEU:CD2[1_565]	1.71	0.49
1:A:611:SER:C	2:B:2150:ARG:CA[1_565]	1.71	0.49
1:A:630:CYS:CA	2:B:2257:VAL:C[1_565]	1.71	0.49
1:A:632:HIS:ND1	2:B:2225:ASN:O[1_565]	1.71	0.49
1:A:658:PHE:CA	2:B:2273:LEU:CA[1_565]	1.71	0.49
1:A:660:HIS:CA	2:B:2272:THR:O[1_565]	1.71	0.49
1:A:682:MET:C	2:B:2310:PRO:N[1_565]	1.71	0.49
1:A:708:VAL:N	2:B:2258:LYS:O[1_565]	1.71	0.49
2:B:1820:GLN:CA	2:B:2227:LYS:CE[1_565]	1.71	0.49
1:A:405:ARG:O	2:B:2038:THR:O[1_565]	1.72	0.48
1:A:406:SER:CB	2:B:2038:THR:CA[1_565]	1.72	0.48
1:A:407:TYR:N	2:B:2038:THR:CB[1_565]	1.72	0.48

*Continued on next page...*

*Continued from previous page...*

Atom-1	Atom-2	Interatomic distance (Å)	Clash overlap (Å)
1:A:410:GLN:NE2	2:B:2070:TRP:CD1[1_565]	1.72	0.48
1:A:473:TYR:CD1	2:B:2020:LYS:CA[1_565]	1.72	0.48
1:A:521:PRO:CB	2:B:2237:THR:CB[1_565]	1.72	0.48
1:A:563:GLY:O	2:B:2189:GLN:CA[1_565]	1.72	0.48
1:A:573:VAL:O	2:B:2296:SER:CA[1_565]	1.72	0.48
1:A:576:PHE:CD1	2:B:2298:ASP:CA[1_565]	1.72	0.48
1:A:589:GLU:OE2	2:B:1995:ILE:CG2[1_565]	1.72	0.48
1:A:591:ILE:N	2:B:2085:LYS:C[1_565]	1.72	0.48
1:A:603:LEU:C	2:B:2101:PHE:CD2[1_565]	1.72	0.48
1:A:607:GLU:C	2:B:2152:HIS:CB[1_565]	1.72	0.48
1:A:615:HIS:C	2:B:2148:TYR:CD1[1_565]	1.72	0.48
1:A:630:CYS:CA	2:B:2257:VAL:CA[1_565]	1.72	0.48
1:A:632:HIS:C	2:B:2310:PRO:CG[1_565]	1.72	0.48
1:A:636:TYR:OH	2:B:2305:TYR:CB[1_565]	1.72	0.48
1:A:638:TYR:CG	2:B:2240:VAL:CG1[1_565]	1.72	0.48
1:A:652:PHE:C	2:B:2276:GLN:CB[1_565]	1.72	0.48
1:A:653:PHE:O	2:B:2280:VAL:C[1_565]	1.72	0.48
1:A:653:PHE:CG	2:B:2281:LYS:N[1_565]	1.72	0.48
1:A:682:MET:O	2:B:2310:PRO:O[1_565]	1.72	0.48
1:A:683:GLU:C	2:B:2311:GLN:NE2[1_565]	1.72	0.48
1:A:692:CYS:CB	2:B:2277:ASN:CG[1_565]	1.72	0.48
1:A:139:GLN:NE2	1:A:504:LEU:CG[1_545]	1.73	0.47
1:A:395:TYR:CB	2:B:2074:ASP:C[1_565]	1.73	0.47
1:A:402:PRO:CB	2:B:2036:GLN:CG[1_565]	1.73	0.47
1:A:411:TYR:CA	2:B:2072:LYS:CB[1_565]	1.73	0.47
1:A:412:LEU:N	2:B:2072:LYS:N[1_565]	1.73	0.47
1:A:452:LEU:N	2:B:2175:SER:O[1_565]	1.73	0.47
1:A:453:LEU:O	2:B:2326:CYS:CB[1_565]	1.73	0.47
1:A:473:TYR:CD2	2:B:2021:CYS:CB[1_565]	1.73	0.47
1:A:473:TYR:CD1	2:B:2020:LYS:C[1_565]	1.73	0.47
1:A:522:THR:O	2:B:2331:LEU:CD1[1_565]	1.73	0.47
1:A:522:THR:CG2	2:B:2331:LEU:C[1_565]	1.73	0.47
1:A:527:ARG:NH1	2:B:2305:TYR:CE2[1_565]	1.73	0.47
1:A:529:LEU:CG	2:B:2237:THR:CG2[1_565]	1.73	0.47
1:A:542:ASP:O	2:B:2080:ILE:CB[1_565]	1.73	0.47
1:A:544:ALA:CA	2:B:2080:ILE:C[1_565]	1.73	0.47
1:A:550:PRO:CB	2:B:2241:THR:OG1[1_565]	1.73	0.47
1:A:552:LEU:CB	2:B:2326:CYS:O[1_565]	1.73	0.47
1:A:554:CYS:SG	2:B:2238:MET:SD[1_565]	1.73	0.47
1:A:572:ASN:CB	2:B:2242:GLY:C[1_565]	1.73	0.47
1:A:584:SER:O	2:B:2083:GLY:CA[1_565]	1.73	0.47

*Continued on next page...*

*Continued from previous page...*

Atom-1	Atom-2	Interatomic distance (Å)	Clash overlap (Å)
1:A:591:ILE:CG1	2:B:2086:THR:C[1_565]	1.73	0.47
1:A:594:PHE:CZ	2:B:2052:ARG:NH1[1_565]	1.73	0.47
1:A:604:GLU:CA	2:B:2126:PHE:N[1_565]	1.73	0.47
1:A:619:GLY:N	2:B:2077:ALA:CA[1_565]	1.73	0.47
1:A:621:VAL:CA	2:B:2074:ASP:OD2[1_565]	1.73	0.47
1:A:627:LEU:CB	2:B:2295:ASN:CG[1_565]	1.73	0.47
1:A:638:TYR:CD1	2:B:2240:VAL:CB[1_565]	1.73	0.47
1:A:658:PHE:CB	2:B:2273:LEU:CA[1_565]	1.73	0.47
1:A:658:PHE:CD1	2:B:2274:PHE:CA[1_565]	1.73	0.47
1:A:666:ASP:N	2:B:2275:PHE:CE1[1_565]	1.73	0.47
1:A:682:MET:CE	2:B:2260:PHE:O[1_565]	1.73	0.47
1:A:685:PRO:CA	2:B:2312:SER:CB[1_565]	1.73	0.47
1:A:688:TRP:CD1	2:B:2282:VAL:CG1[1_565]	1.73	0.47
1:A:705:LEU:C	2:B:2284:GLN:CG[1_565]	1.73	0.47
1:A:710:SER:CB	2:B:2313:TRP:CD1[1_565]	1.73	0.47
1:A:388:ALA:C	2:B:2019:ASN:CB[1_565]	1.74	0.46
1:A:394:ASP:CB	2:B:2031:HIS:CA[1_565]	1.74	0.46
1:A:406:SER:C	2:B:2038:THR:CB[1_565]	1.74	0.46
1:A:412:LEU:C	2:B:2071:ILE:CD1[1_565]	1.74	0.46
1:A:418:ARG:NE	2:B:2062:TRP:NE1[1_565]	1.74	0.46
1:A:441:ALA:CB	4:D:3:MAN:O2[1_565]	1.74	0.46
1:A:445:GLU:CG	2:B:2294:VAL:C[1_565]	1.74	0.46
1:A:473:TYR:CD2	2:B:2021:CYS:N[1_565]	1.74	0.46
1:A:525:ASP:CA	2:B:2266:GLN:CB[1_565]	1.74	0.46
1:A:527:ARG:NH1	2:B:2305:TYR:CZ[1_565]	1.74	0.46
1:A:528:CYS:CA	2:B:2238:MET:N[1_565]	1.74	0.46
1:A:529:LEU:N	2:B:2238:MET:O[1_565]	1.74	0.46
1:A:544:ALA:CB	2:B:2081:ILE:N[1_565]	1.74	0.46
1:A:549:GLY:CA	2:B:2173:SER:C[1_565]	1.74	0.46
1:A:574:ILE:N	2:B:2241:THR:O[1_565]	1.74	0.46
1:A:574:ILE:CB	2:B:2297:LEU:C[1_565]	1.74	0.46
1:A:579:PHE:CG	2:B:2146:ALA:O[1_565]	1.74	0.46
1:A:579:PHE:CB	2:B:2146:ALA:O[1_565]	1.74	0.46
1:A:587:LEU:CB	2:B:2084:ILE:N[1_565]	1.74	0.46
1:A:588:THR:CA	2:B:2085:LYS:CA[1_565]	1.74	0.46
1:A:599:ALA:CB	2:B:2131:ASP:C[1_565]	1.74	0.46
1:A:599:ALA:C	2:B:2131:ASP:O[1_565]	1.74	0.46
1:A:605:ASP:CB	2:B:2152:HIS:O[1_565]	1.74	0.46
1:A:607:GLU:C	2:B:2152:HIS:CA[1_565]	1.74	0.46
1:A:608:PHE:N	2:B:2151:LEU:C[1_565]	1.74	0.46
1:A:610:ALA:CB	2:B:2152:HIS:NE2[1_565]	1.74	0.46

*Continued on next page...*

*Continued from previous page...*

Atom-1	Atom-2	Interatomic distance (Å)	Clash overlap (Å)
1:A:631:LEU:CG	2:B:2313:TRP:CZ3[1_565]	1.74	0.46
1:A:634:VAL:CG1	2:B:2230:LEU:CB[1_565]	1.74	0.46
1:A:635:ALA:N	2:B:2308:ILE:N[1_565]	1.74	0.46
1:A:637:TRP:NE1	2:B:2283:PHE:CE1[1_565]	1.74	0.46
1:A:656:TYR:C	2:B:2280:VAL:CG2[1_565]	1.74	0.46
1:A:666:ASP:C	2:B:2275:PHE:CG[1_565]	1.74	0.46
1:A:682:MET:CA	2:B:2310:PRO:N[1_565]	1.74	0.46
1:A:684:ASN:N	2:B:2311:GLN:CD[1_565]	1.74	0.46
1:A:713:LYS:CA	2:B:2248:VAL:CB[1_565]	1.74	0.46
1:A:390:GLU:CB	2:B:2023:THR:CB[1_565]	1.75	0.45
1:A:408:LYS:O	2:B:2037:ILE:N[1_565]	1.75	0.45
1:A:411:TYR:OH	2:B:2112:TRP:CZ2[1_565]	1.75	0.45
1:A:417:GLN:C	2:B:2051:ALA:CB[1_565]	1.75	0.45
1:A:425:LYS:CE	2:B:2025:LEU:CD2[1_565]	1.75	0.45
1:A:431:TYR:CZ	4:D:4:BMA:O2[1_565]	1.75	0.45
1:A:452:LEU:O	2:B:2176:MET:O[1_565]	1.75	0.45
1:A:456:GLU:N	2:B:2236:LYS:CE[1_565]	1.75	0.45
1:A:526:PRO:CG	2:B:2266:GLN:NE2[1_565]	1.75	0.45
1:A:546:GLY:CA	2:B:2169:CYS:O[1_565]	1.75	0.45
1:A:551:LEU:CA	2:B:2174:CYS:SG[1_565]	1.75	0.45
1:A:570:LYS:NZ	2:B:2180:MET:CA[1_565]	1.75	0.45
1:A:571:ARG:CG	2:B:2323:VAL:CB[1_565]	1.75	0.45
1:A:574:ILE:CA	2:B:2297:LEU:CA[1_565]	1.75	0.45
1:A:580:ASP:OD1	2:B:2105:TYR:CB[1_565]	1.75	0.45
1:A:586:TYR:OH	2:B:2023:THR:CA[1_565]	1.75	0.45
1:A:588:THR:CA	2:B:2085:LYS:N[1_565]	1.75	0.45
1:A:590:ASN:CB	2:B:2165:GLU:CA[1_565]	1.75	0.45
1:A:591:ILE:CB	2:B:2085:LYS:C[1_565]	1.75	0.45
1:A:592:GLN:N	2:B:2053:LEU:CD1[1_565]	1.75	0.45
1:A:608:PHE:O	2:B:2150:ARG:O[1_565]	1.75	0.45
1:A:608:PHE:CZ	2:B:2151:LEU:CD1[1_565]	1.75	0.45
1:A:618:ASN:O	2:B:2076:LEU:O[1_565]	1.75	0.45
1:A:621:VAL:CG2	2:B:2074:ASP:CG[1_565]	1.75	0.45
1:A:636:TYR:CE1	2:B:2306:LEU:N[1_565]	1.75	0.45
1:A:658:PHE:CE1	2:B:2274:PHE:O[1_565]	1.75	0.45
1:A:663:VAL:O	2:B:2271:TRP:C[1_565]	1.75	0.45
1:A:677:THR:CG2	2:B:2303:THR:CB[1_565]	1.75	0.45
1:A:677:THR:O	2:B:2264:SER:CB[1_565]	1.75	0.45
1:A:679:PHE:CZ	2:B:2307:ARG:CA[1_565]	1.75	0.45
1:A:697:PHE:CB	2:B:2109:GLY:C[1_565]	1.75	0.45
1:A:697:PHE:CD1	2:B:2110:LYS:C[1_565]	1.75	0.45

*Continued on next page...*

*Continued from previous page...*

Atom-1	Atom-2	Interatomic distance (Å)	Clash overlap (Å)
1:A:711:CYS:SG	2:B:2256:TYR:CA[1_565]	1.75	0.45
1:A:711:CYS:SG	2:B:2257:VAL:N[1_565]	1.75	0.45
1:A:713:LYS:N	2:B:2248:VAL:CB[1_565]	1.75	0.45
2:B:1950:ASN:ND2	2:B:2111:LYS:NZ[1_565]	1.75	0.45
1:A:106:TRP:CE3	1:A:472:PRO:CD[1_545]	1.76	0.44
1:A:117:GLN:CG	1:A:588:THR:C[1_545]	1.76	0.44
1:A:389:GLU:CA	2:B:1936:GLN:NE2[1_565]	1.76	0.44
1:A:409:SER:O	2:B:2037:ILE:CG2[1_565]	1.76	0.44
1:A:410:GLN:CD	2:B:2070:TRP:NE1[1_565]	1.76	0.44
1:A:418:ARG:N	2:B:2048:PRO:CB[1_565]	1.76	0.44
1:A:419:ILE:CG1	2:B:2049:LYS:C[1_565]	1.76	0.44
1:A:425:LYS:CB	2:B:2025:LEU:CD2[1_565]	1.76	0.44
1:A:439:ARG:CA	4:D:2:BMA:C5[1_565]	1.76	0.44
1:A:453:LEU:O	2:B:2325:GLY:C[1_565]	1.76	0.44
1:A:473:TYR:CG	2:B:2020:LYS:C[1_565]	1.76	0.44
1:A:521:PRO:O	2:B:2330:ASP:C[1_565]	1.76	0.44
1:A:546:GLY:C	2:B:2169:CYS:C[1_565]	1.76	0.44
1:A:547:LEU:C	2:B:2171:LEU:C[1_565]	1.76	0.44
1:A:553:ILE:N	2:B:2327:GLU:N[1_565]	1.76	0.44
1:A:554:CYS:N	2:B:2237:THR:O[1_565]	1.76	0.44
1:A:555:TYR:N	2:B:2236:LYS:CB[1_565]	1.76	0.44
1:A:565:GLN:N	2:B:2188:ALA:CA[1_565]	1.76	0.44
1:A:570:LYS:CG	2:B:2321:MET:C[1_565]	1.76	0.44
1:A:579:PHE:CZ	2:B:2079:MET:N[1_565]	1.76	0.44
1:A:580:ASP:C	2:B:2081:ILE:CG1[1_565]	1.76	0.44
1:A:590:ASN:O	2:B:2165:GLU:CA[1_565]	1.76	0.44
1:A:590:ASN:CG	2:B:2166:LEU:CA[1_565]	1.76	0.44
1:A:590:ASN:CA	2:B:2165:GLU:C[1_565]	1.76	0.44
1:A:592:GLN:O	2:B:2053:LEU:CG[1_565]	1.76	0.44
1:A:596:PRO:CA	2:B:2163:ARG:NH1[1_565]	1.76	0.44
1:A:598:PRO:O	2:B:2129:ASN:CB[1_565]	1.76	0.44
1:A:611:SER:CA	2:B:2151:LEU:N[1_565]	1.76	0.44
1:A:620:TYR:O	2:B:2147:ARG:CZ[1_565]	1.76	0.44
1:A:636:TYR:CZ	2:B:2305:TYR:CA[1_565]	1.76	0.44
1:A:639:ILE:CA	2:B:2299:PRO:C[1_565]	1.76	0.44
1:A:652:PHE:CA	2:B:2276:GLN:CA[1_565]	1.76	0.44
1:A:660:HIS:O	2:B:2272:THR:CG2[1_565]	1.76	0.44
1:A:683:GLU:CB	2:B:2310:PRO:O[1_565]	1.76	0.44
1:A:686:GLY:C	2:B:2259:GLU:OE1[1_565]	1.76	0.44
1:A:694:ASN:CB	2:B:2110:LYS:CD[1_565]	1.76	0.44
1:A:708:VAL:CG2	2:B:2259:GLU:CG[1_565]	1.76	0.44

*Continued on next page...*

*Continued from previous page...*

Atom-1	Atom-2	Interatomic distance (Å)	Clash overlap (Å)
1:A:713:LYS:NZ	2:B:2320:ARG:CG[1_565]	1.76	0.44
1:A:395:TYR:CG	2:B:2075:LEU:N[1_565]	1.77	0.43
1:A:406:SER:CA	2:B:2038:THR:OG1[1_565]	1.77	0.43
1:A:421:ARG:NE	2:B:2035:PHE:C[1_565]	1.77	0.43
1:A:422:LYS:CA	2:B:2027:MET:CE[1_565]	1.77	0.43
1:A:453:LEU:O	2:B:2326:CYS:N[1_565]	1.77	0.43
1:A:454:TYR:CD2	2:B:2178:LEU:O[1_565]	1.77	0.43
1:A:457:VAL:CG2	2:B:2330:ASP:OD1[1_565]	1.77	0.43
1:A:469:ALA:O	2:B:2020:LYS:CE[1_565]	1.77	0.43
1:A:473:TYR:OH	2:B:2021:CYS:O[1_565]	1.77	0.43
1:A:522:THR:CG2	2:B:2332:TYR:CG[1_565]	1.77	0.43
1:A:550:PRO:N	2:B:2173:SER:CB[1_565]	1.77	0.43
1:A:550:PRO:N	2:B:2173:SER:CA[1_565]	1.77	0.43
1:A:554:CYS:C	2:B:2236:LYS:CB[1_565]	1.77	0.43
1:A:554:CYS:CB	2:B:2238:MET:CG[1_565]	1.77	0.43
1:A:564:ASN:N	2:B:2189:GLN:CA[1_565]	1.77	0.43
1:A:574:ILE:C	2:B:2297:LEU:C[1_565]	1.77	0.43
1:A:595:LEU:CA	2:B:2164:MET:N[1_565]	1.77	0.43
1:A:597:ASN:O	2:B:2088:GLY:N[1_565]	1.77	0.43
1:A:604:GLU:CD	2:B:2125:VAL:C[1_565]	1.77	0.43
1:A:607:GLU:N	2:B:2152:HIS:CG[1_565]	1.77	0.43
1:A:614:MET:CA	2:B:2148:TYR:C[1_565]	1.77	0.43
1:A:615:HIS:CD2	2:B:2106:SER:OG[1_565]	1.77	0.43
1:A:615:HIS:CA	2:B:2148:TYR:CE1[1_565]	1.77	0.43
1:A:628:SER:CA	2:B:2285:GLY:C[1_565]	1.77	0.43
1:A:640:LEU:CA	2:B:2300:PRO:N[1_565]	1.77	0.43
1:A:651:VAL:N	2:B:2276:GLN:O[1_565]	1.77	0.43
1:A:680:MET:O	2:B:2309:HIS:N[1_565]	1.77	0.43
1:A:680:MET:C	2:B:2309:HIS:CG[1_565]	1.77	0.43
1:A:681:SER:O	2:B:2309:HIS:CB[1_565]	1.77	0.43
1:A:694:ASN:O	2:B:2110:LYS:CE[1_565]	1.77	0.43
1:A:696:ASP:C	2:B:2110:LYS:CA[1_565]	1.77	0.43
2:B:1820:GLN:CG	2:B:2227:LYS:CG[1_565]	1.77	0.43
1:A:390:GLU:C	2:B:2017:TYR:O[1_565]	1.78	0.42
1:A:394:ASP:CB	2:B:2031:HIS:CG[1_565]	1.78	0.42
1:A:395:TYR:CD2	2:B:2075:LEU:N[1_565]	1.78	0.42
1:A:396:ALA:CB	2:B:2035:PHE:CE1[1_565]	1.78	0.42
1:A:404:ASP:N	2:B:2041:GLY:O[1_565]	1.78	0.42
1:A:409:SER:CA	2:B:2037:ILE:CA[1_565]	1.78	0.42
1:A:411:TYR:O	2:B:2036:GLN:O[1_565]	1.78	0.42
1:A:414:ASN:OD1	2:B:2070:TRP:C[1_565]	1.78	0.42

*Continued on next page...*



*Continued from previous page...*

Atom-1	Atom-2	Interatomic distance (Å)	Clash overlap (Å)
1:A:419:ILE:N	2:B:2048:PRO:CA[1_565]	1.78	0.42
1:A:421:ARG:NH2	2:B:2036:GLN:N[1_565]	1.78	0.42
1:A:425:LYS:NZ	2:B:2025:LEU:CG[1_565]	1.78	0.42
1:A:454:TYR:CE1	2:B:2238:MET:CE[1_565]	1.78	0.42
1:A:528:CYS:N	2:B:2303:THR:C[1_565]	1.78	0.42
1:A:543:LEU:CG	2:B:2171:LEU:CD2[1_565]	1.78	0.42
1:A:553:ILE:O	2:B:2238:MET:CA[1_565]	1.78	0.42
1:A:555:TYR:CB	2:B:2236:LYS:N[1_565]	1.78	0.42
1:A:562:ARG:O	2:B:2233:ASP:OD1[1_565]	1.78	0.42
1:A:568:SER:N	2:B:2190:ILE:CG1[1_565]	1.78	0.42
1:A:571:ARG:C	2:B:2323:VAL:CA[1_565]	1.78	0.42
1:A:572:ASN:OD1	2:B:2295:ASN:O[1_565]	1.78	0.42
1:A:576:PHE:CD1	2:B:2298:ASP:OD1[1_565]	1.78	0.42
1:A:586:TYR:CE2	2:B:2023:THR:O[1_565]	1.78	0.42
1:A:615:HIS:NE2	2:B:2106:SER:CA[1_565]	1.78	0.42
1:A:615:HIS:CG	2:B:2106:SER:CB[1_565]	1.78	0.42
1:A:616:SER:OG	2:B:2077:ALA:N[1_565]	1.78	0.42
1:A:631:LEU:CG	2:B:2313:TRP:CD2[1_565]	1.78	0.42
1:A:660:HIS:C	2:B:2272:THR:OG1[1_565]	1.78	0.42
1:A:682:MET:CE	2:B:2260:PHE:CB[1_565]	1.78	0.42
1:A:686:GLY:C	2:B:2259:GLU:CD[1_565]	1.78	0.42
1:A:690:LEU:CD2	2:B:2281:LYS:NZ[1_565]	1.78	0.42
1:A:709:SER:N	2:B:2312:SER:O[1_565]	1.78	0.42
1:A:390:GLU:CA	2:B:2018:SER:CA[1_565]	1.79	0.41
1:A:402:PRO:N	2:B:2036:GLN:NE2[1_565]	1.79	0.41
1:A:411:TYR:CG	2:B:2072:LYS:CD[1_565]	1.79	0.41
1:A:470:SER:N	2:B:1993:ALA:N[1_565]	1.79	0.41
1:A:519:ASP:O	2:B:2328:ALA:C[1_565]	1.79	0.41
1:A:543:LEU:N	2:B:2080:ILE:CG1[1_565]	1.79	0.41
1:A:544:ALA:C	2:B:2080:ILE:N[1_565]	1.79	0.41
1:A:547:LEU:C	2:B:2170:ASP:O[1_565]	1.79	0.41
1:A:552:LEU:CA	2:B:2326:CYS:O[1_565]	1.79	0.41
1:A:571:ARG:CZ	2:B:2323:VAL:O[1_565]	1.79	0.41
1:A:573:VAL:CG1	2:B:2241:THR:CB[1_565]	1.79	0.41
1:A:586:TYR:CB	2:B:2167:MET:CB[1_565]	1.79	0.41
1:A:588:THR:CA	2:B:2084:ILE:C[1_565]	1.79	0.41
1:A:598:PRO:N	2:B:2088:GLY:CA[1_565]	1.79	0.41
1:A:602:GLN:CB	2:B:2098:ILE:O[1_565]	1.79	0.41
1:A:605:ASP:CA	2:B:2101:PHE:C[1_565]	1.79	0.41
1:A:628:SER:C	2:B:2285:GLY:CA[1_565]	1.79	0.41
1:A:636:TYR:CD1	2:B:2306:LEU:CB[1_565]	1.79	0.41

*Continued on next page...*

*Continued from previous page...*

Atom-1	Atom-2	Interatomic distance (Å)	Clash overlap (Å)
1:A:658:PHE:CZ	2:B:2275:PHE:CD1[1_565]	1.79	0.41
1:A:711:CYS:C	2:B:2255:MET:C[1_565]	1.79	0.41
1:A:711:CYS:SG	2:B:2256:TYR:C[1_565]	1.79	0.41
1:A:712:ASP:C	2:B:2248:VAL:CG2[1_565]	1.79	0.41
1:A:106:TRP:CZ2	1:A:472:PRO:CB[1_545]	1.80	0.40
1:A:106:TRP:CH2	1:A:472:PRO:CA[1_545]	1.80	0.40
1:A:395:TYR:CZ	2:B:2075:LEU:CA[1_565]	1.80	0.40
1:A:403:ASP:O	2:B:2037:ILE:CD1[1_565]	1.80	0.40
1:A:406:SER:C	2:B:2038:THR:C[1_565]	1.80	0.40
1:A:423:TYR:O	2:B:2025:LEU:O[1_565]	1.80	0.40
1:A:425:LYS:O	2:B:2023:THR:CG2[1_565]	1.80	0.40
1:A:438:THR:C	4:D:4:BMA:O5[1_565]	1.80	0.40
1:A:452:LEU:CG	2:B:2324:LEU:C[1_565]	1.80	0.40
1:A:453:LEU:O	2:B:2325:GLY:O[1_565]	1.80	0.40
1:A:525:ASP:C	2:B:2266:GLN:CG[1_565]	1.80	0.40
1:A:542:ASP:C	2:B:2080:ILE:CG2[1_565]	1.80	0.40
1:A:545:SER:N	2:B:2080:ILE:CA[1_565]	1.80	0.40
1:A:572:ASN:CG	2:B:2243:VAL:CA[1_565]	1.80	0.40
1:A:573:VAL:CB	2:B:2241:THR:O[1_565]	1.80	0.40
1:A:577:SER:O	2:B:2147:ARG:CB[1_565]	1.80	0.40
1:A:586:TYR:CA	2:B:2167:MET:CA[1_565]	1.80	0.40
1:A:609:GLN:C	2:B:2104:MET:N[1_565]	1.80	0.40
1:A:612:ASN:CB	2:B:2149:ILE:CB[1_565]	1.80	0.40
1:A:614:MET:C	2:B:2148:TYR:CA[1_565]	1.80	0.40
1:A:614:MET:O	2:B:2147:ARG:CB[1_565]	1.80	0.40
1:A:615:HIS:CB	2:B:2148:TYR:CD1[1_565]	1.80	0.40
1:A:636:TYR:CD2	2:B:2306:LEU:N[1_565]	1.80	0.40
1:A:682:MET:N	2:B:2309:HIS:CB[1_565]	1.80	0.40
2:B:1820:GLN:CG	2:B:2227:LYS:CE[1_565]	1.80	0.40
1:A:392:ASP:OD1	2:B:2029:SER:CB[1_565]	1.81	0.39
1:A:395:TYR:OH	2:B:2075:LEU:CB[1_565]	1.81	0.39
1:A:417:GLN:N	2:B:2062:TRP:CB[1_565]	1.81	0.39
1:A:419:ILE:CD1	2:B:2049:LYS:O[1_565]	1.81	0.39
1:A:473:TYR:CE1	2:B:2021:CYS:C[1_565]	1.81	0.39
1:A:473:TYR:CG	2:B:2021:CYS:N[1_565]	1.81	0.39
1:A:541:ARG:NH2	2:B:2140:PHE:CB[1_565]	1.81	0.39
1:A:553:ILE:C	2:B:2327:GLU:CB[1_565]	1.81	0.39
1:A:571:ARG:N	2:B:2322:GLU:C[1_565]	1.81	0.39
1:A:582:ASN:C	2:B:2140:PHE:CG[1_565]	1.81	0.39
1:A:586:TYR:CE1	2:B:2022:GLN:C[1_565]	1.81	0.39
1:A:591:ILE:CB	2:B:2085:LYS:O[1_565]	1.81	0.39

*Continued on next page...*

*Continued from previous page...*

Atom-1	Atom-2	Interatomic distance (Å)	Clash overlap (Å)
1:A:592:GLN:O	2:B:2053:LEU:CD1[1_565]	1.81	0.39
1:A:598:PRO:N	2:B:2087:GLN:C[1_565]	1.81	0.39
1:A:600:GLY:O	2:B:2129:ASN:ND2[1_565]	1.81	0.39
1:A:606:PRO:CA	2:B:2102:ILE:CD1[1_565]	1.81	0.39
1:A:619:GLY:CA	2:B:2076:LEU:O[1_565]	1.81	0.39
1:A:620:TYR:N	2:B:2076:LEU:O[1_565]	1.81	0.39
1:A:628:SER:OG	2:B:2286:ASN:N[1_565]	1.81	0.39
1:A:633:GLU:CD	2:B:2319:LEU:CD1[1_565]	1.81	0.39
1:A:644:ALA:CB	2:B:2107:LEU:CG[1_565]	1.81	0.39
1:A:656:TYR:C	2:B:2280:VAL:CG1[1_565]	1.81	0.39
1:A:658:PHE:N	2:B:2273:LEU:CB[1_565]	1.81	0.39
1:A:659:LYS:CE	2:B:2271:TRP:CD1[1_565]	1.81	0.39
1:A:683:GLU:CB	2:B:2226:PRO:O[1_565]	1.81	0.39
1:A:692:CYS:CB	2:B:2277:ASN:CB[1_565]	1.81	0.39
1:A:707:LYS:N	2:B:2284:GLN:OE1[1_565]	1.81	0.39
1:A:711:CYS:C	2:B:2255:MET:CA[1_565]	1.81	0.39
1:A:406:SER:O	2:B:2039:ALA:N[1_565]	1.82	0.38
1:A:422:LYS:O	2:B:2027:MET:CG[1_565]	1.82	0.38
1:A:423:TYR:O	2:B:2026:GLY:N[1_565]	1.82	0.38
1:A:519:ASP:C	2:B:2330:ASP:N[1_565]	1.82	0.38
1:A:527:ARG:CG	2:B:2304:ARG:CG[1_565]	1.82	0.38
1:A:563:GLY:C	2:B:2189:GLN:CA[1_565]	1.82	0.38
1:A:571:ARG:NE	2:B:2323:VAL:O[1_565]	1.82	0.38
1:A:573:VAL:CB	2:B:2241:THR:CG2[1_565]	1.82	0.38
1:A:579:PHE:CE1	2:B:2079:MET:CB[1_565]	1.82	0.38
1:A:590:ASN:ND2	2:B:2166:LEU:C[1_565]	1.82	0.38
1:A:595:LEU:CA	2:B:2163:ARG:CB[1_565]	1.82	0.38
1:A:605:ASP:N	2:B:2102:ILE:CA[1_565]	1.82	0.38
1:A:608:PHE:O	2:B:2151:LEU:N[1_565]	1.82	0.38
1:A:609:GLN:C	2:B:2150:ARG:O[1_565]	1.82	0.38
1:A:610:ALA:O	2:B:2150:ARG:CA[1_565]	1.82	0.38
1:A:612:ASN:C	2:B:2149:ILE:N[1_565]	1.82	0.38
1:A:613:ILE:O	2:B:2148:TYR:CB[1_565]	1.82	0.38
1:A:614:MET:O	2:B:2147:ARG:N[1_565]	1.82	0.38
1:A:622:PHE:CD1	2:B:2035:PHE:CE2[1_565]	1.82	0.38
1:A:629:VAL:CB	2:B:2260:PHE:CD2[1_565]	1.82	0.38
1:A:666:ASP:O	2:B:2275:PHE:CG[1_565]	1.82	0.38
1:A:681:SER:N	2:B:2309:HIS:ND1[1_565]	1.82	0.38
1:A:682:MET:CG	2:B:2260:PHE:CB[1_565]	1.82	0.38
1:A:707:LYS:NZ	2:B:2287:GLN:OE1[1_565]	1.82	0.38
1:A:710:SER:CA	2:B:2314:VAL:N[1_565]	1.82	0.38

*Continued on next page...*

*Continued from previous page...*

Atom-1	Atom-2	Interatomic distance (Å)	Clash overlap (Å)
1:A:282:ARG:NH1	2:B:2332:TYR:CG[1_565]	1.83	0.37
1:A:388:ALA:O	2:B:2019:ASN:CG[1_565]	1.83	0.37
1:A:395:TYR:CD2	2:B:2074:ASP:C[1_565]	1.83	0.37
1:A:395:TYR:CG	2:B:2075:LEU:CA[1_565]	1.83	0.37
1:A:403:ASP:OD2	2:B:2042:GLN:OE1[1_565]	1.83	0.37
1:A:406:SER:CA	2:B:2038:THR:CB[1_565]	1.83	0.37
1:A:423:TYR:O	2:B:2025:LEU:C[1_565]	1.83	0.37
1:A:424:LYS:O	2:B:2166:LEU:O[1_565]	1.83	0.37
1:A:473:TYR:CG	2:B:2021:CYS:CA[1_565]	1.83	0.37
1:A:519:ASP:CA	2:B:2329:GLN:CA[1_565]	1.83	0.37
1:A:526:PRO:CA	2:B:2265:SER:O[1_565]	1.83	0.37
1:A:526:PRO:CA	2:B:2266:GLN:OE1[1_565]	1.83	0.37
1:A:528:CYS:SG	2:B:2238:MET:CG[1_565]	1.83	0.37
1:A:541:ARG:O	2:B:2082:HIS:ND1[1_565]	1.83	0.37
1:A:543:LEU:O	2:B:2080:ILE:CG1[1_565]	1.83	0.37
1:A:553:ILE:CD1	2:B:2327:GLU:O[1_565]	1.83	0.37
1:A:564:ASN:C	2:B:2189:GLN:N[1_565]	1.83	0.37
1:A:583:ARG:CA	2:B:2140:PHE:CB[1_565]	1.83	0.37
1:A:585:TRP:O	2:B:2022:GLN:CG[1_565]	1.83	0.37
1:A:588:THR:CB	2:B:2137:HIS:CA[1_565]	1.83	0.37
1:A:589:GLU:CG	2:B:2085:LYS:CD[1_565]	1.83	0.37
1:A:594:PHE:CZ	2:B:2052:ARG:CD[1_565]	1.83	0.37
1:A:594:PHE:CE2	2:B:2052:ARG:CZ[1_565]	1.83	0.37
1:A:597:ASN:N	2:B:2163:ARG:CD[1_565]	1.83	0.37
1:A:598:PRO:CG	2:B:2087:GLN:CA[1_565]	1.83	0.37
1:A:601:VAL:CA	2:B:2129:ASN:CG[1_565]	1.83	0.37
1:A:602:GLN:N	2:B:2129:ASN:N[1_565]	1.83	0.37
1:A:620:TYR:CA	2:B:2076:LEU:CB[1_565]	1.83	0.37
1:A:630:CYS:SG	2:B:2257:VAL:N[1_565]	1.83	0.37
1:A:637:TRP:NE1	2:B:2262:ILE:CD1[1_565]	1.83	0.37
1:A:650:SER:O	2:B:2277:ASN:CA[1_565]	1.83	0.37
1:A:659:LYS:CB	2:B:2271:TRP:CB[1_565]	1.83	0.37
1:A:665:GLU:C	2:B:2275:PHE:CE1[1_565]	1.83	0.37
1:A:677:THR:OG1	2:B:2303:THR:N[1_565]	1.83	0.37
1:A:682:MET:CB	2:B:2309:HIS:C[1_565]	1.83	0.37
1:A:711:CYS:O	2:B:2255:MET:CB[1_565]	1.83	0.37
1:A:391:GLU:CA	2:B:2018:SER:OG[1_565]	1.84	0.36
1:A:392:ASP:OD1	2:B:2017:TYR:CZ[1_565]	1.84	0.36
1:A:394:ASP:OD2	2:B:2031:HIS:O[1_565]	1.84	0.36
1:A:402:PRO:CG	2:B:2036:GLN:OE1[1_565]	1.84	0.36
1:A:409:SER:O	2:B:2037:ILE:CB[1_565]	1.84	0.36

*Continued on next page...*

*Continued from previous page...*

Atom-1	Atom-2	Interatomic distance (Å)	Clash overlap (Å)
1:A:410:GLN:N	2:B:2037:ILE:CG2[1_565]	1.84	0.36
1:A:410:GLN:CB	2:B:2040:SER:OG[1_565]	1.84	0.36
1:A:416:PRO:CA	2:B:2062:TRP:N[1_565]	1.84	0.36
1:A:416:PRO:CG	2:B:2062:TRP:O[1_565]	1.84	0.36
1:A:424:LYS:CE	2:B:2015:LEU:CG[1_565]	1.84	0.36
1:A:428:PHE:CE1	2:B:2172:ASN:CG[1_565]	1.84	0.36
1:A:431:TYR:CD1	4:D:4:BMA:O3[1_565]	1.84	0.36
1:A:452:LEU:CD2	2:B:2324:LEU:C[1_565]	1.84	0.36
1:A:527:ARG:CA	2:B:2304:ARG:CA[1_565]	1.84	0.36
1:A:530:THR:OG1	2:B:2301:LEU:C[1_565]	1.84	0.36
1:A:544:ALA:C	2:B:2081:ILE:N[1_565]	1.84	0.36
1:A:553:ILE:CB	2:B:2327:GLU:CB[1_565]	1.84	0.36
1:A:553:ILE:CD1	2:B:2328:ALA:C[1_565]	1.84	0.36
1:A:554:CYS:CB	2:B:2238:MET:SD[1_565]	1.84	0.36
1:A:564:ASN:CB	2:B:2189:GLN:CA[1_565]	1.84	0.36
1:A:576:PHE:CB	2:B:2298:ASP:CG[1_565]	1.84	0.36
1:A:578:VAL:C	2:B:2147:ARG:N[1_565]	1.84	0.36
1:A:582:ASN:CA	2:B:2140:PHE:CE2[1_565]	1.84	0.36
1:A:585:TRP:CG	2:B:2022:GLN:OE1[1_565]	1.84	0.36
1:A:589:GLU:N	2:B:2085:LYS:CG[1_565]	1.84	0.36
1:A:593:ARG:CZ	2:B:2015:LEU:CD2[1_565]	1.84	0.36
1:A:601:VAL:N	2:B:2129:ASN:C[1_565]	1.84	0.36
1:A:602:GLN:CG	2:B:2098:ILE:O[1_565]	1.84	0.36
1:A:602:GLN:C	2:B:2128:GLY:CA[1_565]	1.84	0.36
1:A:604:GLU:OE2	2:B:2125:VAL:CG1[1_565]	1.84	0.36
1:A:609:GLN:O	2:B:2150:ARG:O[1_565]	1.84	0.36
1:A:613:ILE:O	2:B:2148:TYR:C[1_565]	1.84	0.36
1:A:616:SER:N	2:B:2147:ARG:CG[1_565]	1.84	0.36
1:A:634:VAL:CB	2:B:2230:LEU:N[1_565]	1.84	0.36
1:A:636:TYR:CE2	2:B:2306:LEU:C[1_565]	1.84	0.36
1:A:679:PHE:CE2	2:B:2307:ARG:N[1_565]	1.84	0.36
1:A:682:MET:CE	2:B:2260:PHE:N[1_565]	1.84	0.36
1:A:684:ASN:N	2:B:2311:GLN:NE2[1_565]	1.84	0.36
1:A:706:LEU:CA	2:B:2284:GLN:N[1_565]	1.84	0.36
1:A:117:GLN:CD	1:A:588:THR:O[1_545]	1.85	0.35
1:A:417:GLN:NE2	2:B:2050:LEU:CA[1_565]	1.85	0.35
1:A:422:LYS:CA	2:B:2031:HIS:NE2[1_565]	1.85	0.35
1:A:452:LEU:CD1	2:B:2176:MET:O[1_565]	1.85	0.35
1:A:521:PRO:O	2:B:2330:ASP:O[1_565]	1.85	0.35
1:A:522:THR:N	2:B:2331:LEU:CG[1_565]	1.85	0.35
1:A:526:PRO:N	2:B:2266:GLN:CG[1_565]	1.85	0.35

*Continued on next page...*

*Continued from previous page...*

Atom-1	Atom-2	Interatomic distance (Å)	Clash overlap (Å)
1:A:528:CYS:O	2:B:2303:THR:O[1_565]	1.85	0.35
1:A:541:ARG:NH2	2:B:2140:PHE:O[1_565]	1.85	0.35
1:A:550:PRO:CG	2:B:2241:THR:OG1[1_565]	1.85	0.35
1:A:555:TYR:N	2:B:2236:LYS:O[1_565]	1.85	0.35
1:A:556:LYS:N	2:B:2235:GLN:C[1_565]	1.85	0.35
1:A:579:PHE:CA	2:B:2146:ALA:CA[1_565]	1.85	0.35
1:A:586:TYR:CE1	2:B:2023:THR:N[1_565]	1.85	0.35
1:A:587:LEU:CB	2:B:2083:GLY:CA[1_565]	1.85	0.35
1:A:602:GLN:CA	2:B:2098:ILE:O[1_565]	1.85	0.35
1:A:605:ASP:C	2:B:2102:ILE:N[1_565]	1.85	0.35
1:A:608:PHE:CD1	2:B:2151:LEU:CB[1_565]	1.85	0.35
1:A:612:ASN:O	2:B:2149:ILE:N[1_565]	1.85	0.35
1:A:613:ILE:CD1	2:B:2104:MET:CA[1_565]	1.85	0.35
1:A:614:MET:N	2:B:2148:TYR:N[1_565]	1.85	0.35
1:A:627:LEU:O	2:B:2284:GLN:CA[1_565]	1.85	0.35
1:A:629:VAL:CG2	2:B:2260:PHE:CD2[1_565]	1.85	0.35
1:A:635:ALA:O	2:B:2262:ILE:CG2[1_565]	1.85	0.35
1:A:637:TRP:NE1	2:B:2262:ILE:CG1[1_565]	1.85	0.35
1:A:643:GLY:C	2:B:2145:ILE:CD1[1_565]	1.85	0.35
1:A:651:VAL:C	2:B:2277:ASN:N[1_565]	1.85	0.35
1:A:653:PHE:CD2	2:B:2281:LYS:CB[1_565]	1.85	0.35
1:A:666:ASP:CB	2:B:2275:PHE:CZ[1_565]	1.85	0.35
1:A:700:ARG:CD	2:B:2112:TRP:CE2[1_565]	1.85	0.35
1:A:706:LEU:N	2:B:2284:GLN:CG[1_565]	1.85	0.35
1:A:709:SER:CA	2:B:2313:TRP:CA[1_565]	1.85	0.35
1:A:710:SER:O	2:B:2314:VAL:CG1[1_565]	1.85	0.35
1:A:711:CYS:O	2:B:2255:MET:CG[1_565]	1.85	0.35
1:A:713:LYS:NZ	2:B:2320:ARG:N[1_565]	1.85	0.35
1:A:390:GLU:C	2:B:2018:SER:CB[1_565]	1.86	0.34
1:A:390:GLU:O	2:B:2018:SER:CA[1_565]	1.86	0.34
1:A:391:GLU:N	2:B:2018:SER:OG[1_565]	1.86	0.34
1:A:391:GLU:O	2:B:2017:TYR:CB[1_565]	1.86	0.34
1:A:404:ASP:C	2:B:2039:ALA:CA[1_565]	1.86	0.34
1:A:411:TYR:CE2	2:B:2072:LYS:CG[1_565]	1.86	0.34
1:A:419:ILE:N	2:B:2048:PRO:CB[1_565]	1.86	0.34
1:A:421:ARG:NH1	2:B:2036:GLN:C[1_565]	1.86	0.34
1:A:423:TYR:O	2:B:2026:GLY:CA[1_565]	1.86	0.34
1:A:425:LYS:N	2:B:2025:LEU:C[1_565]	1.86	0.34
1:A:443:GLN:O	2:B:2294:VAL:CG1[1_565]	1.86	0.34
1:A:453:LEU:O	2:B:2326:CYS:CA[1_565]	1.86	0.34
1:A:455:GLY:O	2:B:2327:GLU:CG[1_565]	1.86	0.34

*Continued on next page...*

*Continued from previous page...*

Atom-1	Atom-2	Interatomic distance (Å)	Clash overlap (Å)
1:A:526:PRO:CG	2:B:2266:GLN:CD[1_565]	1.86	0.34
1:A:528:CYS:N	2:B:2304:ARG:CA[1_565]	1.86	0.34
1:A:529:LEU:O	2:B:2238:MET:O[1_565]	1.86	0.34
1:A:529:LEU:O	2:B:2238:MET:C[1_565]	1.86	0.34
1:A:540:GLU:OE1	2:B:2143:PRO:CD[1_565]	1.86	0.34
1:A:549:GLY:C	2:B:2173:SER:N[1_565]	1.86	0.34
1:A:553:ILE:N	2:B:2327:GLU:CB[1_565]	1.86	0.34
1:A:555:TYR:C	2:B:2235:GLN:O[1_565]	1.86	0.34
1:A:557:GLU:CD	2:B:2234:PHE:C[1_565]	1.86	0.34
1:A:570:LYS:C	2:B:2323:VAL:N[1_565]	1.86	0.34
1:A:574:ILE:O	2:B:2297:LEU:C[1_565]	1.86	0.34
1:A:586:TYR:OH	2:B:2022:GLN:O[1_565]	1.86	0.34
1:A:595:LEU:CD2	2:B:2163:ARG:N[1_565]	1.86	0.34
1:A:597:ASN:CA	2:B:2088:GLY:CA[1_565]	1.86	0.34
1:A:599:ALA:CB	2:B:2132:SER:CB[1_565]	1.86	0.34
1:A:612:ASN:N	2:B:2149:ILE:O[1_565]	1.86	0.34
1:A:614:MET:CB	2:B:2147:ARG:C[1_565]	1.86	0.34
1:A:619:GLY:C	2:B:2076:LEU:N[1_565]	1.86	0.34
1:A:628:SER:CA	2:B:2285:GLY:O[1_565]	1.86	0.34
1:A:632:HIS:NE2	2:B:2317:ILE:CD1[1_565]	1.86	0.34
1:A:637:TRP:O	2:B:2301:LEU:CD1[1_565]	1.86	0.34
1:A:651:VAL:O	2:B:2276:GLN:N[1_565]	1.86	0.34
1:A:665:GLU:O	2:B:2275:PHE:CE1[1_565]	1.86	0.34
1:A:667:THR:N	2:B:2275:PHE:CG[1_565]	1.86	0.34
1:A:697:PHE:CG	2:B:2110:LYS:CA[1_565]	1.86	0.34
1:A:713:LYS:CA	2:B:2248:VAL:CG2[1_565]	1.86	0.34
1:A:713:LYS:NZ	2:B:2320:ARG:CA[1_565]	1.86	0.34
2:B:1820:GLN:CD	2:B:2227:LYS:CD[1_565]	1.86	0.34
1:A:395:TYR:CE1	2:B:2075:LEU:CG[1_565]	1.87	0.33
1:A:417:GLN:OE1	2:B:2051:ALA:N[1_565]	1.87	0.33
1:A:419:ILE:N	2:B:2049:LYS:N[1_565]	1.87	0.33
1:A:421:ARG:NE	2:B:2035:PHE:CA[1_565]	1.87	0.33
1:A:421:ARG:NH1	2:B:2035:PHE:C[1_565]	1.87	0.33
1:A:428:PHE:CD2	2:B:2172:ASN:CG[1_565]	1.87	0.33
1:A:521:PRO:CG	2:B:2237:THR:CA[1_565]	1.87	0.33
1:A:527:ARG:CG	2:B:2304:ARG:CD[1_565]	1.87	0.33
1:A:542:ASP:O	2:B:2080:ILE:CG2[1_565]	1.87	0.33
1:A:543:LEU:O	2:B:2080:ILE:CB[1_565]	1.87	0.33
1:A:544:ALA:O	2:B:2080:ILE:C[1_565]	1.87	0.33
1:A:553:ILE:CB	2:B:2328:ALA:N[1_565]	1.87	0.33
1:A:555:TYR:CA	2:B:2236:LYS:C[1_565]	1.87	0.33

*Continued on next page...*

*Continued from previous page...*

Atom-1	Atom-2	Interatomic distance (Å)	Clash overlap (Å)
1:A:568:SER:O	2:B:2180:MET:CE[1_565]	1.87	0.33
1:A:576:PHE:CG	2:B:2298:ASP:CB[1_565]	1.87	0.33
1:A:580:ASP:OD2	2:B:2105:TYR:CD2[1_565]	1.87	0.33
1:A:580:ASP:OD2	2:B:2144:ILE:CD1[1_565]	1.87	0.33
1:A:581:GLU:CB	2:B:2166:LEU:CD2[1_565]	1.87	0.33
1:A:582:ASN:C	2:B:2140:PHE:CE1[1_565]	1.87	0.33
1:A:596:PRO:N	2:B:2163:ARG:CG[1_565]	1.87	0.33
1:A:609:GLN:CB	2:B:2103:ILE:C[1_565]	1.87	0.33
1:A:611:SER:N	2:B:2151:LEU:N[1_565]	1.87	0.33
1:A:619:GLY:CA	2:B:2076:LEU:CA[1_565]	1.87	0.33
1:A:634:VAL:C	2:B:2308:ILE:CA[1_565]	1.87	0.33
1:A:659:LYS:CD	2:B:2271:TRP:CA[1_565]	1.87	0.33
1:A:666:ASP:CB	2:B:2275:PHE:CE2[1_565]	1.87	0.33
1:A:681:SER:CA	2:B:2309:HIS:CA[1_565]	1.87	0.33
1:A:683:GLU:CB	2:B:2226:PRO:CA[1_565]	1.87	0.33
1:A:685:PRO:C	2:B:2312:SER:OG[1_565]	1.87	0.33
1:A:688:TRP:CB	2:B:2282:VAL:CG2[1_565]	1.87	0.33
1:A:709:SER:N	2:B:2258:LYS:N[1_565]	1.87	0.33
1:A:117:GLN:NE2	1:A:588:THR:CB[1_545]	1.88	0.32
1:A:395:TYR:OH	2:B:2075:LEU:CD2[1_565]	1.88	0.32
1:A:395:TYR:O	2:B:2076:LEU:CG[1_565]	1.88	0.32
1:A:403:ASP:N	2:B:2046:TRP:CZ2[1_565]	1.88	0.32
1:A:411:TYR:CD2	2:B:2072:LYS:CB[1_565]	1.88	0.32
1:A:412:LEU:O	2:B:2071:ILE:CB[1_565]	1.88	0.32
1:A:416:PRO:N	2:B:2062:TRP:O[1_565]	1.88	0.32
1:A:417:GLN:CD	2:B:2050:LEU:O[1_565]	1.88	0.32
1:A:423:TYR:CZ	2:B:2073:VAL:CG2[1_565]	1.88	0.32
1:A:424:LYS:O	2:B:2025:LEU:CA[1_565]	1.88	0.32
1:A:445:GLU:CB	2:B:2294:VAL:O[1_565]	1.88	0.32
1:A:468:GLN:CB	2:B:1991:SER:OG[1_565]	1.88	0.32
1:A:529:LEU:O	2:B:2239:LYS:N[1_565]	1.88	0.32
1:A:541:ARG:NE	2:B:2140:PHE:C[1_565]	1.88	0.32
1:A:571:ARG:N	2:B:2323:VAL:CB[1_565]	1.88	0.32
1:A:571:ARG:CA	2:B:2323:VAL:CG1[1_565]	1.88	0.32
1:A:586:TYR:CE2	2:B:2023:THR:N[1_565]	1.88	0.32
1:A:588:THR:CG2	2:B:2136:LYS:O[1_565]	1.88	0.32
1:A:594:PHE:CE2	2:B:2052:ARG:NE[1_565]	1.88	0.32
1:A:595:LEU:CD1	2:B:2087:GLN:O[1_565]	1.88	0.32
1:A:619:GLY:N	2:B:2077:ALA:CB[1_565]	1.88	0.32
1:A:636:TYR:OH	2:B:2305:TYR:N[1_565]	1.88	0.32
1:A:639:ILE:O	2:B:2300:PRO:CA[1_565]	1.88	0.32

*Continued on next page...*



*Continued from previous page...*

Atom-1	Atom-2	Interatomic distance (Å)	Clash overlap (Å)
1:A:639:ILE:CG1	2:B:2299:PRO:O[1_565]	1.88	0.32
1:A:684:ASN:CB	2:B:2311:GLN:CD[1_565]	1.88	0.32
1:A:686:GLY:CA	2:B:2259:GLU:OE2[1_565]	1.88	0.32
1:A:697:PHE:CA	2:B:2109:GLY:O[1_565]	1.88	0.32
1:A:713:LYS:NZ	2:B:2320:ARG:CB[1_565]	1.88	0.32
2:B:1950:ASN:CG	2:B:2111:LYS:NZ[1_565]	1.88	0.32
1:A:390:GLU:CB	2:B:2017:TYR:O[1_565]	1.89	0.31
1:A:392:ASP:CA	2:B:2029:SER:O[1_565]	1.89	0.31
1:A:404:ASP:O	2:B:2039:ALA:O[1_565]	1.89	0.31
1:A:408:LYS:CA	2:B:2037:ILE:O[1_565]	1.89	0.31
1:A:409:SER:N	2:B:2037:ILE:CA[1_565]	1.89	0.31
1:A:411:TYR:CD1	2:B:2072:LYS:CB[1_565]	1.89	0.31
1:A:414:ASN:ND2	2:B:2070:TRP:CA[1_565]	1.89	0.31
1:A:417:GLN:CG	2:B:2051:ALA:CB[1_565]	1.89	0.31
1:A:425:LYS:NZ	2:B:2025:LEU:CD2[1_565]	1.89	0.31
1:A:437:LYS:C	4:D:4:BMA:O6[1_565]	1.89	0.31
1:A:439:ARG:N	4:D:4:BMA:O5[1_565]	1.89	0.31
1:A:450:GLY:O	2:B:2175:SER:OG[1_565]	1.89	0.31
1:A:530:THR:N	2:B:2302:LEU:CB[1_565]	1.89	0.31
1:A:552:LEU:N	2:B:2326:CYS:CB[1_565]	1.89	0.31
1:A:555:TYR:CE2	2:B:2304:ARG:NH2[1_565]	1.89	0.31
1:A:557:GLU:CB	2:B:2235:GLN:CB[1_565]	1.89	0.31
1:A:571:ARG:CD	2:B:2178:LEU:CB[1_565]	1.89	0.31
1:A:574:ILE:CD1	2:B:2297:LEU:CD2[1_565]	1.89	0.31
1:A:590:ASN:ND2	2:B:2166:LEU:O[1_565]	1.89	0.31
1:A:594:PHE:O	2:B:2051:ALA:C[1_565]	1.89	0.31
1:A:596:PRO:CB	2:B:2061:ALA:CB[1_565]	1.89	0.31
1:A:597:ASN:CG	2:B:2089:ALA:C[1_565]	1.89	0.31
1:A:601:VAL:C	2:B:2128:GLY:CA[1_565]	1.89	0.31
1:A:602:GLN:CA	2:B:2128:GLY:CA[1_565]	1.89	0.31
1:A:609:GLN:CG	2:B:2102:ILE:CA[1_565]	1.89	0.31
1:A:614:MET:CA	2:B:2147:ARG:C[1_565]	1.89	0.31
1:A:616:SER:OG	2:B:2147:ARG:CG[1_565]	1.89	0.31
1:A:628:SER:N	2:B:2284:GLN:O[1_565]	1.89	0.31
1:A:637:TRP:CE2	2:B:2262:ILE:CD1[1_565]	1.89	0.31
1:A:658:PHE:CG	2:B:2274:PHE:CA[1_565]	1.89	0.31
1:A:679:PHE:CA	2:B:2263:SER:N[1_565]	1.89	0.31
1:A:679:PHE:C	2:B:2263:SER:CB[1_565]	1.89	0.31
1:A:691:GLY:C	2:B:2276:GLN:OE1[1_565]	1.89	0.31
1:A:706:LEU:C	2:B:2284:GLN:OE1[1_565]	1.89	0.31
1:A:711:CYS:N	2:B:2256:TYR:O[1_565]	1.89	0.31

*Continued on next page...*

*Continued from previous page...*

Atom-1	Atom-2	Interatomic distance (Å)	Clash overlap (Å)
1:A:711:CYS:N	2:B:2316:GLN:O[1_565]	1.89	0.31
1:A:106:TRP:CZ3	1:A:471:ARG:C[1_545]	1.90	0.30
1:A:390:GLU:OE2	2:B:1993:ALA:N[1_565]	1.90	0.30
1:A:410:GLN:NE2	2:B:2070:TRP:N[1_565]	1.90	0.30
1:A:417:GLN:CD	2:B:2050:LEU:CA[1_565]	1.90	0.30
1:A:418:ARG:CA	2:B:2048:PRO:CA[1_565]	1.90	0.30
1:A:419:ILE:O	2:B:2035:PHE:O[1_565]	1.90	0.30
1:A:420:GLY:C	2:B:2034:ASP:N[1_565]	1.90	0.30
1:A:425:LYS:CD	2:B:2025:LEU:CD2[1_565]	1.90	0.30
1:A:437:LYS:C	4:D:4:BMA:O5[1_565]	1.90	0.30
1:A:453:LEU:C	2:B:2325:GLY:O[1_565]	1.90	0.30
1:A:456:GLU:C	2:B:2236:LYS:CD[1_565]	1.90	0.30
1:A:527:ARG:CG	2:B:2305:TYR:CE1[1_565]	1.90	0.30
1:A:554:CYS:C	2:B:2236:LYS:C[1_565]	1.90	0.30
1:A:557:GLU:OE1	2:B:2235:GLN:N[1_565]	1.90	0.30
1:A:570:LYS:CG	2:B:2322:GLU:CB[1_565]	1.90	0.30
1:A:570:LYS:N	2:B:2321:MET:CE[1_565]	1.90	0.30
1:A:582:ASN:CB	2:B:2103:ILE:CG2[1_565]	1.90	0.30
1:A:588:THR:C	2:B:2085:LYS:CB[1_565]	1.90	0.30
1:A:608:PHE:CE1	2:B:2151:LEU:CG[1_565]	1.90	0.30
1:A:612:ASN:N	2:B:2150:ARG:CA[1_565]	1.90	0.30
1:A:615:HIS:O	2:B:2148:TYR:OH[1_565]	1.90	0.30
1:A:616:SER:CA	2:B:2147:ARG:CG[1_565]	1.90	0.30
1:A:634:VAL:CA	2:B:2308:ILE:CA[1_565]	1.90	0.30
1:A:636:TYR:CE1	2:B:2305:TYR:C[1_565]	1.90	0.30
1:A:638:TYR:CG	2:B:2240:VAL:CA[1_565]	1.90	0.30
1:A:653:PHE:CA	2:B:2281:LYS:CA[1_565]	1.90	0.30
1:A:658:PHE:CB	2:B:2273:LEU:CB[1_565]	1.90	0.30
1:A:659:LYS:CE	2:B:2271:TRP:CD2[1_565]	1.90	0.30
1:A:662:MET:CA	2:B:2270:GLN:O[1_565]	1.90	0.30
1:A:692:CYS:SG	2:B:2277:ASN:ND2[1_565]	1.90	0.30
1:A:708:VAL:N	2:B:2259:GLU:N[1_565]	1.90	0.30
1:A:711:CYS:C	2:B:2255:MET:CB[1_565]	1.90	0.30
1:A:712:ASP:CG	2:B:2255:MET:CB[1_565]	1.90	0.30
2:B:1968:LYS:NZ	2:B:2267:ASP:CB[1_565]	1.90	0.30
1:A:276:PHE:CE1	2:B:2332:TYR:O[1_565]	1.91	0.29
1:A:282:ARG:CD	2:B:2332:TYR:CB[1_565]	1.91	0.29
1:A:400:LEU:CD1	2:B:2033:ARG:CB[1_565]	1.91	0.29
1:A:402:PRO:O	2:B:2046:TRP:CE3[1_565]	1.91	0.29
1:A:411:TYR:CA	2:B:2036:GLN:O[1_565]	1.91	0.29
1:A:414:ASN:OD1	2:B:2071:ILE:N[1_565]	1.91	0.29

*Continued on next page...*

*Continued from previous page...*

Atom-1	Atom-2	Interatomic distance (Å)	Clash overlap (Å)
1:A:451:PRO:C	2:B:2175:SER:O[1_565]	1.91	0.29
1:A:452:LEU:N	2:B:2175:SER:CA[1_565]	1.91	0.29
1:A:521:PRO:CA	2:B:2237:THR:OG1[1_565]	1.91	0.29
1:A:530:THR:O	2:B:2302:LEU:CG[1_565]	1.91	0.29
1:A:544:ALA:CA	2:B:2080:ILE:N[1_565]	1.91	0.29
1:A:547:LEU:CD2	2:B:2021:CYS:SG[1_565]	1.91	0.29
1:A:564:ASN:CA	2:B:2188:ALA:O[1_565]	1.91	0.29
1:A:564:ASN:CG	2:B:2189:GLN:CA[1_565]	1.91	0.29
1:A:572:ASN:N	2:B:2242:GLY:C[1_565]	1.91	0.29
1:A:583:ARG:N	2:B:2140:PHE:CG[1_565]	1.91	0.29
1:A:588:THR:CB	2:B:2138:ASN:N[1_565]	1.91	0.29
1:A:590:ASN:C	2:B:2165:GLU:CA[1_565]	1.91	0.29
1:A:592:GLN:NE2	2:B:2135:ILE:C[1_565]	1.91	0.29
1:A:599:ALA:CB	2:B:2132:SER:CA[1_565]	1.91	0.29
1:A:605:ASP:CG	2:B:2152:HIS:C[1_565]	1.91	0.29
1:A:606:PRO:CA	2:B:2102:ILE:CG1[1_565]	1.91	0.29
1:A:611:SER:CB	2:B:2071:ILE:O[1_565]	1.91	0.29
1:A:612:ASN:C	2:B:2149:ILE:C[1_565]	1.91	0.29
1:A:612:ASN:O	2:B:2149:ILE:CD1[1_565]	1.91	0.29
1:A:613:ILE:C	2:B:2149:ILE:N[1_565]	1.91	0.29
1:A:634:VAL:CA	2:B:2308:ILE:CG2[1_565]	1.91	0.29
1:A:636:TYR:CZ	2:B:2305:TYR:O[1_565]	1.91	0.29
1:A:639:ILE:O	2:B:2299:PRO:O[1_565]	1.91	0.29
1:A:659:LYS:CD	2:B:2271:TRP:CD1[1_565]	1.91	0.29
1:A:680:MET:N	2:B:2262:ILE:C[1_565]	1.91	0.29
1:A:702:MET:SD	2:B:2108:ASP:O[1_565]	1.91	0.29
1:A:705:LEU:O	2:B:2284:GLN:CG[1_565]	1.91	0.29
1:A:706:LEU:CB	2:B:2283:PHE:CA[1_565]	1.91	0.29
1:A:706:LEU:CG	2:B:2283:PHE:CA[1_565]	1.91	0.29
1:A:394:ASP:OD1	2:B:2034:ASP:CB[1_565]	1.92	0.28
1:A:423:TYR:CE1	2:B:2073:VAL:CB[1_565]	1.92	0.28
1:A:424:LYS:CG	2:B:2024:PRO:CA[1_565]	1.92	0.28
1:A:452:LEU:CB	2:B:2176:MET:N[1_565]	1.92	0.28
1:A:455:GLY:O	2:B:2327:GLU:OE2[1_565]	1.92	0.28
1:A:527:ARG:C	2:B:2304:ARG:CA[1_565]	1.92	0.28
1:A:543:LEU:CB	2:B:2080:ILE:CG1[1_565]	1.92	0.28
1:A:547:LEU:O	2:B:2171:LEU:O[1_565]	1.92	0.28
1:A:563:GLY:C	2:B:2190:ILE:N[1_565]	1.92	0.28
1:A:590:ASN:ND2	2:B:2166:LEU:N[1_565]	1.92	0.28
1:A:591:ILE:CA	2:B:2085:LYS:C[1_565]	1.92	0.28
1:A:594:PHE:C	2:B:2052:ARG:O[1_565]	1.92	0.28

*Continued on next page...*

*Continued from previous page...*

Atom-1	Atom-2	Interatomic distance (Å)	Clash overlap (Å)
1:A:599:ALA:O	2:B:2097:TYR:CE2[1_565]	1.92	0.28
1:A:601:VAL:CB	2:B:2129:ASN:N[1_565]	1.92	0.28
1:A:611:SER:OG	2:B:2071:ILE:C[1_565]	1.92	0.28
1:A:629:VAL:N	2:B:2285:GLY:C[1_565]	1.92	0.28
1:A:632:HIS:CE1	2:B:2225:ASN:C[1_565]	1.92	0.28
1:A:632:HIS:NE2	2:B:2225:ASN:N[1_565]	1.92	0.28
1:A:653:PHE:C	2:B:2280:VAL:C[1_565]	1.92	0.28
1:A:656:TYR:CA	2:B:2280:VAL:CG2[1_565]	1.92	0.28
1:A:659:LYS:N	2:B:2273:LEU:CB[1_565]	1.92	0.28
1:A:659:LYS:CD	2:B:2271:TRP:CD2[1_565]	1.92	0.28
1:A:677:THR:CA	2:B:2301:LEU:CG[1_565]	1.92	0.28
1:A:682:MET:N	2:B:2310:PRO:N[1_565]	1.92	0.28
1:A:684:ASN:N	2:B:2311:GLN:CG[1_565]	1.92	0.28
1:A:700:ARG:NE	2:B:2112:TRP:CD1[1_565]	1.92	0.28
1:A:406:SER:OG	2:B:2038:THR:OG1[1_565]	1.93	0.27
1:A:410:GLN:CD	2:B:2070:TRP:CG[1_565]	1.93	0.27
1:A:410:GLN:CB	2:B:2070:TRP:CE3[1_565]	1.93	0.27
1:A:411:TYR:CD1	2:B:2072:LYS:CE[1_565]	1.93	0.27
1:A:445:GLU:CA	2:B:2294:VAL:CG1[1_565]	1.93	0.27
1:A:546:GLY:C	2:B:2170:ASP:C[1_565]	1.93	0.27
1:A:557:GLU:N	2:B:2235:GLN:CB[1_565]	1.93	0.27
1:A:564:ASN:OD1	2:B:2186:SER:O[1_565]	1.93	0.27
1:A:574:ILE:CA	2:B:2296:SER:C[1_565]	1.93	0.27
1:A:580:ASP:OD1	2:B:2105:TYR:CG[1_565]	1.93	0.27
1:A:580:ASP:CG	2:B:2105:TYR:CD2[1_565]	1.93	0.27
1:A:582:ASN:C	2:B:2140:PHE:CD1[1_565]	1.93	0.27
1:A:586:TYR:CE2	2:B:2024:PRO:N[1_565]	1.93	0.27
1:A:588:THR:N	2:B:2084:ILE:O[1_565]	1.93	0.27
1:A:591:ILE:CG1	2:B:2085:LYS:C[1_565]	1.93	0.27
1:A:592:GLN:NE2	2:B:2135:ILE:CB[1_565]	1.93	0.27
1:A:608:PHE:N	2:B:2152:HIS:CB[1_565]	1.93	0.27
1:A:609:GLN:O	2:B:2104:MET:N[1_565]	1.93	0.27
1:A:615:HIS:ND1	2:B:2106:SER:CB[1_565]	1.93	0.27
1:A:615:HIS:N	2:B:2148:TYR:CB[1_565]	1.93	0.27
1:A:620:TYR:N	2:B:2076:LEU:C[1_565]	1.93	0.27
1:A:640:LEU:N	2:B:2299:PRO:CA[1_565]	1.93	0.27
1:A:658:PHE:CD1	2:B:2274:PHE:N[1_565]	1.93	0.27
1:A:659:LYS:CA	2:B:2272:THR:C[1_565]	1.93	0.27
1:A:660:HIS:CA	2:B:2272:THR:CB[1_565]	1.93	0.27
1:A:667:THR:N	2:B:2275:PHE:CE2[1_565]	1.93	0.27
1:A:681:SER:CB	2:B:2309:HIS:CG[1_565]	1.93	0.27

*Continued on next page...*

*Continued from previous page...*

Atom-1	Atom-2	Interatomic distance (Å)	Clash overlap (Å)
1:A:690:LEU:CG	2:B:2281:LYS:CD[1_565]	1.93	0.27
1:A:692:CYS:SG	2:B:2110:LYS:CE[1_565]	1.93	0.27
1:A:694:ASN:C	2:B:2110:LYS:CD[1_565]	1.93	0.27
1:A:711:CYS:C	2:B:2256:TYR:N[1_565]	1.93	0.27
1:A:712:ASP:OD2	2:B:2255:MET:SD[1_565]	1.93	0.27
1:A:396:ALA:N	2:B:2034:ASP:OD2[1_565]	1.94	0.26
1:A:409:SER:CB	2:B:2037:ILE:CG1[1_565]	1.94	0.26
1:A:409:SER:O	2:B:2037:ILE:N[1_565]	1.94	0.26
1:A:409:SER:O	2:B:2037:ILE:CD1[1_565]	1.94	0.26
1:A:410:GLN:NE2	2:B:2070:TRP:CG[1_565]	1.94	0.26
1:A:411:TYR:C	2:B:2072:LYS:O[1_565]	1.94	0.26
1:A:413:ASN:C	2:B:2162:LEU:CD2[1_565]	1.94	0.26
1:A:416:PRO:CB	2:B:2062:TRP:C[1_565]	1.94	0.26
1:A:423:TYR:O	2:B:2026:GLY:C[1_565]	1.94	0.26
1:A:439:ARG:CB	4:D:2:BMA:C6[1_565]	1.94	0.26
1:A:467:ASN:ND2	2:B:2020:LYS:CB[1_565]	1.94	0.26
1:A:473:TYR:CD2	2:B:2021:CYS:CA[1_565]	1.94	0.26
1:A:529:LEU:C	2:B:2238:MET:O[1_565]	1.94	0.26
1:A:550:PRO:N	2:B:2173:SER:OG[1_565]	1.94	0.26
1:A:576:PHE:CD2	2:B:2298:ASP:OD1[1_565]	1.94	0.26
1:A:578:VAL:CG2	2:B:2108:ASP:N[1_565]	1.94	0.26
1:A:586:TYR:CD2	2:B:2024:PRO:N[1_565]	1.94	0.26
1:A:598:PRO:CD	2:B:2088:GLY:N[1_565]	1.94	0.26
1:A:602:GLN:CD	2:B:2098:ILE:CG2[1_565]	1.94	0.26
1:A:604:GLU:N	2:B:2101:PHE:O[1_565]	1.94	0.26
1:A:607:GLU:OE1	2:B:2153:PRO:O[1_565]	1.94	0.26
1:A:629:VAL:CB	2:B:2260:PHE:CE2[1_565]	1.94	0.26
1:A:636:TYR:OH	2:B:2306:LEU:N[1_565]	1.94	0.26
1:A:638:TYR:CB	2:B:2240:VAL:O[1_565]	1.94	0.26
1:A:656:TYR:CE1	2:B:2311:GLN:CG[1_565]	1.94	0.26
1:A:656:TYR:CG	2:B:2261:LEU:CG[1_565]	1.94	0.26
1:A:659:LYS:C	2:B:2272:THR:N[1_565]	1.94	0.26
1:A:679:PHE:C	2:B:2262:ILE:C[1_565]	1.94	0.26
1:A:680:MET:CA	2:B:2262:ILE:C[1_565]	1.94	0.26
1:A:697:PHE:CG	2:B:2110:LYS:CB[1_565]	1.94	0.26
1:A:390:GLU:CA	2:B:2018:SER:C[1_565]	1.95	0.25
1:A:402:PRO:CG	2:B:2036:GLN:NE2[1_565]	1.95	0.25
1:A:403:ASP:OD2	2:B:2046:TRP:NE1[1_565]	1.95	0.25
1:A:413:ASN:CG	2:B:2164:MET:SD[1_565]	1.95	0.25
1:A:417:GLN:NE2	2:B:2050:LEU:C[1_565]	1.95	0.25
1:A:422:LYS:CA	2:B:2031:HIS:CD2[1_565]	1.95	0.25

*Continued on next page...*

*Continued from previous page...*

Atom-1	Atom-2	Interatomic distance (Å)	Clash overlap (Å)
1:A:423:TYR:O	2:B:2026:GLY:O[1_565]	1.95	0.25
1:A:426:VAL:CG1	2:B:2168:GLY:O[1_565]	1.95	0.25
1:A:438:THR:C	4:D:2:BMA:C6[1_565]	1.95	0.25
1:A:473:TYR:N	2:B:2020:LYS:C[1_565]	1.95	0.25
1:A:519:ASP:C	2:B:2329:GLN:CB[1_565]	1.95	0.25
1:A:520:GLY:N	2:B:2330:ASP:CA[1_565]	1.95	0.25
1:A:530:THR:C	2:B:2239:LYS:CG[1_565]	1.95	0.25
1:A:531:ARG:N	2:B:2239:LYS:CE[1_565]	1.95	0.25
1:A:543:LEU:O	2:B:2080:ILE:CA[1_565]	1.95	0.25
1:A:553:ILE:CB	2:B:2328:ALA:O[1_565]	1.95	0.25
1:A:556:LYS:O	2:B:2235:GLN:CA[1_565]	1.95	0.25
1:A:557:GLU:CA	2:B:2235:GLN:CG[1_565]	1.95	0.25
1:A:569:ASP:OD2	2:B:2230:LEU:CD1[1_565]	1.95	0.25
1:A:574:ILE:CG2	2:B:2298:ASP:N[1_565]	1.95	0.25
1:A:577:SER:CB	2:B:2078:PRO:CD[1_565]	1.95	0.25
1:A:589:GLU:CG	2:B:2167:MET:CE[1_565]	1.95	0.25
1:A:592:GLN:CG	2:B:2135:ILE:CG1[1_565]	1.95	0.25
1:A:593:ARG:CA	2:B:2053:LEU:CA[1_565]	1.95	0.25
1:A:598:PRO:C	2:B:2131:ASP:O[1_565]	1.95	0.25
1:A:605:ASP:OD2	2:B:2153:PRO:O[1_565]	1.95	0.25
1:A:628:SER:OG	2:B:2285:GLY:O[1_565]	1.95	0.25
1:A:654:SER:N	2:B:2280:VAL:O[1_565]	1.95	0.25
1:A:680:MET:O	2:B:2308:ILE:C[1_565]	1.95	0.25
1:A:682:MET:C	2:B:2309:HIS:C[1_565]	1.95	0.25
1:A:683:GLU:CA	2:B:2310:PRO:C[1_565]	1.95	0.25
1:A:692:CYS:O	2:B:2277:ASN:CG[1_565]	1.95	0.25
1:A:696:ASP:O	2:B:2110:LYS:C[1_565]	1.95	0.25
1:A:700:ARG:NE	2:B:2112:TRP:NE1[1_565]	1.95	0.25
1:A:707:LYS:C	2:B:2258:LYS:C[1_565]	1.95	0.25
1:A:708:VAL:CG1	2:B:2259:GLU:CA[1_565]	1.95	0.25
1:A:709:SER:N	2:B:2258:LYS:CA[1_565]	1.95	0.25
1:A:713:LYS:CE	2:B:2218:ALA:CB[1_565]	1.95	0.25
1:A:143:GLU:OE2	1:A:466:LYS:NZ[1_545]	1.96	0.24
1:A:394:ASP:N	2:B:2031:HIS:CE1[1_565]	1.96	0.24
1:A:403:ASP:C	2:B:2041:GLY:O[1_565]	1.96	0.24
1:A:403:ASP:CG	2:B:2046:TRP:CZ2[1_565]	1.96	0.24
1:A:406:SER:O	2:B:2038:THR:N[1_565]	1.96	0.24
1:A:410:GLN:CD	2:B:2040:SER:OG[1_565]	1.96	0.24
1:A:411:TYR:OH	2:B:2112:TRP:CH2[1_565]	1.96	0.24
1:A:424:LYS:N	2:B:2165:GLU:OE2[1_565]	1.96	0.24
1:A:527:ARG:N	2:B:2304:ARG:N[1_565]	1.96	0.24

*Continued on next page...*

*Continued from previous page...*

Atom-1	Atom-2	Interatomic distance (Å)	Clash overlap (Å)
1:A:527:ARG:CB	2:B:2304:ARG:CD[1_565]	1.96	0.24
1:A:533:TYR:CE1	2:B:2172:ASN:O[1_565]	1.96	0.24
1:A:543:LEU:CD1	2:B:2171:LEU:CD1[1_565]	1.96	0.24
1:A:544:ALA:N	2:B:2080:ILE:CG1[1_565]	1.96	0.24
1:A:545:SER:C	2:B:2169:CYS:CA[1_565]	1.96	0.24
1:A:565:GLN:N	2:B:2188:ALA:C[1_565]	1.96	0.24
1:A:570:LYS:O	2:B:2321:MET:CE[1_565]	1.96	0.24
1:A:573:VAL:C	2:B:2296:SER:CB[1_565]	1.96	0.24
1:A:573:VAL:CA	2:B:2242:GLY:CA[1_565]	1.96	0.24
1:A:584:SER:CB	2:B:2081:ILE:CA[1_565]	1.96	0.24
1:A:591:ILE:O	2:B:2163:ARG:O[1_565]	1.96	0.24
1:A:592:GLN:NE2	2:B:2135:ILE:N[1_565]	1.96	0.24
1:A:593:ARG:NE	2:B:2015:LEU:CD2[1_565]	1.96	0.24
1:A:595:LEU:CB	2:B:2163:ARG:N[1_565]	1.96	0.24
1:A:601:VAL:CB	2:B:2129:ASN:CB[1_565]	1.96	0.24
1:A:602:GLN:CB	2:B:2099:SER:N[1_565]	1.96	0.24
1:A:609:GLN:CG	2:B:2103:ILE:CA[1_565]	1.96	0.24
1:A:611:SER:CA	2:B:2071:ILE:O[1_565]	1.96	0.24
1:A:632:HIS:N	2:B:2310:PRO:CG[1_565]	1.96	0.24
1:A:653:PHE:CD1	2:B:2281:LYS:CD[1_565]	1.96	0.24
1:A:653:PHE:CA	2:B:2280:VAL:C[1_565]	1.96	0.24
1:A:679:PHE:C	2:B:2263:SER:C[1_565]	1.96	0.24
1:A:682:MET:CB	2:B:2260:PHE:CB[1_565]	1.96	0.24
1:A:712:ASP:OD1	2:B:2255:MET:N[1_565]	1.96	0.24
1:A:713:LYS:N	2:B:2248:VAL:CG1[1_565]	1.96	0.24
1:A:417:GLN:N	2:B:2062:TRP:CA[1_565]	1.97	0.23
1:A:417:GLN:NE2	2:B:2051:ALA:N[1_565]	1.97	0.23
1:A:422:LYS:CE	2:B:2030:GLY:N[1_565]	1.97	0.23
1:A:424:LYS:CG	2:B:2024:PRO:C[1_565]	1.97	0.23
1:A:439:ARG:C	4:D:2:BMA:O6[1_565]	1.97	0.23
1:A:442:ILE:CD1	4:D:1:NAG:C8[1_565]	1.97	0.23
1:A:452:LEU:N	2:B:2176:MET:CA[1_565]	1.97	0.23
1:A:468:GLN:C	2:B:1936:GLN:OE1[1_565]	1.97	0.23
1:A:471:ARG:O	2:B:2021:CYS:N[1_565]	1.97	0.23
1:A:521:PRO:C	2:B:2331:LEU:C[1_565]	1.97	0.23
1:A:525:ASP:O	2:B:2266:GLN:O[1_565]	1.97	0.23
1:A:528:CYS:N	2:B:2304:ARG:N[1_565]	1.97	0.23
1:A:532:TYR:CA	2:B:2239:LYS:NZ[1_565]	1.97	0.23
1:A:541:ARG:C	2:B:2082:HIS:NE2[1_565]	1.97	0.23
1:A:552:LEU:CD2	2:B:2178:LEU:CD1[1_565]	1.97	0.23
1:A:563:GLY:C	2:B:2189:GLN:O[1_565]	1.97	0.23

*Continued on next page...*

*Continued from previous page...*

Atom-1	Atom-2	Interatomic distance (Å)	Clash overlap (Å)
1:A:573:VAL:CB	2:B:2242:GLY:N[1_565]	1.97	0.23
1:A:578:VAL:CB	2:B:2106:SER:C[1_565]	1.97	0.23
1:A:587:LEU:N	2:B:2083:GLY:C[1_565]	1.97	0.23
1:A:593:ARG:CB	2:B:2053:LEU:CB[1_565]	1.97	0.23
1:A:599:ALA:CB	2:B:2131:ASP:O[1_565]	1.97	0.23
1:A:605:ASP:C	2:B:2102:ILE:CB[1_565]	1.97	0.23
1:A:609:GLN:CA	2:B:2102:ILE:O[1_565]	1.97	0.23
1:A:611:SER:C	2:B:2149:ILE:C[1_565]	1.97	0.23
1:A:627:LEU:C	2:B:2284:GLN:C[1_565]	1.97	0.23
1:A:639:ILE:CD1	2:B:2274:PHE:CD2[1_565]	1.97	0.23
1:A:640:LEU:CG	2:B:2300:PRO:CD[1_565]	1.97	0.23
1:A:640:LEU:CD2	2:B:2300:PRO:CG[1_565]	1.97	0.23
1:A:678:VAL:N	2:B:2301:LEU:CD2[1_565]	1.97	0.23
1:A:683:GLU:O	2:B:2226:PRO:CB[1_565]	1.97	0.23
1:A:693:HIS:N	2:B:2277:ASN:O[1_565]	1.97	0.23
1:A:708:VAL:CA	2:B:2259:GLU:CA[1_565]	1.97	0.23
1:A:389:GLU:CG	2:B:1937:ASP:OD1[1_565]	1.98	0.22
1:A:394:ASP:N	2:B:2031:HIS:CG[1_565]	1.98	0.22
1:A:410:GLN:C	2:B:2037:ILE:CG2[1_565]	1.98	0.22
1:A:414:ASN:N	2:B:2071:ILE:CG1[1_565]	1.98	0.22
1:A:416:PRO:CA	2:B:2062:TRP:CB[1_565]	1.98	0.22
1:A:417:GLN:CG	2:B:2050:LEU:C[1_565]	1.98	0.22
1:A:417:GLN:OE1	2:B:2050:LEU:CA[1_565]	1.98	0.22
1:A:417:GLN:CB	2:B:2051:ALA:C[1_565]	1.98	0.22
1:A:424:LYS:CA	2:B:2025:LEU:C[1_565]	1.98	0.22
1:A:452:LEU:O	2:B:2176:MET:CB[1_565]	1.98	0.22
1:A:454:TYR:CG	2:B:2178:LEU:CD2[1_565]	1.98	0.22
1:A:526:PRO:CD	2:B:2266:GLN:CG[1_565]	1.98	0.22
1:A:528:CYS:CB	2:B:2303:THR:O[1_565]	1.98	0.22
1:A:548:ILE:C	2:B:2172:ASN:N[1_565]	1.98	0.22
1:A:557:GLU:CB	2:B:2235:GLN:OE1[1_565]	1.98	0.22
1:A:566:ILE:CB	2:B:2206:SER:CB[1_565]	1.98	0.22
1:A:566:ILE:CD1	2:B:2204:SER:CB[1_565]	1.98	0.22
1:A:570:LYS:N	2:B:2180:MET:CE[1_565]	1.98	0.22
1:A:572:ASN:CA	2:B:2242:GLY:CA[1_565]	1.98	0.22
1:A:573:VAL:N	2:B:2241:THR:C[1_565]	1.98	0.22
1:A:580:ASP:OD1	2:B:2105:TYR:CD2[1_565]	1.98	0.22
1:A:583:ARG:CG	2:B:2142:PRO:O[1_565]	1.98	0.22
1:A:583:ARG:O	2:B:2082:HIS:CA[1_565]	1.98	0.22
1:A:583:ARG:CG	2:B:2143:PRO:C[1_565]	1.98	0.22
1:A:584:SER:OG	2:B:2167:MET:C[1_565]	1.98	0.22

*Continued on next page...*



*Continued from previous page...*

Atom-1	Atom-2	Interatomic distance (Å)	Clash overlap (Å)
1:A:584:SER:CA	2:B:2082:HIS:CA[1_565]	1.98	0.22
1:A:585:TRP:N	2:B:2082:HIS:N[1_565]	1.98	0.22
1:A:586:TYR:CE1	2:B:2022:GLN:CA[1_565]	1.98	0.22
1:A:587:LEU:CD2	2:B:2139:ILE:N[1_565]	1.98	0.22
1:A:588:THR:C	2:B:2085:LYS:N[1_565]	1.98	0.22
1:A:593:ARG:CD	2:B:2015:LEU:CD2[1_565]	1.98	0.22
1:A:594:PHE:CG	2:B:2052:ARG:CB[1_565]	1.98	0.22
1:A:594:PHE:C	2:B:2053:LEU:N[1_565]	1.98	0.22
1:A:594:PHE:N	2:B:2053:LEU:CA[1_565]	1.98	0.22
1:A:595:LEU:CD2	2:B:2162:LEU:CB[1_565]	1.98	0.22
1:A:596:PRO:CD	2:B:2163:ARG:CB[1_565]	1.98	0.22
1:A:598:PRO:CB	2:B:2134:GLY:O[1_565]	1.98	0.22
1:A:605:ASP:CB	2:B:2102:ILE:N[1_565]	1.98	0.22
1:A:614:MET:N	2:B:2149:ILE:N[1_565]	1.98	0.22
1:A:615:HIS:O	2:B:2148:TYR:CD1[1_565]	1.98	0.22
1:A:633:GLU:C	2:B:2308:ILE:CG2[1_565]	1.98	0.22
1:A:659:LYS:O	2:B:2264:SER:C[1_565]	1.98	0.22
1:A:662:MET:CG	2:B:2267:ASP:CG[1_565]	1.98	0.22
1:A:707:LYS:O	2:B:2258:LYS:C[1_565]	1.98	0.22
1:A:402:PRO:CA	2:B:2036:GLN:CD[1_565]	1.99	0.21
1:A:412:LEU:N	2:B:2072:LYS:C[1_565]	1.99	0.21
1:A:413:ASN:CG	2:B:2164:MET:CG[1_565]	1.99	0.21
1:A:425:LYS:CA	2:B:2025:LEU:CA[1_565]	1.99	0.21
1:A:451:PRO:C	2:B:2175:SER:CA[1_565]	1.99	0.21
1:A:454:TYR:CE2	2:B:2178:LEU:O[1_565]	1.99	0.21
1:A:473:TYR:N	2:B:2020:LYS:O[1_565]	1.99	0.21
1:A:533:TYR:CG	2:B:2172:ASN:O[1_565]	1.99	0.21
1:A:546:GLY:C	2:B:2170:ASP:CB[1_565]	1.99	0.21
1:A:550:PRO:C	2:B:2174:CYS:N[1_565]	1.99	0.21
1:A:573:VAL:N	2:B:2242:GLY:C[1_565]	1.99	0.21
1:A:575:LEU:N	2:B:2297:LEU:O[1_565]	1.99	0.21
1:A:576:PHE:CZ	2:B:2298:ASP:CB[1_565]	1.99	0.21
1:A:578:VAL:CA	2:B:2147:ARG:N[1_565]	1.99	0.21
1:A:585:TRP:CB	2:B:2082:HIS:CB[1_565]	1.99	0.21
1:A:591:ILE:CD1	2:B:2086:THR:CB[1_565]	1.99	0.21
1:A:595:LEU:N	2:B:2163:ARG:C[1_565]	1.99	0.21
1:A:599:ALA:CA	2:B:2132:SER:N[1_565]	1.99	0.21
1:A:604:GLU:CD	2:B:2125:VAL:CG1[1_565]	1.99	0.21
1:A:608:PHE:CB	2:B:2152:HIS:N[1_565]	1.99	0.21
1:A:610:ALA:CA	2:B:2150:ARG:CB[1_565]	1.99	0.21
1:A:611:SER:O	2:B:2071:ILE:O[1_565]	1.99	0.21

*Continued on next page...*

*Continued from previous page...*

Atom-1	Atom-2	Interatomic distance (Å)	Clash overlap (Å)
1:A:614:MET:CB	2:B:2148:TYR:CA[1_565]	1.99	0.21
1:A:615:HIS:N	2:B:2148:TYR:N[1_565]	1.99	0.21
1:A:627:LEU:O	2:B:2285:GLY:N[1_565]	1.99	0.21
1:A:634:VAL:CA	2:B:2308:ILE:C[1_565]	1.99	0.21
1:A:636:TYR:N	2:B:2306:LEU:CG[1_565]	1.99	0.21
1:A:638:TYR:CB	2:B:2240:VAL:CA[1_565]	1.99	0.21
1:A:652:PHE:N	2:B:2276:GLN:N[1_565]	1.99	0.21
1:A:652:PHE:C	2:B:2279:LYS:O[1_565]	1.99	0.21
1:A:679:PHE:CG	2:B:2263:SER:O[1_565]	1.99	0.21
1:A:679:PHE:CD1	2:B:2307:ARG:CG[1_565]	1.99	0.21
1:A:681:SER:C	2:B:2309:HIS:C[1_565]	1.99	0.21
1:A:697:PHE:CD2	2:B:2110:LYS:CB[1_565]	1.99	0.21
1:A:697:PHE:N	2:B:2110:LYS:N[1_565]	1.99	0.21
1:A:702:MET:CE	2:B:2108:ASP:CA[1_565]	1.99	0.21
1:A:709:SER:OG	2:B:2258:LYS:CB[1_565]	1.99	0.21
1:A:713:LYS:CG	2:B:2218:ALA:CB[1_565]	1.99	0.21
1:A:395:TYR:CE1	2:B:2075:LEU:CD2[1_565]	2.00	0.20
1:A:406:SER:N	2:B:2038:THR:CA[1_565]	2.00	0.20
1:A:408:LYS:O	2:B:2037:ILE:O[1_565]	2.00	0.20
1:A:409:SER:CA	2:B:2038:THR:N[1_565]	2.00	0.20
1:A:409:SER:C	2:B:2037:ILE:CG2[1_565]	2.00	0.20
1:A:416:PRO:N	2:B:2162:LEU:N[1_565]	2.00	0.20
1:A:421:ARG:NE	2:B:2036:GLN:N[1_565]	2.00	0.20
1:A:422:LYS:CE	2:B:2028:ALA:O[1_565]	2.00	0.20
1:A:426:VAL:CG2	2:B:2019:ASN:C[1_565]	2.00	0.20
1:A:439:ARG:CA	4:D:4:BMA:C1[1_565]	2.00	0.20
1:A:451:PRO:C	2:B:2175:SER:N[1_565]	2.00	0.20
1:A:452:LEU:CA	2:B:2175:SER:C[1_565]	2.00	0.20
1:A:457:VAL:CB	2:B:2330:ASP:OD2[1_565]	2.00	0.20
1:A:519:ASP:CA	2:B:2329:GLN:CB[1_565]	2.00	0.20
1:A:522:THR:N	2:B:2331:LEU:CD1[1_565]	2.00	0.20
1:A:527:ARG:CG	2:B:2304:ARG:NE[1_565]	2.00	0.20
1:A:540:GLU:C	2:B:2143:PRO:CB[1_565]	2.00	0.20
1:A:544:ALA:N	2:B:2080:ILE:CG2[1_565]	2.00	0.20
1:A:545:SER:O	2:B:2168:GLY:C[1_565]	2.00	0.20
1:A:548:ILE:N	2:B:2170:ASP:C[1_565]	2.00	0.20
1:A:549:GLY:O	2:B:2173:SER:C[1_565]	2.00	0.20
1:A:552:LEU:N	2:B:2326:CYS:CA[1_565]	2.00	0.20
1:A:567:MET:CE	2:B:2208:ALA:C[1_565]	2.00	0.20
1:A:573:VAL:O	2:B:2296:SER:OG[1_565]	2.00	0.20
1:A:573:VAL:C	2:B:2297:LEU:N[1_565]	2.00	0.20

*Continued on next page...*

*Continued from previous page...*

Atom-1	Atom-2	Interatomic distance (Å)	Clash overlap (Å)
1:A:579:PHE:CE2	2:B:2078:PRO:N[1_565]	2.00	0.20
1:A:585:TRP:CB	2:B:2082:HIS:CG[1_565]	2.00	0.20
1:A:591:ILE:CG1	2:B:2086:THR:O[1_565]	2.00	0.20
1:A:594:PHE:CB	2:B:2052:ARG:CA[1_565]	2.00	0.20
1:A:597:ASN:N	2:B:2088:GLY:O[1_565]	2.00	0.20
1:A:603:LEU:CB	2:B:2101:PHE:CE2[1_565]	2.00	0.20
1:A:603:LEU:CD2	2:B:2127:PHE:O[1_565]	2.00	0.20
1:A:607:GLU:CA	2:B:2152:HIS:CD2[1_565]	2.00	0.20
1:A:608:PHE:O	2:B:2150:ARG:C[1_565]	2.00	0.20
1:A:611:SER:N	2:B:2150:ARG:O[1_565]	2.00	0.20
1:A:612:ASN:C	2:B:2149:ILE:CG2[1_565]	2.00	0.20
1:A:612:ASN:CB	2:B:2149:ILE:CG2[1_565]	2.00	0.20
1:A:613:ILE:N	2:B:2149:ILE:C[1_565]	2.00	0.20
1:A:627:LEU:CG	2:B:2295:ASN:CA[1_565]	2.00	0.20
1:A:635:ALA:CA	2:B:2308:ILE:CG1[1_565]	2.00	0.20
1:A:635:ALA:CB	2:B:2308:ILE:CG1[1_565]	2.00	0.20
1:A:651:VAL:O	2:B:2276:GLN:O[1_565]	2.00	0.20
1:A:680:MET:SD	2:B:2261:LEU:C[1_565]	2.00	0.20
1:A:682:MET:C	2:B:2309:HIS:O[1_565]	2.00	0.20
1:A:706:LEU:CA	2:B:2284:GLN:CA[1_565]	2.00	0.20
1:A:706:LEU:CD1	2:B:2283:PHE:O[1_565]	2.00	0.20
1:A:139:GLN:NE2	1:A:504:LEU:CB[1_545]	2.01	0.19
1:A:395:TYR:CA	2:B:2074:ASP:O[1_565]	2.01	0.19
1:A:395:TYR:CE1	2:B:2075:LEU:C[1_565]	2.01	0.19
1:A:410:GLN:CD	2:B:2040:SER:CB[1_565]	2.01	0.19
1:A:411:TYR:CB	2:B:2072:LYS:C[1_565]	2.01	0.19
1:A:416:PRO:O	2:B:2062:TRP:CD1[1_565]	2.01	0.19
1:A:424:LYS:CB	2:B:2024:PRO:CB[1_565]	2.01	0.19
1:A:443:GLN:NE2	2:B:2244:THR:OG1[1_565]	2.01	0.19
1:A:468:GLN:CA	2:B:1991:SER:OG[1_565]	2.01	0.19
1:A:473:TYR:CZ	2:B:2021:CYS:CB[1_565]	2.01	0.19
1:A:521:PRO:CG	2:B:2237:THR:N[1_565]	2.01	0.19
1:A:547:LEU:N	2:B:2169:CYS:C[1_565]	2.01	0.19
1:A:548:ILE:CG2	2:B:2170:ASP:CG[1_565]	2.01	0.19
1:A:548:ILE:C	2:B:2172:ASN:CA[1_565]	2.01	0.19
1:A:549:GLY:C	2:B:2174:CYS:N[1_565]	2.01	0.19
1:A:571:ARG:NH1	2:B:2323:VAL:C[1_565]	2.01	0.19
1:A:574:ILE:CA	2:B:2297:LEU:C[1_565]	2.01	0.19
1:A:574:ILE:CB	2:B:2296:SER:O[1_565]	2.01	0.19
1:A:593:ARG:C	2:B:2053:LEU:C[1_565]	2.01	0.19
1:A:596:PRO:N	2:B:2163:ARG:CA[1_565]	2.01	0.19

*Continued on next page...*

*Continued from previous page...*

Atom-1	Atom-2	Interatomic distance (Å)	Clash overlap (Å)
1:A:596:PRO:CA	2:B:2163:ARG:CB[1_565]	2.01	0.19
1:A:599:ALA:C	2:B:2097:TYR:CD2[1_565]	2.01	0.19
1:A:607:GLU:CB	2:B:2152:HIS:ND1[1_565]	2.01	0.19
1:A:611:SER:C	2:B:2150:ARG:N[1_565]	2.01	0.19
1:A:616:SER:C	2:B:2147:ARG:NE[1_565]	2.01	0.19
1:A:619:GLY:O	2:B:2075:LEU:C[1_565]	2.01	0.19
1:A:620:TYR:C	2:B:2147:ARG:NH2[1_565]	2.01	0.19
1:A:651:VAL:C	2:B:2276:GLN:N[1_565]	2.01	0.19
1:A:659:LYS:O	2:B:2272:THR:O[1_565]	2.01	0.19
1:A:680:MET:CA	2:B:2263:SER:N[1_565]	2.01	0.19
1:A:690:LEU:CB	2:B:2281:LYS:CE[1_565]	2.01	0.19
1:A:712:ASP:N	2:B:2318:ALA:CB[1_565]	2.01	0.19
1:A:391:GLU:CA	2:B:2018:SER:N[1_565]	2.02	0.18
1:A:392:ASP:CG	2:B:2029:SER:N[1_565]	2.02	0.18
1:A:407:TYR:O	2:B:2070:TRP:CZ3[1_565]	2.02	0.18
1:A:411:TYR:CE1	2:B:2072:LYS:CE[1_565]	2.02	0.18
1:A:411:TYR:CE2	2:B:2072:LYS:CD[1_565]	2.02	0.18
1:A:419:ILE:CA	2:B:2049:LYS:N[1_565]	2.02	0.18
1:A:419:ILE:CG2	2:B:2049:LYS:CG[1_565]	2.02	0.18
1:A:424:LYS:CB	2:B:2024:PRO:C[1_565]	2.02	0.18
1:A:444:HIS:C	2:B:2294:VAL:CG2[1_565]	2.02	0.18
1:A:451:PRO:C	2:B:2176:MET:N[1_565]	2.02	0.18
1:A:520:GLY:N	2:B:2329:GLN:CA[1_565]	2.02	0.18
1:A:545:SER:CB	2:B:2168:GLY:C[1_565]	2.02	0.18
1:A:549:GLY:CA	2:B:2172:ASN:C[1_565]	2.02	0.18
1:A:566:ILE:C	2:B:2206:SER:C[1_565]	2.02	0.18
1:A:570:LYS:O	2:B:2323:VAL:CG2[1_565]	2.02	0.18
1:A:570:LYS:C	2:B:2323:VAL:CG2[1_565]	2.02	0.18
1:A:570:LYS:C	2:B:2322:GLU:C[1_565]	2.02	0.18
1:A:583:ARG:C	2:B:2140:PHE:CD2[1_565]	2.02	0.18
1:A:589:GLU:O	2:B:2085:LYS:CD[1_565]	2.02	0.18
1:A:602:GLN:CG	2:B:2098:ILE:CG1[1_565]	2.02	0.18
1:A:603:LEU:C	2:B:2126:PHE:O[1_565]	2.02	0.18
1:A:609:GLN:CD	2:B:2103:ILE:CB[1_565]	2.02	0.18
1:A:614:MET:CA	2:B:2148:TYR:CB[1_565]	2.02	0.18
1:A:628:SER:OG	2:B:2285:GLY:C[1_565]	2.02	0.18
1:A:630:CYS:N	2:B:2257:VAL:O[1_565]	2.02	0.18
1:A:644:ALA:O	2:B:2107:LEU:CD2[1_565]	2.02	0.18
1:A:651:VAL:O	2:B:2276:GLN:C[1_565]	2.02	0.18
1:A:652:PHE:C	2:B:2276:GLN:CG[1_565]	2.02	0.18
1:A:658:PHE:CA	2:B:2273:LEU:CD1[1_565]	2.02	0.18

*Continued on next page...*

*Continued from previous page...*

Atom-1	Atom-2	Interatomic distance (Å)	Clash overlap (Å)
1:A:677:THR:C	2:B:2301:LEU:CG[1_565]	2.02	0.18
1:A:679:PHE:N	2:B:2263:SER:O[1_565]	2.02	0.18
1:A:679:PHE:CD2	2:B:2307:ARG:C[1_565]	2.02	0.18
1:A:680:MET:CA	2:B:2309:HIS:CD2[1_565]	2.02	0.18
1:A:685:PRO:CB	2:B:2312:SER:CB[1_565]	2.02	0.18
1:A:697:PHE:N	2:B:2110:LYS:CB[1_565]	2.02	0.18
1:A:122:GLU:OE2	1:A:471:ARG:NH2[1_545]	2.03	0.17
1:A:389:GLU:CB	2:B:1937:ASP:OD1[1_565]	2.03	0.17
1:A:390:GLU:OE1	2:B:1993:ALA:CA[1_565]	2.03	0.17
1:A:407:TYR:C	2:B:2038:THR:CG2[1_565]	2.03	0.17
1:A:410:GLN:CD	2:B:2070:TRP:CE2[1_565]	2.03	0.17
1:A:412:LEU:O	2:B:2071:ILE:CG1[1_565]	2.03	0.17
1:A:418:ARG:CB	2:B:2048:PRO:N[1_565]	2.03	0.17
1:A:439:ARG:O	4:D:2:BMA:C6[1_565]	2.03	0.17
1:A:473:TYR:CE2	2:B:2021:CYS:CB[1_565]	2.03	0.17
1:A:520:GLY:C	2:B:2330:ASP:N[1_565]	2.03	0.17
1:A:543:LEU:CA	2:B:2080:ILE:CB[1_565]	2.03	0.17
1:A:553:ILE:CB	2:B:2327:GLU:CA[1_565]	2.03	0.17
1:A:564:ASN:O	2:B:2188:ALA:C[1_565]	2.03	0.17
1:A:567:MET:SD	2:B:2209:ARG:CZ[1_565]	2.03	0.17
1:A:589:GLU:OE1	2:B:2015:LEU:CD1[1_565]	2.03	0.17
1:A:593:ARG:O	2:B:2053:LEU:CB[1_565]	2.03	0.17
1:A:595:LEU:CG	2:B:2162:LEU:CG[1_565]	2.03	0.17
1:A:596:PRO:CG	2:B:2061:ALA:CA[1_565]	2.03	0.17
1:A:597:ASN:N	2:B:2088:GLY:C[1_565]	2.03	0.17
1:A:597:ASN:CA	2:B:2089:ALA:N[1_565]	2.03	0.17
1:A:605:ASP:OD1	2:B:2152:HIS:CA[1_565]	2.03	0.17
1:A:609:GLN:O	2:B:2104:MET:O[1_565]	2.03	0.17
1:A:612:ASN:CA	2:B:2149:ILE:O[1_565]	2.03	0.17
1:A:619:GLY:CA	2:B:2075:LEU:O[1_565]	2.03	0.17
1:A:621:VAL:N	2:B:2076:LEU:CD1[1_565]	2.03	0.17
1:A:631:LEU:C	2:B:2310:PRO:CB[1_565]	2.03	0.17
1:A:652:PHE:C	2:B:2276:GLN:N[1_565]	2.03	0.17
1:A:659:LYS:CA	2:B:2273:LEU:N[1_565]	2.03	0.17
1:A:660:HIS:N	2:B:2272:THR:CB[1_565]	2.03	0.17
1:A:680:MET:O	2:B:2309:HIS:CD2[1_565]	2.03	0.17
1:A:697:PHE:CB	2:B:2110:LYS:CA[1_565]	2.03	0.17
1:A:706:LEU:CA	2:B:2284:GLN:CG[1_565]	2.03	0.17
1:A:390:GLU:CB	2:B:2017:TYR:C[1_565]	2.04	0.16
1:A:392:ASP:CG	2:B:2029:SER:CA[1_565]	2.04	0.16
1:A:394:ASP:OD2	2:B:2031:HIS:CA[1_565]	2.04	0.16

*Continued on next page...*

*Continued from previous page...*

Atom-1	Atom-2	Interatomic distance (Å)	Clash overlap (Å)
1:A:395:TYR:C	2:B:2076:LEU:CD2[1_565]	2.04	0.16
1:A:402:PRO:CG	2:B:2036:GLN:CG[1_565]	2.04	0.16
1:A:404:ASP:CA	2:B:2039:ALA:O[1_565]	2.04	0.16
1:A:404:ASP:O	2:B:2039:ALA:CB[1_565]	2.04	0.16
1:A:408:LYS:C	2:B:2037:ILE:CA[1_565]	2.04	0.16
1:A:410:GLN:C	2:B:2036:GLN:O[1_565]	2.04	0.16
1:A:415:GLY:N	2:B:2062:TRP:CE3[1_565]	2.04	0.16
1:A:419:ILE:CA	2:B:2048:PRO:C[1_565]	2.04	0.16
1:A:421:ARG:N	2:B:2034:ASP:CB[1_565]	2.04	0.16
1:A:423:TYR:N	2:B:2026:GLY:O[1_565]	2.04	0.16
1:A:424:LYS:CA	2:B:2025:LEU:CA[1_565]	2.04	0.16
1:A:437:LYS:CB	4:D:4:BMA:C6[1_565]	2.04	0.16
1:A:452:LEU:C	2:B:2176:MET:N[1_565]	2.04	0.16
1:A:528:CYS:SG	2:B:2238:MET:CB[1_565]	2.04	0.16
1:A:541:ARG:CD	2:B:2140:PHE:O[1_565]	2.04	0.16
1:A:552:LEU:CB	2:B:2326:CYS:C[1_565]	2.04	0.16
1:A:574:ILE:CG1	2:B:2297:LEU:N[1_565]	2.04	0.16
1:A:576:PHE:CB	2:B:2298:ASP:OD1[1_565]	2.04	0.16
1:A:578:VAL:CG1	2:B:2107:LEU:N[1_565]	2.04	0.16
1:A:579:PHE:CD1	2:B:2079:MET:C[1_565]	2.04	0.16
1:A:579:PHE:CG	2:B:2079:MET:N[1_565]	2.04	0.16
1:A:581:GLU:C	2:B:2140:PHE:CE2[1_565]	2.04	0.16
1:A:585:TRP:CG	2:B:2082:HIS:CD2[1_565]	2.04	0.16
1:A:587:LEU:O	2:B:2084:ILE:N[1_565]	2.04	0.16
1:A:596:PRO:C	2:B:2163:ARG:CG[1_565]	2.04	0.16
1:A:596:PRO:CD	2:B:2162:LEU:O[1_565]	2.04	0.16
1:A:601:VAL:CB	2:B:2129:ASN:C[1_565]	2.04	0.16
1:A:603:LEU:CD1	2:B:2138:ASN:ND2[1_565]	2.04	0.16
1:A:604:GLU:OE1	2:B:2125:VAL:C[1_565]	2.04	0.16
1:A:605:ASP:O	2:B:2102:ILE:C[1_565]	2.04	0.16
1:A:605:ASP:O	2:B:2102:ILE:N[1_565]	2.04	0.16
1:A:629:VAL:O	2:B:2257:VAL:C[1_565]	2.04	0.16
1:A:634:VAL:CA	2:B:2308:ILE:O[1_565]	2.04	0.16
1:A:644:ALA:C	2:B:2107:LEU:CG[1_565]	2.04	0.16
1:A:652:PHE:CB	2:B:2276:GLN:CG[1_565]	2.04	0.16
1:A:666:ASP:OD2	2:B:2275:PHE:CE2[1_565]	2.04	0.16
1:A:683:GLU:C	2:B:2311:GLN:CA[1_565]	2.04	0.16
1:A:690:LEU:CD2	2:B:2281:LYS:CD[1_565]	2.04	0.16
1:A:693:HIS:CG	2:B:2277:ASN:O[1_565]	2.04	0.16
1:A:706:LEU:C	2:B:2284:GLN:CD[1_565]	2.04	0.16
1:A:117:GLN:CG	1:A:588:THR:O[1_545]	2.05	0.15

*Continued on next page...*

*Continued from previous page...*

Atom-1	Atom-2	Interatomic distance (Å)	Clash overlap (Å)
1:A:390:GLU:CG	2:B:2023:THR:CB[1_565]	2.05	0.15
1:A:408:LYS:O	2:B:2037:ILE:CA[1_565]	2.05	0.15
1:A:411:TYR:C	2:B:2036:GLN:O[1_565]	2.05	0.15
1:A:417:GLN:CB	2:B:2051:ALA:N[1_565]	2.05	0.15
1:A:417:GLN:C	2:B:2048:PRO:CG[1_565]	2.05	0.15
1:A:420:GLY:CA	2:B:2034:ASP:C[1_565]	2.05	0.15
1:A:422:LYS:N	2:B:2027:MET:CE[1_565]	2.05	0.15
1:A:424:LYS:CE	2:B:2024:PRO:CB[1_565]	2.05	0.15
1:A:431:TYR:CZ	4:D:4:BMA:C3[1_565]	2.05	0.15
1:A:445:GLU:CB	2:B:2294:VAL:N[1_565]	2.05	0.15
1:A:448:ILE:CG2	2:B:2077:ALA:CB[1_565]	2.05	0.15
1:A:470:SER:N	2:B:1992:LYS:CA[1_565]	2.05	0.15
1:A:540:GLU:OE1	2:B:2143:PRO:CG[1_565]	2.05	0.15
1:A:542:ASP:C	2:B:2080:ILE:CD1[1_565]	2.05	0.15
1:A:542:ASP:CA	2:B:2082:HIS:CE1[1_565]	2.05	0.15
1:A:547:LEU:CA	2:B:2171:LEU:N[1_565]	2.05	0.15
1:A:564:ASN:ND2	2:B:2189:GLN:OE1[1_565]	2.05	0.15
1:A:566:ILE:C	2:B:2206:SER:OG[1_565]	2.05	0.15
1:A:568:SER:OG	2:B:2185:ILE:CG2[1_565]	2.05	0.15
1:A:574:ILE:CB	2:B:2296:SER:C[1_565]	2.05	0.15
1:A:574:ILE:N	2:B:2297:LEU:CA[1_565]	2.05	0.15
1:A:576:PHE:CE1	2:B:2298:ASP:CG[1_565]	2.05	0.15
1:A:580:ASP:N	2:B:2146:ALA:CB[1_565]	2.05	0.15
1:A:601:VAL:N	2:B:2129:ASN:N[1_565]	2.05	0.15
1:A:604:GLU:OE1	2:B:2125:VAL:O[1_565]	2.05	0.15
1:A:612:ASN:C	2:B:2149:ILE:CG1[1_565]	2.05	0.15
1:A:614:MET:CE	2:B:2073:VAL:CG2[1_565]	2.05	0.15
1:A:615:HIS:CD2	2:B:2106:SER:CA[1_565]	2.05	0.15
1:A:636:TYR:CG	2:B:2306:LEU:CD1[1_565]	2.05	0.15
1:A:638:TYR:CB	2:B:2240:VAL:C[1_565]	2.05	0.15
1:A:659:LYS:C	2:B:2272:THR:CA[1_565]	2.05	0.15
1:A:677:THR:OG1	2:B:2301:LEU:C[1_565]	2.05	0.15
1:A:679:PHE:N	2:B:2263:SER:CA[1_565]	2.05	0.15
1:A:679:PHE:CD1	2:B:2307:ARG:CB[1_565]	2.05	0.15
1:A:680:MET:CB	2:B:2261:LEU:C[1_565]	2.05	0.15
1:A:686:GLY:O	2:B:2259:GLU:CG[1_565]	2.05	0.15
1:A:691:GLY:N	2:B:2276:GLN:OE1[1_565]	2.05	0.15
1:A:708:VAL:CG1	2:B:2259:GLU:N[1_565]	2.05	0.15
1:A:709:SER:CA	2:B:2313:TRP:N[1_565]	2.05	0.15
1:A:712:ASP:CG	2:B:2255:MET:CE[1_565]	2.05	0.15
2:B:1820:GLN:O	2:B:2227:LYS:NZ[1_565]	2.05	0.15

*Continued on next page...*

*Continued from previous page...*

Atom-1	Atom-2	Interatomic distance (Å)	Clash overlap (Å)
1:A:106:TRP:CZ3	1:A:471:ARG:CA[1_545]	2.06	0.14
1:A:391:GLU:C	2:B:2017:TYR:CG[1_565]	2.06	0.14
1:A:402:PRO:C	2:B:2036:GLN:NE2[1_565]	2.06	0.14
1:A:409:SER:CB	2:B:2038:THR:N[1_565]	2.06	0.14
1:A:410:GLN:O	2:B:2071:ILE:N[1_565]	2.06	0.14
1:A:416:PRO:CD	2:B:2162:LEU:CA[1_565]	2.06	0.14
1:A:417:GLN:O	2:B:2048:PRO:CG[1_565]	2.06	0.14
1:A:419:ILE:CB	2:B:2049:LYS:CB[1_565]	2.06	0.14
1:A:420:GLY:CA	2:B:2034:ASP:N[1_565]	2.06	0.14
1:A:439:ARG:CB	4:D:2:BMA:O6[1_565]	2.06	0.14
1:A:450:GLY:C	2:B:2175:SER:CB[1_565]	2.06	0.14
1:A:452:LEU:O	2:B:2176:MET:C[1_565]	2.06	0.14
1:A:454:TYR:CD2	2:B:2178:LEU:CD2[1_565]	2.06	0.14
1:A:473:TYR:CE2	2:B:2021:CYS:N[1_565]	2.06	0.14
1:A:527:ARG:O	2:B:2236:LYS:C[1_565]	2.06	0.14
1:A:530:THR:N	2:B:2302:LEU:CA[1_565]	2.06	0.14
1:A:545:SER:CA	2:B:2169:CYS:N[1_565]	2.06	0.14
1:A:545:SER:C	2:B:2169:CYS:O[1_565]	2.06	0.14
1:A:550:PRO:O	2:B:2174:CYS:N[1_565]	2.06	0.14
1:A:554:CYS:C	2:B:2237:THR:N[1_565]	2.06	0.14
1:A:564:ASN:C	2:B:2187:ASP:C[1_565]	2.06	0.14
1:A:568:SER:CB	2:B:2190:ILE:CG1[1_565]	2.06	0.14
1:A:571:ARG:CA	2:B:2323:VAL:C[1_565]	2.06	0.14
1:A:579:PHE:CE1	2:B:2078:PRO:O[1_565]	2.06	0.14
1:A:583:ARG:CD	2:B:2142:PRO:O[1_565]	2.06	0.14
1:A:583:ARG:O	2:B:2082:HIS:C[1_565]	2.06	0.14
1:A:587:LEU:CB	2:B:2083:GLY:C[1_565]	2.06	0.14
1:A:587:LEU:CA	2:B:2083:GLY:CA[1_565]	2.06	0.14
1:A:590:ASN:C	2:B:2085:LYS:O[1_565]	2.06	0.14
1:A:591:ILE:CD1	2:B:2086:THR:N[1_565]	2.06	0.14
1:A:592:GLN:CA	2:B:2135:ILE:CG2[1_565]	2.06	0.14
1:A:602:GLN:N	2:B:2128:GLY:CA[1_565]	2.06	0.14
1:A:604:GLU:CG	2:B:2125:VAL:CB[1_565]	2.06	0.14
1:A:608:PHE:CD2	2:B:2101:PHE:CG[1_565]	2.06	0.14
1:A:610:ALA:C	2:B:2150:ARG:CG[1_565]	2.06	0.14
1:A:616:SER:N	2:B:2147:ARG:CB[1_565]	2.06	0.14
1:A:630:CYS:SG	2:B:2257:VAL:CA[1_565]	2.06	0.14
1:A:631:LEU:CB	2:B:2313:TRP:CE3[1_565]	2.06	0.14
1:A:634:VAL:N	2:B:2308:ILE:CB[1_565]	2.06	0.14
1:A:638:TYR:CE2	2:B:2240:VAL:CG1[1_565]	2.06	0.14
1:A:658:PHE:O	2:B:2273:LEU:CB[1_565]	2.06	0.14

*Continued on next page...*



*Continued from previous page...*

Atom-1	Atom-2	Interatomic distance (Å)	Clash overlap (Å)
1:A:682:MET:CB	2:B:2310:PRO:N[1_565]	2.06	0.14
1:A:683:GLU:CD	2:B:2226:PRO:C[1_565]	2.06	0.14
1:A:686:GLY:N	2:B:2259:GLU:OE2[1_565]	2.06	0.14
1:A:707:LYS:N	2:B:2284:GLN:CA[1_565]	2.06	0.14
1:A:395:TYR:CZ	2:B:2075:LEU:CD2[1_565]	2.07	0.13
1:A:405:ARG:C	2:B:2038:THR:C[1_565]	2.07	0.13
1:A:406:SER:O	2:B:2038:THR:C[1_565]	2.07	0.13
1:A:417:GLN:C	2:B:2048:PRO:CD[1_565]	2.07	0.13
1:A:426:VAL:O	2:B:2169:CYS:CA[1_565]	2.07	0.13
1:A:521:PRO:CD	2:B:2237:THR:CA[1_565]	2.07	0.13
1:A:521:PRO:N	2:B:2237:THR:CB[1_565]	2.07	0.13
1:A:525:ASP:CA	2:B:2266:GLN:CG[1_565]	2.07	0.13
1:A:526:PRO:CB	2:B:2266:GLN:NE2[1_565]	2.07	0.13
1:A:549:GLY:C	2:B:2173:SER:O[1_565]	2.07	0.13
1:A:552:LEU:O	2:B:2327:GLU:OE2[1_565]	2.07	0.13
1:A:566:ILE:N	2:B:2187:ASP:O[1_565]	2.07	0.13
1:A:567:MET:O	2:B:2190:ILE:CG1[1_565]	2.07	0.13
1:A:568:SER:C	2:B:2190:ILE:CD1[1_565]	2.07	0.13
1:A:574:ILE:N	2:B:2296:SER:C[1_565]	2.07	0.13
1:A:580:ASP:CG	2:B:2144:ILE:CG2[1_565]	2.07	0.13
1:A:581:GLU:C	2:B:2081:ILE:CD1[1_565]	2.07	0.13
1:A:595:LEU:C	2:B:2163:ARG:C[1_565]	2.07	0.13
1:A:596:PRO:CB	2:B:2163:ARG:NH1[1_565]	2.07	0.13
1:A:596:PRO:CD	2:B:2061:ALA:CB[1_565]	2.07	0.13
1:A:596:PRO:O	2:B:2163:ARG:CG[1_565]	2.07	0.13
1:A:596:PRO:O	2:B:2087:GLN:OE1[1_565]	2.07	0.13
1:A:608:PHE:CB	2:B:2151:LEU:CG[1_565]	2.07	0.13
1:A:613:ILE:C	2:B:2148:TYR:CA[1_565]	2.07	0.13
1:A:615:HIS:CE1	2:B:2106:SER:OG[1_565]	2.07	0.13
1:A:616:SER:C	2:B:2147:ARG:CZ[1_565]	2.07	0.13
1:A:619:GLY:C	2:B:2076:LEU:O[1_565]	2.07	0.13
1:A:631:LEU:CD1	2:B:2313:TRP:CH2[1_565]	2.07	0.13
1:A:632:HIS:CB	2:B:2317:ILE:CG2[1_565]	2.07	0.13
1:A:636:TYR:CZ	2:B:2306:LEU:CA[1_565]	2.07	0.13
1:A:651:VAL:CA	2:B:2277:ASN:N[1_565]	2.07	0.13
1:A:657:THR:CA	2:B:2280:VAL:CG1[1_565]	2.07	0.13
1:A:692:CYS:O	2:B:2277:ASN:OD1[1_565]	2.07	0.13
1:A:711:CYS:CA	2:B:2256:TYR:CA[1_565]	2.07	0.13
1:A:712:ASP:CA	2:B:2255:MET:CG[1_565]	2.07	0.13
1:A:403:ASP:CA	2:B:2046:TRP:CH2[1_565]	2.08	0.12
1:A:413:ASN:OD1	2:B:2164:MET:CG[1_565]	2.08	0.12

*Continued on next page...*

*Continued from previous page...*

Atom-1	Atom-2	Interatomic distance (Å)	Clash overlap (Å)
1:A:419:ILE:CD1	2:B:2033:ARG:CG[1_565]	2.08	0.12
1:A:424:LYS:CA	2:B:2024:PRO:C[1_565]	2.08	0.12
1:A:431:TYR:CD1	4:D:4:BMA:O2[1_565]	2.08	0.12
1:A:451:PRO:O	2:B:2174:CYS:C[1_565]	2.08	0.12
1:A:468:GLN:N	2:B:2019:ASN:OD1[1_565]	2.08	0.12
1:A:522:THR:CA	2:B:2331:LEU:CG[1_565]	2.08	0.12
1:A:527:ARG:CD	2:B:2304:ARG:CZ[1_565]	2.08	0.12
1:A:530:THR:CA	2:B:2302:LEU:CG[1_565]	2.08	0.12
1:A:544:ALA:O	2:B:2080:ILE:O[1_565]	2.08	0.12
1:A:550:PRO:CD	2:B:2173:SER:C[1_565]	2.08	0.12
1:A:550:PRO:CA	2:B:2174:CYS:N[1_565]	2.08	0.12
1:A:552:LEU:CA	2:B:2327:GLU:N[1_565]	2.08	0.12
1:A:566:ILE:CG2	2:B:2206:SER:N[1_565]	2.08	0.12
1:A:570:LYS:CA	2:B:2322:GLU:CA[1_565]	2.08	0.12
1:A:572:ASN:C	2:B:2243:VAL:N[1_565]	2.08	0.12
1:A:572:ASN:C	2:B:2242:GLY:O[1_565]	2.08	0.12
1:A:585:TRP:C	2:B:2022:GLN:NE2[1_565]	2.08	0.12
1:A:586:TYR:O	2:B:2167:MET:N[1_565]	2.08	0.12
1:A:588:THR:CG2	2:B:2138:ASN:N[1_565]	2.08	0.12
1:A:591:ILE:CG2	2:B:2085:LYS:O[1_565]	2.08	0.12
1:A:594:PHE:CZ	2:B:2052:ARG:CG[1_565]	2.08	0.12
1:A:604:GLU:O	2:B:2101:PHE:O[1_565]	2.08	0.12
1:A:605:ASP:OD2	2:B:2153:PRO:CA[1_565]	2.08	0.12
1:A:609:GLN:CB	2:B:2102:ILE:O[1_565]	2.08	0.12
1:A:614:MET:CB	2:B:2148:TYR:N[1_565]	2.08	0.12
1:A:622:PHE:CB	2:B:2035:PHE:CZ[1_565]	2.08	0.12
1:A:627:LEU:CA	2:B:2284:GLN:O[1_565]	2.08	0.12
1:A:628:SER:CB	2:B:2285:GLY:O[1_565]	2.08	0.12
1:A:628:SER:C	2:B:2285:GLY:C[1_565]	2.08	0.12
1:A:629:VAL:CG2	2:B:2260:PHE:CE2[1_565]	2.08	0.12
1:A:629:VAL:CG1	2:B:2260:PHE:CZ[1_565]	2.08	0.12
1:A:636:TYR:C	2:B:2306:LEU:CD1[1_565]	2.08	0.12
1:A:637:TRP:CH2	2:B:2243:VAL:CG2[1_565]	2.08	0.12
1:A:637:TRP:C	2:B:2297:LEU:CD1[1_565]	2.08	0.12
1:A:640:LEU:C	2:B:2300:PRO:CD[1_565]	2.08	0.12
1:A:647:ASP:OD2	2:B:2111:LYS:CD[1_565]	2.08	0.12
1:A:653:PHE:CB	2:B:2280:VAL:O[1_565]	2.08	0.12
1:A:666:ASP:C	2:B:2275:PHE:CE1[1_565]	2.08	0.12
1:A:679:PHE:CD2	2:B:2307:ARG:O[1_565]	2.08	0.12
1:A:683:GLU:CB	2:B:2226:PRO:C[1_565]	2.08	0.12
1:A:683:GLU:OE2	2:B:2227:LYS:N[1_565]	2.08	0.12

*Continued on next page...*

*Continued from previous page...*

Atom-1	Atom-2	Interatomic distance (Å)	Clash overlap (Å)
1:A:683:GLU:OE1	2:B:2311:GLN:NE2[1_565]	2.08	0.12
1:A:694:ASN:C	2:B:2110:LYS:NZ[1_565]	2.08	0.12
1:A:706:LEU:CD2	2:B:2283:PHE:CA[1_565]	2.08	0.12
1:A:706:LEU:CD1	2:B:2282:VAL:C[1_565]	2.08	0.12
1:A:408:LYS:CA	2:B:2072:LYS:NZ[1_565]	2.09	0.11
1:A:410:GLN:O	2:B:2071:ILE:C[1_565]	2.09	0.11
1:A:411:TYR:CB	2:B:2072:LYS:CG[1_565]	2.09	0.11
1:A:417:GLN:CG	2:B:2051:ALA:C[1_565]	2.09	0.11
1:A:418:ARG:CZ	2:B:2041:GLY:CA[1_565]	2.09	0.11
1:A:418:ARG:C	2:B:2048:PRO:CA[1_565]	2.09	0.11
1:A:419:ILE:CD1	2:B:2049:LYS:C[1_565]	2.09	0.11
1:A:419:ILE:CA	2:B:2048:PRO:O[1_565]	2.09	0.11
1:A:419:ILE:CD1	2:B:2049:LYS:CA[1_565]	2.09	0.11
1:A:424:LYS:C	2:B:2025:LEU:C[1_565]	2.09	0.11
1:A:424:LYS:N	2:B:2026:GLY:N[1_565]	2.09	0.11
1:A:426:VAL:CG2	2:B:2019:ASN:O[1_565]	2.09	0.11
1:A:450:GLY:O	2:B:2175:SER:CA[1_565]	2.09	0.11
1:A:526:PRO:N	2:B:2266:GLN:CA[1_565]	2.09	0.11
1:A:527:ARG:CZ	2:B:2233:ASP:CG[1_565]	2.09	0.11
1:A:529:LEU:O	2:B:2239:LYS:CA[1_565]	2.09	0.11
1:A:544:ALA:CA	2:B:2081:ILE:N[1_565]	2.09	0.11
1:A:545:SER:CB	2:B:2169:CYS:N[1_565]	2.09	0.11
1:A:564:ASN:CB	2:B:2188:ALA:C[1_565]	2.09	0.11
1:A:567:MET:N	2:B:2206:SER:CB[1_565]	2.09	0.11
1:A:569:ASP:N	2:B:2180:MET:CE[1_565]	2.09	0.11
1:A:570:LYS:NZ	2:B:2180:MET:CG[1_565]	2.09	0.11
1:A:572:ASN:CB	2:B:2243:VAL:CB[1_565]	2.09	0.11
1:A:572:ASN:CB	2:B:2243:VAL:C[1_565]	2.09	0.11
1:A:576:PHE:CA	2:B:2298:ASP:OD2[1_565]	2.09	0.11
1:A:578:VAL:CA	2:B:2107:LEU:CA[1_565]	2.09	0.11
1:A:581:GLU:CD	2:B:2166:LEU:CD2[1_565]	2.09	0.11
1:A:582:ASN:O	2:B:2140:PHE:CZ[1_565]	2.09	0.11
1:A:586:TYR:CZ	2:B:2022:GLN:O[1_565]	2.09	0.11
1:A:588:THR:OG1	2:B:2137:HIS:O[1_565]	2.09	0.11
1:A:591:ILE:CG2	2:B:2086:THR:CA[1_565]	2.09	0.11
1:A:591:ILE:CG2	2:B:2085:LYS:C[1_565]	2.09	0.11
1:A:597:ASN:C	2:B:2088:GLY:O[1_565]	2.09	0.11
1:A:607:GLU:CB	2:B:2069:SER:O[1_565]	2.09	0.11
1:A:610:ALA:O	2:B:2150:ARG:N[1_565]	2.09	0.11
1:A:627:LEU:CD2	2:B:2295:ASN:CG[1_565]	2.09	0.11
1:A:639:ILE:C	2:B:2300:PRO:C[1_565]	2.09	0.11

*Continued on next page...*

*Continued from previous page...*

Atom-1	Atom-2	Interatomic distance (Å)	Clash overlap (Å)
1:A:653:PHE:CE1	2:B:2281:LYS:CD[1_565]	2.09	0.11
1:A:659:LYS:CE	2:B:2270:GLN:C[1_565]	2.09	0.11
1:A:682:MET:CE	2:B:2261:LEU:N[1_565]	2.09	0.11
1:A:706:LEU:CD1	2:B:2283:PHE:CA[1_565]	2.09	0.11
1:A:710:SER:O	2:B:2314:VAL:N[1_565]	2.09	0.11
1:A:117:GLN:CG	1:A:589:GLU:N[1_545]	2.10	0.10
1:A:391:GLU:CA	2:B:2017:TYR:CD1[1_565]	2.10	0.10
1:A:410:GLN:N	2:B:2037:ILE:CG1[1_565]	2.10	0.10
1:A:424:LYS:C	2:B:2025:LEU:CB[1_565]	2.10	0.10
1:A:437:LYS:CA	4:D:4:BMA:O6[1_565]	2.10	0.10
1:A:445:GLU:CB	2:B:2294:VAL:CG2[1_565]	2.10	0.10
1:A:452:LEU:CG	2:B:2324:LEU:CA[1_565]	2.10	0.10
1:A:468:GLN:CG	2:B:1991:SER:OG[1_565]	2.10	0.10
1:A:526:PRO:CB	2:B:2265:SER:O[1_565]	2.10	0.10
1:A:541:ARG:CZ	2:B:2140:PHE:CA[1_565]	2.10	0.10
1:A:547:LEU:N	2:B:2169:CYS:O[1_565]	2.10	0.10
1:A:552:LEU:CD1	2:B:2240:VAL:N[1_565]	2.10	0.10
1:A:552:LEU:O	2:B:2326:CYS:CA[1_565]	2.10	0.10
1:A:553:ILE:CD1	2:B:2328:ALA:N[1_565]	2.10	0.10
1:A:559:VAL:CB	2:B:2186:SER:OG[1_565]	2.10	0.10
1:A:570:LYS:CA	2:B:2322:GLU:C[1_565]	2.10	0.10
1:A:578:VAL:CB	2:B:2106:SER:O[1_565]	2.10	0.10
1:A:579:PHE:CE2	2:B:2078:PRO:C[1_565]	2.10	0.10
1:A:579:PHE:O	2:B:2146:ALA:CB[1_565]	2.10	0.10
1:A:582:ASN:OD1	2:B:2103:ILE:CG2[1_565]	2.10	0.10
1:A:586:TYR:CA	2:B:2167:MET:SD[1_565]	2.10	0.10
1:A:587:LEU:C	2:B:2085:LYS:N[1_565]	2.10	0.10
1:A:588:THR:N	2:B:2085:LYS:N[1_565]	2.10	0.10
1:A:591:ILE:CG2	2:B:2086:THR:N[1_565]	2.10	0.10
1:A:595:LEU:CD1	2:B:2162:LEU:C[1_565]	2.10	0.10
1:A:601:VAL:CG1	2:B:2134:GLY:O[1_565]	2.10	0.10
1:A:603:LEU:O	2:B:2100:GLN:C[1_565]	2.10	0.10
1:A:604:GLU:N	2:B:2126:PHE:CA[1_565]	2.10	0.10
1:A:607:GLU:O	2:B:2152:HIS:CG[1_565]	2.10	0.10
1:A:639:ILE:CG1	2:B:2274:PHE:CE2[1_565]	2.10	0.10
1:A:653:PHE:CZ	2:B:2274:PHE:CD1[1_565]	2.10	0.10
1:A:658:PHE:CE1	2:B:2275:PHE:CA[1_565]	2.10	0.10
1:A:659:LYS:NZ	2:B:2271:TRP:CD1[1_565]	2.10	0.10
1:A:677:THR:C	2:B:2301:LEU:CD1[1_565]	2.10	0.10
1:A:682:MET:SD	2:B:2261:LEU:CA[1_565]	2.10	0.10
1:A:683:GLU:OE2	2:B:2226:PRO:C[1_565]	2.10	0.10

*Continued on next page...*

*Continued from previous page...*

Atom-1	Atom-2	Interatomic distance (Å)	Clash overlap (Å)
1:A:712:ASP:N	2:B:2255:MET:C[1_565]	2.10	0.10
1:A:409:SER:CB	2:B:2037:ILE:CD1[1_565]	2.11	0.09
1:A:410:GLN:CB	2:B:2070:TRP:CD2[1_565]	2.11	0.09
1:A:411:TYR:CD1	2:B:2072:LYS:NZ[1_565]	2.11	0.09
1:A:416:PRO:CD	2:B:2161:THR:C[1_565]	2.11	0.09
1:A:419:ILE:CG2	2:B:2049:LYS:N[1_565]	2.11	0.09
1:A:424:LYS:O	2:B:2024:PRO:C[1_565]	2.11	0.09
1:A:445:GLU:CG	2:B:2294:VAL:CB[1_565]	2.11	0.09
1:A:452:LEU:CB	2:B:2176:MET:O[1_565]	2.11	0.09
1:A:526:PRO:N	2:B:2266:GLN:CB[1_565]	2.11	0.09
1:A:529:LEU:CA	2:B:2238:MET:O[1_565]	2.11	0.09
1:A:534:SER:CA	2:B:2171:LEU:O[1_565]	2.11	0.09
1:A:543:LEU:C	2:B:2080:ILE:N[1_565]	2.11	0.09
1:A:543:LEU:CB	2:B:2080:ILE:CD1[1_565]	2.11	0.09
1:A:547:LEU:C	2:B:2172:ASN:N[1_565]	2.11	0.09
1:A:549:GLY:O	2:B:2173:SER:N[1_565]	2.11	0.09
1:A:552:LEU:N	2:B:2326:CYS:C[1_565]	2.11	0.09
1:A:553:ILE:CG1	2:B:2327:GLU:CA[1_565]	2.11	0.09
1:A:555:TYR:O	2:B:2235:GLN:C[1_565]	2.11	0.09
1:A:565:GLN:N	2:B:2187:ASP:C[1_565]	2.11	0.09
1:A:568:SER:C	2:B:2180:MET:SD[1_565]	2.11	0.09
1:A:571:ARG:C	2:B:2242:GLY:O[1_565]	2.11	0.09
1:A:571:ARG:N	2:B:2323:VAL:CG2[1_565]	2.11	0.09
1:A:577:SER:CB	2:B:2078:PRO:N[1_565]	2.11	0.09
1:A:585:TRP:CB	2:B:2022:GLN:OE1[1_565]	2.11	0.09
1:A:590:ASN:CA	2:B:2165:GLU:O[1_565]	2.11	0.09
1:A:597:ASN:C	2:B:2087:GLN:C[1_565]	2.11	0.09
1:A:597:ASN:O	2:B:2088:GLY:C[1_565]	2.11	0.09
1:A:602:GLN:CG	2:B:2098:ILE:CD1[1_565]	2.11	0.09
1:A:605:ASP:OD2	2:B:2152:HIS:O[1_565]	2.11	0.09
1:A:607:GLU:CB	2:B:2152:HIS:CG[1_565]	2.11	0.09
1:A:613:ILE:O	2:B:2148:TYR:O[1_565]	2.11	0.09
1:A:614:MET:CE	2:B:2073:VAL:CB[1_565]	2.11	0.09
1:A:615:HIS:CB	2:B:2148:TYR:CE1[1_565]	2.11	0.09
1:A:619:GLY:O	2:B:2076:LEU:CG[1_565]	2.11	0.09
1:A:633:GLU:CG	2:B:2319:LEU:CD1[1_565]	2.11	0.09
1:A:653:PHE:CA	2:B:2281:LYS:N[1_565]	2.11	0.09
1:A:667:THR:CA	2:B:2275:PHE:CG[1_565]	2.11	0.09
1:A:677:THR:CB	2:B:2302:LEU:C[1_565]	2.11	0.09
1:A:679:PHE:CZ	2:B:2307:ARG:CD[1_565]	2.11	0.09
1:A:697:PHE:CD1	2:B:2110:LYS:CA[1_565]	2.11	0.09

*Continued on next page...*

*Continued from previous page...*

Atom-1	Atom-2	Interatomic distance (Å)	Clash overlap (Å)
1:A:697:PHE:CE1	2:B:2111:LYS:CA[1_565]	2.11	0.09
1:A:708:VAL:N	2:B:2259:GLU:CG[1_565]	2.11	0.09
1:A:711:CYS:CB	2:B:2256:TYR:CA[1_565]	2.11	0.09
2:B:1826:THR:CG2	2:B:2270:GLN:NE2[1_565]	2.11	0.09
1:A:389:GLU:CA	2:B:2019:ASN:CB[1_565]	2.12	0.08
1:A:409:SER:CA	2:B:2037:ILE:O[1_565]	2.12	0.08
1:A:410:GLN:CD	2:B:2070:TRP:CD2[1_565]	2.12	0.08
1:A:411:TYR:CD2	2:B:2072:LYS:CD[1_565]	2.12	0.08
1:A:415:GLY:O	2:B:2062:TRP:CD2[1_565]	2.12	0.08
1:A:419:ILE:CG2	2:B:2048:PRO:O[1_565]	2.12	0.08
1:A:419:ILE:O	2:B:2035:PHE:C[1_565]	2.12	0.08
1:A:424:LYS:CG	2:B:2024:PRO:O[1_565]	2.12	0.08
1:A:424:LYS:CB	2:B:2024:PRO:CA[1_565]	2.12	0.08
1:A:439:ARG:CG	4:D:2:BMA:O5[1_565]	2.12	0.08
1:A:445:GLU:OE2	2:B:2294:VAL:C[1_565]	2.12	0.08
1:A:445:GLU:C	2:B:2294:VAL:CB[1_565]	2.12	0.08
1:A:470:SER:OG	2:B:1993:ALA:N[1_565]	2.12	0.08
1:A:519:ASP:O	2:B:2329:GLN:O[1_565]	2.12	0.08
1:A:530:THR:C	2:B:2302:LEU:CD1[1_565]	2.12	0.08
1:A:530:THR:CA	2:B:2239:LYS:CG[1_565]	2.12	0.08
1:A:532:TYR:CB	2:B:2239:LYS:NZ[1_565]	2.12	0.08
1:A:543:LEU:O	2:B:2169:CYS:O[1_565]	2.12	0.08
1:A:545:SER:CB	2:B:2080:ILE:O[1_565]	2.12	0.08
1:A:548:ILE:C	2:B:2173:SER:N[1_565]	2.12	0.08
1:A:552:LEU:CB	2:B:2239:LYS:O[1_565]	2.12	0.08
1:A:553:ILE:CD1	2:B:2328:ALA:O[1_565]	2.12	0.08
1:A:557:GLU:CG	2:B:2235:GLN:N[1_565]	2.12	0.08
1:A:567:MET:C	2:B:2190:ILE:CG1[1_565]	2.12	0.08
1:A:574:ILE:CG1	2:B:2297:LEU:CA[1_565]	2.12	0.08
1:A:578:VAL:O	2:B:2145:ILE:C[1_565]	2.12	0.08
1:A:582:ASN:O	2:B:2140:PHE:CD2[1_565]	2.12	0.08
1:A:584:SER:CB	2:B:2081:ILE:C[1_565]	2.12	0.08
1:A:586:TYR:N	2:B:2167:MET:CG[1_565]	2.12	0.08
1:A:587:LEU:CA	2:B:2083:GLY:O[1_565]	2.12	0.08
1:A:592:GLN:OE1	2:B:2135:ILE:C[1_565]	2.12	0.08
1:A:597:ASN:CG	2:B:2088:GLY:C[1_565]	2.12	0.08
1:A:599:ALA:N	2:B:2131:ASP:C[1_565]	2.12	0.08
1:A:600:GLY:N	2:B:2097:TYR:CD2[1_565]	2.12	0.08
1:A:604:GLU:CA	2:B:2126:PHE:CB[1_565]	2.12	0.08
1:A:613:ILE:CA	2:B:2148:TYR:C[1_565]	2.12	0.08
1:A:628:SER:CA	2:B:2285:GLY:CA[1_565]	2.12	0.08

*Continued on next page...*

*Continued from previous page...*

Atom-1	Atom-2	Interatomic distance (Å)	Clash overlap (Å)
1:A:634:VAL:C	2:B:2308:ILE:N[1_565]	2.12	0.08
1:A:638:TYR:CD2	2:B:2240:VAL:CA[1_565]	2.12	0.08
1:A:643:GLY:CA	2:B:2145:ILE:CD1[1_565]	2.12	0.08
1:A:653:PHE:O	2:B:2280:VAL:N[1_565]	2.12	0.08
1:A:662:MET:CB	2:B:2270:GLN:C[1_565]	2.12	0.08
1:A:676:GLU:C	2:B:2301:LEU:CA[1_565]	2.12	0.08
1:A:679:PHE:CG	2:B:2307:ARG:CB[1_565]	2.12	0.08
1:A:688:TRP:CG	2:B:2282:VAL:CB[1_565]	2.12	0.08
1:A:694:ASN:O	2:B:2110:LYS:CG[1_565]	2.12	0.08
1:A:394:ASP:OD2	2:B:2031:HIS:CB[1_565]	2.13	0.07
1:A:396:ALA:N	2:B:2034:ASP:CG[1_565]	2.13	0.07
1:A:404:ASP:C	2:B:2039:ALA:C[1_565]	2.13	0.07
1:A:416:PRO:CB	2:B:2062:TRP:CA[1_565]	2.13	0.07
1:A:417:GLN:CD	2:B:2051:ALA:CA[1_565]	2.13	0.07
1:A:418:ARG:NE	2:B:2047:ALA:CB[1_565]	2.13	0.07
1:A:421:ARG:CG	2:B:2035:PHE:C[1_565]	2.13	0.07
1:A:452:LEU:O	2:B:2176:MET:CA[1_565]	2.13	0.07
1:A:520:GLY:O	2:B:2330:ASP:O[1_565]	2.13	0.07
1:A:546:GLY:CA	2:B:2170:ASP:CA[1_565]	2.13	0.07
1:A:559:VAL:N	2:B:2186:SER:CB[1_565]	2.13	0.07
1:A:567:MET:SD	2:B:2209:ARG:CG[1_565]	2.13	0.07
1:A:571:ARG:CZ	2:B:2322:GLU:CG[1_565]	2.13	0.07
1:A:572:ASN:CA	2:B:2243:VAL:CA[1_565]	2.13	0.07
1:A:579:PHE:CE2	2:B:2078:PRO:CA[1_565]	2.13	0.07
1:A:579:PHE:CA	2:B:2146:ALA:N[1_565]	2.13	0.07
1:A:579:PHE:CZ	2:B:2077:ALA:O[1_565]	2.13	0.07
1:A:580:ASP:OD2	2:B:2105:TYR:CE2[1_565]	2.13	0.07
1:A:581:GLU:OE1	2:B:2166:LEU:CB[1_565]	2.13	0.07
1:A:584:SER:N	2:B:2082:HIS:N[1_565]	2.13	0.07
1:A:586:TYR:CD1	2:B:2168:GLY:N[1_565]	2.13	0.07
1:A:588:THR:CG2	2:B:2084:ILE:O[1_565]	2.13	0.07
1:A:590:ASN:OD1	2:B:2166:LEU:CA[1_565]	2.13	0.07
1:A:593:ARG:O	2:B:2054:HIS:N[1_565]	2.13	0.07
1:A:596:PRO:CA	2:B:2163:ARG:CG[1_565]	2.13	0.07
1:A:605:ASP:CB	2:B:2101:PHE:C[1_565]	2.13	0.07
1:A:606:PRO:C	2:B:2152:HIS:CB[1_565]	2.13	0.07
1:A:613:ILE:CG2	2:B:2105:TYR:O[1_565]	2.13	0.07
1:A:634:VAL:O	2:B:2308:ILE:CB[1_565]	2.13	0.07
1:A:650:SER:O	2:B:2277:ASN:CB[1_565]	2.13	0.07
1:A:656:TYR:O	2:B:2280:VAL:CA[1_565]	2.13	0.07
1:A:680:MET:SD	2:B:2261:LEU:CA[1_565]	2.13	0.07

*Continued on next page...*

*Continued from previous page...*

Atom-1	Atom-2	Interatomic distance (Å)	Clash overlap (Å)
1:A:712:ASP:CG	2:B:2255:MET:CG[1_565]	2.13	0.07
1:A:713:LYS:C	2:B:2203:TRP:CZ3[1_565]	2.13	0.07
1:A:106:TRP:CE2	1:A:472:PRO:CD[1_545]	2.14	0.06
1:A:276:PHE:CZ	2:B:2332:TYR:C[1_565]	2.14	0.06
1:A:392:ASP:CA	2:B:2026:GLY:CA[1_565]	2.14	0.06
1:A:394:ASP:OD1	2:B:2034:ASP:OD2[1_565]	2.14	0.06
1:A:406:SER:O	2:B:2038:THR:CA[1_565]	2.14	0.06
1:A:425:LYS:CG	2:B:2025:LEU:CB[1_565]	2.14	0.06
1:A:453:LEU:N	2:B:2174:CYS:CB[1_565]	2.14	0.06
1:A:467:ASN:CG	2:B:2020:LYS:CE[1_565]	2.14	0.06
1:A:468:GLN:O	2:B:1936:GLN:CD[1_565]	2.14	0.06
1:A:519:ASP:O	2:B:2328:ALA:O[1_565]	2.14	0.06
1:A:520:GLY:C	2:B:2329:GLN:O[1_565]	2.14	0.06
1:A:525:ASP:C	2:B:2266:GLN:CD[1_565]	2.14	0.06
1:A:529:LEU:CD2	2:B:2329:GLN:CD[1_565]	2.14	0.06
1:A:549:GLY:N	2:B:2172:ASN:CA[1_565]	2.14	0.06
1:A:551:LEU:CB	2:B:2326:CYS:SG[1_565]	2.14	0.06
1:A:553:ILE:CA	2:B:2327:GLU:CG[1_565]	2.14	0.06
1:A:564:ASN:CG	2:B:2189:GLN:CG[1_565]	2.14	0.06
1:A:566:ILE:N	2:B:2206:SER:CB[1_565]	2.14	0.06
1:A:569:ASP:C	2:B:2321:MET:CE[1_565]	2.14	0.06
1:A:573:VAL:CG1	2:B:2240:VAL:C[1_565]	2.14	0.06
1:A:573:VAL:C	2:B:2296:SER:CA[1_565]	2.14	0.06
1:A:582:ASN:N	2:B:2140:PHE:CE2[1_565]	2.14	0.06
1:A:584:SER:CB	2:B:2082:HIS:N[1_565]	2.14	0.06
1:A:586:TYR:CB	2:B:2167:MET:CG[1_565]	2.14	0.06
1:A:586:TYR:CB	2:B:2167:MET:SD[1_565]	2.14	0.06
1:A:586:TYR:N	2:B:2167:MET:CA[1_565]	2.14	0.06
1:A:587:LEU:CA	2:B:2084:ILE:CA[1_565]	2.14	0.06
1:A:590:ASN:N	2:B:2085:LYS:CD[1_565]	2.14	0.06
1:A:592:GLN:CD	2:B:2135:ILE:C[1_565]	2.14	0.06
1:A:599:ALA:C	2:B:2131:ASP:C[1_565]	2.14	0.06
1:A:603:LEU:CD1	2:B:2101:PHE:CE2[1_565]	2.14	0.06
1:A:603:LEU:N	2:B:2101:PHE:CD2[1_565]	2.14	0.06
1:A:608:PHE:CG	2:B:2151:LEU:CD1[1_565]	2.14	0.06
1:A:614:MET:CE	2:B:2073:VAL:C[1_565]	2.14	0.06
1:A:616:SER:CA	2:B:2147:ARG:CZ[1_565]	2.14	0.06
1:A:622:PHE:CB	2:B:2035:PHE:CE2[1_565]	2.14	0.06
1:A:634:VAL:CG1	2:B:2229:TRP:C[1_565]	2.14	0.06
1:A:651:VAL:CG2	2:B:2275:PHE:O[1_565]	2.14	0.06
1:A:677:THR:O	2:B:2264:SER:OG[1_565]	2.14	0.06

*Continued on next page...*



*Continued from previous page...*

Atom-1	Atom-2	Interatomic distance (Å)	Clash overlap (Å)
1:A:678:VAL:CA	2:B:2264:SER:CB[1_565]	2.14	0.06
1:A:681:SER:CB	2:B:2309:HIS:CE1[1_565]	2.14	0.06
1:A:706:LEU:CD2	2:B:2282:VAL:CA[1_565]	2.14	0.06
1:A:390:GLU:O	2:B:1936:GLN:N[1_565]	2.15	0.05
1:A:391:GLU:N	2:B:2017:TYR:O[1_565]	2.15	0.05
1:A:395:TYR:CA	2:B:2034:ASP:OD2[1_565]	2.15	0.05
1:A:409:SER:CA	2:B:2037:ILE:N[1_565]	2.15	0.05
1:A:410:GLN:OE1	2:B:2070:TRP:CD2[1_565]	2.15	0.05
1:A:428:PHE:CZ	2:B:2172:ASN:ND2[1_565]	2.15	0.05
1:A:520:GLY:O	2:B:2330:ASP:CA[1_565]	2.15	0.05
1:A:522:THR:CG2	2:B:2332:TYR:CB[1_565]	2.15	0.05
1:A:525:ASP:C	2:B:2266:GLN:OE1[1_565]	2.15	0.05
1:A:526:PRO:CA	2:B:2266:GLN:CD[1_565]	2.15	0.05
1:A:528:CYS:CB	2:B:2238:MET:CB[1_565]	2.15	0.05
1:A:541:ARG:CZ	2:B:2140:PHE:N[1_565]	2.15	0.05
1:A:551:LEU:O	2:B:2239:LYS:CB[1_565]	2.15	0.05
1:A:553:ILE:CG1	2:B:2328:ALA:CA[1_565]	2.15	0.05
1:A:555:TYR:CD2	2:B:2235:GLN:O[1_565]	2.15	0.05
1:A:561:GLN:CB	2:B:2235:GLN:NE2[1_565]	2.15	0.05
1:A:562:ARG:CB	2:B:2233:ASP:OD1[1_565]	2.15	0.05
1:A:562:ARG:C	2:B:2233:ASP:OD1[1_565]	2.15	0.05
1:A:564:ASN:C	2:B:2188:ALA:O[1_565]	2.15	0.05
1:A:566:ILE:CA	2:B:2206:SER:CA[1_565]	2.15	0.05
1:A:571:ARG:CZ	2:B:2322:GLU:OE2[1_565]	2.15	0.05
1:A:571:ARG:C	2:B:2324:LEU:N[1_565]	2.15	0.05
1:A:584:SER:C	2:B:2082:HIS:CB[1_565]	2.15	0.05
1:A:590:ASN:CA	2:B:2165:GLU:N[1_565]	2.15	0.05
1:A:590:ASN:ND2	2:B:2166:LEU:CA[1_565]	2.15	0.05
1:A:599:ALA:CA	2:B:2131:ASP:CA[1_565]	2.15	0.05
1:A:607:GLU:CB	2:B:2152:HIS:CB[1_565]	2.15	0.05
1:A:607:GLU:CG	2:B:2069:SER:O[1_565]	2.15	0.05
1:A:609:GLN:NE2	2:B:2126:PHE:CD2[1_565]	2.15	0.05
1:A:609:GLN:OE1	2:B:2103:ILE:CA[1_565]	2.15	0.05
1:A:628:SER:CB	2:B:2293:VAL:CG2[1_565]	2.15	0.05
1:A:631:LEU:CD2	2:B:2313:TRP:CG[1_565]	2.15	0.05
1:A:632:HIS:CA	2:B:2310:PRO:CB[1_565]	2.15	0.05
1:A:639:ILE:N	2:B:2299:PRO:O[1_565]	2.15	0.05
1:A:639:ILE:CA	2:B:2300:PRO:N[1_565]	2.15	0.05
1:A:658:PHE:O	2:B:2273:LEU:CA[1_565]	2.15	0.05
1:A:667:THR:CA	2:B:2275:PHE:CD2[1_565]	2.15	0.05
1:A:676:GLU:O	2:B:2301:LEU:N[1_565]	2.15	0.05

*Continued on next page...*

*Continued from previous page...*

Atom-1	Atom-2	Interatomic distance (Å)	Clash overlap (Å)
1:A:682:MET:N	2:B:2309:HIS:N[1_565]	2.15	0.05
1:A:694:ASN:CA	2:B:2110:LYS:CD[1_565]	2.15	0.05
1:A:697:PHE:C	2:B:2109:GLY:C[1_565]	2.15	0.05
1:A:708:VAL:O	2:B:2258:LYS:CB[1_565]	2.15	0.05
1:A:709:SER:O	2:B:2313:TRP:CA[1_565]	2.15	0.05
1:A:709:SER:CA	2:B:2313:TRP:C[1_565]	2.15	0.05
1:A:391:GLU:O	2:B:2024:PRO:O[1_565]	2.16	0.04
1:A:394:ASP:CG	2:B:2031:HIS:CA[1_565]	2.16	0.04
1:A:395:TYR:CD2	2:B:2074:ASP:O[1_565]	2.16	0.04
1:A:403:ASP:O	2:B:2041:GLY:O[1_565]	2.16	0.04
1:A:409:SER:O	2:B:2037:ILE:CG1[1_565]	2.16	0.04
1:A:410:GLN:O	2:B:2071:ILE:CB[1_565]	2.16	0.04
1:A:411:TYR:C	2:B:2072:LYS:CA[1_565]	2.16	0.04
1:A:414:ASN:C	2:B:2062:TRP:CZ3[1_565]	2.16	0.04
1:A:425:LYS:N	2:B:2024:PRO:O[1_565]	2.16	0.04
1:A:437:LYS:C	4:D:4:BMA:C4[1_565]	2.16	0.04
1:A:448:ILE:CD1	2:B:2079:MET:CG[1_565]	2.16	0.04
1:A:470:SER:CA	2:B:1992:LYS:CA[1_565]	2.16	0.04
1:A:473:TYR:CD1	2:B:2020:LYS:O[1_565]	2.16	0.04
1:A:548:ILE:CG2	2:B:2170:ASP:OD1[1_565]	2.16	0.04
1:A:549:GLY:N	2:B:2173:SER:CA[1_565]	2.16	0.04
1:A:565:GLN:N	2:B:2188:ALA:N[1_565]	2.16	0.04
1:A:565:GLN:CA	2:B:2187:ASP:O[1_565]	2.16	0.04
1:A:571:ARG:CA	2:B:2323:VAL:N[1_565]	2.16	0.04
1:A:572:ASN:ND2	2:B:2244:THR:N[1_565]	2.16	0.04
1:A:574:ILE:CA	2:B:2297:LEU:O[1_565]	2.16	0.04
1:A:581:GLU:CG	2:B:2166:LEU:CD2[1_565]	2.16	0.04
1:A:590:ASN:O	2:B:2164:MET:O[1_565]	2.16	0.04
1:A:595:LEU:CG	2:B:2162:LEU:CD1[1_565]	2.16	0.04
1:A:595:LEU:CG	2:B:2162:LEU:C[1_565]	2.16	0.04
1:A:595:LEU:CD2	2:B:2162:LEU:CA[1_565]	2.16	0.04
1:A:628:SER:O	2:B:2245:THR:OG1[1_565]	2.16	0.04
1:A:632:HIS:CE1	2:B:2225:ASN:N[1_565]	2.16	0.04
1:A:637:TRP:NE1	2:B:2283:PHE:CD1[1_565]	2.16	0.04
1:A:638:TYR:OH	2:B:2234:PHE:CZ[1_565]	2.16	0.04
1:A:651:VAL:CG2	2:B:2276:GLN:O[1_565]	2.16	0.04
1:A:658:PHE:CD2	2:B:2274:PHE:N[1_565]	2.16	0.04
1:A:660:HIS:O	2:B:2272:THR:CA[1_565]	2.16	0.04
1:A:666:ASP:C	2:B:2275:PHE:CD1[1_565]	2.16	0.04
1:A:670:LEU:CD1	2:B:2299:PRO:CG[1_565]	2.16	0.04
1:A:680:MET:N	2:B:2263:SER:CA[1_565]	2.16	0.04

*Continued on next page...*

*Continued from previous page...*

Atom-1	Atom-2	Interatomic distance (Å)	Clash overlap (Å)
1:A:681:SER:N	2:B:2309:HIS:NE2[1_565]	2.16	0.04
1:A:683:GLU:OE2	2:B:2226:PRO:O[1_565]	2.16	0.04
1:A:683:GLU:N	2:B:2311:GLN:N[1_565]	2.16	0.04
1:A:684:ASN:CA	2:B:2311:GLN:CD[1_565]	2.16	0.04
1:A:700:ARG:CB	2:B:2109:GLY:O[1_565]	2.16	0.04
1:A:702:MET:CG	2:B:2108:ASP:C[1_565]	2.16	0.04
1:A:706:LEU:CD1	2:B:2283:PHE:C[1_565]	2.16	0.04
1:A:708:VAL:CB	2:B:2259:GLU:C[1_565]	2.16	0.04
2:B:1820:GLN:C	2:B:2227:LYS:CE[1_565]	2.16	0.04
2:B:1826:THR:OG1	2:B:2270:GLN:CD[1_565]	2.16	0.04
1:A:389:GLU:OE1	2:B:1937:ASP:CB[1_565]	2.17	0.03
1:A:390:GLU:CA	2:B:2023:THR:CG2[1_565]	2.17	0.03
1:A:403:ASP:CB	2:B:2046:TRP:NE1[1_565]	2.17	0.03
1:A:407:TYR:C	2:B:2070:TRP:CH2[1_565]	2.17	0.03
1:A:408:LYS:N	2:B:2038:THR:CG2[1_565]	2.17	0.03
1:A:409:SER:C	2:B:2037:ILE:CD1[1_565]	2.17	0.03
1:A:409:SER:C	2:B:2037:ILE:C[1_565]	2.17	0.03
1:A:422:LYS:CB	2:B:2031:HIS:CD2[1_565]	2.17	0.03
1:A:425:LYS:N	2:B:2024:PRO:C[1_565]	2.17	0.03
1:A:428:PHE:CG	2:B:2172:ASN:ND2[1_565]	2.17	0.03
1:A:452:LEU:C	2:B:2174:CYS:O[1_565]	2.17	0.03
1:A:455:GLY:CA	2:B:2327:GLU:OE2[1_565]	2.17	0.03
1:A:470:SER:OG	2:B:1993:ALA:C[1_565]	2.17	0.03
1:A:473:TYR:CD1	2:B:2021:CYS:N[1_565]	2.17	0.03
1:A:542:ASP:C	2:B:2080:ILE:CB[1_565]	2.17	0.03
1:A:547:LEU:CA	2:B:2170:ASP:CA[1_565]	2.17	0.03
1:A:553:ILE:N	2:B:2327:GLU:C[1_565]	2.17	0.03
1:A:553:ILE:CD1	2:B:2327:GLU:C[1_565]	2.17	0.03
1:A:557:GLU:OE1	2:B:2234:PHE:C[1_565]	2.17	0.03
1:A:564:ASN:OD1	2:B:2186:SER:N[1_565]	2.17	0.03
1:A:567:MET:C	2:B:2190:ILE:CB[1_565]	2.17	0.03
1:A:570:LYS:CB	2:B:2322:GLU:CB[1_565]	2.17	0.03
1:A:576:PHE:CD1	2:B:2298:ASP:OD2[1_565]	2.17	0.03
1:A:583:ARG:NE	2:B:2142:PRO:O[1_565]	2.17	0.03
1:A:583:ARG:CB	2:B:2144:ILE:N[1_565]	2.17	0.03
1:A:586:TYR:CZ	2:B:2023:THR:C[1_565]	2.17	0.03
1:A:590:ASN:OD1	2:B:2165:GLU:OE2[1_565]	2.17	0.03
1:A:590:ASN:N	2:B:2085:LYS:CB[1_565]	2.17	0.03
1:A:594:PHE:CG	2:B:2052:ARG:CA[1_565]	2.17	0.03
1:A:594:PHE:CA	2:B:2052:ARG:CB[1_565]	2.17	0.03
1:A:596:PRO:CA	2:B:2163:ARG:NE[1_565]	2.17	0.03

*Continued on next page...*

*Continued from previous page...*

Atom-1	Atom-2	Interatomic distance (Å)	Clash overlap (Å)
1:A:601:VAL:C	2:B:2129:ASN:CA[1_565]	2.17	0.03
1:A:608:PHE:C	2:B:2151:LEU:C[1_565]	2.17	0.03
1:A:608:PHE:C	2:B:2152:HIS:N[1_565]	2.17	0.03
1:A:609:GLN:CG	2:B:2102:ILE:O[1_565]	2.17	0.03
1:A:613:ILE:N	2:B:2149:ILE:N[1_565]	2.17	0.03
1:A:613:ILE:CD1	2:B:2104:MET:CB[1_565]	2.17	0.03
1:A:616:SER:OG	2:B:2147:ARG:CD[1_565]	2.17	0.03
1:A:617:ILE:C	2:B:2147:ARG:NH1[1_565]	2.17	0.03
1:A:629:VAL:CG1	2:B:2260:PHE:CD2[1_565]	2.17	0.03
1:A:633:GLU:O	2:B:2310:PRO:N[1_565]	2.17	0.03
1:A:634:VAL:O	2:B:2308:ILE:CG1[1_565]	2.17	0.03
1:A:657:THR:N	2:B:2280:VAL:CG1[1_565]	2.17	0.03
1:A:659:LYS:CE	2:B:2271:TRP:N[1_565]	2.17	0.03
1:A:662:MET:CB	2:B:2267:ASP:OD2[1_565]	2.17	0.03
1:A:663:VAL:O	2:B:2272:THR:N[1_565]	2.17	0.03
1:A:679:PHE:O	2:B:2262:ILE:C[1_565]	2.17	0.03
1:A:680:MET:CG	2:B:2261:LEU:CB[1_565]	2.17	0.03
1:A:706:LEU:CG	2:B:2283:PHE:C[1_565]	2.17	0.03
1:A:709:SER:C	2:B:2314:VAL:N[1_565]	2.17	0.03
1:A:139:GLN:NE2	1:A:504:LEU:CD1[1_545]	2.18	0.02
1:A:388:ALA:O	2:B:2019:ASN:CB[1_565]	2.18	0.02
1:A:390:GLU:CA	2:B:2017:TYR:O[1_565]	2.18	0.02
1:A:392:ASP:CG	2:B:2029:SER:CB[1_565]	2.18	0.02
1:A:395:TYR:CD1	2:B:2075:LEU:N[1_565]	2.18	0.02
1:A:409:SER:CA	2:B:2037:ILE:CG1[1_565]	2.18	0.02
1:A:411:TYR:C	2:B:2072:LYS:C[1_565]	2.18	0.02
1:A:412:LEU:O	2:B:2071:ILE:CD1[1_565]	2.18	0.02
1:A:416:PRO:C	2:B:2062:TRP:C[1_565]	2.18	0.02
1:A:418:ARG:CB	2:B:2048:PRO:CG[1_565]	2.18	0.02
1:A:420:GLY:O	2:B:2034:ASP:N[1_565]	2.18	0.02
1:A:431:TYR:CZ	4:D:4:BMA:C2[1_565]	2.18	0.02
1:A:438:THR:N	4:D:4:BMA:O5[1_565]	2.18	0.02
1:A:438:THR:N	4:D:4:BMA:C5[1_565]	2.18	0.02
1:A:438:THR:CA	4:D:4:BMA:O5[1_565]	2.18	0.02
1:A:451:PRO:CA	2:B:2175:SER:C[1_565]	2.18	0.02
1:A:456:GLU:CB	2:B:2236:LYS:NZ[1_565]	2.18	0.02
1:A:525:ASP:OD2	2:B:2331:LEU:C[1_565]	2.18	0.02
1:A:526:PRO:CG	2:B:2303:THR:CA[1_565]	2.18	0.02
1:A:529:LEU:CD1	2:B:2237:THR:CG2[1_565]	2.18	0.02
1:A:545:SER:C	2:B:2169:CYS:C[1_565]	2.18	0.02
1:A:548:ILE:C	2:B:2170:ASP:OD2[1_565]	2.18	0.02

*Continued on next page...*

*Continued from previous page...*

Atom-1	Atom-2	Interatomic distance (Å)	Clash overlap (Å)
1:A:548:ILE:N	2:B:2171:LEU:C[1_565]	2.18	0.02
1:A:554:CYS:C	2:B:2236:LYS:CA[1_565]	2.18	0.02
1:A:555:TYR:O	2:B:2236:LYS:CB[1_565]	2.18	0.02
1:A:555:TYR:CZ	2:B:2304:ARG:NH2[1_565]	2.18	0.02
1:A:556:LYS:CA	2:B:2235:GLN:O[1_565]	2.18	0.02
1:A:559:VAL:CA	2:B:2186:SER:OG[1_565]	2.18	0.02
1:A:564:ASN:CB	2:B:2189:GLN:CB[1_565]	2.18	0.02
1:A:564:ASN:N	2:B:2189:GLN:C[1_565]	2.18	0.02
1:A:567:MET:O	2:B:2190:ILE:CD1[1_565]	2.18	0.02
1:A:578:VAL:CB	2:B:2107:LEU:CB[1_565]	2.18	0.02
1:A:578:VAL:O	2:B:2146:ALA:C[1_565]	2.18	0.02
1:A:578:VAL:C	2:B:2146:ALA:O[1_565]	2.18	0.02
1:A:579:PHE:CD2	2:B:2146:ALA:O[1_565]	2.18	0.02
1:A:583:ARG:CD	2:B:2115:TYR:OH[1_565]	2.18	0.02
1:A:583:ARG:CZ	2:B:2143:PRO:O[1_565]	2.18	0.02
1:A:584:SER:CA	2:B:2081:ILE:O[1_565]	2.18	0.02
1:A:592:GLN:C	2:B:2053:LEU:CB[1_565]	2.18	0.02
1:A:594:PHE:O	2:B:2051:ALA:O[1_565]	2.18	0.02
1:A:598:PRO:CB	2:B:2087:GLN:CA[1_565]	2.18	0.02
1:A:607:GLU:O	2:B:2151:LEU:C[1_565]	2.18	0.02
1:A:609:GLN:OE1	2:B:2103:ILE:CG1[1_565]	2.18	0.02
1:A:613:ILE:N	2:B:2149:ILE:CB[1_565]	2.18	0.02
1:A:627:LEU:CD2	2:B:2293:VAL:CG1[1_565]	2.18	0.02
1:A:643:GLY:O	2:B:2145:ILE:O[1_565]	2.18	0.02
1:A:652:PHE:CA	2:B:2276:GLN:CG[1_565]	2.18	0.02
1:A:660:HIS:N	2:B:2273:LEU:N[1_565]	2.18	0.02
1:A:663:VAL:C	2:B:2271:TRP:O[1_565]	2.18	0.02
1:A:680:MET:CA	2:B:2262:ILE:CA[1_565]	2.18	0.02
1:A:684:ASN:CG	2:B:2311:GLN:OE1[1_565]	2.18	0.02
1:A:690:LEU:CB	2:B:2281:LYS:NZ[1_565]	2.18	0.02
1:A:690:LEU:CB	2:B:2281:LYS:CD[1_565]	2.18	0.02
1:A:694:ASN:N	2:B:2110:LYS:CE[1_565]	2.18	0.02
1:A:700:ARG:CD	2:B:2112:TRP:CD1[1_565]	2.18	0.02
1:A:390:GLU:CG	2:B:1936:GLN:CG[1_565]	2.19	0.01
1:A:403:ASP:CB	2:B:2046:TRP:CH2[1_565]	2.19	0.01
1:A:404:ASP:C	2:B:2039:ALA:O[1_565]	2.19	0.01
1:A:410:GLN:CB	2:B:2070:TRP:O[1_565]	2.19	0.01
1:A:412:LEU:N	2:B:2072:LYS:CA[1_565]	2.19	0.01
1:A:416:PRO:N	2:B:2062:TRP:C[1_565]	2.19	0.01
1:A:421:ARG:CZ	2:B:2035:PHE:CA[1_565]	2.19	0.01
1:A:424:LYS:O	2:B:2025:LEU:CB[1_565]	2.19	0.01

*Continued on next page...*

*Continued from previous page...*

Atom-1	Atom-2	Interatomic distance (Å)	Clash overlap (Å)
1:A:439:ARG:C	4:D:2:BMA:O4[1_565]	2.19	0.01
1:A:452:LEU:CA	2:B:2174:CYS:C[1_565]	2.19	0.01
1:A:453:LEU:N	2:B:2174:CYS:O[1_565]	2.19	0.01
1:A:455:GLY:C	2:B:2327:GLU:OE2[1_565]	2.19	0.01
1:A:456:GLU:CB	2:B:2236:LYS:CD[1_565]	2.19	0.01
1:A:519:ASP:O	2:B:2329:GLN:CB[1_565]	2.19	0.01
1:A:521:PRO:N	2:B:2330:ASP:C[1_565]	2.19	0.01
1:A:526:PRO:CB	2:B:2266:GLN:OE1[1_565]	2.19	0.01
1:A:526:PRO:C	2:B:2304:ARG:CB[1_565]	2.19	0.01
1:A:552:LEU:O	2:B:2327:GLU:CA[1_565]	2.19	0.01
1:A:564:ASN:CA	2:B:2188:ALA:CA[1_565]	2.19	0.01
1:A:564:ASN:CG	2:B:2189:GLN:N[1_565]	2.19	0.01
1:A:571:ARG:CB	2:B:2324:LEU:N[1_565]	2.19	0.01
1:A:571:ARG:O	2:B:2324:LEU:N[1_565]	2.19	0.01
1:A:572:ASN:ND2	2:B:2243:VAL:CA[1_565]	2.19	0.01
1:A:574:ILE:CG2	2:B:2297:LEU:C[1_565]	2.19	0.01
1:A:580:ASP:CG	2:B:2105:TYR:CG[1_565]	2.19	0.01
1:A:585:TRP:CB	2:B:2022:GLN:CD[1_565]	2.19	0.01
1:A:585:TRP:C	2:B:2167:MET:CB[1_565]	2.19	0.01
1:A:585:TRP:CG	2:B:2082:HIS:CG[1_565]	2.19	0.01
1:A:588:THR:CB	2:B:2137:HIS:C[1_565]	2.19	0.01
1:A:591:ILE:CG2	2:B:2086:THR:CB[1_565]	2.19	0.01
1:A:592:GLN:NE2	2:B:2135:ILE:CG2[1_565]	2.19	0.01
1:A:595:LEU:CD1	2:B:2162:LEU:CA[1_565]	2.19	0.01
1:A:601:VAL:CG1	2:B:2129:ASN:CA[1_565]	2.19	0.01
1:A:605:ASP:OD1	2:B:2153:PRO:N[1_565]	2.19	0.01
1:A:607:GLU:C	2:B:2151:LEU:C[1_565]	2.19	0.01
1:A:621:VAL:CB	2:B:2074:ASP:CB[1_565]	2.19	0.01
1:A:628:SER:N	2:B:2293:VAL:CG1[1_565]	2.19	0.01
1:A:639:ILE:CA	2:B:2300:PRO:CA[1_565]	2.19	0.01
1:A:652:PHE:CD2	2:B:2279:LYS:N[1_565]	2.19	0.01
1:A:656:TYR:CE1	2:B:2261:LEU:CD1[1_565]	2.19	0.01
1:A:658:PHE:CE1	2:B:2275:PHE:CD1[1_565]	2.19	0.01
1:A:660:HIS:N	2:B:2272:THR:N[1_565]	2.19	0.01
1:A:678:VAL:CA	2:B:2301:LEU:CD1[1_565]	2.19	0.01
1:A:679:PHE:CG	2:B:2307:ARG:N[1_565]	2.19	0.01
1:A:681:SER:C	2:B:2309:HIS:CG[1_565]	2.19	0.01
1:A:682:MET:C	2:B:2311:GLN:N[1_565]	2.19	0.01
1:A:693:HIS:CG	2:B:2278:GLY:CA[1_565]	2.19	0.01

## 5.3 Torsion angles [i](#)

### 5.3.1 Protein backbone [i](#)

In the following table, the Percentiles column shows the percent Ramachandran outliers of the chain as a percentile score with respect to all PDB entries followed by that with respect to all EM entries.

The Analysed column shows the number of residues for which the backbone conformation was analysed, and the total number of residues.

Mol	Chain	Analysed	Favoured	Allowed	Outliers	Percentiles	
1	A	622/754 (82%)	430 (69%)	131 (21%)	61 (10%)	0	10
2	B	627/684 (92%)	434 (69%)	125 (20%)	68 (11%)	0	8
All	All	1249/1438 (87%)	864 (69%)	256 (20%)	129 (10%)	1	8

All (129) Ramachandran outliers are listed below:

Mol	Chain	Res	Type
1	A	118	THR
1	A	133	SER
1	A	181	GLU
1	A	227	ALA
1	A	232	HIS
1	A	243	PRO
1	A	290	PRO
1	A	316	GLN
1	A	326	VAL
1	A	378	HIS
1	A	419	ILE
1	A	444	HIS
1	A	492	PRO
1	A	493	LYS
1	A	525	ASP
1	A	604	GLU
1	A	671	PHE
2	B	1706	LEU
2	B	1791	SER
2	B	1871	VAL
2	B	1889	TRP
2	B	1910	PRO
2	B	1926	MET
2	B	1930	PRO
2	B	1967	LYS

*Continued on next page...*

*Continued from previous page...*

<b>Mol</b>	<b>Chain</b>	<b>Res</b>	<b>Type</b>
2	B	2003	GLY
2	B	2019	ASN
2	B	2020	LYS
2	B	2044	GLY
2	B	2047	ALA
2	B	2061	ALA
2	B	2110	LYS
2	B	2291	THR
2	B	2294	VAL
1	A	46	TYR
1	A	67	PRO
1	A	80	VAL
1	A	114	TYR
1	A	182	GLY
1	A	184	LEU
1	A	235	ASN
1	A	239	ASN
1	A	303	LEU
1	A	304	GLY
1	A	324	VAL
1	A	501	PHE
1	A	561	GLN
1	A	570	LYS
1	A	587	LEU
1	A	593	ARG
1	A	596	PRO
1	A	601	VAL
1	A	625	LEU
1	A	626	GLN
2	B	1705	ARG
2	B	1710	GLY
2	B	1743	PHE
2	B	1757	GLY
2	B	1843	LEU
2	B	1870	GLN
2	B	1888	SER
2	B	1912	PHE
2	B	1922	ASN
2	B	1936	GLN
2	B	1938	GLN
2	B	1977	ASN
2	B	1991	SER

*Continued on next page...*



*Continued from previous page...*

<b>Mol</b>	<b>Chain</b>	<b>Res</b>	<b>Type</b>
2	B	2018	SER
2	B	2034	ASP
2	B	2037	ILE
2	B	2039	ALA
2	B	2043	TYR
2	B	2049	LYS
2	B	2117	GLY
2	B	2119	SER
2	B	2120	THR
2	B	2137	HIS
2	B	2172	ASN
2	B	2208	ALA
2	B	2210	LEU
2	B	2251	LEU
2	B	2252	LEU
1	A	62	ALA
1	A	68	TRP
1	A	148	ALA
1	A	151	PRO
1	A	225	ALA
1	A	397	PRO
1	A	403	ASP
1	A	416	PRO
1	A	498	LEU
1	A	585	TRP
2	B	1748	TYR
2	B	1767	VAL
2	B	1867	HIS
2	B	1928	THR
2	B	2174	CYS
2	B	2276	GLN
1	A	61	ILE
1	A	204	GLU
1	A	264	PRO
1	A	275	THR
1	A	435	THR
1	A	672	PRO
1	A	674	SER
2	B	1780	SER
2	B	1846	ASP
2	B	2011	SER
2	B	2114	THR

*Continued on next page...*

*Continued from previous page...*

Mol	Chain	Res	Type
2	B	2329	GLN
1	A	412	LEU
1	A	503	ILE
1	A	521	PRO
1	A	653	PHE
2	B	1712	SER
2	B	1789	LEU
2	B	1802	PRO
2	B	1906	GLN
2	B	2038	THR
2	B	2045	GLN
2	B	2326	CYS
1	A	413	ASN
2	B	2135	ILE
2	B	2128	GLY
1	A	494	GLY
2	B	1873	VAL
1	A	171	GLY
2	B	2059	ILE
2	B	1850	GLY

### 5.3.2 Protein sidechains [i](#)

In the following table, the Percentiles column shows the percent sidechain outliers of the chain as a percentile score with respect to all PDB entries followed by that with respect to all EM entries.

The Analysed column shows the number of residues for which the sidechain conformation was analysed, and the total number of residues.

Mol	Chain	Analysed	Rotameric	Outliers	Percentiles
1	A	559/674 (83%)	414 (74%)	145 (26%)	0 3
2	B	560/612 (92%)	446 (80%)	114 (20%)	1 7
All	All	1119/1286 (87%)	860 (77%)	259 (23%)	3 4

All (259) residues with a non-rotameric sidechain are listed below:

Mol	Chain	Res	Type
1	A	2	THR
1	A	10	VAL
1	A	13	SER

*Continued on next page...*

*Continued from previous page...*

<b>Mol</b>	<b>Chain</b>	<b>Res</b>	<b>Type</b>
1	A	16	TYR
1	A	45	VAL
1	A	50	LEU
1	A	51	PHE
1	A	52	VAL
1	A	54	PHE
1	A	56	ASP
1	A	57	HIS
1	A	59	PHE
1	A	65	ARG
1	A	71	LEU
1	A	80	VAL
1	A	82	ASP
1	A	83	THR
1	A	91	MET
1	A	94	HIS
1	A	101	VAL
1	A	105	TYR
1	A	107	LYS
1	A	113	GLU
1	A	118	THR
1	A	120	GLN
1	A	129	PHE
1	A	133	SER
1	A	140	VAL
1	A	141	LEU
1	A	144	ASN
1	A	154	LEU
1	A	155	THR
1	A	161	HIS
1	A	168	LEU
1	A	170	SER
1	A	176	LEU
1	A	179	CYS
1	A	184	LEU
1	A	186	LYS
1	A	191	THR
1	A	196	ILE
1	A	202	PHE
1	A	204	GLU
1	A	206	LYS
1	A	209	HIS

*Continued on next page...*

*Continued from previous page...*

<b>Mol</b>	<b>Chain</b>	<b>Res</b>	<b>Type</b>
1	A	224	SER
1	A	226	ARG
1	A	233	THR
1	A	234	VAL
1	A	241	SER
1	A	242	LEU
1	A	248	CYS
1	A	251	LYS
1	A	252	SER
1	A	255	TRP
1	A	257	VAL
1	A	260	MET
1	A	270	PHE
1	A	275	THR
1	A	276	PHE
1	A	277	LEU
1	A	282	ARG
1	A	286	LEU
1	A	292	THR
1	A	293	PHE
1	A	295	THR
1	A	302	ASP
1	A	307	LEU
1	A	308	LEU
1	A	312	ILE
1	A	316	GLN
1	A	324	VAL
1	A	328	SER
1	A	380	LYS
1	A	383	VAL
1	A	392	ASP
1	A	393	TRP
1	A	405	ARG
1	A	407	TYR
1	A	412	LEU
1	A	421	ARG
1	A	425	LYS
1	A	427	ARG
1	A	429	MET
1	A	432	THR
1	A	435	THR
1	A	437	LYS

*Continued on next page...*

*Continued from previous page...*

<b>Mol</b>	<b>Chain</b>	<b>Res</b>	<b>Type</b>
1	A	438	THR
1	A	442	ILE
1	A	444	HIS
1	A	460	THR
1	A	463	ILE
1	A	475	ILE
1	A	483	VAL
1	A	484	ARG
1	A	486	LEU
1	A	490	ARG
1	A	497	HIS
1	A	500	ASP
1	A	509	PHE
1	A	515	VAL
1	A	517	VAL
1	A	519	ASP
1	A	524	SER
1	A	529	LEU
1	A	539	MET
1	A	542	ASP
1	A	543	LEU
1	A	545	SER
1	A	551	LEU
1	A	552	LEU
1	A	558	SER
1	A	567	MET
1	A	571	ARG
1	A	573	VAL
1	A	583	ARG
1	A	584	SER
1	A	585	TRP
1	A	588	THR
1	A	593	ARG
1	A	597	ASN
1	A	601	VAL
1	A	602	GLN
1	A	604	GLU
1	A	617	ILE
1	A	623	ASP
1	A	626	GLN
1	A	627	LEU
1	A	629	VAL

*Continued on next page...*

*Continued from previous page...*

<b>Mol</b>	<b>Chain</b>	<b>Res</b>	<b>Type</b>
1	A	631	LEU
1	A	639	ILE
1	A	640	LEU
1	A	642	ILE
1	A	645	GLN
1	A	650	SER
1	A	652	PHE
1	A	666	ASP
1	A	668	LEU
1	A	674	SER
1	A	683	GLU
1	A	690	LEU
1	A	696	ASP
1	A	698	ARG
1	A	708	VAL
1	A	712	ASP
2	B	1695	THR
2	B	1697	HIS
2	B	1703	VAL
2	B	1704	GLU
2	B	1727	VAL
2	B	1729	GLN
2	B	1733	VAL
2	B	1744	THR
2	B	1747	LEU
2	B	1752	LEU
2	B	1758	LEU
2	B	1759	LEU
2	B	1769	ASP
2	B	1787	SER
2	B	1793	GLU
2	B	1797	ARG
2	B	1798	GLN
2	B	1814	THR
2	B	1815	TYR
2	B	1816	PHE
2	B	1822	HIS
2	B	1823	MET
2	B	1827	LYS
2	B	1832	CYS
2	B	1843	LEU
2	B	1847	VAL

*Continued on next page...*

*Continued from previous page...*

<b>Mol</b>	<b>Chain</b>	<b>Res</b>	<b>Type</b>
2	B	1860	THR
2	B	1861	ASN
2	B	1869	ARG
2	B	1879	PHE
2	B	1880	LEU
2	B	1887	LYS
2	B	1889	TRP
2	B	1897	ARG
2	B	1898	ASN
2	B	1900	ARG
2	B	1907	MET
2	B	1908	GLU
2	B	1912	PHE
2	B	1916	TYR
2	B	1926	MET
2	B	1929	LEU
2	B	1934	MET
2	B	1938	GLN
2	B	1939	ARG
2	B	1940	ILE
2	B	1945	LEU
2	B	1951	GLU
2	B	1956	ILE
2	B	1957	HIS
2	B	1963	PHE
2	B	1965	VAL
2	B	1966	ARG
2	B	1967	LYS
2	B	1971	TYR
2	B	1975	LEU
2	B	1977	ASN
2	B	1991	SER
2	B	1995	ILE
2	B	1997	ARG
2	B	1998	VAL
2	B	2006	LEU
2	B	2010	MET
2	B	2013	LEU
2	B	2014	PHE
2	B	2015	LEU
2	B	2018	SER
2	B	2019	ASN

*Continued on next page...*

*Continued from previous page...*

<b>Mol</b>	<b>Chain</b>	<b>Res</b>	<b>Type</b>
2	B	2031	HIS
2	B	2037	ILE
2	B	2046	TRP
2	B	2050	LEU
2	B	2052	ARG
2	B	2058	SER
2	B	2064	THR
2	B	2073	VAL
2	B	2085	LYS
2	B	2086	THR
2	B	2090	ARG
2	B	2091	GLN
2	B	2092	LYS
2	B	2098	ILE
2	B	2106	SER
2	B	2107	LEU
2	B	2111	LYS
2	B	2113	GLN
2	B	2122	THR
2	B	2130	VAL
2	B	2132	SER
2	B	2136	LYS
2	B	2141	ASN
2	B	2149	ILE
2	B	2154	THR
2	B	2156	TYR
2	B	2163	ARG
2	B	2164	MET
2	B	2166	LEU
2	B	2175	SER
2	B	2178	LEU
2	B	2206	SER
2	B	2223	VAL
2	B	2249	LYS
2	B	2262	ILE
2	B	2270	GLN
2	B	2273	LEU
2	B	2277	ASN
2	B	2294	VAL
2	B	2301	LEU
2	B	2312	SER
2	B	2322	GLU

*Continued on next page...*



*Continued from previous page...*

Mol	Chain	Res	Type
2	B	2327	GLU
2	B	2329	GLN
2	B	2330	ASP
2	B	2332	TYR

Sometimes sidechains can be flipped to improve hydrogen bonding and reduce clashes. All (32) such sidechains are listed below:

Mol	Chain	Res	Type
1	A	60	ASN
1	A	90	ASN
1	A	144	ASN
1	A	169	ASN
1	A	281	HIS
1	A	297	GLN
1	A	413	ASN
1	A	468	GLN
1	A	592	GLN
1	A	609	GLN
1	A	615	HIS
1	A	694	ASN
2	B	1736	GLN
2	B	1770	ASN
2	B	1778	GLN
2	B	1805	ASN
2	B	1820	GLN
2	B	1822	HIS
2	B	1861	ASN
2	B	1864	ASN
2	B	1867	HIS
2	B	1898	ASN
2	B	1922	ASN
2	B	2019	ASN
2	B	2022	GLN
2	B	2036	GLN
2	B	2042	GLN
2	B	2054	HIS
2	B	2129	ASN
2	B	2266	GLN
2	B	2311	GLN
2	B	2329	GLN

### 5.3.3 RNA [i](#)

There are no RNA molecules in this entry.

## 5.4 Non-standard residues in protein, DNA, RNA chains [i](#)

There are no non-standard protein/DNA/RNA residues in this entry.

## 5.5 Carbohydrates [i](#)

6 monosaccharides are modelled in this entry.

In the following table, the Counts columns list the number of bonds (or angles) for which Mogul statistics could be retrieved, the number of bonds (or angles) that are observed in the model and the number of bonds (or angles) that are defined in the Chemical Component Dictionary. The Link column lists molecule types, if any, to which the group is linked. The Z score for a bond length (or angle) is the number of standard deviations the observed value is removed from the expected value. A bond length (or angle) with  $|Z| > 2$  is considered an outlier worth inspection. RMSZ is the root-mean-square of all Z scores of the bond lengths (or angles).

Mol	Type	Chain	Res	Link	Bond lengths			Bond angles		
					Counts	RMSZ	# Z  > 2	Counts	RMSZ	# Z  > 2
3	NAG	C	1	3,1	14,14,15	0.87	0	17,19,21	1.08	1 (5%)
3	NAG	C	2	3	14,14,15	2.88	3 (21%)	17,19,21	1.74	2 (11%)
4	NAG	D	1	4	14,14,15	0.95	0	17,19,21	1.63	6 (35%)
4	BMA	D	2	4	11,11,12	0.65	0	15,15,17	1.64	2 (13%)
4	MAN	D	3	4	11,11,12	0.70	0	15,15,17	1.99	2 (13%)
4	BMA	D	4	4	11,11,12	0.80	0	15,15,17	1.70	3 (20%)

In the following table, the Chirals column lists the number of chiral outliers, the number of chiral centers analysed, the number of these observed in the model and the number defined in the Chemical Component Dictionary. Similar counts are reported in the Torsion and Rings columns. '-' means no outliers of that kind were identified.

Mol	Type	Chain	Res	Link	Chirals	Torsions	Rings
3	NAG	C	1	3,1	-	3/6/23/26	0/1/1/1
3	NAG	C	2	3	-	4/6/23/26	0/1/1/1
4	NAG	D	1	4	-	5/6/23/26	0/1/1/1
4	BMA	D	2	4	-	2/2/19/22	0/1/1/1
4	MAN	D	3	4	-	2/2/19/22	0/1/1/1
4	BMA	D	4	4	-	2/2/19/22	0/1/1/1

All (3) bond length outliers are listed below:

Mol	Chain	Res	Type	Atoms	Z	Observed(Å)	Ideal(Å)
3	C	2	NAG	O7-C7	8.01	1.41	1.23
3	C	2	NAG	C8-C7	-6.02	1.38	1.50
3	C	2	NAG	C1-C2	2.72	1.56	1.52

All (16) bond angle outliers are listed below:

Mol	Chain	Res	Type	Atoms	Z	Observed(°)	Ideal(°)
4	D	3	MAN	C1-O5-C5	6.48	120.98	112.19
3	C	2	NAG	C4-C3-C2	5.16	118.58	111.02
4	D	2	BMA	C1-O5-C5	4.50	118.29	112.19
4	D	4	BMA	C1-C2-C3	3.87	114.42	109.67
4	D	4	BMA	C2-C3-C4	3.78	117.43	110.89
4	D	4	BMA	C3-C4-C5	3.13	115.82	110.24
3	C	1	NAG	C4-C3-C2	2.99	115.40	111.02
4	D	1	NAG	C4-C3-C2	2.86	115.20	111.02
4	D	1	NAG	O4-C4-C3	2.74	116.69	110.35
3	C	2	NAG	C2-N2-C7	2.59	126.59	122.90
4	D	3	MAN	C3-C4-C5	2.50	114.70	110.24
4	D	2	BMA	C3-C4-C5	2.49	114.68	110.24
4	D	1	NAG	C2-N2-C7	2.47	126.42	122.90
4	D	1	NAG	O5-C5-C6	2.46	111.06	107.20
4	D	1	NAG	C1-O5-C5	-2.20	109.21	112.19
4	D	1	NAG	O7-C7-C8	-2.10	118.15	122.06

There are no chirality outliers.

All (18) torsion outliers are listed below:

Mol	Chain	Res	Type	Atoms
3	C	1	NAG	C8-C7-N2-C2
3	C	1	NAG	O7-C7-N2-C2
4	D	1	NAG	C3-C2-N2-C7
4	D	1	NAG	C8-C7-N2-C2
4	D	1	NAG	O7-C7-N2-C2
4	D	1	NAG	O5-C5-C6-O6
4	D	3	MAN	O5-C5-C6-O6
3	C	2	NAG	O5-C5-C6-O6
4	D	4	BMA	O5-C5-C6-O6
4	D	3	MAN	C4-C5-C6-O6
4	D	4	BMA	C4-C5-C6-O6
3	C	2	NAG	C8-C7-N2-C2
3	C	2	NAG	O7-C7-N2-C2

*Continued on next page...*

*Continued from previous page...*

Mol	Chain	Res	Type	Atoms
3	C	2	NAG	C4-C5-C6-O6
4	D	2	BMA	C4-C5-C6-O6
4	D	1	NAG	C4-C5-C6-O6
3	C	1	NAG	O5-C5-C6-O6
4	D	2	BMA	O5-C5-C6-O6

There are no ring outliers.

5 monomers are involved in 57 short contacts:

Mol	Chain	Res	Type	Clashes	Symm-Clashes
4	D	2	BMA	0	19
4	D	4	BMA	0	31
3	C	1	NAG	1	0
4	D	1	NAG	2	3
4	D	3	MAN	0	1

The following is a two-dimensional graphical depiction of Mogul quality analysis of bond lengths, bond angles, torsion angles, and ring geometry for oligosaccharide.

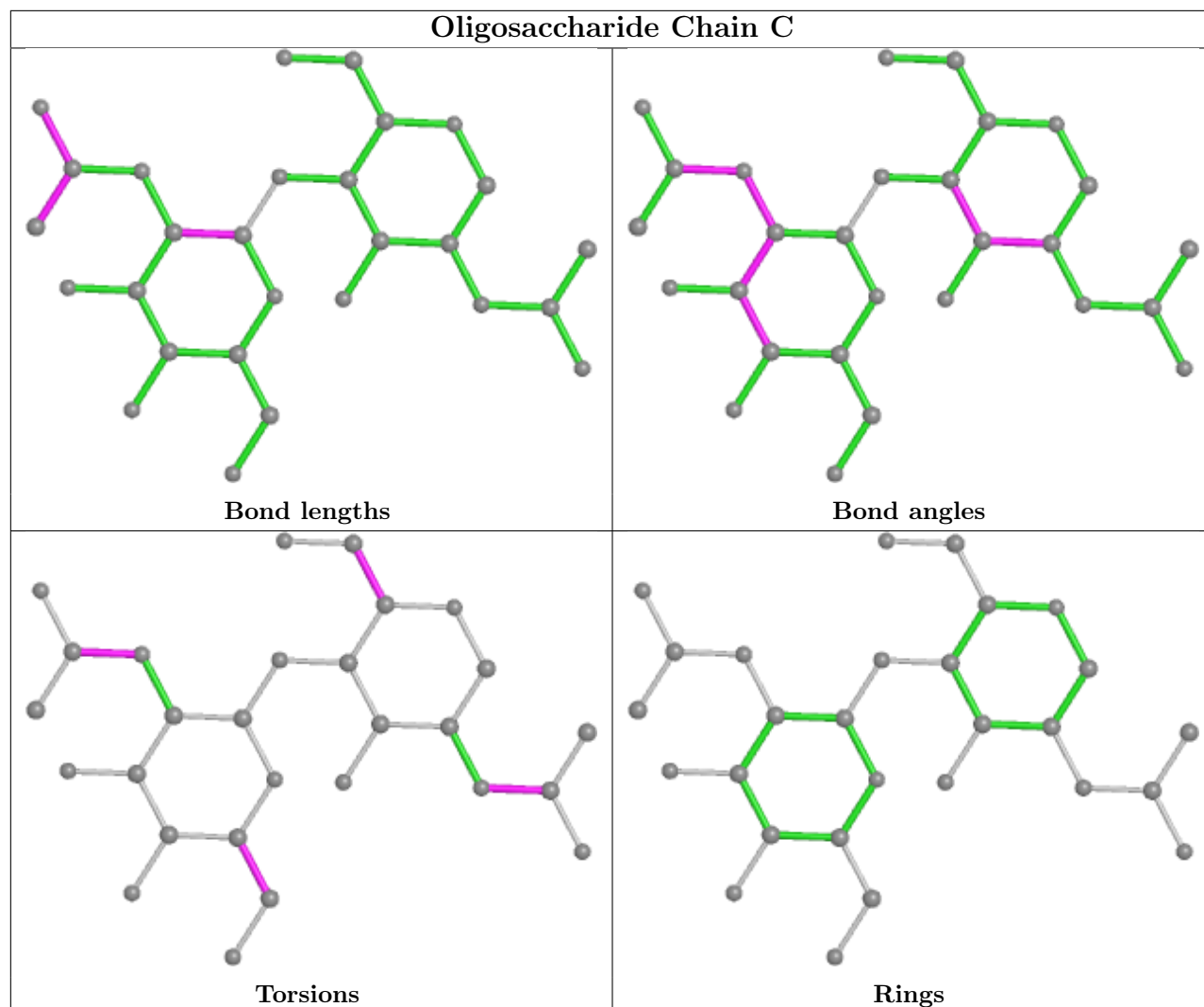

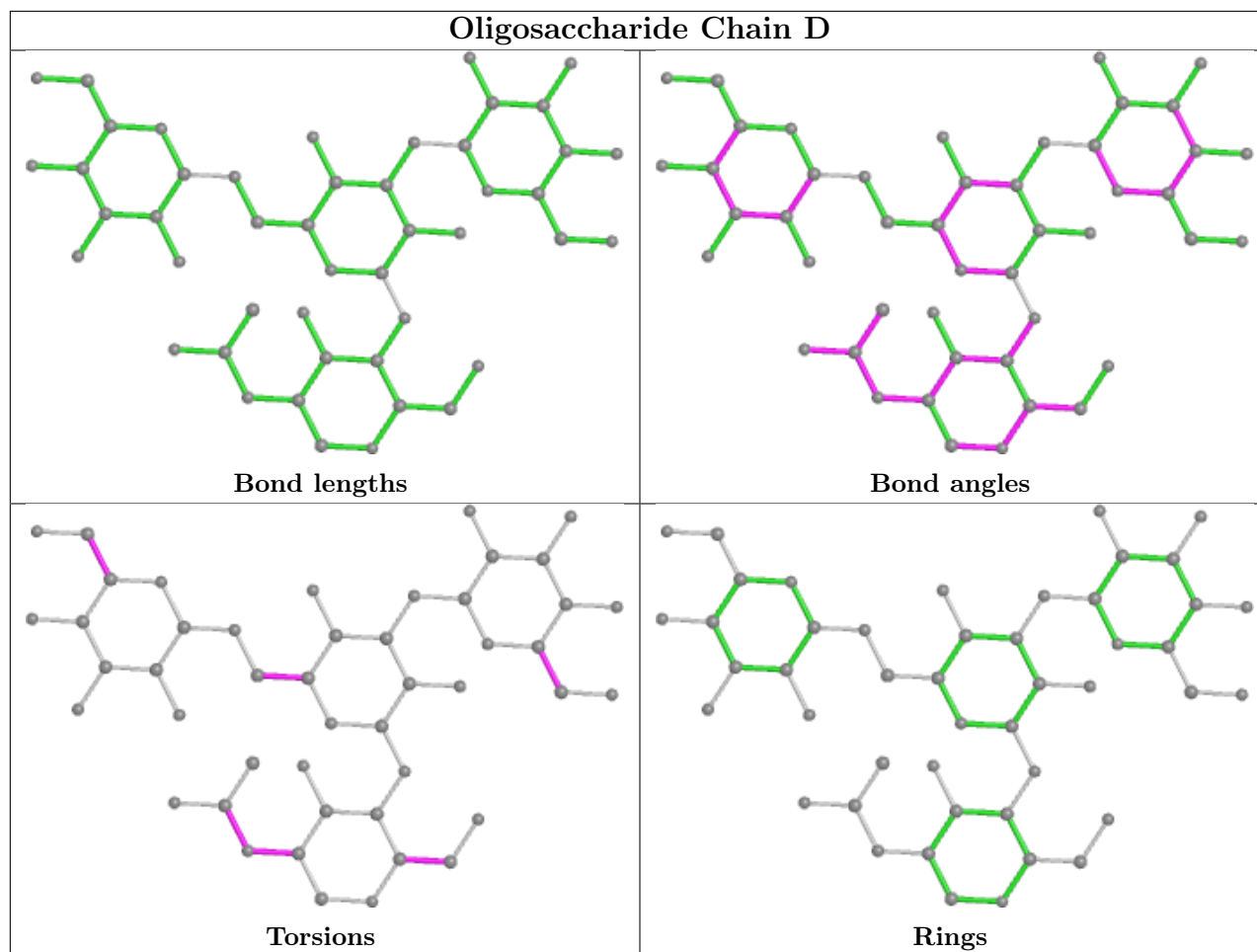

## 5.6 Ligand geometry [i](#)

Of 5 ligands modelled in this entry, 3 are monoatomic - leaving 2 for Mogul analysis.

In the following table, the Counts columns list the number of bonds (or angles) for which Mogul statistics could be retrieved, the number of bonds (or angles) that are observed in the model and the number of bonds (or angles) that are defined in the Chemical Component Dictionary. The Link column lists molecule types, if any, to which the group is linked. The Z score for a bond length (or angle) is the number of standard deviations the observed value is removed from the expected value. A bond length (or angle) with  $|Z| > 2$  is considered an outlier worth inspection. RMSZ is the root-mean-square of all Z scores of the bond lengths (or angles).

Mol	Type	Chain	Res	Link	Bond lengths			Bond angles		
					Counts	RMSZ	$\# Z  > 2$	Counts	RMSZ	$\# Z  > 2$
7	NAG	B	2401	2	14,14,15	0.76	0	17,19,21	2.03	5 (29%)
7	NAG	B	2402	2	14,14,15	0.85	0	17,19,21	1.25	2 (11%)

In the following table, the Chirals column lists the number of chiral outliers, the number of chiral centers analysed, the number of these observed in the model and the number defined in the Chemical Component Dictionary. Similar counts are reported in the Torsion and Rings columns.

'-' means no outliers of that kind were identified.

Mol	Type	Chain	Res	Link	Chirals	Torsions	Rings
7	NAG	B	2401	2	1/1/5/7	3/6/23/26	0/1/1/1
7	NAG	B	2402	2	1/1/5/7	4/6/23/26	0/1/1/1

There are no bond length outliers.

All (7) bond angle outliers are listed below:

Mol	Chain	Res	Type	Atoms	Z	Observed(°)	Ideal(°)
7	B	2401	NAG	C1-O5-C5	5.03	119.00	112.19
7	B	2401	NAG	C3-C4-C5	4.41	118.11	110.24
7	B	2402	NAG	C1-O5-C5	2.97	116.22	112.19
7	B	2401	NAG	C2-N2-C7	2.51	126.47	122.90
7	B	2402	NAG	C2-N2-C7	2.49	126.45	122.90
7	B	2401	NAG	O5-C5-C4	2.46	116.82	110.83
7	B	2401	NAG	C4-C3-C2	2.19	114.23	111.02

All (2) chirality outliers are listed below:

Mol	Chain	Res	Type	Atom
7	B	2401	NAG	C1
7	B	2402	NAG	C1

All (7) torsion outliers are listed below:

Mol	Chain	Res	Type	Atoms
7	B	2401	NAG	C8-C7-N2-C2
7	B	2401	NAG	O7-C7-N2-C2
7	B	2402	NAG	C8-C7-N2-C2
7	B	2402	NAG	O7-C7-N2-C2
7	B	2402	NAG	O5-C5-C6-O6
7	B	2402	NAG	C4-C5-C6-O6
7	B	2401	NAG	O5-C5-C6-O6

There are no ring outliers.

1 monomer is involved in 1 short contact:

Mol	Chain	Res	Type	Clashes	Symm-Clashes
7	B	2402	NAG	1	0

## 5.7 Other polymers [i](#)

There are no such residues in this entry.

## 5.8 Polymer linkage issues [i](#)

The following chains have linkage breaks:

Mol	Chain	Number of breaks
2	B	1

All chain breaks are listed below:

Model	Chain	Residue-1	Atom-1	Residue-2	Atom-2	Distance (Å)
1	B	2017:TYR	C	2018:SER	N	1.62