



# Full wwPDB X-ray Structure Validation Report ⓘ

Dec 16, 2023 – 01:45 PM EST

PDB ID : 2OGO  
Title : The crystal structure of the large ribosomal subunit from *Deinococcus radiodurans* complexed with the pleuromutilin derivative retapamulin (SB-275833)  
Authors : Davidovich, C.; Bashan, A.; Auerbach-Nevo, T.; Yonath, A.  
Deposited on : 2007-01-07  
Resolution : 3.66 Å (reported)

This is a Full wwPDB X-ray Structure Validation Report for a publicly released PDB entry.

We welcome your comments at [validation@mail.wwpdb.org](mailto:validation@mail.wwpdb.org)

A user guide is available at

<https://www.wwpdb.org/validation/2017/XrayValidationReportHelp>

with specific help available everywhere you see the ⓘ symbol.

The types of validation reports are described at

<http://www.wwpdb.org/validation/2017/FAQs#types>.

---

The following versions of software and data (see [references ⓘ](#)) were used in the production of this report:

MolProbity : 4.02b-467  
Mogul : 1.8.5 (274361), CSD as541be (2020)  
Xtriage (Phenix) : 1.13  
EDS : 2.36  
buster-report : 1.1.7 (2018)  
Percentile statistics : 20191225.v01 (using entries in the PDB archive December 25th 2019)  
Refmac : 5.8.0158  
CCP4 : 7.0.044 (Gargrove)  
Ideal geometry (proteins) : Engh & Huber (2001)  
Ideal geometry (DNA, RNA) : Parkinson et al. (1996)  
Validation Pipeline (wwPDB-VP) : 2.36

# 1 Overall quality at a glance

The following experimental techniques were used to determine the structure:

*X-RAY DIFFRACTION*

The reported resolution of this entry is 3.66 Å.

Percentile scores (ranging between 0-100) for global validation metrics of the entry are shown in the following graphic. The table shows the number of entries on which the scores are based.

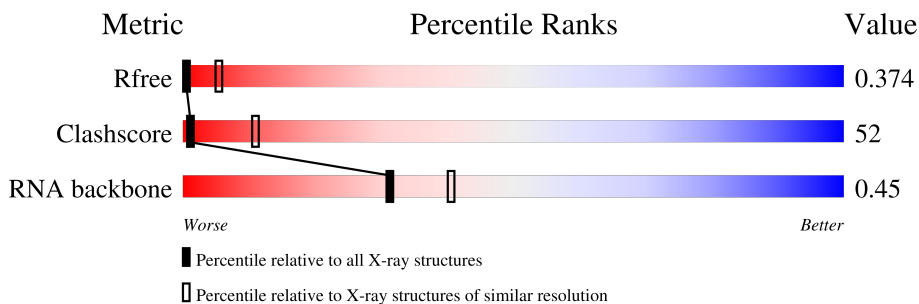

Metric	Whole archive (#Entries)	Similar resolution (#Entries, resolution range(Å))
$R_{free}$	130704	1557 (3.82-3.50)
Clashscore	141614	1037 (3.80-3.52)
RNA backbone	3102	1024 (4.30-3.00)

The table below summarises the geometric issues observed across the polymeric chains and their fit to the electron density. The red, orange, yellow and green segments of the lower bar indicate the fraction of residues that contain outliers for  $\geq 3$ , 2, 1 and 0 types of geometric quality criteria respectively. A grey segment represents the fraction of residues that are not modelled. The numeric value for each fraction is indicated below the corresponding segment, with a dot representing fractions  $\leq 5\%$ .

Mol	Chain	Length	Quality of chain
1	0	2880	 12% 57% 22% . .
2	B	211	 97% .

## 2 Entry composition [i](#)

There are 3 unique types of molecules in this entry. The entry contains 59577 atoms, of which 0 are hydrogens and 0 are deuteriums.

In the tables below, the ZeroOcc column contains the number of atoms modelled with zero occupancy, the AltConf column contains the number of residues with at least one atom in alternate conformation and the Trace column contains the number of residues modelled with at most 2 atoms.

- Molecule 1 is a RNA chain called 23S ribosomal RNA.

Mol	Chain	Residues	Atoms					ZeroOcc	AltConf	Trace
			Total	C	N	O	P			
1	0	2765	59336	26469	10944	19159	2764	0	0	0

- Molecule 2 is a protein called 50S ribosomal protein L3.

Mol	Chain	Residues	Atoms		ZeroOcc	AltConf	Trace
2	B	205	Total 205	C 205	0	0	205

- Molecule 3 is Retapamulin (three-letter code: G34) (formula: C<sub>30</sub>H<sub>47</sub>NO<sub>4</sub>S).

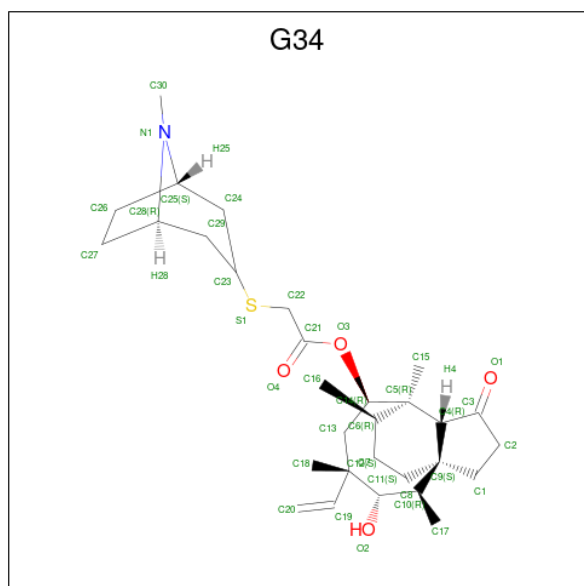

Mol	Chain	Residues	Atoms					ZeroOcc	AltConf
			Total	C	N	O	S		
3	0	1	36	30	1	4	1	0	0

### 3 Residue-property plots

These plots are drawn for all protein, RNA, DNA and oligosaccharide chains in the entry. The first graphic for a chain summarises the proportions of the various outlier classes displayed in the second graphic. The second graphic shows the sequence view annotated by issues in geometry. Residues are color-coded according to the number of geometric quality criteria for which they contain at least one outlier: green = 0, yellow = 1, orange = 2 and red = 3 or more. Stretches of 2 or more consecutive residues without any outlier are shown as a green connector. Residues present in the sample, but not in the model, are shown in grey.

- Molecule 1: 23S ribosomal RNA

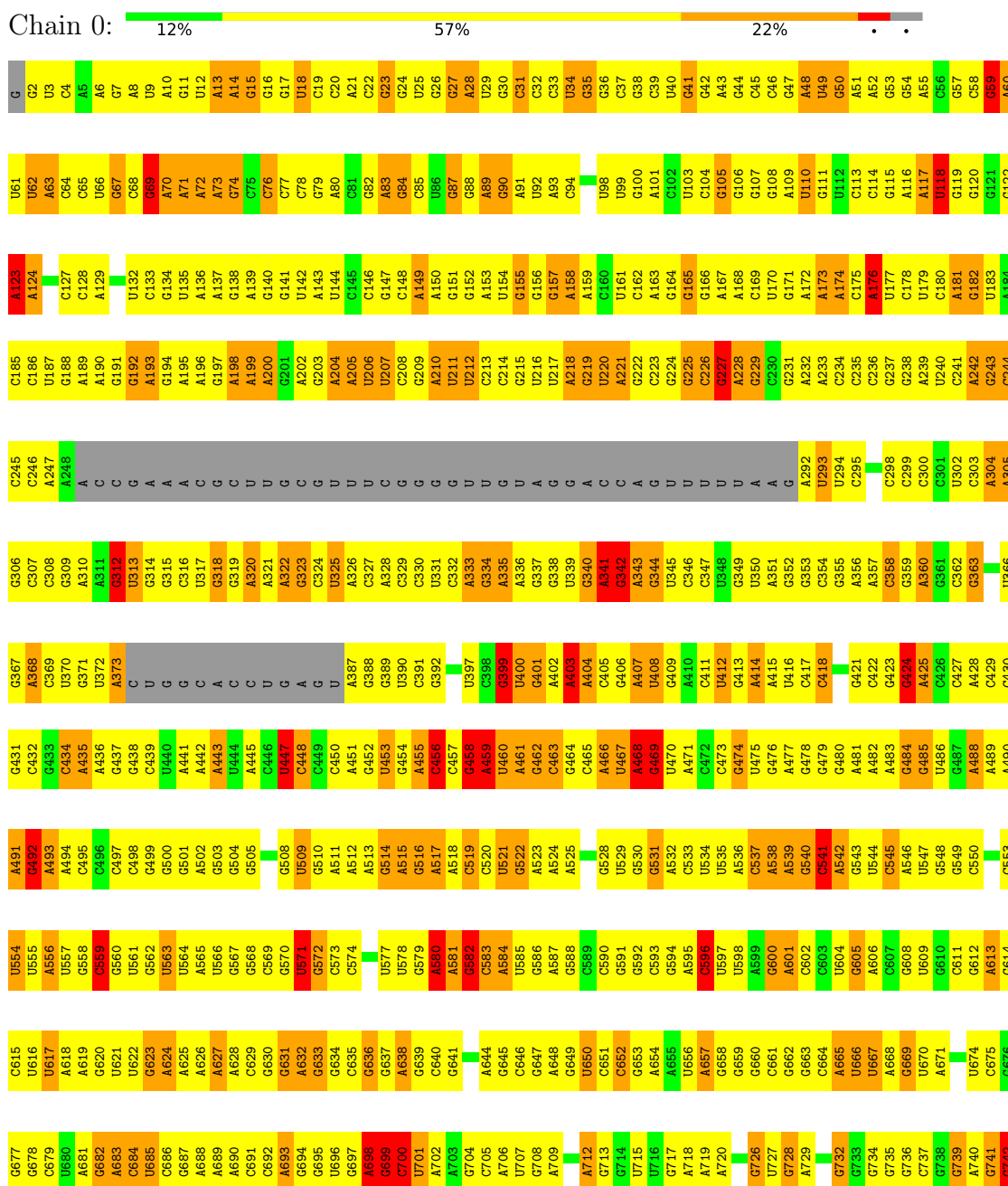

U1676	C1616	U1551	C1491	A1429	U1365	C1305	U1244	U1119	G1058	A994	A929	A865	C8605	A743
C1677	G1617	C1552	A1492	G1430	A1366	U1306	G1245	C1120	A1059	A995	A950	U866	A806	C744
U1678	A1618	G1553	A1493	U1431	A1387	U1307	G1246	C1185	C1060	C996	G951	G867	A807	C745
U1679	G1620	A1555	G1494	G1432	G1368	C1308	U1247	A1122	A1061	C997	G952	U868	C808	G746
A1680	C1621	G1495	G1496	A1433	G1371	G1309	G1248	A1187	G1062	C998	G953	C869	C809	G750
A1681	G1622	G1496	C1497	U1434	A1372	C1310	G1249	U1124	G1063	A999	G954	G870	U810	G751
A1682	C1623	G1497	G1498	G1435	A1373	C1311	A1250	G1128	C1064	U871	C955	U871	G811	G752
G1683	A1624	A1498	A1499	G1436	G1373	G1312	G1251	G1129	A1065	A1001	A956	A872	G812	G753
A1684	G1625	G1499	G1500	A1437	C1374	U1313	C1252	A1129	G1066	U873	U873	A813	A813	U753
A1685	A1626	A1500	G1501	G1438	C1375	A1314	C1253	G1130	G1067	A874	G958	G874	G814	G754
A1686	C1627	G1501	C1376	A1439	C1376	A1315	G1254	G1131	A1068	G875	G959	G875	A815	C755
C1687	G1628	G1502	G1377	G1440	C1377	C1316	A1255	G1132	G1069	A876	G940	A876	U816	C756
U1688	A1629	G1503	A1378	A1441	G1378	G1317	C1256	G1133	G1070	U877	U941	G877	U817	G757
U1689	G1629	G1504	A1379	C1442	A1379	A1318	U1257	C1134	U1071	C878	U942	C878	G818	G758
G1690	C1630	U1505	C1380	G1443	G1380	C1319	G1258	G1197	G1072	A879	U943	A879	C819	C759
G1691	A1631	C1506	G1381	C1444	G1381	A1320	A1259	G1198	U1073	C880	U944	C880	U820	U760
C1692	A1632	A1507	G1382	U1445	G1382	G1322	G1260	A1199	G1074	U881	G945	U881	A821	G761
A1693	C1633	G1508	C1383	U1446	C1383	G1323	A1261	G1200	C1075	U882	U946	C882	G822	A762
A1694	A1634	A1509	G1384	U1447	A1384	G1323	U1262	G1201	A1012	C883	C947	C883	U823	A763
U1695	G1635	A1510	C1385	A1448	C1385	G1324	G1263	A1140	U1076	C884	C948	C884	U824	A764
C1696	G1636	A1511	A1386	C1449	A1386	U1325	C1264	U1141	G1079	A885	A856	C856	C825	C765
G1697	A1637	C1512	G1387	G1450	G1387	U1326	G1265	G1142	A1080	U886	A952	U826	U826	A766
C1698	G1638	G1513	G1388	C1451	G1387	C1327	G1266	A1143	C1016	G953	G953	C827	C827	G767
A1699	U1639	U1514	A1390	C1452	A1390	C1328	A1267	G1144	C1017	U889	U954	C859	C828	U768
C1700	C1640	U1515	A1391	A1453	U1392	C1329	U1268	G1145	C1018	U890	G955	C829	C829	C769
C1701	A1641	A1516	U1392	U1454	U1392	G1330	G1269	G1146	U1019	A891	A856	C830	C830	U770
C1702	G1642	C1517	G1393	C1455	G1393	G1331	C1270	G1147	A1020	G	G957	G851	G851	C771
A1703	A1643	C1518	G1394	G1456	A1400	U1332	C1271	G1148	A1081	C	G958	C	A832	G772
G1704	G1644	G1519	A1395	A1457	G1401	G1333	G1272	G1149	A1082	U	C959	C	A833	G773
U1705	U1645	U1520	C1396	U1459	G1402	C1340	U1280	G1150	C1023	C	C962	C	A834	A774
A1706	G1646	U1521	A1397	G1460	U1403	A1335	G1274	U1151	A1088	C	G962	C	U835	U775
A1707	U1647	C1522	G1398	C1461	C1404	G1336	A1275	C1152	C1089	C	G963	C	U836	G776
C1708	G1648	A1523	C1399	A1463	A1405	G1337	A1276	A1153	C1090	C	A964	C	U837	A777
A1649	A1650	C1524	G1401	A1464	A1405	U1338	G1278	A1154	U1092	U	G965	C	U838	G778
U1710	C1651	A1525	G1402	A1465	G1401	U1339	G1279	A1155	U1093	A	G966	C	U839	U779
C1711	G1652	U1591	U1526	A1466	U1403	C1340	U1281	U1156	C1094	C	C968	C	U840	U780
G1652	C1653	U1592	G1527	U1467	U1403	C1341	A1281	G1157	A1095	C	A970	C	G841	G781
C1653	A1654	C1528	C1528	U1468	C1404	U1342	A1282	G1158	A1096	A	A971	C	A842	U782
C1654	C1655	U1594	C1529	U1469	A1405	C1343	G1283	U1161	A1097	G	A972	C	G843	G783
C1655	U1656	A1595	U1530	G1470	A1406	C1344	G1284	C1162	G1098	C	C972	C	G844	U784
U1656	A1657	A1596	A1531	G1471	G1407	G1345	A1285	C1163	A1099	C	U973	C	U845	U785
A1657	C1657	A1597	A1532	C1472	A1408	C1346	U1286	C1164	G1100	U	U974	U	U846	U786
A1658	C1658	C1598	G1533	U1473	U1409	C1347	A1287	G1165	A1039	A	C975	A	C847	A787
U1659	G1659	A1599	A1534	A1474	U1410	C1348	A1288	A1166	A1040	C	G976	C	A848	G788
G1660	C1660	U1600	C1535	U1475	C1411	A1349	A1289	A1167	G1041	C	G977	C	G849	G789
C1661	C1662	G1601	G1536	G1476	C1412	G1350	A1290	G1168	U978	A911	A911	C850	C850	A790
C1662	G1663	G1602	U1537	C1477	G1413	G1351	G1291	C1169	A1043	A912	A912	C851	C851	G791
G1664	C1664	A1603	A1538	U1478	C1414	G1352	A1292	U1170	U1044	U	G980	U	U852	U792
C1665	A1666	A1604	U1539	G1479	A1416	A1353	A1293	A1171	G1045	U	C981	U	C853	G793
G1666	C1667	C1605	C1540	G1480	C1417	A1354	G1294	U1172	A1108	U	C982	U	G854	A794
A1667	A1667	G1606	G1541	U1481	C1418	A1355	U1295	G1173	A1109	C	C983	C	G855	A795
C1668	C1668	A1607	G1542	U1482	G1419	G1356	G1296	G1174	U1048	U	G920	U	A856	A796
A1669	A1669	U1608	A1543	G1483	A1420	U1357	A1297	A1175	C1111	A921	G920	A921	U857	A797
G1670	C1670	G1609	G1544	G1484	U1421	C1358	G1298	U1176	U1051	A	A922	A	G858	G798
A1671	C1671	A1610	A1545	G1485	A1422	G1359	A1299	C1177	G1052	U	C923	U	C859	C799
A1672	A1672	U1611	C1546	A1486	A1423	G1360	A1300	U1178	A1113	U	C924	U	U860	U800
C1673	C1673	U1612	U1547	C1487	U1424	G1361	U1301	A1179	C1053	U	U925	U	U861	A801
U1673	A1673	G1613	G1548	G1488	U1427	A1362	C1302	A1180	A1055	C	C926	C	A862	A802
C1674	C1674	C1614	U1549	G1489	C1427	C1363	U1303	C1181	U1056	U	A991	U	C863	C803
C1675	C1675	C1615	C1550	U1490	G1428	C1364	U1304	U1182	A1057	U	C993	U	C864	C804

A2552	G2495	A2432	U2366	G2300	G2238	U2177	G2055	G1995	C1862	C1801	G1741
G2553	C2496	G2433	A2367	A2301	C2239	U2178	C2056	A1996	U1863	A1802	G1742
C2554	U2497	G2434	G2368	G2302	C2240	C2179	U2057	A1997	G1866	G1803	C1743
U2498	U2498	G2435	G2369	C2303	U2241	A2119	U2058	A1998	G1867	U1804	G1744
C2499	C2499	U2436	G2370	G2304	C2242	C2120	U2059	U1999	A1868	G1805	C1745
U2501	U2501	A2371	A2371	A2306	C2243	A2121	A2060	U2000	A1869	A1746	G1746
G2502	G2502	A2438	A2372	A2307	C2244	C2122	C2061	G2001	A1870	G1807	G1747
U2503	G2375	U2439	G2375	A2308	A2245	C2123	U2062	U1998	U1871	C1808	U1748
G2504	G2376	U2440	G2376	G2309	A2246	C2124	A2063	U1939	U1872	G1809	G1749
G2505	U2441	U2441	U2441	G2311	A2247	C2125	U2064	C1940	A1872	U1810	A1750
C2506	G2378	C2444	G2378	A2312	U2251	U	G2065	U1941	U1873	A1811	A1751
U2507	G2379	C2445	G2379	A2313	A2252	U	G2066	G1942	C1876	U1812	U1752
G2508	U2381	C2446	A2381	A2314	A2253	U	C2067	C1943	C1877	A1813	G1753
U2509	C2382	G2447	C2382	A2315	C2254	U	C2068	C1944	C1878	G1814	G1754
G2510	C2383	A2448	C2383	G2316	C2255	G	U2069	C1945	G1879	G1815	C1755
G2511	C2384	G2449	C2384	G2317	G2256	U	G2070	U1946	U1880	G1816	G1756
A2512	U2385	G2450	U2385	G2319	G2257	G2132	G2071	G1947	U1881	U1817	C1757
A2513	U2386	U2452	G2386	G2320	G2258	A2257	G2072	C1948	G1882	G1818	C1758
G2514	G2387	C2453	U2387	C2321	G2259	U2134	A2073	A1949	A1883	U1819	A1759
U2515	G2388	C2454	U2388	C2322	C2260	C2135	U2074	C1950	A1884	G1820	G1760
U2516	G2389	A2455	G2389	U2323	G2261	G	U2075	G1951	U1885	A1821	G1761
C2517	A2390	U2456	A2390	G2324	C2262	U2137	G2076	A1952	G1886	C1822	C1762
C2518	G2391	A2457	G2391	A2325	C2263	U2138	G2077	A1953	G1887	G1823	G1763
C2519	G2392	G2458	G2392	A2326	C2264	G2140	A2078	A1954	C1888	A1824	A1764
A2520	G2393	G2460	G2393	C2326	A2265	A	U2080	G1955	C1889	C1825	C1765
A2521	G2394	C2461	G2394	C2329	A2266	G	U2081	G1956	G1890	U1826	U1766
G2522	C2395	C2462	C2395	G2330	A2267	G	U2082	C1957	G1893	G1827	G1767
G2523	C2396	G2463	C2396	G2331	G2268	U1894	G1958	G1958	U1894	C1828	G1768
U2524	A2397	G2464	A2397	A2331	G2269	C	G2083	U1959	C2023	C1829	U1769
U2525	U2398	G2465	U2398	U2335	U2270	C	G2084	A1896	A1896	U1770	U1770
U2526	G2399	G2466	G2399	U2336	U2271	A	G2085	A1961	C1897	G1831	A1771
G2527	U2402	G2466	U2402	C2336	C2271	C	U2086	C2026	U1898	C1832	C1772
G2528	C2403	G2468	C2403	A2337	A2272	G	U2089	C2027	G1899	U1893	C1773
G2529	A2404	G2469	A2404	C2338	C2273	U	U2090	C2028	A1899	C1774	A1774
C2530	U2405	U2470	U2405	A2339	C2274	G	C2091	G2029	U1900	G1834	A1775
U2531	C2406	U2471	C2406	C2340	U2275	C	G2092	U2030	C1835	C1836	A1776
G2532	G2407	U2472	G2407	U2342	C2276	A	G	A2031	G1904	C1837	A1777
U2533	G2408	C2473	G2408	U2343	A2277	A	C2093	G2032	G1905	U1778	U1778
G2534	A2409	G2474	A2409	C2344	A2278	U	G2094	C2033	U1906	A1840	C1779
U2535	U2410	C2475	U2410	A2345	G2279	U	G2095	A2034	C1907	G1841	U1780
U2536	G2411	A2476	G2411	A2346	A2280	A	U2096	G2035	C1908	G1842	C1781
C2537	A2412	C2477	A2412	C2347	C2281	A	A2097	G2036	U1909	U1843	A1782
C2538	A2413	G2478	A2413	C2347	G2282	A	G	A2037	U1975	U1844	G1783
A2540	U2417	U2479	U2417	G2350	U2283	A	A	C2038	C1977	A1845	C1784
U2541	A2418	C2480	A2418	G2351	U2284	C2160	A	G2039	U1978	A1846	A1785
U2542	C2419	G2481	C2419	G2352	U2285	C2161	U	A2040	C1979	G1847	C1786
A2544	G2420	A2482	G2420	A2353	G2286	C2162	A	A2041	C1979	U1848	U1787
A2545	C2421	U2483	C2421	G2354	G2287	U2163	G2103	A2042	A1981	G1849	C1788
G2546	C2422	G2484	C2422	A2355	A2288	G2164	G2104	A2043	C1982	G1850	U1789
C2547	G2423	U2485	G2423	A2356	A2289	A2165	U2105	G2044	G1983	A1851	G1790
G2548	G2424	C2486	G2424	A2357	U2291	G2166	G2106	A2045	A1984	C1852	C1791
G2549	G2425	G2487	G2425	A2357	C2292	A2167	G2107	C2046	U1919	C1853	C1792
C2550	G2426	U2488	G2426	C2358	G2293	A2168	G2108	C2047	A1920	G1854	A1793
A2551	U2490	U2489	U2490	U2359	G2294	A2169	A2109	C2048	A1921	G1855	A1794
A2552	A2497	C2492	A2497	G2361	U2295	G2170	C	G2049	C1989	U1856	C1795
C2553	U2428	U2428	U2428	G2362	U2286	G2173	C	U2051	U1990	G1857	C1797
U2554	A2429	A2429	A2429	G2363	U2297	G2174	U	G2052	C1991	A1859	G1798
C2555	U2430	U2430	U2430	G2364	U2298	A2175	G	G2053	G1992	A1860	G1799
G2555	C2431	C2431	C2431	U2365	A2299	U2176	C	A2054	U1994	G1861	A1800

C2686	C2746	U2807	G2868
G2687	C2747	U2808	U2869
G2688	A2748	A2809	C2870
A2690	A2749	A2810	U2871
C2691	C2752	G2811	U2872
A2692	C2753	A2812	G2873
U2693	C2754	G2813	A2874
G2694	C2755	G2814	C2875
C2695	A2756	C2815	A2876
A2696	G2757	C2816	C
G2697	A2758	G2819	U
G2698	U2759	C2820	C
G2699	G2760	G2821	
U2700	A2761	U2822	
A2701	G2762	G2823	
G2702	U2763	A2824	
C2703	U2764	A2825	
U2704	C2765	C2826	
A2705	U2766	G2827	
U2706	C2767	C2828	
G2707	C2768	A2829	
U2708	C2769	U2830	
C2709	A2770	A2831	
G2710	C2771	G2832	
G2711	U2772	C2833	
G2712	G2773	A2834	
A2713	U2774	A2835	
A2714	U	U2836	
C2715	U	G2837	
G2716	A	U2838	
G2717		G2839	
A2718		U2840	
U2719		U2841	
U2720		C2842	
A2721		A2843	
C2722		G2844	
C2723		C2845	
G2724		G2846	
C2725		G2847	
U2726		A2848	
U2727		C2849	
A2728		U2850	
A2729		G2851	
A2730		G2852	
G2731		U2853	
C2732		G2854	
U2733		C2855	
A2734		U2856	
U2735		C2857	
C2736		A2858	
A2737		U2859	
A2738		C2860	
G2739		A2861	
C2740		G2862	
G2741		U2863	
G2742		C2864	
G2743		G2865	
A2744		A2866	
A2745		G2867	

- Molecule 2: 50S ribosomal protein L3

Chain B:  97%

H1
G110
S205
ALA
ALA
LYS
GLY
GLY
LYS

## 4 Data and refinement statistics

Property	Value	Source
Space group	I 2 2 2	Depositor
Cell constants a, b, c, $\alpha$ , $\beta$ , $\gamma$	170.12Å 405.87Å 695.24Å 90.00° 90.00° 90.00°	Depositor
Resolution (Å)	29.96 – 3.66 29.96 – 3.66	Depositor EDS
% Data completeness (in resolution range)	93.0 (29.96-3.66) 93.1 (29.96-3.66)	Depositor EDS
$R_{merge}$	0.19	Depositor
$R_{sym}$	(Not available)	Depositor
$\langle I/\sigma(I) \rangle$ <sup>1</sup>	2.21 (at 3.65Å)	Xtrriage
Refinement program	CNS 1.1	Depositor
R, $R_{free}$	0.260 , 0.334 0.354 , 0.374	Depositor DCC
$R_{free}$ test set	12167 reflections (5.00%)	wwPDB-VP
Wilson B-factor (Å <sup>2</sup> )	135.2	Xtrriage
Anisotropy	0.524	Xtrriage
Bulk solvent $k_{sol}$ (e/Å <sup>3</sup> ), $B_{sol}$ (Å <sup>2</sup> )	0.18 , 80.8	EDS
L-test for twinning <sup>2</sup>	$\langle  L  \rangle = 0.46$ , $\langle L^2 \rangle = 0.28$	Xtrriage
Estimated twinning fraction	No twinning to report.	Xtrriage
$F_o, F_c$ correlation	0.84	EDS
Total number of atoms	59577	wwPDB-VP
Average B, all atoms (Å <sup>2</sup> )	122.0	wwPDB-VP

Xtrriage's analysis on translational NCS is as follows: *The largest off-origin peak in the Patterson function is 1.92% of the height of the origin peak. No significant pseudotranslation is detected.*

<sup>1</sup>Intensities estimated from amplitudes.

<sup>2</sup>Theoretical values of  $\langle |L| \rangle$ ,  $\langle L^2 \rangle$  for acentric reflections are 0.5, 0.333 respectively for untwinned datasets, and 0.375, 0.2 for perfectly twinned datasets.



## 5 Model quality i

### 5.1 Standard geometry i

Bond lengths and bond angles in the following residue types are not validated in this section: G34

The Z score for a bond length (or angle) is the number of standard deviations the observed value is removed from the expected value. A bond length (or angle) with  $|Z| > 5$  is considered an outlier worth inspection. RMSZ is the root-mean-square of all Z scores of the bond lengths (or angles).

Mol	Chain	Bond lengths		Bond angles	
		RMSZ	# $ Z  > 5$	RMSZ	# $ Z  > 5$
1	0	0.63	13/66441 (0.0%)	0.82	109/103632 (0.1%)

Chiral center outliers are detected by calculating the chiral volume of a chiral center and verifying if the center is modelled as a planar moiety or with the opposite hand. A planarity outlier is detected by checking planarity of atoms in a peptide group, atoms in a mainchain group or atoms of a sidechain that are expected to be planar.

Mol	Chain	#Chirality outliers	#Planarity outliers
1	0	0	145

All (13) bond length outliers are listed below:

Mol	Chain	Res	Type	Atoms	Z	Observed(Å)	Ideal(Å)
1	0	700	C	N1-C2	6.31	1.46	1.40
1	0	538	A	C5-C6	-6.22	1.35	1.41
1	0	2485	U	C1'-N1	-6.20	1.38	1.46
1	0	1711	C	N1-C2	6.13	1.46	1.40
1	0	2000	U	N1-C2	-6.11	1.33	1.38
1	0	2485	U	N1-C2	-5.98	1.33	1.38
1	0	774	A	C5-C6	-5.86	1.35	1.41
1	0	2485	U	C2-N3	-5.74	1.33	1.37
1	0	788	G	N9-C4	5.34	1.42	1.38
1	0	2485	U	C2'-C1'	-5.32	1.47	1.53
1	0	758	G	C5-C6	5.30	1.47	1.42
1	0	2560	G	C5-C6	5.22	1.47	1.42
1	0	462	G	C6-O6	5.11	1.28	1.24

All (109) bond angle outliers are listed below:

Mol	Chain	Res	Type	Atoms	Z	Observed(°)	Ideal(°)
1	0	2485	U	C5'-C4'-O4'	-10.78	96.16	109.10
1	0	2426	G	N9-C1'-C2'	9.36	126.16	114.00
1	0	1749	G	N9-C1'-C2'	8.80	125.44	114.00
1	0	843	G	N9-C1'-C2'	8.64	125.23	114.00
1	0	2426	G	O4'-C1'-N9	8.58	115.06	108.20
1	0	818	G	N9-C1'-C2'	8.32	124.82	114.00
1	0	699	G	N9-C1'-C2'	8.25	124.73	114.00
1	0	1264	C	N1-C1'-C2'	8.16	124.61	114.00
1	0	571	U	N1-C1'-C2'	8.12	124.56	114.00
1	0	1342	U	N1-C1'-C2'	7.90	124.27	114.00
1	0	2427	A	N9-C1'-C2'	7.84	124.19	114.00
1	0	788	G	N9-C1'-C2'	7.75	124.08	114.00
1	0	2237	C	N1-C1'-C2'	7.55	123.82	114.00
1	0	2426	G	C1'-O4'-C4'	-7.25	104.10	109.90
1	0	1777	A	N9-C1'-C2'	7.19	123.34	114.00
1	0	596	C	N1-C1'-C2'	7.07	123.19	114.00
1	0	2660	C	N1-C1'-C2'	7.05	123.17	114.00
1	0	804	C	O4'-C1'-N1	7.00	113.80	108.20
1	0	2848	A	N9-C1'-C2'	6.95	123.04	114.00
1	0	1410	U	N1-C1'-C2'	6.92	123.00	114.00
1	0	2485	U	C5-C6-N1	-6.88	119.26	122.70
1	0	2810	A	N9-C1'-C2'	6.86	122.92	114.00
1	0	1975	G	N9-C1'-C2'	6.83	122.88	114.00
1	0	468	A	N9-C1'-C2'	6.71	122.73	114.00
1	0	2496	C	N1-C1'-C2'	6.70	122.70	114.00
1	0	2485	U	OP2-P-O3'	6.68	119.90	105.20
1	0	2560	G	N9-C1'-C2'	6.68	122.68	114.00
1	0	1410	U	O4'-C1'-N1	6.59	113.47	108.20
1	0	559	C	N1-C1'-C2'	-6.48	104.87	112.00
1	0	2668	U	N1-C1'-C2'	6.48	122.42	114.00
1	0	1474	A	N9-C1'-C2'	6.42	122.34	114.00
1	0	176	A	N9-C1'-C2'	6.41	122.34	114.00
1	0	1278	A	N9-C1'-C2'	6.41	122.34	114.00
1	0	1357	U	N1-C1'-C2'	6.36	122.27	114.00
1	0	1033	G	O4'-C1'-N9	6.36	113.29	108.20
1	0	1684	G	N9-C1'-C2'	6.27	122.15	114.00
1	0	801	A	N9-C1'-C2'	6.26	122.14	114.00
1	0	1285	A	N9-C1'-C2'	6.26	122.14	114.00
1	0	458	G	C2'-C3'-O3'	6.21	123.64	113.70
1	0	2545	A	N9-C1'-C2'	6.19	122.04	114.00
1	0	541	C	C1'-O4'-C4'	-6.17	104.97	109.90
1	0	1684	G	O4'-C1'-N9	-6.16	103.27	108.20
1	0	2036	G	N9-C1'-C2'	-6.16	105.22	112.00

Continued on next page...

*Continued from previous page...*

Mol	Chain	Res	Type	Atoms	Z	Observed(°)	Ideal(°)
1	0	813	A	N9-C1'-C2'	6.11	121.94	114.00
1	0	804	C	C1'-O4'-C4'	-6.06	105.05	109.90
1	0	1398	G	N9-C1'-C2'	6.05	121.87	114.00
1	0	1723	U	N1-C1'-C2'	6.03	121.84	114.00
1	0	447	U	N1-C1'-C2'	6.03	121.83	114.00
1	0	69	G	N9-C1'-C2'	6.02	121.83	114.00
1	0	871	U	N1-C1'-C2'	6.02	121.83	114.00
1	0	2485	U	N1-C1'-C2'	-6.01	105.39	112.00
1	0	796	A	N9-C1'-C2'	-5.99	105.41	112.00
1	0	2034	A	N9-C1'-C2'	5.98	121.77	114.00
1	0	582	G	N9-C1'-C2'	5.95	121.73	114.00
1	0	2330	G	N9-C1'-C2'	5.92	121.70	114.00
1	0	804	C	N1-C1'-C2'	5.92	121.69	114.00
1	0	2485	U	OP1-P-O3'	-5.91	92.20	105.20
1	0	580	A	N9-C1'-C2'	5.88	121.65	114.00
1	0	698	A	N9-C1'-C2'	5.84	121.59	114.00
1	0	399	G	N9-C1'-C2'	5.80	121.54	114.00
1	0	424	G	N9-C1'-C2'	5.80	121.54	114.00
1	0	1355	A	N9-C1'-C2'	5.74	121.46	114.00
1	0	2756	A	N9-C1'-C2'	5.70	121.41	114.00
1	0	2634	G	N9-C1'-C2'	5.69	121.39	114.00
1	0	31	C	N1-C1'-C2'	-5.68	105.75	112.00
1	0	312	G	N9-C1'-C2'	5.67	121.36	114.00
1	0	1624	A	N9-C1'-C2'	5.63	121.32	114.00
1	0	1314	A	N9-C1'-C2'	5.62	121.30	114.00
1	0	777	A	N9-C1'-C2'	5.61	121.30	114.00
1	0	1261	G	N9-C1'-C2'	5.61	121.30	114.00
1	0	1664	G	N9-C1'-C2'	5.59	121.27	114.00
1	0	1250	A	N9-C1'-C2'	5.52	121.18	114.00
1	0	2016	A	N9-C1'-C2'	5.50	121.15	114.00
1	0	2521	A	N9-C1'-C2'	5.49	121.13	114.00
1	0	118	U	N1-C1'-C2'	5.47	121.11	114.00
1	0	765	C	O4'-C1'-N1	5.47	112.58	108.20
1	0	545	C	N1-C1'-C2'	-5.46	106.00	112.00
1	0	1337	G	N9-C1'-C2'	5.45	121.08	114.00
1	0	59	G	N9-C1'-C2'	5.39	121.01	114.00
1	0	1664	G	O5'-P-OP1	-5.38	100.86	105.70
1	0	1581	C	N1-C1'-C2'	5.37	120.98	114.00
1	0	1684	G	O5'-P-OP1	-5.31	100.92	105.70
1	0	2485	U	C2-N3-C4	-5.31	123.81	127.00
1	0	123	A	N9-C1'-C2'	5.30	120.89	114.00
1	0	459	A	O4'-C1'-N9	5.29	112.44	108.20

*Continued on next page...*

*Continued from previous page...*

Mol	Chain	Res	Type	Atoms	Z	Observed(°)	Ideal(°)
1	0	469	G	N9-C1'-C2'	5.28	120.87	114.00
1	0	1033	G	N9-C1'-C2'	5.27	120.85	114.00
1	0	2044	G	N9-C1'-C2'	5.27	120.85	114.00
1	0	541	C	O4'-C1'-N1	5.26	112.41	108.20
1	0	759	C	N1-C1'-C2'	5.23	120.80	114.00
1	0	1926	U	N1-C1'-C2'	5.20	120.76	114.00
1	0	860	U	N1-C1'-C2'	5.20	120.76	114.00
1	0	1033	G	C1'-O4'-C4'	-5.19	105.75	109.90
1	0	2603	G	N9-C1'-C2'	-5.18	106.30	112.00
1	0	1339	U	OP2-P-O3'	5.17	116.57	105.20
1	0	2485	U	C4'-C3'-O3'	5.17	123.33	113.00
1	0	751	G	N9-C1'-C2'	5.17	120.72	114.00
1	0	2666	U	N1-C1'-C2'	5.16	120.71	114.00
1	0	699	G	O4'-C1'-N9	5.15	112.32	108.20
1	0	1812	U	N1-C1'-C2'	5.15	120.69	114.00
1	0	2557	G	O4'-C1'-N9	5.15	112.32	108.20
1	0	1398	G	O4'-C1'-N9	5.14	112.31	108.20
1	0	795	A	N9-C1'-C2'	5.13	120.67	114.00
1	0	1749	G	C2'-C3'-O3'	5.13	121.90	113.70
1	0	1032	A	N9-C1'-C2'	-5.09	106.40	112.00
1	0	1006	C	N1-C1'-C2'	5.05	120.56	114.00
1	0	2556	A	N9-C1'-C2'	-5.05	106.45	112.00
1	0	1937	G	N9-C1'-C2'	5.04	120.55	114.00
1	0	538	A	N9-C1'-C2'	-5.00	106.50	112.00

There are no chirality outliers.

All (145) planarity outliers are listed below:

Mol	Chain	Res	Type	Group
1	0	1033	G	Sidechain
1	0	1036	G	Sidechain
1	0	1138	A	Sidechain
1	0	1142	G	Sidechain
1	0	118	U	Sidechain
1	0	1199	U	Sidechain
1	0	1202	U	Sidechain
1	0	1206	G	Sidechain
1	0	1224	A	Sidechain
1	0	123	A	Sidechain
1	0	1250	A	Sidechain
1	0	1251	G	Sidechain
1	0	1256	C	Sidechain

*Continued on next page...*

*Continued from previous page...*

<b>Mol</b>	<b>Chain</b>	<b>Res</b>	<b>Type</b>	<b>Group</b>
1	0	1261	G	Sidechain
1	0	1262	U	Sidechain
1	0	1270	C	Sidechain
1	0	1280	U	Sidechain
1	0	1281	A	Sidechain
1	0	1288	A	Sidechain
1	0	1295	U	Sidechain
1	0	1314	A	Sidechain
1	0	1324	G	Sidechain
1	0	1342	U	Sidechain
1	0	1353	A	Sidechain
1	0	1357	U	Sidechain
1	0	1358	C	Sidechain
1	0	1373	G	Sidechain
1	0	1410	U	Sidechain
1	0	1458	A	Sidechain
1	0	1474	A	Sidechain
1	0	1478	U	Sidechain
1	0	15	G	Sidechain
1	0	1539	U	Sidechain
1	0	1574	A	Sidechain
1	0	1618	U	Sidechain
1	0	1624	A	Sidechain
1	0	1634	A	Sidechain
1	0	1635	G	Sidechain
1	0	1645	U	Sidechain
1	0	165	G	Sidechain
1	0	1669	A	Sidechain
1	0	1670	G	Sidechain
1	0	1683	G	Sidechain
1	0	1694	A	Sidechain
1	0	1695	U	Sidechain
1	0	1710	U	Sidechain
1	0	1723	U	Sidechain
1	0	1746	A	Sidechain
1	0	1749	G	Sidechain
1	0	1771	A	Sidechain
1	0	1783	G	Sidechain
1	0	1787	U	Sidechain
1	0	18	U	Sidechain
1	0	1811	A	Sidechain
1	0	1819	U	Sidechain

*Continued on next page...*

*Continued from previous page...*

<b>Mol</b>	<b>Chain</b>	<b>Res</b>	<b>Type</b>	<b>Group</b>
1	0	1926	U	Sidechain
1	0	1975	G	Sidechain
1	0	1987	G	Sidechain
1	0	1992	G	Sidechain
1	0	1993	G	Sidechain
1	0	2010	G	Sidechain
1	0	2011	U	Sidechain
1	0	2017	U	Sidechain
1	0	2038	C	Sidechain
1	0	211	U	Sidechain
1	0	212	U	Sidechain
1	0	221	A	Sidechain
1	0	2217	G	Sidechain
1	0	2237	C	Sidechain
1	0	2252	A	Sidechain
1	0	2253	A	Sidechain
1	0	2254	C	Sidechain
1	0	227	G	Sidechain
1	0	2331	A	Sidechain
1	0	2335	U	Sidechain
1	0	2411	A	Sidechain
1	0	2417	U	Sidechain
1	0	2427	A	Sidechain
1	0	2451	G	Sidechain
1	0	2463	G	Sidechain
1	0	2491	C	Sidechain
1	0	2492	G	Sidechain
1	0	2496	C	Sidechain
1	0	2548	G	Sidechain
1	0	2553	G	Sidechain
1	0	2556	A	Sidechain
1	0	2590	U	Sidechain
1	0	2599	U	Sidechain
1	0	2613	A	Sidechain
1	0	2615	U	Sidechain
1	0	2626	U	Sidechain
1	0	2660	C	Sidechain
1	0	2666	U	Sidechain
1	0	2677	U	Sidechain
1	0	2700	U	Sidechain
1	0	2769	C	Sidechain
1	0	2806	G	Sidechain

*Continued on next page...*

*Continued from previous page...*

<b>Mol</b>	<b>Chain</b>	<b>Res</b>	<b>Type</b>	<b>Group</b>
1	0	2813	G	Sidechain
1	0	2824	C	Sidechain
1	0	2836	U	Sidechain
1	0	341	A	Sidechain
1	0	342	G	Sidechain
1	0	399	G	Sidechain
1	0	403	A	Sidechain
1	0	407	A	Sidechain
1	0	41	G	Sidechain
1	0	443	A	Sidechain
1	0	456	C	Sidechain
1	0	469	G	Sidechain
1	0	474	G	Sidechain
1	0	492	G	Sidechain
1	0	508	G	Sidechain
1	0	509	U	Sidechain
1	0	521	U	Sidechain
1	0	522	G	Sidechain
1	0	531	G	Sidechain
1	0	541	C	Sidechain
1	0	559	C	Sidechain
1	0	563	U	Sidechain
1	0	582	G	Sidechain
1	0	596	C	Sidechain
1	0	650	U	Sidechain
1	0	67	G	Sidechain
1	0	69	G	Sidechain
1	0	693	A	Sidechain
1	0	701	U	Sidechain
1	0	742	G	Sidechain
1	0	759	C	Sidechain
1	0	765	C	Sidechain
1	0	794	A	Sidechain
1	0	801	A	Sidechain
1	0	804	C	Sidechain
1	0	805	G	Sidechain
1	0	814	G	Sidechain
1	0	816	U	Sidechain
1	0	823	U	Sidechain
1	0	843	G	Sidechain
1	0	868	U	Sidechain
1	0	873	U	Sidechain

*Continued on next page...*

*Continued from previous page...*

Mol	Chain	Res	Type	Group
1	0	922	A	Sidechain
1	0	940	G	Sidechain
1	0	944	A	Sidechain
1	0	953	G	Sidechain
1	0	954	U	Sidechain
1	0	956	A	Sidechain

## 5.2 Too-close contacts [i](#)

In the following table, the Non-H and H(model) columns list the number of non-hydrogen atoms and hydrogen atoms in the chain respectively. The H(added) column lists the number of hydrogen atoms added and optimized by MolProbity. The Clashes column lists the number of clashes within the asymmetric unit, whereas Symm-Clashes lists symmetry-related clashes.

Mol	Chain	Non-H	H(model)	H(added)	Clashes	Symm-Clashes
1	0	59336	0	29905	4618	0
2	B	205	0	0	1	0
3	0	36	0	47	12	0
All	All	59577	0	29952	4621	0

The all-atom clashscore is defined as the number of clashes found per 1000 atoms (including hydrogen atoms). The all-atom clashscore for this structure is 52.

All (4621) close contacts within the same asymmetric unit are listed below, sorted by their clash magnitude.

Atom-1	Atom-2	Interatomic distance (Å)	Clash overlap (Å)
1:0:984:A:H1'	1:0:1202:U:C6	1.63	1.33
1:0:2691:C:H2'	1:0:2692:A:C5'	1.60	1.29
1:0:2691:C:C2'	1:0:2692:A:H5''	1.64	1.25
1:0:983:G:OP2	1:0:985:G:H5''	1.34	1.25
1:0:1279:G:O2'	1:0:1280:U:OP2	1.53	1.23
1:0:1279:G:H1'	1:0:1280:U:C5	1.73	1.22
1:0:788:G:H22	1:0:801:A:P	1.62	1.22
1:0:13:A:O2'	1:0:14:A:O5'	1.58	1.21
1:0:984:A:H1'	1:0:1202:U:C5	1.78	1.19
1:0:539:A:N6	1:0:2024:U:H3	1.43	1.17
1:0:2483:U:H2'	1:0:2484:G:H5'	1.27	1.16
1:0:976:C:H5'	1:0:2252:A:H1'	1.28	1.16
1:0:2198:U:C3'	1:0:2199:C:H4'	1.77	1.14
1:0:631:G:H4'	1:0:632:A:H5''	1.21	1.13

*Continued on next page...*



*Continued from previous page...*

Atom-1	Atom-2	Interatomic distance (Å)	Clash overlap (Å)
1:0:1440:G:H3'	1:0:1441:A:C5'	1.77	1.13
1:0:1715:A:O2'	1:0:1716:G:H3'	1.49	1.13
1:0:1440:G:C3'	1:0:1441:A:H5''	1.79	1.13
1:0:88:G:H3'	1:0:89:A:H5''	1.14	1.12
1:0:219:G:N2	1:0:232:A:OP2	1.82	1.12
1:0:1279:G:H1'	1:0:1280:U:H5	0.95	1.11
1:0:940:G:H3'	1:0:941:U:H5''	1.33	1.10
1:0:13:A:H1'	1:0:14:A:C2	1.83	1.10
1:0:69:G:H4'	1:0:70:A:OP1	1.47	1.10
1:0:751:G:H21	1:0:752:G:H1'	0.99	1.09
1:0:577:U:H5'	1:0:956:A:H62	1.18	1.08
1:0:985:G:H8	1:0:1001:A:N6	1.51	1.07
1:0:2498:U:H4'	1:0:2499:C:OP1	1.53	1.07
1:0:58:C:H3'	1:0:59:G:H5''	1.28	1.07
1:0:751:G:N2	1:0:752:G:H1'	1.67	1.07
1:0:1278:A:O2'	1:0:1279:G:O5'	1.71	1.07
1:0:168:A:H2'	1:0:169:C:C6	1.91	1.06
1:0:2516:U:H2'	1:0:2517:C:H6	1.18	1.06
1:0:918:A:H2'	1:0:919:U:H5''	1.35	1.06
1:0:1938:U:O2'	1:0:1939:U:H5'	1.57	1.05
1:0:2672:U:H2'	1:0:2673:G:H8	1.22	1.05
1:0:2198:U:H3'	1:0:2199:C:C4'	1.87	1.04
1:0:2693:U:C6	1:0:2695:C:OP2	2.10	1.04
1:0:2693:U:C5	1:0:2695:C:OP2	2.11	1.04
1:0:2782:G:H3'	1:0:2783:U:C5'	1.87	1.04
1:0:983:G:OP2	1:0:985:G:C5'	2.06	1.03
1:0:1624:A:O2'	1:0:1625:A:H5'	1.58	1.03
1:0:614:G:H22	1:0:634:G:N2	1.56	1.02
1:0:841:G:H2'	1:0:842:A:C8	1.95	1.02
1:0:1682:A:C2'	1:0:1683:G:H5''	1.89	1.02
1:0:590:C:H2'	1:0:591:G:H8	1.21	1.02
1:0:1674:C:H2'	1:0:1675:C:H6	1.24	1.02
1:0:1572:C:H2'	1:0:1573:G:H5''	1.41	1.01
1:0:2782:G:H3'	1:0:2783:U:H5''	1.39	1.01
1:0:813:A:O2'	1:0:814:G:H5''	1.60	1.01
1:0:2042:A:N3	1:0:2482:A:N6	2.08	1.00
1:0:66:U:H2'	1:0:67:G:C8	1.96	1.00
1:0:2047:C:N4	1:0:2425:G:N1	2.08	1.00
1:0:788:G:H5'	1:0:790:A:H1'	1.41	1.00
1:0:788:G:N2	1:0:801:A:P	2.35	0.99
1:0:1682:A:H2'	1:0:1683:G:H5''	1.43	0.99

*Continued on next page...*

*Continued from previous page...*

Atom-1	Atom-2	Interatomic distance (Å)	Clash overlap (Å)
1:0:219:G:H1'	1:0:220:U:H5	1.23	0.99
1:0:788:G:N2	1:0:800:U:H2'	1.78	0.99
1:0:68:C:O2	1:0:72:A:H1'	1.61	0.99
1:0:1586:A:H2'	1:0:1587:A:H8	1.28	0.99
1:0:1625:A:H1'	1:0:1632:A:O2'	1.61	0.99
1:0:2483:U:C2'	1:0:2484:G:H5'	1.93	0.98
1:0:173:A:H61	1:0:844:G:H21	1.04	0.98
1:0:1690:U:H2'	1:0:1691:G:H5'	1.44	0.97
1:0:1947:G:H4'	1:0:1948:C:OP2	1.64	0.97
1:0:2047:C:N4	1:0:2425:G:H1	1.61	0.97
1:0:2689:C:O2'	1:0:2690:A:H5'	1.63	0.97
1:0:1279:G:O2'	1:0:1280:U:P	2.22	0.96
1:0:2505:G:H22	1:0:2517:C:H1'	1.26	0.96
1:0:71:A:H4'	1:0:72:A:OP1	1.65	0.96
1:0:2636:A:H2'	1:0:2637:C:H5'	1.48	0.96
1:0:2876:C:H2'	1:0:2877:A:H8	1.29	0.96
1:0:13:A:N6	1:0:535:U:C5	2.33	0.95
1:0:13:A:H1'	1:0:14:A:H2	1.24	0.95
1:0:751:G:H21	1:0:752:G:C1'	1.79	0.95
1:0:1679:U:H2'	1:0:1680:U:H5''	1.47	0.95
1:0:2505:G:N2	1:0:2517:C:H1'	1.82	0.95
1:0:218:A:O2'	1:0:219:G:O5'	1.84	0.95
1:0:2408:G:H5'	1:0:2409:A:OP2	1.66	0.95
1:0:922:A:H2'	1:0:923:A:C8	2.01	0.94
1:0:1299:A:H2'	1:0:1301:U:OP2	1.67	0.94
1:0:1871:G:H3'	1:0:1871:G:N3	1.81	0.94
1:0:2781:G:H2'	1:0:2782:G:H1'	1.46	0.94
1:0:1383:C:H2'	1:0:1384:G:H8	1.33	0.94
1:0:1775:A:H4'	1:0:1776:A:O5'	1.67	0.94
1:0:539:A:N6	1:0:2024:U:N3	2.16	0.94
1:0:631:G:H4'	1:0:632:A:C5'	1.97	0.94
1:0:1279:G:N2	1:0:1995:G:H2'	1.83	0.94
1:0:2047:C:H42	1:0:2425:G:H1	0.94	0.94
1:0:8:A:H2'	1:0:9:U:O4'	1.68	0.94
1:0:590:C:H2'	1:0:591:G:C8	2.03	0.94
1:0:619:A:H61	1:0:629:C:H42	1.16	0.93
1:0:941:U:H2'	1:0:942:U:O4'	1.68	0.93
1:0:873:U:H1'	1:0:2246:A:H5''	1.47	0.93
1:0:1496:G:H22	1:0:1527:G:H22	0.97	0.93
1:0:1468:A:H8	1:0:1468:A:O5'	1.50	0.93
1:0:788:G:N2	1:0:800:U:C2'	2.32	0.93

*Continued on next page...*

*Continued from previous page...*

Atom-1	Atom-2	Interatomic distance (Å)	Clash overlap (Å)
1:0:698:A:H4'	1:0:700:C:H5	1.33	0.93
1:0:700:C:H2'	1:0:701:U:C2	2.04	0.93
1:0:1166:A:H2'	1:0:1167:A:H5''	1.49	0.93
1:0:1242:A:H2'	1:0:1243:G:H8	1.34	0.93
1:0:1386:A:H5''	1:0:2191:A:H62	1.34	0.93
1:0:168:A:H2'	1:0:169:C:H6	1.35	0.92
1:0:1496:G:N2	1:0:1527:G:H22	1.67	0.92
1:0:1528:C:H3'	1:0:1529:C:H5''	1.51	0.92
1:0:2565:C:H2'	1:0:2566:A:H5'	1.51	0.92
1:0:343:A:H2'	1:0:345:U:OP2	1.70	0.92
1:0:1496:G:H1	1:0:1527:G:H1	1.18	0.92
1:0:699:G:H21	1:0:801:A:H61	1.07	0.92
1:0:459:A:C2	1:0:466:A:N7	2.38	0.92
1:0:1541:G:N2	1:0:1562:G:H1	1.68	0.92
1:0:2780:A:H2'	1:0:2781:G:C8	2.05	0.92
1:0:2780:A:H2'	1:0:2781:G:H8	1.35	0.91
1:0:219:G:H1'	1:0:220:U:C5	2.04	0.91
1:0:940:G:H3'	1:0:941:U:C5'	2.00	0.91
1:0:1774:A:H2	1:0:2567:G:C8	1.88	0.91
1:0:2482:A:H4'	1:0:2483:U:OP1	1.68	0.91
1:0:699:G:H21	1:0:801:A:N6	1.67	0.91
1:0:1079:G:H2'	1:0:1080:A:H5'	1.51	0.91
1:0:2352:A:H2'	1:0:2353:G:C8	2.06	0.91
1:0:1978:U:H3	1:0:1979:C:N4	1.69	0.91
1:0:612:G:O3'	1:0:613:A:H4'	1.70	0.91
1:0:808:C:O2'	1:0:809:C:H5'	1.71	0.91
1:0:1787:U:H2'	1:0:1788:C:C6	2.06	0.91
1:0:67:G:H2'	1:0:68:C:H6	1.35	0.91
1:0:1166:A:C2'	1:0:1167:A:H5''	2.01	0.91
1:0:1938:U:O3'	1:0:1939:U:H6	1.53	0.91
1:0:202:A:C2	1:0:203:G:H1'	2.07	0.90
1:0:1380:C:H2'	1:0:1381:G:H5'	1.54	0.90
1:0:1896:A:H61	1:0:1899:A:H3'	1.33	0.90
1:0:2198:U:H3'	1:0:2199:C:H4'	0.93	0.90
1:0:225:G:O5'	1:0:226:C:H5'	1.71	0.90
1:0:536:A:N6	1:0:2605:C:H4'	1.86	0.90
1:0:651:C:H2'	1:0:652:C:H5''	1.53	0.90
1:0:2781:G:H2'	1:0:2782:G:C1'	2.02	0.90
1:0:2046:C:H1'	3:0:0:G34:S1	2.12	0.90
1:0:788:G:C2	1:0:800:U:H2'	2.06	0.90
1:0:788:G:N2	1:0:800:U:C3'	2.35	0.90

*Continued on next page...*

*Continued from previous page...*

Atom-1	Atom-2	Interatomic distance (Å)	Clash overlap (Å)
1:0:2770:A:H5'	1:0:2867:G:N2	1.87	0.90
1:0:2212:U:H2'	1:0:2213:G:C8	2.06	0.89
1:0:2516:U:H2'	1:0:2517:C:C6	2.07	0.89
1:0:482:A:H2'	1:0:483:A:O4'	1.72	0.89
1:0:922:A:H2'	1:0:923:A:H8	1.36	0.89
1:0:173:A:N6	1:0:844:G:H21	1.69	0.89
1:0:619:A:H2'	1:0:620:G:H8	1.33	0.89
1:0:1354:A:H3'	1:0:1410:U:C2	2.08	0.89
1:0:2431:C:O2	1:0:2432:A:C8	2.26	0.89
1:0:1572:C:C2'	1:0:1573:G:H5''	2.02	0.89
1:0:536:A:C6	1:0:2605:C:H4'	2.08	0.89
1:0:788:G:H2'	1:0:807:A:N7	1.88	0.89
1:0:2222:U:H2'	1:0:2223:U:H6	1.38	0.89
3:0:0:G34:H10	3:0:0:G34:H14	1.51	0.89
1:0:1187:A:H2'	1:0:1188:A:H8	1.38	0.88
1:0:2661:G:O6	1:0:2708:U:H1'	1.73	0.88
1:0:1337:G:H1'	1:0:1632:A:N6	1.89	0.88
1:0:2628:C:H2'	1:0:2629:U:C6	2.09	0.88
1:0:836:G:H2'	1:0:837:U:C6	2.09	0.88
1:0:877:G:O2'	1:0:878:C:H5'	1.73	0.88
1:0:1830:C:N4	1:0:1881:U:H3'	1.88	0.88
1:0:547:U:H2'	1:0:548:G:H8	1.39	0.88
1:0:1313:U:H4'	1:0:1314:A:O5'	1.72	0.88
1:0:1474:A:O2'	1:0:1475:U:H5'	1.73	0.88
1:0:614:G:N2	1:0:634:G:N2	2.20	0.88
1:0:2206:C:H2'	1:0:2207:G:O4'	1.73	0.88
1:0:1373:G:H1	1:0:2192:U:H3	1.22	0.87
1:0:2014:A:H62	1:0:2477:C:C1'	1.87	0.87
1:0:2469:G:H5''	1:0:2470:U:OP1	1.73	0.87
1:0:2564:U:O2	1:0:2564:U:H2'	1.74	0.87
1:0:2759:U:H4'	1:0:2760:G:OP2	1.74	0.87
1:0:2672:U:H2'	1:0:2673:G:C8	2.09	0.87
1:0:357:A:H2'	1:0:358:C:H5'	1.56	0.87
1:0:1181:C:H3'	1:0:1182:U:H5''	1.55	0.87
1:0:1225:G:H2'	1:0:1249:G:N2	1.89	0.87
1:0:1288:A:N6	1:0:1309:G:H5'	1.89	0.87
1:0:1787:U:H2'	1:0:1788:C:H6	1.36	0.87
1:0:953:G:H2'	1:0:954:U:H5'	1.56	0.87
1:0:2172:U:H2'	1:0:2173:G:H8	1.38	0.87
1:0:2356:A:H2'	1:0:2357:A:C8	2.10	0.87
1:0:1055:A:H61	1:0:1123:G:H1'	1.40	0.87

*Continued on next page...*

*Continued from previous page...*

Atom-1	Atom-2	Interatomic distance (Å)	Clash overlap (Å)
1:0:1495:G:H2'	1:0:1496:G:H8	1.40	0.87
1:0:83:A:N6	1:0:98:U:H1'	1.90	0.86
1:0:460:U:H4'	1:0:461:A:OP2	1.74	0.86
1:0:1198:C:H5''	1:0:1199:U:H5''	1.56	0.86
1:0:1586:A:H2'	1:0:1587:A:C8	2.09	0.86
1:0:537:C:C6	1:0:2759:U:C6	2.63	0.86
1:0:2042:A:C2	1:0:2482:A:N6	2.43	0.86
1:0:885:A:H2'	1:0:886:A:H8	1.40	0.86
1:0:322:A:H1'	1:0:343:A:C1'	2.06	0.86
1:0:539:A:H62	1:0:2024:U:H3	0.87	0.86
1:0:699:G:N2	1:0:801:A:H61	1.73	0.86
1:0:972:C:C2	1:0:2014:A:H2	1.93	0.86
1:0:2042:A:C4	1:0:2482:A:N6	2.42	0.86
1:0:88:G:H3'	1:0:89:A:C5'	2.03	0.86
1:0:1454:U:H2'	1:0:1455:C:H6	1.40	0.86
1:0:2138:U:H2'	1:0:2139:G:O4'	1.75	0.86
1:0:1977:C:C2	1:0:1978:U:H5	1.93	0.85
1:0:1137:A:H5''	1:0:1138:A:OP1	1.76	0.85
1:0:1496:G:H22	1:0:1527:G:N2	1.73	0.85
1:0:782:U:O2	1:0:1392:U:H1'	1.76	0.85
1:0:1625:A:H3'	1:0:1625:A:N3	1.91	0.85
1:0:984:A:N3	1:0:1201:G:N2	2.24	0.85
1:0:2839:G:H2'	1:0:2840:U:C6	2.10	0.85
1:0:1499:A:H2'	1:0:1500:U:C6	2.12	0.85
1:0:2093:G:H2'	1:0:2094:C:C5	2.11	0.85
1:0:2265:A:H1'	1:0:2325:A:H61	1.41	0.85
1:0:984:A:C2	1:0:1201:G:N2	2.45	0.85
1:0:50:G:H22	1:0:118:U:H3	1.24	0.85
1:0:77:C:H2'	1:0:78:C:H6	1.42	0.85
1:0:1386:A:H5''	1:0:2191:A:N6	1.90	0.85
1:0:1679:U:C2'	1:0:1680:U:H5''	2.04	0.85
1:0:219:G:O2'	1:0:220:U:C6	2.30	0.85
1:0:1073:G:H2'	1:0:1074:G:H4'	1.59	0.85
1:0:1301:U:O2'	1:0:1664:G:N2	2.09	0.85
1:0:2811:G:H2'	1:0:2812:A:H8	1.41	0.85
1:0:2014:A:N7	1:0:2477:C:O2	2.10	0.84
1:0:139:A:H2'	1:0:140:G:H8	1.41	0.84
1:0:2484:G:H4'	3:0:0:G34:H22	1.58	0.84
1:0:2628:C:H2'	1:0:2629:U:H6	1.42	0.84
1:0:13:A:C8	1:0:13:A:OP2	2.30	0.84
1:0:58:C:H42	1:0:73:A:N6	1.75	0.84

*Continued on next page...*

*Continued from previous page...*

Atom-1	Atom-2	Interatomic distance (Å)	Clash overlap (Å)
1:0:1469:U:H5'	1:0:1470:G:OP2	1.77	0.84
1:0:2736:U:O2'	1:0:2737:A:H5'	1.76	0.84
1:0:1770:U:O4	1:0:1774:A:H2'	1.77	0.84
1:0:585:U:H2'	1:0:586:G:C8	2.13	0.84
1:0:1345:G:C4	1:0:1625:A:N1	2.46	0.84
1:0:1468:A:H5''	1:0:1472:C:N4	1.91	0.84
1:0:1563:U:H2'	1:0:1564:U:C6	2.13	0.84
1:0:1682:A:H2'	1:0:1683:G:C5'	2.07	0.84
1:0:564:U:H2'	1:0:565:A:C8	2.13	0.84
1:0:619:A:H2'	1:0:620:G:C8	2.12	0.84
1:0:190:A:H2'	1:0:191:G:C8	2.12	0.84
1:0:359:G:H2'	1:0:360:A:H8	1.43	0.84
1:0:1978:U:N3	1:0:1979:C:N4	2.26	0.84
1:0:987:G:H5'	1:0:1167:A:H62	1.43	0.83
1:0:1384:G:H21	1:0:1385:C:H41	1.22	0.83
1:0:2175:A:H2'	1:0:2176:U:C6	2.13	0.83
1:0:2532:G:C2	1:0:2533:U:H1'	2.13	0.83
1:0:2783:U:H4'	1:0:2783:U:OP1	1.78	0.83
1:0:616:U:H2'	1:0:617:U:H5''	1.56	0.83
1:0:719:A:H2'	1:0:720:A:O4'	1.78	0.83
1:0:1680:U:H6	1:0:1680:U:H5'	1.42	0.83
1:0:1938:U:O3'	1:0:1939:U:C6	2.30	0.83
1:0:577:U:H5'	1:0:956:A:N6	1.94	0.83
1:0:1534:A:H2'	1:0:1535:C:H5'	1.59	0.83
1:0:219:G:O2'	1:0:220:U:H6	1.60	0.83
1:0:1466:C:H2'	1:0:1467:U:O4'	1.78	0.83
1:0:1830:C:H41	1:0:1881:U:H3'	1.41	0.83
1:0:1288:A:H62	1:0:1309:G:C4'	1.91	0.83
1:0:1438:G:H2'	1:0:1439:G:O4'	1.79	0.83
1:0:1804:U:H2'	1:0:1805:G:H8	1.43	0.83
1:0:2688:G:O2'	1:0:2689:C:H5'	1.78	0.83
1:0:2038:C:H4'	1:0:2039:G:H5''	1.60	0.83
1:0:644:A:H2'	1:0:645:G:H5'	1.60	0.83
1:0:2737:A:H2'	1:0:2738:A:C5'	2.09	0.83
1:0:2764:U:H2'	1:0:2765:C:H6	1.44	0.82
1:0:411:C:H3'	1:0:412:U:H5''	1.61	0.82
1:0:968:C:N4	1:0:970:A:N3	2.27	0.82
1:0:983:G:O6	1:0:984:A:N6	2.12	0.82
1:0:455:A:H2	1:0:1258:G:N3	1.76	0.82
1:0:509:U:H3'	1:0:510:G:H8	1.44	0.82
1:0:1097:A:H1'	1:0:1114:A:H2	1.43	0.82

*Continued on next page...*

*Continued from previous page...*

Atom-1	Atom-2	Interatomic distance (Å)	Clash overlap (Å)
1:0:1486:A:H2'	1:0:1487:C:C6	2.14	0.82
1:0:220:U:H2'	1:0:221:A:H8	1.45	0.82
1:0:805:G:H4'	1:0:806:A:OP2	1.77	0.82
1:0:984:A:C1'	1:0:1202:U:C6	2.57	0.82
1:0:1446:U:H2'	1:0:1447:U:H6	1.43	0.82
1:0:2387:U:H2'	1:0:2388:G:C8	2.14	0.82
1:0:170:U:H2'	1:0:171:G:H8	1.44	0.82
1:0:991:A:C6	1:0:992:A:N1	2.48	0.82
1:0:1587:A:H2'	1:0:1588:A:C8	2.13	0.82
1:0:50:G:N2	1:0:118:U:H3	1.76	0.82
1:0:2562:G:C4	1:0:2563:U:C5	2.68	0.82
1:0:1354:A:OP1	1:0:1354:A:C8	2.33	0.82
1:0:1690:U:C2'	1:0:1691:G:H5'	2.08	0.82
1:0:1468:A:O5'	1:0:1468:A:C8	2.33	0.81
1:0:459:A:H1'	1:0:461:A:N6	1.95	0.81
1:0:2024:U:H2'	1:0:2025:A:C8	2.15	0.81
1:0:2811:G:H2'	1:0:2812:A:C8	2.15	0.81
1:0:10:A:H2'	1:0:11:G:H8	1.45	0.81
1:0:965:G:N3	1:0:2253:A:H2	1.77	0.81
1:0:2123:G:H2'	1:0:2124:C:H5'	1.62	0.81
1:0:33:C:O2	1:0:34:U:C4	2.34	0.81
1:0:651:C:C2'	1:0:652:C:H5''	2.09	0.81
1:0:1057:A:H3'	1:0:1058:G:H5''	1.61	0.81
1:0:942:U:O2'	1:0:943:U:H5'	1.80	0.81
1:0:1174:G:H2'	1:0:1175:A:H8	1.45	0.81
1:0:403:A:H5''	1:0:404:A:OP1	1.79	0.81
1:0:1997:A:H2'	1:0:1998:A:C8	2.14	0.81
1:0:57:G:N2	1:0:72:A:C8	2.49	0.81
1:0:1087:C:H2'	1:0:1088:A:O4'	1.80	0.81
1:0:1918:G:H1'	1:0:1947:G:N2	1.96	0.81
1:0:1984:A:H4'	1:0:2668:U:H2'	1.62	0.81
1:0:877:G:H2'	1:0:878:C:H6	1.45	0.80
1:0:2725:C:H2'	1:0:2726:U:O4'	1.81	0.80
1:0:190:A:H2'	1:0:191:G:H8	1.44	0.80
1:0:830:C:O2'	1:0:852:U:H5''	1.79	0.80
1:0:1785:A:H4'	1:0:1883:A:C6	2.16	0.80
1:0:1785:A:H4'	1:0:1883:A:N1	1.97	0.80
1:0:663:G:H2'	1:0:664:C:H5'	1.63	0.80
1:0:1233:A:O2'	1:0:1234:C:OP1	2.00	0.80
1:0:941:U:O2	1:0:942:U:H1'	1.82	0.80
1:0:2271:C:H4'	1:0:2354:G:O4'	1.82	0.80

*Continued on next page...*

*Continued from previous page...*

Atom-1	Atom-2	Interatomic distance (Å)	Clash overlap (Å)
1:0:2693:U:H6	1:0:2695:C:OP2	1.61	0.80
1:0:2540:A:H2'	1:0:2541:U:O5'	1.80	0.80
1:0:2689:C:O2'	1:0:2690:A:C5'	2.30	0.80
1:0:2875:C:O2'	1:0:2876:C:H5'	1.82	0.80
1:0:619:A:N6	1:0:629:C:H42	1.79	0.80
1:0:1252:C:C2'	1:0:1253:C:H5''	2.12	0.80
1:0:1882:G:O2'	1:0:1883:A:H5''	1.80	0.80
1:0:2222:U:H2'	1:0:2223:U:C6	2.15	0.80
1:0:929:A:H3'	1:0:930:A:H5''	1.63	0.80
1:0:173:A:H61	1:0:844:G:N2	1.77	0.79
1:0:1333:G:N7	1:0:1342:U:H5'	1.97	0.79
1:0:1900:U:H2'	1:0:1901:A:H5'	1.63	0.79
1:0:117:A:H4'	1:0:118:U:O5'	1.80	0.79
1:0:408:U:H2'	1:0:409:G:H8	1.45	0.79
1:0:541:C:N4	1:0:572:G:C8	2.50	0.79
1:0:790:A:H2'	1:0:791:G:H8	1.47	0.79
1:0:1409:U:H5''	1:0:1410:U:OP2	1.83	0.79
1:0:788:G:C5'	1:0:790:A:H1'	2.11	0.79
1:0:1618:U:C2	1:0:1618:U:OP2	2.36	0.79
1:0:2077:G:H22	1:0:2179:C:H1'	1.47	0.79
1:0:77:C:H2'	1:0:78:C:C6	2.17	0.79
1:0:1032:A:O2'	1:0:1134:C:H5''	1.83	0.79
1:0:1534:A:C2'	1:0:1535:C:H5'	2.11	0.79
1:0:417:C:H5''	1:0:418:C:OP1	1.82	0.79
1:0:1086:C:H2'	1:0:1087:C:H5''	1.64	0.79
1:0:1255:A:H2'	1:0:1256:C:C6	2.18	0.79
1:0:2758:A:O2'	1:0:2759:U:P	2.41	0.79
1:0:1288:A:H62	1:0:1309:G:H5'	1.45	0.79
1:0:1666:G:H2'	1:0:1667:A:H8	1.47	0.79
1:0:2693:U:H5	1:0:2695:C:OP2	1.66	0.79
1:0:831:G:N7	1:0:1199:U:O4	2.16	0.79
1:0:1002:C:N4	1:0:1003:C:H41	1.81	0.79
1:0:1003:C:O2'	1:0:1004:A:H5'	1.81	0.79
1:0:2626:U:H3	1:0:2653:A:N6	1.80	0.79
1:0:2435:C:O2'	1:0:2436:U:H5'	1.83	0.79
1:0:181:A:H4'	1:0:182:G:OP1	1.81	0.79
1:0:1345:G:H5''	1:0:1346:C:OP2	1.83	0.79
1:0:1596:A:H2'	1:0:1597:A:H5'	1.64	0.79
1:0:1623:C:H5'	1:0:1624:A:H5''	1.63	0.79
1:0:1791:C:O2'	1:0:1792:C:H3'	1.83	0.79
1:0:538:A:H8	1:0:538:A:H3'	1.46	0.78

*Continued on next page...*



*Continued from previous page...*

Atom-1	Atom-2	Interatomic distance (Å)	Clash overlap (Å)
1:0:2691:C:H2'	1:0:2692:A:H5''	0.82	0.78
1:0:940:G:H2'	1:0:941:U:H4'	1.65	0.78
1:0:2262:C:H2'	1:0:2263:C:O4'	1.83	0.78
1:0:428:A:H2'	1:0:429:C:C6	2.18	0.78
1:0:1921:A:H2'	1:0:1922:U:H5''	1.63	0.78
1:0:2454:C:H2'	1:0:2455:A:H5'	1.63	0.78
1:0:664:C:H5	1:0:666:U:H4'	1.46	0.78
1:0:1057:A:O5'	1:0:1058:G:H5'	1.84	0.78
1:0:1073:G:H2'	1:0:1074:G:C4'	2.14	0.78
1:0:819:C:O3'	1:0:843:G:N2	2.16	0.78
1:0:1359:G:H5'	1:0:1359:G:H8	1.49	0.78
1:0:2208:U:H2'	1:0:2209:G:H8	1.49	0.78
1:0:1252:C:O2'	1:0:1253:C:H5''	1.83	0.78
1:0:1632:A:O2'	1:0:1633:C:P	2.42	0.78
1:0:66:U:N3	1:0:67:G:O6	2.15	0.78
1:0:202:A:H2'	1:0:203:G:O4'	1.84	0.78
1:0:2282:G:H2'	1:0:2283:G:H8	1.49	0.78
1:0:73:A:N3	1:0:73:A:H5''	1.99	0.77
1:0:400:U:H5''	1:0:401:G:OP1	1.84	0.77
1:0:456:C:O2'	1:0:457:C:H5'	1.84	0.77
1:0:631:G:H5''	1:0:632:A:OP1	1.83	0.77
1:0:831:G:H2'	1:0:832:A:H5''	1.65	0.77
1:0:1288:A:H62	1:0:1309:G:C5'	1.96	0.77
1:0:1793:A:O2'	1:0:1794:A:H5'	1.83	0.77
1:0:2565:C:C2'	1:0:2566:A:H5'	2.14	0.77
1:0:678:G:O2'	1:0:679:C:H5'	1.85	0.77
1:0:983:G:C6	1:0:984:A:N6	2.52	0.77
1:0:2539:C:H42	1:0:2540:A:N6	1.81	0.77
1:0:1279:G:H21	1:0:1995:G:H2'	1.48	0.77
1:0:2324:G:N2	1:0:2326:C:H41	1.81	0.77
1:0:2560:G:O6	1:0:2589:C:H2'	1.82	0.77
1:0:619:A:H61	1:0:629:C:N4	1.81	0.77
1:0:985:G:C8	1:0:1001:A:N6	2.37	0.77
1:0:1151:U:OP1	1:0:1153:A:OP1	2.02	0.77
1:0:2402:U:O2	1:0:2402:U:H2'	1.84	0.77
1:0:139:A:H2'	1:0:140:G:C8	2.19	0.77
1:0:538:A:N1	1:0:2025:A:H2'	1.99	0.77
1:0:813:A:C2'	1:0:814:G:H5''	2.14	0.77
1:0:1217:U:H2'	1:0:1218:C:H6	1.48	0.77
1:0:1715:A:O2'	1:0:1716:G:C3'	2.30	0.77
1:0:940:G:C8	1:0:941:U:O4'	2.38	0.77

*Continued on next page...*

*Continued from previous page...*

Atom-1	Atom-2	Interatomic distance (Å)	Clash overlap (Å)
1:0:1674:C:H2'	1:0:1675:C:C6	2.15	0.77
1:0:67:G:H2'	1:0:68:C:C6	2.20	0.77
1:0:530:G:H2'	1:0:531:G:H8	1.49	0.77
1:0:566:U:H2'	1:0:567:G:H8	1.49	0.77
1:0:1482:U:H2'	1:0:1483:G:C8	2.19	0.77
1:0:2185:U:H2'	1:0:2186:G:C8	2.20	0.77
1:0:2515:G:H2'	1:0:2516:U:O4'	1.85	0.77
1:0:2876:C:H2'	1:0:2877:A:C8	2.17	0.77
1:0:554:U:OP2	1:0:554:U:H4'	1.85	0.77
1:0:698:A:H5'	1:0:700:C:H41	1.50	0.77
1:0:2507:U:O2'	1:0:2508:G:H3'	1.85	0.77
1:0:840:U:H4'	1:0:841:G:C2	2.20	0.76
1:0:984:A:C1'	1:0:1202:U:C5	2.67	0.76
1:0:1079:G:C2'	1:0:1080:A:H5'	2.15	0.76
1:0:1459:U:H3	1:0:1476:G:H5'	1.50	0.76
1:0:1753:A:O5'	1:0:1753:A:H8	1.67	0.76
1:0:2693:U:O2'	1:0:2694:G:OP1	2.02	0.76
1:0:359:G:H2'	1:0:360:A:C8	2.20	0.76
1:0:1386:A:C5'	1:0:2191:A:H62	1.98	0.76
1:0:490:A:O2'	1:0:491:A:H5'	1.85	0.76
1:0:1898:U:H3'	1:0:1899:A:C8	2.21	0.76
1:0:2409:A:O2'	1:0:2410:U:H5'	1.84	0.76
1:0:2556:A:H5''	1:0:2557:G:H5'	1.67	0.76
1:0:408:U:H2'	1:0:409:G:C8	2.21	0.76
1:0:698:A:H4'	1:0:700:C:C5	2.18	0.76
1:0:2565:C:H2'	1:0:2565:C:O2	1.84	0.76
1:0:1198:C:H5''	1:0:1199:U:C5'	2.15	0.76
1:0:2419:C:N3	1:0:2420:C:H1'	2.00	0.76
1:0:825:C:H1'	1:0:1263:G:N2	2.00	0.76
1:0:1354:A:H4'	1:0:1355:A:OP1	1.83	0.76
1:0:2055:G:O2'	1:0:2056:C:H5'	1.85	0.76
1:0:2217:G:H5''	1:0:2218:G:OP1	1.86	0.76
1:0:947:C:H2'	1:0:948:C:C6	2.21	0.76
1:0:1094:C:H2'	1:0:1096:A:OP2	1.86	0.76
1:0:2624:G:H4'	1:0:2712:G:O2'	1.86	0.75
1:0:797:A:H5'	1:0:798:G:OP1	1.85	0.75
1:0:2198:U:OP2	1:0:2199:C:H5''	1.85	0.75
1:0:718:A:H62	1:0:739:G:H1'	1.51	0.75
1:0:1958:G:H2'	1:0:1959:U:C6	2.21	0.75
1:0:2845:C:C4	1:0:2846:G:N7	2.55	0.75
1:0:242:A:O2'	1:0:243:G:O4'	2.04	0.75

*Continued on next page...*

*Continued from previous page...*

Atom-1	Atom-2	Interatomic distance (Å)	Clash overlap (Å)
1:0:538:A:H3'	1:0:538:A:C8	2.20	0.75
1:0:2311:U:H4'	1:0:2315:A:H61	1.52	0.75
1:0:1110:G:H2'	1:0:1111:C:C6	2.21	0.75
1:0:321:A:C2	1:0:323:G:H1'	2.21	0.75
1:0:329:C:O2'	1:0:330:C:H5'	1.87	0.75
1:0:700:C:O2	1:0:800:U:O3'	2.05	0.75
1:0:759:C:H1'	1:0:761:G:H21	1.52	0.75
1:0:1467:U:H3'	1:0:1468:A:H5'	1.68	0.75
1:0:2571:G:H2'	1:0:2572:U:O4'	1.86	0.75
1:0:76:C:H5'	1:0:76:C:C6	2.21	0.75
1:0:173:A:O2'	1:0:174:A:OP1	2.03	0.75
1:0:308:C:O2'	1:0:309:G:H5'	1.86	0.75
1:0:321:A:H2'	1:0:323:G:N7	2.02	0.75
1:0:1923:U:H5'	1:0:1924:C:OP1	1.87	0.75
1:0:2198:U:C4	1:0:2199:C:H1'	2.22	0.75
1:0:2225:G:H2'	1:0:2226:A:H8	1.50	0.75
1:0:2387:U:H2'	1:0:2388:G:H8	1.52	0.75
1:0:2492:G:H2'	1:0:2493:U:H6	1.50	0.75
1:0:862:A:H2'	1:0:863:C:C6	2.21	0.74
1:0:1618:U:H3'	1:0:1618:U:H6	1.51	0.74
1:0:2426:G:H5''	1:0:2427:A:O5'	1.87	0.74
1:0:585:U:H2'	1:0:586:G:H8	1.51	0.74
1:0:858:G:H2'	1:0:858:G:N3	2.02	0.74
1:0:1314:A:H4'	1:0:1314:A:OP1	1.86	0.74
1:0:1355:A:H1'	1:0:1410:U:H4'	1.67	0.74
1:0:1980:A:O2'	1:0:1981:A:H5'	1.87	0.74
1:0:2046:C:O2	1:0:2430:A:C2	2.40	0.74
1:0:2404:A:H5'	1:0:2406:C:O4'	1.86	0.74
1:0:2484:G:O2'	1:0:2485:U:C5'	2.35	0.74
1:0:728:G:N2	1:0:729:A:H1'	2.02	0.74
1:0:2431:C:O2	1:0:2431:C:H2'	1.86	0.74
1:0:57:G:C2	1:0:72:A:N7	2.55	0.74
1:0:814:G:H3'	1:0:815:A:C5'	2.16	0.74
1:0:1625:A:C8	1:0:1632:A:H1'	2.22	0.74
1:0:1977:C:C2	1:0:1978:U:C5	2.75	0.74
1:0:2691:C:C2'	1:0:2692:A:C5'	2.40	0.74
1:0:57:G:N2	1:0:69:G:C4	2.56	0.74
1:0:537:C:O2	1:0:538:A:N6	2.20	0.74
1:0:1846:A:H2'	1:0:1847:G:H8	1.53	0.74
1:0:2787:A:H2'	1:0:2788:C:H6	1.53	0.74
1:0:68:C:O2	1:0:68:C:H2'	1.87	0.74

*Continued on next page...*

*Continued from previous page...*

Atom-1	Atom-2	Interatomic distance (Å)	Clash overlap (Å)
1:0:1921:A:C2'	1:0:1922:U:H5''	2.17	0.74
1:0:2708:U:H2'	1:0:2709:C:C6	2.22	0.74
1:0:317:U:H2'	1:0:318:G:H5'	1.69	0.74
1:0:836:G:H2'	1:0:837:U:H6	1.53	0.74
1:0:2320:G:H2'	1:0:2321:C:H6	1.51	0.74
1:0:2594:U:H6	1:0:2594:U:H5'	1.53	0.74
1:0:57:G:C2	1:0:72:A:C5	2.76	0.74
1:0:243:G:H2'	1:0:244:C:O4'	1.87	0.74
1:0:651:C:C3'	1:0:652:C:H5''	2.17	0.74
1:0:717:G:H2'	1:0:739:G:H22	1.53	0.74
1:0:1789:U:O2'	1:0:1793:A:H1'	1.87	0.74
1:0:2503:G:H2'	1:0:2504:G:H5''	1.70	0.74
1:0:759:C:H5'	1:0:761:G:H1'	1.69	0.73
1:0:1198:C:H5''	1:0:1199:U:C4'	2.17	0.73
1:0:1383:C:H2'	1:0:1384:G:C8	2.20	0.73
1:0:2059:U:H6	1:0:2059:U:H5'	1.52	0.73
1:0:2755:A:O2'	1:0:2756:A:H5'	1.88	0.73
1:0:356:A:O2'	1:0:357:A:H5'	1.88	0.73
1:0:1154:A:O2'	1:0:1155:G:OP1	2.06	0.73
1:0:2014:A:N7	1:0:2477:C:H1'	2.03	0.73
1:0:2567:G:O6	1:0:2586:G:C6	2.41	0.73
1:0:218:A:H1'	1:0:219:G:O4'	1.88	0.73
1:0:1353:A:O2'	1:0:1410:U:O4	2.05	0.73
1:0:1595:A:H2'	1:0:1596:A:C8	2.23	0.73
1:0:2447:G:O2'	1:0:2448:A:H5'	1.88	0.73
1:0:787:A:O2'	1:0:788:G:H5'	1.88	0.73
1:0:987:G:H4'	1:0:1167:A:N7	2.03	0.73
1:0:1325:U:O2'	1:0:1326:U:OP2	2.06	0.73
1:0:668:A:H2'	1:0:669:G:O4'	1.88	0.73
1:0:1055:A:N6	1:0:1123:G:H1'	2.02	0.73
1:0:1194:U:H2'	1:0:1195:U:C6	2.22	0.73
1:0:1463:A:H1'	1:0:1543:G:H22	1.53	0.73
1:0:2692:A:C2'	1:0:2693:U:OP1	2.37	0.73
1:0:171:G:C2'	1:0:172:A:H5'	2.18	0.73
1:0:788:G:H5''	1:0:789:G:OP1	1.88	0.73
1:0:992:A:N3	1:0:2020:G:H1'	2.04	0.73
1:0:1736:C:H2'	1:0:1737:G:H8	1.52	0.73
1:0:2093:G:H2'	1:0:2094:C:H5	1.51	0.73
1:0:322:A:N7	1:0:339:U:N3	2.35	0.73
1:0:941:U:H4'	1:0:941:U:OP1	1.88	0.73
1:0:958:G:H2'	1:0:959:C:C6	2.23	0.73

*Continued on next page...*

*Continued from previous page...*

Atom-1	Atom-2	Interatomic distance (Å)	Clash overlap (Å)
1:0:2245:A:O2'	1:0:2246:A:OP2	2.05	0.73
1:0:368:A:H2'	1:0:369:C:O4'	1.89	0.73
1:0:1884:A:O2'	1:0:1885:C:H5'	1.88	0.73
1:0:2136:G:H2'	1:0:2137:G:C8	2.24	0.73
1:0:2320:G:H2'	1:0:2321:C:C6	2.24	0.73
1:0:2860:C:H2'	1:0:2861:A:O4'	1.88	0.73
1:0:219:G:C2'	1:0:220:U:OP2	2.35	0.73
1:0:840:U:H4'	1:0:841:G:N2	2.04	0.73
1:0:1198:C:C5'	1:0:1199:U:H4'	2.18	0.73
1:0:2109:A:H2'	1:0:2110:G:O4'	1.87	0.73
1:0:2176:U:H2'	1:0:2177:U:O4'	1.89	0.73
1:0:2311:U:C4'	1:0:2315:A:H61	2.01	0.73
1:0:2674:C:C2	1:0:2675:U:H5	2.07	0.73
1:0:1391:A:O2'	1:0:1392:U:C6	2.42	0.73
1:0:1495:G:H2'	1:0:1496:G:C8	2.23	0.73
1:0:1714:A:C5'	1:0:1715:A:H5''	2.19	0.73
1:0:1774:A:C2	1:0:2567:G:C8	2.75	0.73
1:0:2617:G:H21	1:0:2758:A:H62	1.37	0.73
1:0:2692:A:H2'	1:0:2693:U:OP1	1.89	0.73
1:0:167:A:H2'	1:0:168:A:C8	2.24	0.72
1:0:684:C:H2'	1:0:685:U:H6	1.53	0.72
1:0:1682:A:C3'	1:0:1683:G:H5''	2.18	0.72
1:0:76:C:H5'	1:0:76:C:H6	1.54	0.72
1:0:228:A:H2'	1:0:229:G:O4'	1.89	0.72
1:0:1927:U:O2	1:0:1927:U:H2'	1.86	0.72
1:0:2824:C:H1'	1:0:2843:A:C4	2.24	0.72
1:0:942:U:C2'	1:0:943:U:H5'	2.19	0.72
1:0:1174:G:H2'	1:0:1175:A:C8	2.24	0.72
1:0:1073:G:H3'	1:0:1074:G:H5''	1.70	0.72
1:0:2483:U:H2'	1:0:2484:G:C5'	2.13	0.72
1:0:2864:C:O2	1:0:2864:C:H2'	1.89	0.72
1:0:588:G:O2'	1:0:2002:A:OP1	2.06	0.72
1:0:843:G:N3	1:0:2427:A:N6	2.38	0.72
1:0:48:A:N1	1:0:154:U:O4	2.22	0.72
1:0:1354:A:C8	1:0:1410:U:O2	2.42	0.72
1:0:1408:A:O5'	1:0:1408:A:H8	1.72	0.72
1:0:2629:U:H2'	1:0:2630:C:H6	1.54	0.72
1:0:2826:C:H2'	1:0:2827:G:H5'	1.70	0.72
1:0:1582:A:O2'	1:0:1583:A:OP1	2.06	0.72
1:0:2669:C:O2	1:0:2669:C:H2'	1.90	0.72
1:0:2872:U:H2'	1:0:2873:G:H8	1.55	0.72

*Continued on next page...*

*Continued from previous page...*

Atom-1	Atom-2	Interatomic distance (Å)	Clash overlap (Å)
1:0:788:G:H2'	1:0:807:A:C8	2.25	0.72
1:0:1213:U:H3	1:0:1260:A:H2	1.37	0.72
1:0:1631:C:C5	1:0:1633:C:C2	2.78	0.72
1:0:2484:G:C2'	1:0:2485:U:H5'	2.19	0.72
1:0:2770:A:H5'	1:0:2867:G:H22	1.54	0.72
1:0:563:U:H2'	1:0:564:U:O4'	1.89	0.71
1:0:772:G:H2'	1:0:773:G:H8	1.55	0.71
1:0:1194:U:H2'	1:0:1195:U:H6	1.55	0.71
1:0:1533:G:H2'	1:0:1534:A:H8	1.54	0.71
1:0:1690:U:H2'	1:0:1691:G:C5'	2.20	0.71
1:0:2563:U:O2	1:0:2563:U:H2'	1.88	0.71
1:0:958:G:H2'	1:0:959:C:H6	1.54	0.71
1:0:1673:C:H2'	1:0:1674:C:H6	1.55	0.71
1:0:1685:A:N6	1:0:1693:A:H61	1.89	0.71
1:0:577:U:C5'	1:0:956:A:H62	1.99	0.71
1:0:807:A:C2	1:0:808:C:C2	2.78	0.71
1:0:1187:A:H2'	1:0:1188:A:C8	2.25	0.71
1:0:1794:A:H2	1:0:1814:G:N3	1.87	0.71
1:0:2230:G:C8	1:0:2429:A:H4'	2.25	0.71
1:0:2323:U:H5''	1:0:2324:G:OP1	1.91	0.71
1:0:2569:A:H2'	1:0:2570:C:H6	1.55	0.71
1:0:243:G:H2'	1:0:244:C:C4'	2.20	0.71
1:0:571:U:O2'	1:0:581:A:O4'	2.07	0.71
1:0:792:U:O2'	1:0:793:G:H5'	1.90	0.71
1:0:1198:C:O5'	1:0:1199:U:H4'	1.89	0.71
1:0:1807:A:N3	1:0:1809:G:N7	2.38	0.71
1:0:322:A:H8	1:0:343:A:C5	2.08	0.71
1:0:540:G:O6	1:0:2006:G:OP1	2.07	0.71
1:0:1458:A:H3'	1:0:1459:U:C5'	2.21	0.71
1:0:2770:A:H8	1:0:2770:A:O5'	1.73	0.71
1:0:659:G:H2'	1:0:660:G:C8	2.24	0.71
1:0:693:A:H2'	1:0:694:G:C8	2.25	0.71
1:0:1673:C:H2'	1:0:1674:C:C6	2.26	0.71
1:0:1901:A:H2'	1:0:1901:A:N3	2.05	0.71
1:0:2185:U:H2'	1:0:2186:G:H8	1.53	0.71
1:0:1436:G:H2'	1:0:1437:A:O4'	1.91	0.71
1:0:1900:U:H2'	1:0:1901:A:C5'	2.21	0.71
1:0:2484:G:O2'	1:0:2485:U:H5'	1.90	0.71
1:0:2644:A:H2'	1:0:2645:C:C6	2.25	0.71
1:0:460:U:O4	1:0:592:G:H1'	1.91	0.71
1:0:2076:G:H21	1:0:2181:A:H61	1.38	0.71

*Continued on next page...*

*Continued from previous page...*

Atom-1	Atom-2	Interatomic distance (Å)	Clash overlap (Å)
1:0:2204:A:O2'	1:0:2205:C:OP2	2.08	0.71
1:0:1002:C:OP2	1:0:1200:G:OP2	2.08	0.71
1:0:1286:U:H4'	1:0:1288:A:OP2	1.91	0.71
1:0:127:C:O2'	1:0:128:C:H5'	1.91	0.70
1:0:789:G:O2'	1:0:790:A:OP2	2.09	0.70
1:0:926:C:H2'	1:0:927:C:H5'	1.73	0.70
1:0:1491:C:H42	1:0:1532:A:H61	1.39	0.70
1:0:2431:C:N3	1:0:2432:A:C5	2.59	0.70
1:0:2689:C:C2'	1:0:2690:A:O5'	2.39	0.70
1:0:68:C:HO2'	1:0:72:A:HO2'	1.33	0.70
1:0:1252:C:H2'	1:0:1253:C:H5''	1.71	0.70
1:0:2698:G:H2'	1:0:2699:G:C8	2.26	0.70
1:0:790:A:H2'	1:0:791:G:C8	2.26	0.70
1:0:939:C:N3	1:0:940:G:C6	2.59	0.70
1:0:2309:G:H2'	1:0:2310:G:O4'	1.91	0.70
1:0:2484:G:H1'	3:0:0:G34:H182	1.72	0.70
1:0:1153:A:O2'	1:0:1154:A:H5''	1.91	0.70
1:0:1427:G:OP2	1:0:1428:G:N1	2.25	0.70
1:0:2210:C:H2'	1:0:2211:U:O4'	1.91	0.70
1:0:2223:U:O2'	1:0:2224:U:H5'	1.91	0.70
1:0:2560:G:H22	1:0:2589:C:H5	1.40	0.70
1:0:1582:A:HO2'	1:0:1583:A:P	2.13	0.70
1:0:1978:U:H3'	1:0:1979:C:H5''	1.73	0.70
1:0:2261:G:H4'	1:0:2262:C:OP2	1.92	0.70
1:0:2861:A:H2'	1:0:2862:G:C8	2.26	0.70
1:0:170:U:H2'	1:0:171:G:C8	2.26	0.70
1:0:539:A:N6	1:0:2024:U:C2	2.59	0.70
1:0:929:A:H5''	1:0:2247:A:N1	2.05	0.70
1:0:942:U:H2'	1:0:943:U:O4'	1.89	0.70
1:0:1177:U:N3	1:0:1197:U:O2	2.24	0.70
1:0:1464:A:H61	1:0:1477:C:H42	1.38	0.70
1:0:2069:U:H2'	1:0:2070:G:C8	2.27	0.70
1:0:2691:C:O2'	1:0:2692:A:C2	2.42	0.70
1:0:698:A:C5'	1:0:700:C:H41	2.05	0.70
1:0:825:C:H1'	1:0:1263:G:C2	2.27	0.70
1:0:873:U:H2'	1:0:874:A:H5'	1.73	0.70
1:0:972:C:C2	1:0:2014:A:C2	2.79	0.70
1:0:1315:A:H5''	1:0:1316:G:OP2	1.90	0.70
1:0:2015:G:N2	1:0:2038:C:N3	2.39	0.70
1:0:2198:U:H2'	1:0:2199:C:O2'	1.92	0.70
1:0:224:G:C6	1:0:229:G:O6	2.45	0.70

*Continued on next page...*

*Continued from previous page...*

Atom-1	Atom-2	Interatomic distance (Å)	Clash overlap (Å)
1:0:387:A:C4	1:0:388:G:C8	2.79	0.70
1:0:697:G:C6	1:0:788:G:N7	2.60	0.70
1:0:885:A:H2'	1:0:886:A:C8	2.24	0.70
1:0:1437:A:O2'	1:0:1515:U:H4'	1.90	0.70
1:0:2727:G:H2'	1:0:2728:A:H5''	1.73	0.70
1:0:2861:A:H2'	1:0:2862:G:H8	1.55	0.70
1:0:216:U:H2'	1:0:217:U:O4'	1.92	0.70
1:0:698:A:C4'	1:0:700:C:H41	2.04	0.70
1:0:1250:A:O2'	1:0:1251:G:O4'	2.09	0.70
1:0:1749:G:O2'	1:0:1750:A:OP1	2.09	0.70
1:0:1908:C:H2'	1:0:1909:U:C4'	2.21	0.70
1:0:66:U:H1'	1:0:87:G:N2	2.07	0.69
1:0:1043:A:H2	1:0:1133:G:H22	1.39	0.69
1:0:1151:U:H5''	1:0:1153:A:OP1	1.92	0.69
1:0:1541:G:N2	1:0:1562:G:N1	2.40	0.69
1:0:1893:G:H2'	1:0:1894:U:C5	2.27	0.69
1:0:2826:C:H2'	1:0:2827:G:C5'	2.22	0.69
1:0:48:A:H2'	1:0:48:A:N3	2.06	0.69
1:0:149:A:O2'	1:0:150:A:H5'	1.92	0.69
1:0:242:A:H62	1:0:441:A:H8	1.38	0.69
1:0:520:C:O2	1:0:520:C:H2'	1.92	0.69
1:0:1088:A:H2'	1:0:1089:C:O4'	1.92	0.69
1:0:1216:G:O2'	1:0:1217:U:H5'	1.91	0.69
1:0:2044:G:C2	1:0:2046:C:C4	2.80	0.69
1:0:2668:U:O2	1:0:2693:U:H5''	1.92	0.69
1:0:2769:C:H2'	1:0:2867:G:N2	2.05	0.69
1:0:2790:C:H2'	1:0:2791:C:H6	1.57	0.69
1:0:171:G:H2'	1:0:172:A:H5'	1.74	0.69
1:0:1151:U:H5'	1:0:1153:A:O4'	1.92	0.69
1:0:133:C:H2'	1:0:134:G:O4'	1.93	0.69
1:0:1066:G:H3'	1:0:1067:G:H4'	1.73	0.69
1:0:1336:G:O6	1:0:1337:G:C6	2.46	0.69
1:0:1564:U:O2'	1:0:1565:G:H5'	1.93	0.69
1:0:1658:A:N6	1:0:1659:G:C2	2.61	0.69
1:0:2500:C:O2'	1:0:2543:A:H1'	1.93	0.69
1:0:2641:A:H2'	1:0:2642:G:O4'	1.92	0.69
1:0:2761:A:H5''	1:0:2762:G:H5'	1.75	0.69
1:0:13:A:O2'	1:0:14:A:C5'	2.39	0.69
1:0:67:G:C6	1:0:72:A:H2	2.09	0.69
1:0:104:C:H2'	1:0:105:G:H5''	1.73	0.69
1:0:340:G:OP2	1:0:340:G:H8	1.74	0.69

*Continued on next page...*



*Continued from previous page...*

Atom-1	Atom-2	Interatomic distance (Å)	Clash overlap (Å)
1:0:847:C:H41	1:0:955:G:N2	1.90	0.69
1:0:987:G:H2'	1:0:988:G:H8	1.58	0.69
1:0:1054:C:H2'	1:0:1055:A:H5'	1.75	0.69
1:0:2564:U:O2	1:0:2564:U:C2'	2.39	0.69
1:0:132:U:H2'	1:0:133:C:C6	2.27	0.69
1:0:141:G:O2'	1:0:142:U:H5'	1.92	0.69
1:0:308:C:C2'	1:0:309:G:H5'	2.23	0.69
1:0:640:C:H5''	1:0:660:G:O2'	1.92	0.69
1:0:859:U:H1'	1:0:860:U:N3	2.08	0.69
1:0:1199:U:C6	1:0:1199:U:H5'	2.28	0.69
1:0:1779:C:H2'	1:0:1780:A:C8	2.27	0.69
1:0:2306:A:H2'	1:0:2307:A:C8	2.28	0.69
1:0:2496:C:O2'	1:0:2497:A:H3'	1.93	0.69
1:0:2563:U:H5''	1:0:2564:U:OP2	1.92	0.69
1:0:2708:U:H2'	1:0:2709:C:H6	1.57	0.69
1:0:644:A:C2'	1:0:645:G:H5'	2.23	0.69
1:0:822:G:O2'	1:0:823:U:H5'	1.93	0.69
1:0:1359:G:H5'	1:0:1359:G:C8	2.27	0.69
1:0:1483:G:N2	1:0:1540:C:H1'	2.08	0.69
1:0:1783:G:H2'	1:0:1784:C:O4'	1.92	0.69
1:0:172:A:N3	1:0:227:G:N2	2.41	0.69
1:0:583:C:O2'	1:0:584:A:OP2	2.10	0.69
1:0:693:A:H2'	1:0:694:G:H8	1.58	0.69
1:0:918:A:C2'	1:0:919:U:H5''	2.18	0.69
1:0:1150:C:O3'	1:0:1153:A:H5'	1.93	0.69
1:0:1618:U:OP1	1:0:1618:U:C5	2.46	0.69
1:0:2020:G:H2'	1:0:2021:G:C8	2.28	0.69
1:0:109:A:H3'	1:0:110:U:H5''	1.74	0.68
1:0:1187:A:H3'	1:0:1189:G:O6	1.93	0.68
1:0:2040:A:O2'	1:0:2041:A:H5'	1.92	0.68
1:0:2044:G:N2	1:0:2046:C:C2	2.62	0.68
1:0:65:C:H2'	1:0:66:U:O4'	1.93	0.68
1:0:513:A:O2'	1:0:514:G:H5''	1.92	0.68
1:0:600:G:H2'	1:0:601:A:H5'	1.73	0.68
1:0:1251:G:O2'	1:0:1252:C:H5'	1.94	0.68
1:0:1278:A:HO2'	1:0:1279:G:C5'	2.01	0.68
1:0:1854:G:H2'	1:0:1855:G:H8	1.58	0.68
1:0:2696:A:O2'	1:0:2697:G:H5'	1.94	0.68
1:0:804:C:O2	1:0:804:C:H2'	1.92	0.68
1:0:48:A:H4'	1:0:49:U:H5''	1.75	0.68
1:0:976:C:O4'	1:0:2252:A:N3	2.27	0.68

*Continued on next page...*

*Continued from previous page...*

Atom-1	Atom-2	Interatomic distance (Å)	Clash overlap (Å)
1:0:1326:U:O3'	1:0:1345:G:H5'	1.93	0.68
1:0:2291:U:H2'	1:0:2292:C:C6	2.28	0.68
1:0:13:A:O2'	1:0:14:A:P	2.52	0.68
1:0:66:U:C2	1:0:67:G:N7	2.61	0.68
1:0:177:U:O2	1:0:178:C:C6	2.46	0.68
1:0:1067:G:O6	1:0:1112:U:H3'	1.93	0.68
1:0:1466:C:H2'	1:0:1467:U:C1'	2.24	0.68
1:0:219:G:H2'	1:0:220:U:OP2	1.93	0.68
1:0:1692:C:O2'	1:0:1693:A:H5'	1.94	0.68
1:0:2081:U:H2'	1:0:2082:C:H5''	1.75	0.68
1:0:2085:G:H2'	1:0:2086:U:O4'	1.94	0.68
1:0:2424:G:O2'	1:0:2425:G:H5'	1.93	0.68
1:0:500:G:C5	1:0:1297:A:C2	2.81	0.68
1:0:665:A:H3'	1:0:666:U:H5''	1.76	0.68
1:0:987:G:H2'	1:0:988:G:C8	2.29	0.68
1:0:1502:G:O2'	1:0:1503:G:H5'	1.94	0.68
1:0:1772:C:HO2'	1:0:1773:C:P	2.17	0.68
1:0:1804:U:H2'	1:0:1805:G:C8	2.29	0.68
1:0:2526:U:O2'	1:0:2527:G:H5'	1.94	0.68
1:0:2594:U:H5'	1:0:2594:U:C6	2.28	0.68
1:0:787:A:C4	1:0:788:G:N7	2.61	0.68
1:0:831:G:C2'	1:0:832:A:H5''	2.23	0.68
1:0:1685:A:H4'	1:0:1686:A:O5'	1.94	0.68
1:0:2172:U:O2'	1:0:2173:G:H5'	1.94	0.68
1:0:13:A:HO2'	1:0:14:A:P	2.16	0.68
1:0:411:C:C3'	1:0:412:U:H5''	2.23	0.68
1:0:687:G:O2'	1:0:688:A:H5'	1.94	0.68
1:0:953:G:C2'	1:0:954:U:H5'	2.23	0.68
1:0:2778:U:H2'	1:0:2779:C:H5'	1.76	0.68
1:0:751:G:C2	1:0:752:G:H1'	2.29	0.68
1:0:777:A:O2'	1:0:778:G:OP1	2.12	0.68
1:0:1032:A:C8	1:0:1032:A:H3'	2.29	0.68
1:0:1363:C:H2'	1:0:1364:C:H6	1.57	0.68
1:0:1807:A:H1'	1:0:1809:G:C8	2.29	0.68
1:0:2080:U:H2'	1:0:2081:U:C6	2.29	0.68
1:0:2172:U:H2'	1:0:2173:G:C8	2.25	0.68
1:0:2197:U:H2'	1:0:2198:U:H5	1.58	0.68
1:0:2417:U:O2'	1:0:2419:C:OP1	2.12	0.68
1:0:2779:C:H2'	1:0:2780:A:O4'	1.93	0.68
1:0:1939:U:H1'	1:0:2531:U:OP1	1.93	0.67
1:0:2352:A:H2'	1:0:2353:G:H8	1.58	0.67

*Continued on next page...*

*Continued from previous page...*

Atom-1	Atom-2	Interatomic distance (Å)	Clash overlap (Å)
1:0:2484:G:H2'	1:0:2485:U:H5'	1.76	0.67
1:0:12:U:O2'	1:0:13:A:H5'	1.94	0.67
1:0:193:A:C2	1:0:194:G:H1'	2.29	0.67
1:0:1242:A:H2'	1:0:1243:G:C8	2.24	0.67
1:0:1391:A:O2'	1:0:1392:U:O5'	2.12	0.67
1:0:2007:G:O2'	1:0:2008:C:H5'	1.95	0.67
1:0:2780:A:O2'	1:0:2781:G:H5'	1.95	0.67
1:0:65:C:C2'	1:0:66:U:H5'	2.24	0.67
1:0:1069:G:H2'	1:0:1070:G:O4'	1.94	0.67
1:0:2386:G:H2'	1:0:2387:U:C6	2.30	0.67
1:0:2839:G:H2'	1:0:2840:U:H6	1.57	0.67
1:0:152:G:O2'	1:0:153:A:H5'	1.93	0.67
1:0:322:A:H1'	1:0:343:A:H1'	1.75	0.67
1:0:509:U:H3'	1:0:510:G:C8	2.27	0.67
1:0:1272:G:H2'	1:0:1273:G:H8	1.57	0.67
1:0:1595:A:H2'	1:0:1596:A:H8	1.59	0.67
1:0:2045:A:H4'	1:0:2046:C:OP1	1.91	0.67
1:0:2653:A:H2'	1:0:2654:A:C8	2.28	0.67
1:0:33:C:H41	1:0:458:G:H1'	1.58	0.67
1:0:58:C:C3'	1:0:59:G:H5''	2.15	0.67
1:0:871:U:H2'	1:0:871:U:O2	1.93	0.67
1:0:1223:G:N1	1:0:1250:A:N7	2.43	0.67
1:0:2013:A:O2'	1:0:2014:A:O5'	2.12	0.67
1:0:2026:C:O5'	1:0:2759:U:O4	2.12	0.67
1:0:67:G:H2'	1:0:68:C:O4'	1.94	0.67
1:0:941:U:H3'	1:0:942:U:H6	1.60	0.67
1:0:2661:G:O6	1:0:2708:U:C1'	2.42	0.67
1:0:746:G:N7	1:0:774:A:C6	2.63	0.67
1:0:1344:C:HO2'	1:0:1345:G:H8	1.41	0.67
1:0:1436:G:H4'	1:0:1508:G:O2'	1.95	0.67
1:0:1645:U:H2'	1:0:1646:G:C8	2.30	0.67
1:0:2276:C:C2'	1:0:2277:A:H5'	2.24	0.67
1:0:211:U:O2	1:0:211:U:H2'	1.93	0.67
1:0:466:A:O2'	1:0:467:U:OP2	2.11	0.67
1:0:490:A:O2'	1:0:491:A:C5'	2.43	0.67
1:0:717:G:H2'	1:0:739:G:N2	2.10	0.67
1:0:1515:U:H2'	1:0:1516:A:O4'	1.94	0.67
1:0:2197:U:H2'	1:0:2198:U:C5	2.30	0.67
1:0:2540:A:C2'	1:0:2541:U:O5'	2.42	0.67
1:0:2698:G:H2'	1:0:2699:G:H8	1.59	0.67
1:0:2710:C:O2'	1:0:2711:G:H5'	1.95	0.67

*Continued on next page...*

*Continued from previous page...*

Atom-1	Atom-2	Interatomic distance (Å)	Clash overlap (Å)
1:0:2872:U:H2'	1:0:2873:G:C8	2.29	0.67
1:0:538:A:C8	1:0:538:A:C3'	2.78	0.67
1:0:579:G:H4'	1:0:994:A:C2	2.30	0.67
1:0:862:A:H2'	1:0:863:C:H6	1.60	0.67
1:0:1055:A:N1	1:0:1122:A:H5'	2.09	0.67
1:0:1670:G:OP1	1:0:2797:G:N2	2.28	0.67
1:0:1695:U:O2'	1:0:1696:C:H5'	1.94	0.67
1:0:1971:C:O2'	1:0:1972:G:H5'	1.95	0.67
1:0:2841:U:O2	1:0:2843:A:H1'	1.95	0.67
1:0:306:G:H2'	1:0:307:C:H6	1.60	0.67
1:0:638:A:OP2	1:0:638:A:H4'	1.95	0.67
1:0:831:G:H5'	1:0:852:U:OP1	1.94	0.67
1:0:1198:C:H5''	1:0:1199:U:H4'	1.73	0.67
1:0:1323:G:N7	1:0:1324:G:N2	2.42	0.67
1:0:1898:U:H3'	1:0:1899:A:H8	1.59	0.67
1:0:2812:A:H2'	1:0:2813:G:H8	1.60	0.67
1:0:1281:A:H1'	1:0:1996:A:N6	2.09	0.66
1:0:1458:A:H3'	1:0:1459:U:H5'	1.75	0.66
1:0:1851:A:H2'	1:0:1852:G:O4'	1.95	0.66
1:0:2713:A:O2'	1:0:2714:A:H5'	1.96	0.66
1:0:451:A:H2'	1:0:452:G:C8	2.30	0.66
1:0:1862:C:H2'	1:0:1863:U:O4'	1.94	0.66
1:0:2562:G:C5	1:0:2563:U:C5	2.83	0.66
1:0:541:C:N4	1:0:572:G:O4'	2.29	0.66
1:0:813:A:HO2'	1:0:814:G:H8	1.42	0.66
1:0:843:G:H1'	1:0:2427:A:C6	2.30	0.66
1:0:1303:U:H2'	1:0:1304:U:C6	2.30	0.66
1:0:1993:G:O2'	1:0:1994:U:H5'	1.93	0.66
1:0:2553:G:N1	1:0:2554:C:C2	2.63	0.66
1:0:2796:A:OP2	2:B:110:GLY:CA	2.43	0.66
1:0:677:G:O2'	1:0:678:G:H5'	1.95	0.66
1:0:1253:C:H5'	1:0:1253:C:H6	1.60	0.66
1:0:1538:A:H2'	1:0:1539:U:C6	2.31	0.66
1:0:2240:C:H2'	1:0:2241:U:H5'	1.78	0.66
1:0:51:A:C2	1:0:155:G:H1'	2.30	0.66
1:0:104:C:C2'	1:0:105:G:H5''	2.25	0.66
1:0:114:C:H2'	1:0:115:G:O4'	1.95	0.66
1:0:233:A:H2'	1:0:234:C:C6	2.30	0.66
1:0:699:G:H5'	1:0:700:C:OP2	1.93	0.66
1:0:1109:A:H2'	1:0:1110:G:O4'	1.96	0.66
1:0:1440:G:H3'	1:0:1441:A:H5''	0.84	0.66

*Continued on next page...*

*Continued from previous page...*

Atom-1	Atom-2	Interatomic distance (Å)	Clash overlap (Å)
1:0:1683:G:H5'	1:0:1683:G:H8	1.60	0.66
1:0:2083:G:H2'	1:0:2084:G:H8	1.59	0.66
1:0:457:C:O2'	1:0:458:G:H5'	1.96	0.66
1:0:503:G:H2'	1:0:504:G:O4'	1.95	0.66
1:0:787:A:O2'	1:0:790:A:N3	2.27	0.66
1:0:1947:G:H2'	1:0:1950:C:OP1	1.95	0.66
1:0:2492:G:H2'	1:0:2493:U:C6	2.28	0.66
1:0:600:G:C2'	1:0:601:A:H5'	2.25	0.66
1:0:701:U:O2	1:0:800:U:H4'	1.95	0.66
1:0:787:A:C5	1:0:788:G:N7	2.64	0.66
1:0:2047:C:N3	1:0:2425:G:N2	2.42	0.66
1:0:2074:U:H3'	1:0:2075:U:C5'	2.25	0.66
1:0:2437:G:H2'	1:0:2469:G:H1	1.59	0.66
1:0:788:G:H22	1:0:800:U:C3'	2.03	0.66
1:0:815:A:H3'	1:0:816:U:C5	2.31	0.66
1:0:891:A:H1'	1:0:911:A:N1	2.11	0.66
1:0:1062:G:N2	1:0:2731:G:N1	2.42	0.66
1:0:1585:A:H2'	1:0:1586:A:C8	2.31	0.66
1:0:2194:A:C3'	1:0:2195:C:H5''	2.26	0.66
1:0:330:C:H2'	1:0:331:U:O4'	1.95	0.66
1:0:813:A:O2'	1:0:814:G:H8	1.79	0.66
1:0:1045:G:H2'	1:0:1046:U:C6	2.31	0.66
1:0:1655:C:OP1	1:0:2690:A:H5'	1.96	0.66
1:0:2474:G:H2'	1:0:2475:C:O4'	1.96	0.66
1:0:222:G:O2'	1:0:223:C:H5'	1.96	0.66
1:0:224:G:N2	1:0:227:G:H3'	2.11	0.66
1:0:460:U:C4	1:0:592:G:H1'	2.31	0.66
1:0:995:A:O2'	1:0:996:C:OP1	2.13	0.66
1:0:1384:G:N2	1:0:1385:C:H41	1.94	0.66
1:0:1608:U:H2'	1:0:1609:G:H8	1.59	0.66
1:0:2054:A:H2'	1:0:2055:G:H8	1.59	0.66
1:0:2355:A:C2	1:0:2356:A:H1'	2.31	0.66
1:0:1629:G:C2	1:0:1633:C:C2	2.84	0.65
1:0:1801:C:H3'	1:0:1802:A:C5'	2.27	0.65
1:0:1255:A:H2'	1:0:1256:C:H6	1.59	0.65
1:0:1422:C:H2'	1:0:1423:A:H8	1.61	0.65
1:0:1436:G:H22	1:0:1593:C:H1'	1.60	0.65
1:0:1514:C:H5'	1:0:1593:C:H5'	1.79	0.65
1:0:1666:G:H2'	1:0:1667:A:C8	2.30	0.65
1:0:1669:A:N6	1:0:1670:G:N2	2.44	0.65
1:0:2454:C:C2'	1:0:2455:A:H5'	2.26	0.65

*Continued on next page...*

*Continued from previous page...*

Atom-1	Atom-2	Interatomic distance (Å)	Clash overlap (Å)
1:0:2455:A:N3	1:0:2460:G:N2	2.43	0.65
1:0:2514:G:N2	1:0:2515:G:C1'	2.59	0.65
1:0:2551:A:OP1	1:0:2553:G:H4'	1.96	0.65
1:0:1261:G:O2'	1:0:1262:U:OP1	2.14	0.65
1:0:1653:C:O2	1:0:1751:A:H2	1.78	0.65
1:0:2282:G:H2'	1:0:2283:G:C8	2.31	0.65
1:0:12:U:C2'	1:0:13:A:H5'	2.26	0.65
1:0:541:C:O2	1:0:2018:G:N3	2.29	0.65
1:0:546:A:H2'	1:0:547:U:C6	2.31	0.65
1:0:844:G:N2	1:0:845:U:H1'	2.11	0.65
1:0:1279:G:C2'	1:0:1280:U:OP2	2.45	0.65
1:0:1563:U:H2'	1:0:1564:U:C5	2.31	0.65
1:0:1629:G:H1	1:0:1633:C:H2'	1.62	0.65
1:0:2074:U:H3'	1:0:2075:U:H5''	1.78	0.65
1:0:2588:U:H5'	1:0:2589:C:OP2	1.97	0.65
1:0:2608:A:N6	1:0:2869:U:C2	2.65	0.65
1:0:13:A:C2	1:0:15:G:C6	2.85	0.65
1:0:57:G:C6	1:0:72:A:C6	2.85	0.65
1:0:516:G:HO2'	1:0:517:A:H8	1.45	0.65
1:0:1068:A:H2'	1:0:1069:G:O4'	1.97	0.65
1:0:1082:G:H1	1:0:1103:C:H41	1.44	0.65
1:0:1404:C:C4	1:0:1407:G:N7	2.65	0.65
1:0:1624:A:N6	1:0:1627:C:C2	2.64	0.65
1:0:1773:C:O2	1:0:2587:G:O2'	2.10	0.65
1:0:1819:U:H4'	1:0:1953:A:O2'	1.97	0.65
1:0:2027:C:C2	1:0:2604:G:N2	2.63	0.65
1:0:971:A:H2'	1:0:973:U:H5'	1.76	0.65
1:0:1303:U:H2'	1:0:1304:U:H6	1.60	0.65
1:0:1514:C:OP2	1:0:1593:C:H5''	1.97	0.65
1:0:1662:G:H5''	1:0:1663:C:H5'	1.79	0.65
1:0:2049:C:C4	1:0:2050:G:N7	2.64	0.65
1:0:2229:G:N2	1:0:2475:C:H4'	2.12	0.65
1:0:2293:G:H2'	1:0:2294:U:C6	2.31	0.65
1:0:835:U:O4	1:0:955:G:H1'	1.97	0.65
1:0:876:A:H2'	1:0:877:G:C8	2.32	0.65
1:0:1016:C:C2	1:0:1154:A:C5	2.85	0.65
1:0:1871:G:N3	1:0:1871:G:C3'	2.58	0.65
1:0:2498:U:C4'	1:0:2499:C:OP1	2.39	0.65
1:0:2553:G:O2'	1:0:2554:C:H5'	1.97	0.65
1:0:71:A:H8	1:0:71:A:O5'	1.79	0.65
1:0:962:C:H2'	1:0:963:G:H8	1.61	0.65

*Continued on next page...*

*Continued from previous page...*

Atom-1	Atom-2	Interatomic distance (Å)	Clash overlap (Å)
1:0:1404:C:H41	1:0:1408:A:H62	1.42	0.65
1:0:2047:C:H1'	1:0:2429:A:C2	2.31	0.65
1:0:322:A:H2'	1:0:322:A:N3	2.12	0.65
1:0:600:G:O2'	1:0:601:A:OP1	2.14	0.65
1:0:788:G:H4'	1:0:790:A:C4	2.31	0.65
1:0:930:A:H5'	1:0:931:G:C8	2.31	0.65
1:0:1271:C:H2'	1:0:1272:G:H8	1.61	0.65
1:0:1710:U:H4'	1:0:1711:C:OP2	1.96	0.65
1:0:684:C:H2'	1:0:685:U:C6	2.32	0.65
1:0:805:G:N7	1:0:2419:C:C1'	2.60	0.65
1:0:1002:C:H5'	1:0:1199:U:OP1	1.96	0.65
1:0:1082:G:H1	1:0:1103:C:N4	1.95	0.65
1:0:2066:G:H8	1:0:2066:G:O5'	1.79	0.65
1:0:2432:A:H4'	1:0:2551:A:O2'	1.96	0.65
1:0:2484:G:O2'	1:0:2485:U:H5''	1.97	0.65
1:0:2691:C:C3'	1:0:2692:A:C5'	2.75	0.65
1:0:2824:C:O2	1:0:2843:A:C8	2.50	0.65
1:0:566:U:O2'	1:0:567:G:H5'	1.97	0.64
1:0:839:U:OP1	1:0:2408:G:OP2	2.14	0.64
1:0:1337:G:O3'	1:0:1632:A:N7	2.30	0.64
1:0:1611:U:O2'	1:0:1612:U:H5'	1.96	0.64
1:0:1772:C:O2'	1:0:1773:C:O5'	2.15	0.64
1:0:773:G:C2'	1:0:774:A:H5'	2.26	0.64
1:0:833:A:O2'	1:0:834:A:H5'	1.97	0.64
1:0:976:C:H1'	1:0:2252:A:C2	2.32	0.64
1:0:1440:G:H8	1:0:1440:G:O5'	1.79	0.64
1:0:879:A:H2'	1:0:879:A:N3	2.12	0.64
1:0:1272:G:H2'	1:0:1273:G:C8	2.32	0.64
1:0:1685:A:N7	1:0:1691:G:C6	2.66	0.64
1:0:2501:U:H5'	1:0:2502:G:OP2	1.97	0.64
1:0:468:A:O2'	1:0:469:G:H4'	1.98	0.64
1:0:805:G:N7	1:0:2419:C:H1'	2.13	0.64
1:0:941:U:H2'	1:0:942:U:C1'	2.28	0.64
1:0:1191:G:H2'	1:0:1192:A:H8	1.62	0.64
1:0:1477:C:H5'	1:0:1478:U:OP2	1.97	0.64
1:0:1548:U:H2'	1:0:1549:C:C5	2.32	0.64
1:0:2404:A:O2'	1:0:2405:A:OP2	2.14	0.64
1:0:2642:G:O2'	1:0:2643:G:H5'	1.98	0.64
1:0:66:U:H2'	1:0:67:G:N7	2.12	0.64
1:0:339:U:O2	1:0:339:U:H2'	1.98	0.64
1:0:343:A:N6	1:0:346:C:C2	2.65	0.64

*Continued on next page...*

*Continued from previous page...*

Atom-1	Atom-2	Interatomic distance (Å)	Clash overlap (Å)
1:0:636:G:H2'	1:0:637:G:H5'	1.79	0.64
1:0:697:G:C6	1:0:788:G:C5	2.85	0.64
1:0:697:G:N2	1:0:807:A:N3	2.46	0.64
1:0:1791:C:C4	1:0:1810:U:O2	2.50	0.64
1:0:822:G:C2'	1:0:823:U:H5'	2.28	0.64
1:0:873:U:H1'	1:0:2246:A:C5'	2.23	0.64
1:0:877:G:H2'	1:0:878:C:C6	2.32	0.64
1:0:1279:G:C1'	1:0:1280:U:C5	2.67	0.64
1:0:1645:U:H2'	1:0:1646:G:H8	1.62	0.64
1:0:1770:U:O2	1:0:1774:A:C5	2.50	0.64
1:0:2092:U:O5'	1:0:2092:U:H6	1.81	0.64
1:0:2195:C:H2'	1:0:2196:U:H5'	1.78	0.64
1:0:2483:U:C5	3:0:0:G34:H12	2.33	0.64
1:0:2523:G:O2'	1:0:2524:G:H5'	1.98	0.64
1:0:594:G:H2'	1:0:1264:C:N4	2.13	0.64
1:0:622:U:H2'	1:0:623:G:H5'	1.80	0.64
1:0:1279:G:N2	1:0:1995:G:C2'	2.60	0.64
1:0:1572:C:H2'	1:0:1573:G:C5'	2.21	0.64
1:0:2200:G:H2'	1:0:2201:G:C8	2.32	0.64
1:0:2288:A:H2'	1:0:2289:A:H8	1.62	0.64
1:0:219:G:N2	1:0:232:A:P	2.69	0.64
1:0:1153:A:O2'	1:0:1154:A:H3'	1.98	0.64
1:0:1468:A:H8	1:0:1468:A:P	2.20	0.64
1:0:1770:U:C4	1:0:1774:A:H2'	2.32	0.64
1:0:2015:G:N3	1:0:2015:G:H2'	2.10	0.64
1:0:2061:C:O2'	1:0:2062:U:H5'	1.98	0.64
1:0:573:C:H2'	1:0:574:C:C6	2.33	0.64
1:0:1506:C:O2'	1:0:1507:A:C5	2.51	0.64
1:0:1509:A:H2'	1:0:1510:A:H8	1.63	0.64
1:0:2431:C:H42	1:0:2432:A:N6	1.96	0.64
1:0:172:A:H1'	1:0:227:G:N2	2.13	0.64
1:0:362:C:H2'	1:0:363:G:H4'	1.80	0.64
1:0:573:C:H2'	1:0:574:C:H6	1.62	0.64
1:0:1062:G:N2	1:0:2731:G:H1	1.97	0.64
1:0:1154:A:O2'	1:0:1155:G:P	2.57	0.64
1:0:1166:A:H2'	1:0:1167:A:C5'	2.25	0.64
1:0:1223:G:O2'	1:0:1224:A:OP2	2.16	0.64
1:0:1912:G:H2'	1:0:1912:G:N3	2.13	0.64
1:0:2059:U:O5'	1:0:2217:G:N2	2.31	0.64
1:0:2827:G:H2'	1:0:2828:C:O4'	1.98	0.64
1:0:88:G:C3'	1:0:89:A:H5''	2.09	0.63

*Continued on next page...*



*Continued from previous page...*

Atom-1	Atom-2	Interatomic distance (Å)	Clash overlap (Å)
1:0:137:A:H2'	1:0:138:G:H5'	1.79	0.63
1:0:2264:C:H2'	1:0:2265:A:H5'	1.78	0.63
1:0:2368:G:H5''	1:0:2369:U:H5'	1.78	0.63
1:0:2526:U:C4	1:0:2545:A:N7	2.65	0.63
1:0:2753:C:H2'	1:0:2754:C:H6	1.62	0.63
1:0:594:G:C4	1:0:1264:C:N4	2.67	0.63
1:0:698:A:H5'	1:0:700:C:N4	2.12	0.63
1:0:790:A:N3	1:0:791:G:C8	2.67	0.63
1:0:1356:G:H1'	1:0:1613:G:C2	2.33	0.63
1:0:1459:U:N3	1:0:1476:G:H5'	2.13	0.63
1:0:1629:G:C5	1:0:1633:C:C4	2.86	0.63
1:0:1715:A:HO2'	1:0:1716:G:P	2.21	0.63
1:0:2693:U:H5	1:0:2695:C:P	2.20	0.63
1:0:198:A:O4'	1:0:210:A:H1'	1.98	0.63
1:0:219:G:O2'	1:0:220:U:P	2.57	0.63
1:0:520:C:N3	1:0:521:U:C2	2.66	0.63
1:0:952:A:H2'	1:0:953:G:O4'	1.98	0.63
1:0:1300:A:C6	1:0:1301:U:N3	2.67	0.63
1:0:1577:G:H2'	1:0:1578:U:H6	1.64	0.63
1:0:2047:C:N4	1:0:2425:G:C6	2.62	0.63
1:0:2083:G:H2'	1:0:2084:G:C8	2.33	0.63
1:0:2487:G:C2	1:0:2561:G:O6	2.51	0.63
1:0:2821:G:H2'	1:0:2822:U:O4'	1.99	0.63
1:0:122:G:N2	1:0:124:A:H4'	2.14	0.63
1:0:620:G:H2'	1:0:621:U:H6	1.62	0.63
1:0:647:G:HO2'	1:0:649:G:HO2'	1.44	0.63
1:0:941:U:C2'	1:0:942:U:O4'	2.44	0.63
1:0:1437:A:O2'	1:0:1438:G:H5'	1.97	0.63
1:0:1625:A:H4'	1:0:1625:A:OP2	1.97	0.63
1:0:2163:U:H2'	1:0:2164:G:C8	2.32	0.63
1:0:2288:A:H2'	1:0:2289:A:C8	2.33	0.63
1:0:60:A:H8	1:0:60:A:OP1	1.81	0.63
1:0:867:G:H2'	1:0:868:U:C6	2.33	0.63
1:0:1766:U:O2'	1:0:1767:G:H5'	1.99	0.63
1:0:2031:A:C2	1:0:2032:G:H1'	2.34	0.63
1:0:2274:C:H2'	1:0:2274:C:O2	1.98	0.63
1:0:2335:U:O2'	1:0:2336:G:H5'	1.99	0.63
1:0:224:G:H22	1:0:227:G:H3'	1.62	0.63
1:0:1223:G:H5'	1:0:1225:G:O4'	1.97	0.63
1:0:1354:A:H3'	1:0:1410:U:O2	1.99	0.63
1:0:2132:G:H2'	1:0:2133:G:C8	2.33	0.63

*Continued on next page...*

*Continued from previous page...*

Atom-1	Atom-2	Interatomic distance (Å)	Clash overlap (Å)
1:0:2447:G:H22	1:0:2460:G:H2'	1.63	0.63
1:0:2858:A:H5''	1:0:2859:U:H5'	1.80	0.63
1:0:482:A:O2'	1:0:483:A:H5'	1.98	0.63
1:0:682:G:C8	1:0:814:G:O6	2.51	0.63
1:0:1657:A:H5'	1:0:1657:A:H8	1.64	0.63
1:0:2054:A:H2'	1:0:2055:G:C8	2.33	0.63
1:0:2200:G:H2'	1:0:2201:G:H8	1.60	0.63
1:0:2427:A:O2'	1:0:2428:U:P	2.56	0.63
1:0:2531:U:H2'	1:0:2533:U:OP2	1.98	0.63
1:0:2633:A:C2	1:0:2644:A:H5''	2.34	0.63
1:0:153:A:H2'	1:0:154:U:C6	2.34	0.63
1:0:659:G:O5'	1:0:659:G:H8	1.82	0.63
1:0:1213:U:N3	1:0:1260:A:H2	1.96	0.63
1:0:1332:G:N1	1:0:1333:G:N2	2.47	0.63
1:0:1554:G:H2'	1:0:1555:A:O4'	1.98	0.63
1:0:1671:A:O2'	1:0:1672:A:H5'	1.99	0.63
1:0:1715:A:H1'	1:0:1717:A:O5'	1.98	0.63
1:0:1882:G:N2	1:0:1885:C:H41	1.96	0.63
1:0:2422:C:O2'	1:0:2423:G:H5'	1.98	0.63
1:0:2827:G:O2'	1:0:2828:C:H5'	1.98	0.63
1:0:2841:U:H1'	1:0:2843:A:O4'	1.99	0.63
1:0:2867:G:OP2	1:0:2867:G:H8	1.81	0.63
1:0:67:G:C6	1:0:72:A:C2	2.87	0.63
1:0:942:U:H2'	1:0:943:U:C4'	2.27	0.63
1:0:1528:C:C3'	1:0:1529:C:H5''	2.27	0.63
1:0:2036:G:H3'	1:0:2036:G:C8	2.33	0.63
1:0:2038:C:H2'	1:0:2483:U:H5'	1.80	0.63
1:0:2678:C:O2'	1:0:2679:G:H5'	1.98	0.63
1:0:2759:U:O4'	1:0:2761:A:C6	2.51	0.63
1:0:2840:U:C4	1:0:2841:U:C5	2.87	0.63
1:0:492:G:O2'	1:0:493:A:P	2.57	0.62
1:0:555:U:O2	1:0:555:U:H2'	1.98	0.62
1:0:577:U:C5'	1:0:956:A:N6	2.59	0.62
1:0:1354:A:H2'	1:0:1410:U:O2'	1.98	0.62
1:0:1482:U:H2'	1:0:1483:G:H8	1.64	0.62
1:0:1900:U:C2'	1:0:1901:A:H5'	2.29	0.62
1:0:1949:A:O2'	1:0:2572:U:H5'	1.98	0.62
1:0:2484:G:C2'	1:0:2485:U:C5'	2.77	0.62
1:0:2552:C:OP1	1:0:2553:G:OP1	2.17	0.62
1:0:2806:G:H1'	1:0:2858:A:C2	2.33	0.62
1:0:1439:G:H2'	1:0:1440:G:C8	2.34	0.62

*Continued on next page...*

*Continued from previous page...*

Atom-1	Atom-2	Interatomic distance (Å)	Clash overlap (Å)
1:0:2019:C:O2'	1:0:2020:G:H5'	1.99	0.62
1:0:2059:U:H5'	1:0:2059:U:C6	2.34	0.62
1:0:2274:C:H2'	1:0:2275:U:H5'	1.81	0.62
1:0:2483:U:C6	3:0:0:G34:H12	2.34	0.62
1:0:2764:U:H2'	1:0:2765:C:C6	2.32	0.62
1:0:2770:A:O5'	1:0:2770:A:C8	2.51	0.62
1:0:34:U:O4	1:0:459:A:N6	2.33	0.62
1:0:40:U:H2'	1:0:41:G:H8	1.64	0.62
1:0:712:A:H2'	1:0:713:G:O4'	1.99	0.62
1:0:755:C:O2'	1:0:756:C:H5'	1.99	0.62
1:0:1039:A:N6	1:0:1136:G:H2'	2.15	0.62
1:0:1686:A:H5''	1:0:1687:C:OP2	1.99	0.62
1:0:1715:A:O2'	1:0:1716:G:P	2.57	0.62
1:0:1141:U:O2'	1:0:1142:G:P	2.58	0.62
1:0:1474:A:O2'	1:0:1475:U:OP2	2.15	0.62
1:0:1491:C:H2'	1:0:1492:A:C8	2.35	0.62
1:0:1845:A:O2'	1:0:1846:A:H5'	1.99	0.62
1:0:2492:G:C4	1:0:2493:U:C5	2.87	0.62
1:0:753:U:H2'	1:0:754:G:H8	1.64	0.62
1:0:859:U:O2'	1:0:860:U:O5'	2.17	0.62
1:0:1271:C:H2'	1:0:1272:G:C8	2.34	0.62
1:0:1427:G:N7	1:0:1428:G:N2	2.48	0.62
1:0:1445:A:H2'	1:0:1446:U:O4'	1.98	0.62
1:0:1755:G:N2	1:0:1756:C:C2	2.68	0.62
1:0:1846:A:H2'	1:0:1847:G:C8	2.34	0.62
1:0:2254:C:O2'	1:0:2255:G:OP2	2.15	0.62
1:0:2679:G:N2	1:0:2680:U:C2	2.67	0.62
1:0:7:G:N2	1:0:8:A:C4	2.67	0.62
1:0:367:G:C3'	1:0:368:A:H5''	2.29	0.62
1:0:577:U:H4'	1:0:956:A:N6	2.15	0.62
1:0:2026:C:N4	1:0:2757:G:C6	2.68	0.62
1:0:2712:G:H3'	1:0:2713:A:H5'	1.82	0.62
1:0:459:A:N1	1:0:466:A:N7	2.47	0.62
1:0:1234:C:H2'	1:0:1235:C:H6	1.65	0.62
1:0:2071:G:O2'	1:0:2072:C:H5'	1.99	0.62
1:0:2717:G:H2'	1:0:2718:A:H8	1.64	0.62
1:0:68:C:C2	1:0:72:A:N3	2.68	0.62
1:0:157:G:H5'	1:0:158:A:OP1	2.00	0.62
1:0:202:A:O2'	1:0:234:C:H4'	1.99	0.62
1:0:542:A:H2'	1:0:543:G:O4'	2.00	0.62
1:0:777:A:HO2'	1:0:778:G:P	2.22	0.62

*Continued on next page...*

*Continued from previous page...*

Atom-1	Atom-2	Interatomic distance (Å)	Clash overlap (Å)
1:0:1670:G:P	1:0:2797:G:H22	2.21	0.62
1:0:1840:A:C2'	1:0:1841:G:H5'	2.30	0.62
1:0:1911:A:H2'	1:0:1912:G:H5'	1.81	0.62
1:0:2517:C:O2	1:0:2517:C:H2'	1.99	0.62
1:0:153:A:H2'	1:0:154:U:H6	1.65	0.62
1:0:1599:G:N2	1:0:1600:U:H1'	2.14	0.62
1:0:1631:C:H5	1:0:1633:C:C2	2.18	0.62
1:0:2324:G:N7	1:0:2360:C:C2	2.68	0.62
1:0:2468:G:H2'	1:0:2469:G:O4'	1.99	0.62
1:0:198:A:H5'	1:0:210:A:O2'	2.00	0.62
1:0:212:U:H3	1:0:443:A:H2	1.47	0.62
1:0:355:G:H8	1:0:355:G:O5'	1.83	0.62
1:0:424:G:H4'	1:0:424:G:OP1	1.99	0.62
1:0:548:G:N2	1:0:549:G:C4	2.68	0.62
1:0:746:G:N7	1:0:774:A:C5	2.68	0.62
1:0:826:U:O2'	1:0:1238:A:H1'	2.00	0.62
1:0:1151:U:OP1	1:0:1153:A:P	2.58	0.62
1:0:1202:U:O2'	1:0:1203:A:H5'	2.00	0.62
1:0:1618:U:H3'	1:0:1618:U:C6	2.34	0.62
1:0:1627:C:N4	1:0:1628:C:H41	1.97	0.62
1:0:1886:G:C2	1:0:1887:G:C8	2.88	0.62
1:0:2309:G:N2	1:0:2365:U:C2	2.68	0.62
1:0:2562:G:C6	1:0:2563:U:C4	2.88	0.62
1:0:726:G:H2'	1:0:727:U:O4'	1.99	0.61
1:0:1179:A:H2'	1:0:1180:A:C8	2.35	0.61
1:0:1500:U:O2'	1:0:1501:C:H5'	1.98	0.61
1:0:1625:A:C1'	1:0:1632:A:O2'	2.44	0.61
1:0:1644:G:H2'	1:0:1645:U:C6	2.35	0.61
1:0:1840:A:H2'	1:0:1841:G:H5'	1.81	0.61
1:0:1908:C:H2'	1:0:1909:U:H4'	1.81	0.61
1:0:2039:G:C4	1:0:2556:A:C2	2.88	0.61
1:0:2484:G:H4'	3:0:0:G34:C2	2.28	0.61
1:0:2604:G:H2'	1:0:2605:C:O4'	2.00	0.61
1:0:2689:C:H2'	1:0:2690:A:O5'	1.98	0.61
1:0:2797:G:H2'	1:0:2798:A:H5''	1.82	0.61
1:0:83:A:O2'	1:0:84:G:P	2.58	0.61
1:0:541:C:H3'	1:0:542:A:O4'	2.00	0.61
1:0:708:G:P	1:0:1442:C:H42	2.23	0.61
1:0:2034:A:N6	1:0:2593:A:H2'	2.15	0.61
1:0:2093:G:H2'	1:0:2094:C:C6	2.34	0.61
1:0:2104:G:H2'	1:0:2105:U:H6	1.65	0.61

*Continued on next page...*

*Continued from previous page...*

Atom-1	Atom-2	Interatomic distance (Å)	Clash overlap (Å)
1:0:50:G:N2	1:0:118:U:N3	2.44	0.61
1:0:957:G:H2'	1:0:958:G:H8	1.65	0.61
1:0:991:A:C5	1:0:992:A:N1	2.69	0.61
1:0:1141:U:O2'	1:0:1142:G:OP1	2.17	0.61
1:0:1344:C:O2'	1:0:1345:G:H8	1.84	0.61
1:0:1624:A:N7	1:0:1627:C:C4	2.68	0.61
1:0:1680:U:H6	1:0:1680:U:C5'	2.12	0.61
1:0:1955:G:C2'	1:0:1956:G:H5'	2.29	0.61
1:0:2106:G:H2'	1:0:2107:G:C8	2.35	0.61
1:0:2188:A:H2'	1:0:2189:A:N7	2.15	0.61
1:0:2225:G:N3	1:0:2226:A:C8	2.68	0.61
1:0:70:A:O2'	1:0:71:A:H5''	2.00	0.61
1:0:83:A:H62	1:0:98:U:H1'	1.61	0.61
1:0:665:A:H2'	1:0:665:A:N3	2.16	0.61
1:0:828:C:H2'	1:0:829:C:H6	1.66	0.61
1:0:1314:A:C2'	1:0:1315:A:O5'	2.48	0.61
1:0:2636:A:H2'	1:0:2637:C:C5'	2.28	0.61
1:0:351:A:N6	1:0:352:G:C2	2.68	0.61
1:0:859:U:O2	1:0:860:U:N3	2.33	0.61
1:0:940:G:N7	1:0:941:U:H6	1.98	0.61
1:0:994:A:N7	1:0:995:A:C6	2.68	0.61
1:0:1380:C:C2'	1:0:1381:G:H5'	2.27	0.61
1:0:1404:C:N4	1:0:1407:G:C8	2.67	0.61
1:0:1573:G:H5'	1:0:1573:G:H8	1.64	0.61
1:0:2264:C:O4'	1:0:2267:A:N6	2.32	0.61
1:0:2469:G:C5'	1:0:2470:U:OP1	2.46	0.61
1:0:2476:A:H1'	1:0:2477:C:H5	1.65	0.61
1:0:2483:U:C2'	1:0:2484:G:C5'	2.75	0.61
1:0:982:C:H5'	1:0:995:A:H5'	1.81	0.61
1:0:995:A:HO2'	1:0:996:C:P	2.23	0.61
1:0:1105:U:O2	1:0:1107:A:N7	2.33	0.61
1:0:1139:A:O2'	1:0:1140:A:O5'	2.18	0.61
1:0:1577:G:H2'	1:0:1578:U:C6	2.35	0.61
1:0:1790:G:O2'	1:0:1791:C:O5'	2.16	0.61
1:0:104:C:H2'	1:0:105:G:C5'	2.29	0.61
1:0:468:A:H61	1:0:481:A:H5''	1.66	0.61
1:0:1199:U:H5'	1:0:1199:U:H6	1.64	0.61
1:0:2104:G:H2'	1:0:2105:U:C6	2.34	0.61
1:0:2418:A:H4'	1:0:2419:C:O5'	2.01	0.61
1:0:2634:G:O2'	1:0:2635:U:H5	1.82	0.61
1:0:944:A:O2'	1:0:945:G:H5'	2.01	0.61

*Continued on next page...*

*Continued from previous page...*

Atom-1	Atom-2	Interatomic distance (Å)	Clash overlap (Å)
1:0:1497:C:O2'	1:0:1498:G:H5'	2.00	0.61
1:0:2231:G:H2'	1:0:2232:G:H8	1.66	0.61
1:0:2238:G:H1'	1:0:2406:C:C2	2.35	0.61
1:0:516:G:O2'	1:0:517:A:H8	1.83	0.61
1:0:815:A:C2	1:0:816:U:C2	2.88	0.61
1:0:1010:U:H3'	1:0:1165:G:O6	2.00	0.61
1:0:1075:C:H2'	1:0:1076:U:C6	2.35	0.61
1:0:1147:G:H2'	1:0:1148:G:O4'	2.00	0.61
1:0:1354:A:C8	1:0:1354:A:P	2.93	0.61
1:0:1625:A:N7	1:0:1632:A:N3	2.49	0.61
1:0:2014:A:H62	1:0:2477:C:H1'	1.63	0.61
1:0:591:G:H2'	1:0:592:G:O4'	2.01	0.61
1:0:1465:G:OP1	1:0:1465:G:H4'	2.01	0.61
1:0:1591:U:H2'	1:0:1592:U:O4'	2.01	0.61
1:0:2117:A:C8	1:0:2118:A:H4'	2.36	0.61
1:0:2557:G:H2'	1:0:2557:G:N3	2.14	0.61
1:0:582:G:N2	1:0:2012:A:C2	2.69	0.60
1:0:796:A:N7	1:0:798:G:C8	2.69	0.60
1:0:1894:U:O5'	1:0:1894:U:H6	1.84	0.60
1:0:2027:C:N1	1:0:2604:G:N2	2.48	0.60
1:0:2044:G:C2	1:0:2046:C:N3	2.69	0.60
1:0:2322:U:O2'	1:0:2323:U:H5'	1.99	0.60
1:0:2503:G:C2'	1:0:2504:G:H5''	2.30	0.60
1:0:2838:U:H2'	1:0:2839:G:C8	2.35	0.60
1:0:132:U:H2'	1:0:133:C:H6	1.65	0.60
1:0:1337:G:H1'	1:0:1632:A:H62	1.62	0.60
1:0:1776:A:C8	1:0:1778:U:C5	2.89	0.60
1:0:1908:C:H2'	1:0:1909:U:O4'	2.00	0.60
1:0:2338:C:H2'	1:0:2339:A:C8	2.35	0.60
1:0:177:U:O2	1:0:178:C:O4'	2.19	0.60
1:0:196:A:O2'	1:0:197:G:H5'	2.01	0.60
1:0:460:U:C4'	1:0:461:A:OP2	2.47	0.60
1:0:571:U:O2	1:0:581:A:N9	2.34	0.60
1:0:759:C:C5'	1:0:761:G:H1'	2.31	0.60
1:0:778:G:H5'	1:0:778:G:H8	1.66	0.60
1:0:1151:U:H5''	1:0:1153:A:P	2.42	0.60
1:0:1228:G:C6	1:0:1229:C:N3	2.69	0.60
1:0:2083:G:H2'	1:0:2084:G:O4'	2.01	0.60
1:0:2496:C:C4	1:0:2521:A:C6	2.90	0.60
1:0:2528:G:H2'	1:0:2529:G:H8	1.65	0.60
1:0:62:U:O2	1:0:63:A:N7	2.35	0.60

*Continued on next page...*

*Continued from previous page...*

Atom-1	Atom-2	Interatomic distance (Å)	Clash overlap (Å)
1:0:545:C:N4	1:0:546:A:N6	2.49	0.60
1:0:765:C:O2	1:0:766:A:N7	2.34	0.60
1:0:1525:A:H3'	1:0:1526:U:O4'	2.00	0.60
1:0:1706:A:N7	1:0:1715:A:C2	2.70	0.60
1:0:1975:G:N2	1:0:1979:C:C5	2.69	0.60
1:0:2517:C:O2	1:0:2518:C:C6	2.54	0.60
1:0:2838:U:H2'	1:0:2839:G:H8	1.67	0.60
1:0:873:U:O2	1:0:2247:A:P	2.59	0.60
1:0:1180:A:H2'	1:0:1181:C:C6	2.36	0.60
1:0:1294:G:C5	1:0:1295:U:C5	2.90	0.60
1:0:1407:G:C2	1:0:1408:A:C4	2.89	0.60
1:0:1458:A:C3'	1:0:1459:U:C5'	2.78	0.60
1:0:1469:U:OP2	1:0:1471:G:OP2	2.20	0.60
1:0:1922:U:O4	1:0:1950:C:H1'	2.02	0.60
1:0:1955:G:O2'	1:0:1956:G:H5'	2.00	0.60
1:0:2433:G:O2'	1:0:2434:G:H5'	2.00	0.60
1:0:162:C:H2'	1:0:163:A:H8	1.67	0.60
1:0:1015:U:O4'	1:0:1021:A:C5	2.55	0.60
1:0:1777:A:N6	1:0:2585:C:O4'	2.31	0.60
1:0:1791:C:O2	1:0:1793:A:O4'	2.18	0.60
1:0:2308:A:H2'	1:0:2309:G:C8	2.36	0.60
1:0:2431:C:C2	1:0:2432:A:C8	2.89	0.60
1:0:2640:G:H2'	1:0:2641:A:O4'	2.01	0.60
1:0:2786:G:O2'	1:0:2787:A:H5'	2.01	0.60
1:0:219:G:C1'	1:0:220:U:C5	2.80	0.60
1:0:242:A:N6	1:0:441:A:C8	2.69	0.60
1:0:813:A:H1'	1:0:815:A:H4'	1.83	0.60
1:0:2370:G:N2	1:0:2408:G:H1'	2.17	0.60
1:0:2608:A:O2'	1:0:2609:G:O5'	2.18	0.60
1:0:2737:A:H2'	1:0:2738:A:H5'	1.84	0.60
1:0:109:A:C3'	1:0:110:U:H5''	2.31	0.60
1:0:221:A:C2	1:0:222:G:H1'	2.36	0.60
1:0:541:C:C6	1:0:542:A:H2	2.20	0.60
1:0:1149:G:H21	1:0:1154:A:H2	1.49	0.60
1:0:1611:U:H2'	1:0:1612:U:O4'	2.01	0.60
1:0:1978:U:N3	1:0:1979:C:C4	2.69	0.60
1:0:2019:C:H5'	1:0:2019:C:H6	1.67	0.60
1:0:2424:G:H2'	1:0:2425:G:H8	1.67	0.60
1:0:2824:C:H4'	1:0:2825:A:H5'	1.82	0.60
1:0:40:U:H2'	1:0:41:G:C8	2.36	0.60
1:0:48:A:H5'	1:0:49:U:O5'	2.02	0.60

*Continued on next page...*

*Continued from previous page...*

Atom-1	Atom-2	Interatomic distance (Å)	Clash overlap (Å)
1:0:219:G:H22	1:0:232:A:P	2.22	0.60
1:0:324:C:H2'	1:0:325:U:O4'	2.01	0.60
1:0:391:C:O2'	1:0:392:G:H5'	2.02	0.60
1:0:804:C:O2	1:0:804:C:C2'	2.47	0.60
1:0:815:A:H3'	1:0:816:U:H5	1.67	0.60
1:0:929:A:C3'	1:0:930:A:H5''	2.30	0.60
1:0:1117:G:H2'	1:0:1118:G:H8	1.67	0.60
1:0:1288:A:H62	1:0:1309:G:H4'	1.64	0.60
1:0:1313:U:H1'	1:0:1642:G:N2	2.17	0.60
1:0:1467:U:H3'	1:0:1468:A:C5'	2.30	0.60
1:0:1682:A:C3'	1:0:1683:G:C5'	2.80	0.60
1:0:1811:A:O2'	1:0:1812:U:H5''	2.01	0.60
1:0:1973:C:H2'	1:0:1974:U:O4'	2.01	0.60
1:0:2289:A:C2'	1:0:2290:A:H5'	2.32	0.60
1:0:13:A:OP2	1:0:13:A:H8	1.85	0.60
1:0:173:A:H2'	1:0:173:A:N3	2.15	0.60
1:0:357:A:C2'	1:0:358:C:H5'	2.30	0.60
1:0:538:A:C2	1:0:2025:A:H2'	2.37	0.60
1:0:571:U:O2'	1:0:572:G:OP2	2.20	0.60
1:0:635:C:H2'	1:0:636:G:H5''	1.82	0.60
1:0:751:G:C8	1:0:772:G:N2	2.70	0.60
1:0:754:G:C2	1:0:755:C:C4	2.90	0.60
1:0:1332:G:C2	1:0:1333:G:N2	2.70	0.60
1:0:1675:C:O2	1:0:1675:C:H2'	2.01	0.60
1:0:29:U:O5'	1:0:29:U:H6	1.85	0.59
1:0:636:G:H2'	1:0:637:G:C5'	2.32	0.59
1:0:649:G:C5	1:0:650:U:C5	2.90	0.59
1:0:1036:G:H1'	1:0:1145:C:O4'	2.02	0.59
1:0:1443:G:H2'	1:0:1444:C:C6	2.37	0.59
1:0:1714:A:H5''	1:0:1715:A:H5''	1.83	0.59
1:0:2362:G:H2'	1:0:2363:G:O4'	2.02	0.59
1:0:2752:C:O5'	1:0:2752:C:H6	1.84	0.59
1:0:2845:C:N4	1:0:2846:G:N7	2.50	0.59
1:0:1265:G:O2'	1:0:1266:G:O4'	2.19	0.59
1:0:1332:G:O2'	1:0:1333:G:H5'	2.02	0.59
1:0:1463:A:H1'	1:0:1543:G:N2	2.17	0.59
1:0:1716:G:C6	1:0:1754:G:N3	2.71	0.59
1:0:1790:G:C2	1:0:1811:A:N7	2.69	0.59
1:0:2205:C:O2'	1:0:2206:C:H5'	2.03	0.59
1:0:2228:U:H4'	1:0:2229:G:OP1	2.02	0.59
1:0:2270:U:H2'	1:0:2271:C:C6	2.37	0.59

*Continued on next page...*



*Continued from previous page...*

Atom-1	Atom-2	Interatomic distance (Å)	Clash overlap (Å)
1:0:2324:G:C2	1:0:2326:C:H5	2.20	0.59
1:0:2668:U:O2	1:0:2693:U:C5'	2.50	0.59
1:0:2756:A:C2	1:0:2758:A:C6	2.90	0.59
1:0:199:A:N6	1:0:209:G:H1'	2.17	0.59
1:0:240:U:O2'	1:0:442:A:N3	2.34	0.59
1:0:537:C:N1	1:0:2759:U:C5	2.70	0.59
1:0:727:U:O5'	1:0:727:U:H6	1.85	0.59
1:0:872:G:O2'	1:0:873:U:H5''	2.02	0.59
1:0:1345:G:N3	1:0:1625:A:N1	2.50	0.59
1:0:1360:G:N2	1:0:1616:C:C2	2.70	0.59
1:0:1380:C:H2'	1:0:1381:G:C5'	2.28	0.59
1:0:1404:C:N3	1:0:1407:G:N7	2.50	0.59
1:0:1446:U:H2'	1:0:1447:U:C6	2.31	0.59
1:0:1549:C:H2'	1:0:1550:C:O4'	2.02	0.59
1:0:1824:C:N4	1:0:1825:C:C4	2.70	0.59
1:0:1836:C:C2	1:0:1880:G:N2	2.70	0.59
1:0:2276:C:O2'	1:0:2277:A:H5'	2.02	0.59
1:0:2291:U:H2'	1:0:2292:C:H6	1.65	0.59
1:0:58:C:N4	1:0:73:A:N6	2.48	0.59
1:0:859:U:O2	1:0:944:A:N1	2.35	0.59
1:0:926:C:C2'	1:0:927:C:H5'	2.32	0.59
1:0:940:G:N7	1:0:941:U:C6	2.70	0.59
1:0:1073:G:C2'	1:0:1074:G:H4'	2.29	0.59
1:0:1287:A:C2	1:0:1662:G:O4'	2.56	0.59
1:0:1823:G:H2'	1:0:1824:C:C6	2.37	0.59
1:0:1900:U:H1'	1:0:1946:U:O4'	2.02	0.59
1:0:2407:G:H5'	1:0:2408:G:C2	2.38	0.59
1:0:2426:G:H4'	1:0:2427:A:C5'	2.31	0.59
1:0:2687:G:O2'	1:0:2688:G:H5'	2.02	0.59
1:0:2784:A:C6	1:0:2866:A:C4	2.91	0.59
1:0:2870:C:C2	1:0:2871:U:C5	2.91	0.59
1:0:163:A:H2'	1:0:164:G:H8	1.68	0.59
1:0:235:C:H2'	1:0:236:C:H5'	1.83	0.59
1:0:427:C:H2'	1:0:428:A:C8	2.38	0.59
1:0:833:A:H1'	1:0:954:U:O2'	2.03	0.59
1:0:1356:G:H1'	1:0:1613:G:N3	2.17	0.59
1:0:1510:A:H2'	1:0:1511:A:H5'	1.85	0.59
1:0:2829:A:H2'	1:0:2830:U:O4'	2.03	0.59
1:0:48:A:N6	1:0:154:U:C5	2.66	0.59
1:0:107:G:N2	1:0:108:G:H1'	2.17	0.59
1:0:459:A:H4'	1:0:461:A:N7	2.18	0.59

*Continued on next page...*

*Continued from previous page...*

Atom-1	Atom-2	Interatomic distance (Å)	Clash overlap (Å)
1:0:465:C:O2'	1:0:483:A:N6	2.36	0.59
1:0:494:A:H2'	1:0:495:C:H5'	1.84	0.59
1:0:976:C:C1'	1:0:2252:A:C2	2.86	0.59
1:0:995:A:OP2	1:0:996:C:H5	1.85	0.59
1:0:1069:G:O2'	1:0:1070:G:H5'	2.02	0.59
1:0:1316:G:N2	1:0:1317:G:H1'	2.18	0.59
1:0:1625:A:N3	1:0:1625:A:C3'	2.65	0.59
1:0:2227:C:H3'	1:0:2228:U:H6	1.66	0.59
1:0:2354:G:N3	1:0:2356:A:N7	2.51	0.59
1:0:2434:G:C6	1:0:2435:C:N4	2.70	0.59
1:0:2629:U:H2'	1:0:2630:C:C6	2.36	0.59
1:0:2636:A:C2'	1:0:2637:C:H5'	2.29	0.59
1:0:2685:A:N1	1:0:2686:C:C2	2.70	0.59
1:0:2769:C:H2'	1:0:2867:G:H22	1.66	0.59
1:0:812:G:C6	1:0:813:A:N6	2.71	0.59
1:0:1055:A:N6	1:0:1123:G:C4	2.71	0.59
1:0:1268:U:C5'	1:0:1269:G:H5''	2.32	0.59
1:0:1861:G:O2'	1:0:1862:C:H5'	2.02	0.59
1:0:1938:U:H4'	1:0:1939:U:OP1	2.03	0.59
1:0:2473:G:O2'	1:0:2474:G:H5'	2.03	0.59
1:0:2556:A:H5''	1:0:2557:G:C5'	2.31	0.59
1:0:2608:A:HO2'	1:0:2609:G:P	2.25	0.59
1:0:2652:G:H2'	1:0:2653:A:H8	1.68	0.59
1:0:2824:C:O2'	1:0:2825:A:P	2.59	0.59
1:0:177:U:H2'	1:0:178:C:H5'	1.83	0.59
1:0:308:C:H2'	1:0:309:G:H5'	1.85	0.59
1:0:412:U:N3	1:0:413:G:H1'	2.18	0.59
1:0:666:U:OP1	1:0:666:U:H3'	2.02	0.59
1:0:783:G:H1'	1:0:1392:U:C4	2.38	0.59
1:0:795:A:H4'	1:0:796:A:OP1	2.03	0.59
1:0:1066:G:C3'	1:0:1067:G:H4'	2.32	0.59
1:0:1515:U:H2'	1:0:1516:A:C8	2.38	0.59
1:0:1724:C:O2	1:0:1747:G:C2	2.55	0.59
1:0:1886:G:H2'	1:0:1887:G:H8	1.67	0.59
1:0:1920:A:N1	1:0:1922:U:C4	2.71	0.59
1:0:2790:C:H2'	1:0:2791:C:C6	2.36	0.59
1:0:318:G:H22	1:0:321:A:C5'	2.16	0.59
1:0:658:G:H5'	1:0:2331:A:H5'	1.84	0.59
1:0:1788:C:N3	1:0:1789:U:C5	2.71	0.59
1:0:2236:U:H2'	1:0:2237:C:O4'	2.03	0.59
1:0:2496:C:N4	1:0:2521:A:C2	2.70	0.59

*Continued on next page...*

*Continued from previous page...*

Atom-1	Atom-2	Interatomic distance (Å)	Clash overlap (Å)
1:0:697:G:O6	1:0:788:G:C8	2.56	0.59
1:0:788:G:C5'	1:0:789:G:OP1	2.51	0.59
1:0:1514:C:OP1	1:0:1514:C:H6	1.86	0.59
1:0:1686:A:C5'	1:0:1687:C:OP2	2.51	0.59
1:0:2033:C:C5	1:0:2034:A:N7	2.70	0.59
1:0:2196:U:H2'	1:0:2197:U:O4'	2.03	0.59
1:0:2354:G:H1'	1:0:2356:A:H62	1.67	0.59
1:0:118:U:H5''	1:0:120:G:OP2	2.02	0.58
1:0:233:A:H2'	1:0:234:C:H6	1.67	0.58
1:0:631:G:H8	1:0:631:G:O5'	1.85	0.58
1:0:782:U:O2	1:0:1392:U:C1'	2.50	0.58
1:0:1491:C:H2'	1:0:1492:A:H8	1.68	0.58
1:0:1544:A:H2'	1:0:1545:G:O4'	2.02	0.58
1:0:492:G:C2'	1:0:493:A:OP2	2.50	0.58
1:0:591:G:H2'	1:0:592:G:C8	2.38	0.58
1:0:1604:A:H2'	1:0:1605:A:O4'	2.03	0.58
1:0:2191:A:H2'	1:0:2192:U:OP1	2.03	0.58
1:0:2299:A:H5'	1:0:2300:G:OP1	2.03	0.58
1:0:2311:U:H4'	1:0:2315:A:N6	2.18	0.58
1:0:43:A:C2'	1:0:44:G:H5'	2.33	0.58
1:0:73:A:O2'	1:0:74:G:OP2	2.21	0.58
1:0:155:G:O2'	1:0:156:G:H5'	2.02	0.58
1:0:333:A:C2	1:0:351:A:C6	2.91	0.58
1:0:516:G:H1'	1:0:517:A:H8	1.68	0.58
1:0:534:U:H4'	1:0:564:U:H4'	1.85	0.58
1:0:540:G:C6	1:0:2006:G:OP1	2.56	0.58
1:0:985:G:O2'	1:0:986:A:OP2	2.16	0.58
1:0:1386:A:H5'	1:0:2191:A:N7	2.18	0.58
1:0:1459:U:H5''	1:0:1460:G:OP1	2.04	0.58
1:0:1655:C:H4'	1:0:2689:C:O2	2.03	0.58
1:0:1715:A:O2'	1:0:1716:G:C5'	2.51	0.58
1:0:1790:G:O2'	1:0:1791:C:P	2.62	0.58
1:0:1812:U:O2	1:0:1812:U:H2'	2.03	0.58
1:0:1911:A:C2'	1:0:1912:G:H5'	2.33	0.58
1:0:2549:G:O2'	1:0:2550:C:H5'	2.04	0.58
1:0:537:C:C6	1:0:2759:U:C5	2.91	0.58
1:0:1039:A:H61	1:0:1136:G:H2'	1.67	0.58
1:0:89:A:H4'	1:0:90:G:O5'	2.04	0.58
1:0:579:G:C4'	1:0:994:A:C2	2.87	0.58
1:0:1016:C:C2	1:0:1017:C:C5	2.92	0.58
1:0:1313:U:O2'	1:0:1314:A:P	2.62	0.58

*Continued on next page...*

*Continued from previous page...*

Atom-1	Atom-2	Interatomic distance (Å)	Clash overlap (Å)
1:0:1682:A:C2'	1:0:1683:G:C5'	2.70	0.58
1:0:1849:G:H8	1:0:1849:G:O5'	1.86	0.58
1:0:2137:G:H2'	1:0:2138:U:C6	2.39	0.58
1:0:2198:U:C5	1:0:2199:C:H1'	2.37	0.58
1:0:2592:U:O2'	1:0:2593:A:H5'	2.04	0.58
1:0:2727:G:C2'	1:0:2728:A:H5''	2.33	0.58
1:0:2760:G:H4'	1:0:2761:A:OP2	2.02	0.58
1:0:2782:G:H3'	1:0:2783:U:C4'	2.34	0.58
1:0:2:G:H2'	1:0:3:U:C6	2.39	0.58
1:0:831:G:N2	1:0:1204:G:C6	2.72	0.58
1:0:1767:G:N2	1:0:1768:U:H1'	2.18	0.58
1:0:2431:C:N3	1:0:2432:A:N7	2.51	0.58
1:0:58:C:H5'	1:0:59:G:OP2	2.03	0.58
1:0:60:A:H2'	1:0:61:U:H5'	1.85	0.58
1:0:65:C:H2'	1:0:66:U:H5'	1.86	0.58
1:0:133:C:H3'	1:0:134:G:H8	1.69	0.58
1:0:220:U:H2'	1:0:221:A:C8	2.33	0.58
1:0:498:C:C5	1:0:499:G:N7	2.72	0.58
1:0:1223:G:H4'	1:0:1224:A:O5'	2.02	0.58
1:0:1287:A:H2	1:0:1662:G:O4'	1.86	0.58
1:0:1301:U:C4	1:0:1340:C:H1'	2.39	0.58
1:0:1349:A:C2	1:0:1350:G:C4	2.91	0.58
1:0:1715:A:N3	1:0:1717:A:O4'	2.36	0.58
1:0:65:C:O2'	1:0:66:U:H5'	2.04	0.58
1:0:541:C:H6	1:0:542:A:C2	2.22	0.58
1:0:750:C:C4	1:0:751:G:N7	2.72	0.58
1:0:1091:C:H2'	1:0:1092:U:C6	2.39	0.58
1:0:1281:A:H2'	1:0:1282:A:H8	1.69	0.58
1:0:1869:A:H2'	1:0:1870:U:C6	2.37	0.58
1:0:1882:G:H21	1:0:1885:C:H41	1.50	0.58
1:0:1958:G:H2'	1:0:1959:U:H6	1.69	0.58
1:0:2288:A:N6	1:0:2289:A:N6	2.50	0.58
1:0:2475:C:N4	1:0:2476:A:C2	2.72	0.58
1:0:2497:A:H5''	1:0:2498:U:OP2	2.03	0.58
1:0:2500:C:H2'	1:0:2501:U:O4'	2.03	0.58
1:0:67:G:C2'	1:0:68:C:H6	2.11	0.58
1:0:594:G:C5	1:0:1264:C:C4	2.91	0.58
1:0:688:A:O2'	1:0:689:A:H5'	2.04	0.58
1:0:706:A:H2'	1:0:707:U:O4'	2.04	0.58
1:0:992:A:H2	1:0:2020:G:N3	2.01	0.58
1:0:1065:A:H2'	1:0:1066:G:H8	1.69	0.58

*Continued on next page...*

*Continued from previous page...*

Atom-1	Atom-2	Interatomic distance (Å)	Clash overlap (Å)
1:0:1088:A:H8	1:0:1088:A:O5'	1.87	0.58
1:0:1404:C:N4	1:0:1407:G:N7	2.52	0.58
1:0:1468:A:H5''	1:0:1472:C:H42	1.67	0.58
1:0:1507:A:H4'	1:0:1510:A:OP1	2.04	0.58
1:0:1770:U:O2	1:0:1774:A:C6	2.57	0.58
1:0:1789:U:C4	1:0:1811:A:H2	2.21	0.58
1:0:2483:U:H3'	1:0:2483:U:H6	1.68	0.58
1:0:2557:G:OP1	1:0:2593:A:N6	2.36	0.58
1:0:455:A:C2	1:0:1258:G:N3	2.66	0.57
1:0:459:A:N6	1:0:484:G:C4	2.72	0.57
1:0:616:U:H2'	1:0:617:U:C5'	2.31	0.57
1:0:813:A:H1'	1:0:815:A:C4'	2.34	0.57
1:0:936:A:O2'	1:0:937:C:H5'	2.04	0.57
1:0:1226:A:C1'	1:0:1250:A:C2	2.87	0.57
1:0:1313:U:C4'	1:0:1314:A:O5'	2.46	0.57
1:0:2074:U:O4	1:0:2075:U:H5	1.87	0.57
1:0:2301:A:H2'	1:0:2302:G:O4'	2.04	0.57
1:0:2759:U:O4'	1:0:2761:A:N1	2.37	0.57
1:0:65:C:H2'	1:0:66:U:C5'	2.33	0.57
1:0:343:A:N7	1:0:346:C:C4	2.72	0.57
1:0:545:C:H42	1:0:546:A:N6	2.02	0.57
1:0:583:C:H4'	1:0:584:A:O5'	2.04	0.57
1:0:682:G:H1'	1:0:814:G:C6	2.38	0.57
1:0:689:A:C2	1:0:815:A:N6	2.71	0.57
1:0:774:A:H3'	1:0:774:A:H8	1.69	0.57
1:0:541:C:C6	1:0:542:A:C2	2.92	0.57
1:0:700:C:H2'	1:0:701:U:N1	2.19	0.57
1:0:789:G:O6	1:0:2055:G:OP1	2.23	0.57
1:0:2564:U:H2'	1:0:2565:C:OP2	2.05	0.57
1:0:43:A:H2'	1:0:44:G:H5'	1.87	0.57
1:0:459:A:C2	1:0:466:A:C8	2.93	0.57
1:0:512:A:H2'	1:0:513:A:H5'	1.87	0.57
1:0:541:C:O2	1:0:2018:G:C2	2.58	0.57
1:0:825:C:C1'	1:0:1263:G:C2	2.87	0.57
1:0:939:C:C2	1:0:940:G:C6	2.91	0.57
1:0:1036:G:H1'	1:0:1145:C:C4'	2.34	0.57
1:0:1564:U:H2'	1:0:1565:G:O4'	2.04	0.57
1:0:1788:C:C2	1:0:1789:U:C5	2.93	0.57
1:0:2096:U:H3'	1:0:2097:A:H5''	1.86	0.57
1:0:2433:G:H2'	1:0:2434:G:H8	1.68	0.57
1:0:428:A:H2'	1:0:429:C:O4'	2.04	0.57

*Continued on next page...*

*Continued from previous page...*

Atom-1	Atom-2	Interatomic distance (Å)	Clash overlap (Å)
1:0:571:U:C5	1:0:2019:C:O4'	2.58	0.57
1:0:741:G:C4	1:0:743:A:C8	2.93	0.57
1:0:813:A:O2'	1:0:815:A:C5'	2.53	0.57
1:0:1054:C:C2'	1:0:1055:A:H5'	2.33	0.57
1:0:1299:A:C4	1:0:1342:U:C4	2.92	0.57
1:0:1323:G:N2	1:0:1326:U:N3	2.53	0.57
1:0:1468:A:H5''	1:0:1472:C:H41	1.65	0.57
1:0:1573:G:O6	1:0:1574:A:N6	2.38	0.57
1:0:27:G:O2'	1:0:28:A:O5'	2.23	0.57
1:0:58:C:H3'	1:0:59:G:C5'	2.19	0.57
1:0:210:A:H61	1:0:442:A:N6	2.02	0.57
1:0:459:A:H1'	1:0:461:A:H62	1.68	0.57
1:0:1211:G:H2'	1:0:1212:U:C6	2.39	0.57
1:0:1223:G:C2	1:0:1250:A:N7	2.73	0.57
1:0:1355:A:H5''	1:0:1356:G:OP2	2.05	0.57
1:0:1632:A:HO2'	1:0:1633:C:P	2.26	0.57
1:0:1847:G:O2'	1:0:1848:U:H5'	2.04	0.57
1:0:192:G:C4'	1:0:193:A:H4'	2.34	0.57
1:0:530:G:H2'	1:0:531:G:C8	2.37	0.57
1:0:538:A:C2	1:0:2026:C:H4'	2.39	0.57
1:0:796:A:H8	1:0:797:A:H4'	1.69	0.57
1:0:1198:C:P	1:0:1199:U:H4'	2.44	0.57
1:0:1618:U:C6	1:0:1618:U:P	2.98	0.57
1:0:2526:U:H2'	1:0:2527:G:H8	1.69	0.57
1:0:2799:C:H2'	1:0:2800:C:O4'	2.04	0.57
1:0:30:G:C6	1:0:521:U:O2	2.58	0.57
1:0:54:G:H2'	1:0:55:A:H8	1.70	0.57
1:0:346:C:N3	1:0:347:C:C5	2.72	0.57
1:0:541:C:H41	1:0:572:G:C1'	2.17	0.57
1:0:611:C:N4	1:0:612:G:C5	2.73	0.57
1:0:751:G:H21	1:0:752:G:C2'	2.17	0.57
1:0:809:C:H2'	1:0:810:U:C6	2.40	0.57
1:0:931:G:N2	1:0:932:G:H1'	2.20	0.57
1:0:1337:G:H1'	1:0:1632:A:H61	1.67	0.57
1:0:1349:A:H2'	1:0:1350:G:H8	1.68	0.57
1:0:1420:A:H2'	1:0:1421:U:C6	2.40	0.57
1:0:1690:U:O2'	1:0:1691:G:H5'	2.05	0.57
1:0:2484:G:HO2'	1:0:2485:U:H6	1.53	0.57
1:0:2562:G:H2'	1:0:2563:U:C6	2.40	0.57
1:0:2799:C:C4	1:0:2800:C:N3	2.73	0.57
1:0:2837:G:H2'	1:0:2838:U:H6	1.70	0.57

*Continued on next page...*

*Continued from previous page...*

Atom-1	Atom-2	Interatomic distance (Å)	Clash overlap (Å)
1:0:57:G:C5	1:0:72:A:N6	2.73	0.57
1:0:164:G:H2'	1:0:165:G:H5'	1.87	0.57
1:0:666:U:OP1	1:0:667:U:OP2	2.22	0.57
1:0:1313:U:O2'	1:0:1314:A:O5'	2.21	0.57
1:0:1360:G:C2	1:0:1616:C:C2	2.92	0.57
1:0:1488:G:H1'	1:0:1536:G:N2	2.20	0.57
1:0:1712:G:N2	1:0:1713:G:C8	2.73	0.57
1:0:2107:G:H2'	1:0:2108:G:O4'	2.04	0.57
1:0:2178:U:O2'	1:0:2179:C:H5'	2.04	0.57
1:0:2496:C:C5	1:0:2521:A:C5	2.93	0.57
1:0:2768:C:H1'	1:0:2784:A:C8	2.39	0.57
1:0:2829:A:N1	1:0:2839:G:C6	2.72	0.57
1:0:192:G:O2'	1:0:193:A:H5''	2.05	0.57
1:0:465:C:H2'	1:0:467:U:O2	2.05	0.57
1:0:1079:G:N2	1:0:1106:A:O2'	2.37	0.57
1:0:2617:G:O2'	1:0:2618:A:H8	1.88	0.57
1:0:521:U:H5	1:0:522:G:C4	2.23	0.56
1:0:539:A:H1'	1:0:540:G:C6	2.40	0.56
1:0:728:G:C2	1:0:729:A:H1'	2.40	0.56
1:0:795:A:C4'	1:0:796:A:OP1	2.53	0.56
1:0:1017:C:C6	1:0:1148:G:N2	2.72	0.56
1:0:1047:G:C2'	1:0:1048:U:H5'	2.35	0.56
1:0:1059:A:N1	1:0:1123:G:N2	2.48	0.56
1:0:1293:A:O2'	1:0:1294:G:H5'	2.05	0.56
1:0:1374:G:O2'	1:0:2193:C:H1'	2.04	0.56
1:0:1693:A:H2	1:0:1976:U:O4'	1.87	0.56
1:0:2036:G:C8	1:0:2036:G:C3'	2.88	0.56
1:0:2265:A:H1'	1:0:2325:A:N6	2.15	0.56
1:0:2539:C:N4	1:0:2540:A:N6	2.52	0.56
1:0:149:A:H2'	1:0:150:A:O4'	2.04	0.56
1:0:539:A:O2'	1:0:540:G:O5'	2.23	0.56
1:0:559:C:H3'	1:0:559:C:C6	2.40	0.56
1:0:957:G:O2'	1:0:958:G:H5'	2.05	0.56
1:0:1110:G:H2'	1:0:1111:C:H6	1.67	0.56
1:0:1467:U:O4	1:0:1473:U:C2	2.58	0.56
1:0:1826:U:O4'	1:0:1952:A:C2	2.58	0.56
1:0:2206:C:H3'	1:0:2207:G:H8	1.70	0.56
1:0:2354:G:H8	1:0:2354:G:O5'	1.88	0.56
1:0:2371:A:H2'	1:0:2372:A:O4'	2.05	0.56
1:0:73:A:O2'	1:0:74:G:P	2.63	0.56
1:0:391:C:C2'	1:0:392:G:H5'	2.36	0.56

*Continued on next page...*

*Continued from previous page...*

Atom-1	Atom-2	Interatomic distance (Å)	Clash overlap (Å)
1:0:764:A:O2'	1:0:765:C:O5'	2.22	0.56
1:0:834:A:C8	1:0:957:G:C8	2.93	0.56
1:0:1345:G:C8	1:0:1625:A:N6	2.66	0.56
1:0:1360:G:C2	1:0:1616:C:N3	2.74	0.56
1:0:1421:U:H2'	1:0:1422:C:C6	2.39	0.56
1:0:1731:C:H2'	1:0:1732:U:O5'	2.04	0.56
1:0:1775:A:H4'	1:0:1776:A:C5'	2.35	0.56
1:0:2289:A:H2'	1:0:2290:A:H5'	1.86	0.56
1:0:2562:G:H2'	1:0:2563:U:H6	1.69	0.56
1:0:51:A:H2	1:0:155:G:N3	2.03	0.56
1:0:198:A:N7	1:0:243:G:C5	2.74	0.56
1:0:688:A:C2	1:0:689:A:N7	2.74	0.56
1:0:788:G:N2	1:0:800:U:O3'	2.30	0.56
1:0:992:A:H3'	1:0:993:C:C6	2.41	0.56
1:0:1022:A:C6	1:0:1024:G:C5	2.94	0.56
1:0:1094:C:C2	1:0:1096:A:OP2	2.58	0.56
1:0:1199:U:O4	1:0:1201:G:N7	2.38	0.56
1:0:1263:G:H4'	1:0:1264:C:OP1	2.05	0.56
1:0:1618:U:C6	1:0:1618:U:C3'	2.88	0.56
1:0:1749:G:HO2'	1:0:1750:A:P	2.29	0.56
1:0:2404:A:HO2'	1:0:2405:A:P	2.28	0.56
1:0:2425:G:N2	1:0:2480:C:C4	2.74	0.56
1:0:2806:G:C1'	1:0:2858:A:C2	2.89	0.56
1:0:32:C:H2'	1:0:33:C:O4'	2.05	0.56
1:0:1128:G:O2'	1:0:1129:A:H5'	2.04	0.56
1:0:1151:U:H5''	1:0:1153:A:O5'	2.05	0.56
1:0:1582:A:O2'	1:0:1583:A:P	2.62	0.56
1:0:1656:U:C2'	1:0:1657:A:H5''	2.36	0.56
1:0:2003:A:C2	1:0:2018:G:N2	2.74	0.56
1:0:2827:G:H2'	1:0:2828:C:C6	2.41	0.56
1:0:66:U:C2	1:0:67:G:O6	2.57	0.56
1:0:146:C:H2'	1:0:147:G:C8	2.41	0.56
1:0:212:U:C2'	1:0:213:C:H5'	2.36	0.56
1:0:298:C:H2'	1:0:299:C:H6	1.70	0.56
1:0:357:A:N6	1:0:359:G:H5'	2.20	0.56
1:0:390:U:H2'	1:0:391:C:C6	2.40	0.56
1:0:682:G:C4	1:0:814:G:N1	2.73	0.56
1:0:736:G:H2'	1:0:737:C:O4'	2.05	0.56
1:0:976:C:O2'	1:0:977:G:H5'	2.06	0.56
1:0:1301:U:C6	1:0:1340:C:O2	2.59	0.56
1:0:2157:C:H2'	1:0:2158:C:O4'	2.05	0.56

*Continued on next page...*



*Continued from previous page...*

Atom-1	Atom-2	Interatomic distance (Å)	Clash overlap (Å)
1:0:2159:A:H2'	1:0:2160:C:C6	2.40	0.56
1:0:2324:G:N2	1:0:2326:C:C5	2.74	0.56
1:0:2778:U:C2'	1:0:2779:C:H5'	2.34	0.56
1:0:218:A:HO2'	1:0:219:G:C5'	2.12	0.56
1:0:516:G:O2'	1:0:517:A:C8	2.59	0.56
1:0:537:C:C5	1:0:2759:U:C6	2.93	0.56
1:0:665:A:H3'	1:0:666:U:C5'	2.34	0.56
1:0:1329:U:H5'	1:0:1405:A:H1'	1.88	0.56
1:0:1625:A:O2'	1:0:1633:C:OP2	2.22	0.56
1:0:1688:U:O2	1:0:1690:U:H3'	2.05	0.56
1:0:2026:C:N4	1:0:2757:G:C5	2.74	0.56
1:0:2191:A:C2'	1:0:2192:U:OP1	2.52	0.56
1:0:2614:A:N6	1:0:2615:U:C4	2.74	0.56
1:0:2669:C:O2	1:0:2669:C:C2'	2.54	0.56
1:0:2701:A:H2'	1:0:2702:G:O4'	2.05	0.56
1:0:663:G:C2'	1:0:664:C:H5'	2.35	0.56
1:0:814:G:H3'	1:0:814:G:H8	1.70	0.56
1:0:971:A:N7	1:0:973:U:C6	2.74	0.56
1:0:1260:A:N6	1:0:1262:U:C2	2.71	0.56
1:0:1644:G:H2'	1:0:1645:U:H6	1.68	0.56
1:0:1798:G:H21	1:0:1800:A:H8	1.53	0.56
1:0:2044:G:N3	1:0:2046:C:C4	2.74	0.56
1:0:2812:A:H2'	1:0:2813:G:C8	2.39	0.56
1:0:2841:U:H4'	1:0:2843:A:H5'	1.87	0.56
1:0:246:C:O2	1:0:246:C:H2'	2.06	0.56
1:0:367:G:H2'	1:0:368:A:H5''	1.88	0.56
1:0:537:C:C5	1:0:2759:U:H2'	2.41	0.56
1:0:539:A:H1'	1:0:540:G:C5	2.41	0.56
1:0:800:U:H5''	1:0:801:A:H5'	1.87	0.56
1:0:814:G:H3'	1:0:814:G:C8	2.41	0.56
1:0:859:U:H2'	1:0:860:U:OP2	2.06	0.56
1:0:1213:U:N3	1:0:1260:A:C2	2.73	0.56
1:0:1385:C:H2'	1:0:1386:A:O4'	2.06	0.56
1:0:1850:G:O6	1:0:1867:A:N3	2.39	0.56
1:0:1896:A:H5''	1:0:1897:C:H5''	1.86	0.56
1:0:2510:A:H61	1:0:2641:A:H61	1.54	0.56
1:0:2860:C:H2'	1:0:2861:A:C4'	2.36	0.56
1:0:122:G:O2'	1:0:123:A:H5''	2.05	0.56
1:0:322:A:HO2'	1:0:323:G:P	2.28	0.56
1:0:451:A:H2'	1:0:452:G:H8	1.71	0.56
1:0:657:A:N3	1:0:2329:C:O2'	2.38	0.56

*Continued on next page...*

*Continued from previous page...*

Atom-1	Atom-2	Interatomic distance (Å)	Clash overlap (Å)
1:0:788:G:N2	1:0:801:A:OP1	2.38	0.56
1:0:846:A:H2'	1:0:847:C:C6	2.40	0.56
1:0:1434:U:H2'	1:0:1435:G:H8	1.70	0.56
1:0:1628:C:N4	1:0:1629:G:N7	2.54	0.56
1:0:1685:A:O2'	1:0:1686:A:OP2	2.22	0.56
1:0:1904:G:H2'	1:0:1905:G:O4'	2.06	0.56
1:0:2370:G:C2'	1:0:2371:A:OP2	2.54	0.56
1:0:2503:G:C3'	1:0:2504:G:H5''	2.35	0.56
1:0:2528:G:C2	1:0:2529:G:N7	2.74	0.56
1:0:59:G:H1'	1:0:73:A:N1	2.21	0.55
1:0:978:U:H2'	1:0:979:A:H8	1.71	0.55
1:0:987:G:N3	1:0:988:G:C8	2.74	0.55
1:0:1200:G:H3'	1:0:1201:G:H8	1.72	0.55
1:0:1482:U:C2	1:0:1541:G:N2	2.74	0.55
1:0:1514:C:H5'	1:0:1593:C:C5'	2.36	0.55
1:0:2267:A:H2'	1:0:2268:G:OP1	2.06	0.55
1:0:2758:A:HO2'	1:0:2759:U:P	2.28	0.55
1:0:2769:C:C2'	1:0:2867:G:H22	2.19	0.55
1:0:224:G:C8	1:0:226:C:O2	2.59	0.55
1:0:317:U:C2'	1:0:318:G:H5'	2.36	0.55
1:0:322:A:N7	1:0:339:U:C2	2.74	0.55
1:0:544:U:H2'	1:0:545:C:C6	2.42	0.55
1:0:788:G:C2	1:0:800:U:C2'	2.80	0.55
1:0:1032:A:C8	1:0:1032:A:C3'	2.89	0.55
1:0:1488:G:H1'	1:0:1536:G:H21	1.70	0.55
1:0:1653:C:O2	1:0:1751:A:C2	2.59	0.55
1:0:1710:U:C4'	1:0:1711:C:OP2	2.54	0.55
1:0:2043:A:O2'	1:0:2044:G:OP2	2.23	0.55
1:0:2756:A:H4'	1:0:2758:A:OP1	2.05	0.55
1:0:2841:U:O2	1:0:2843:A:O2'	2.23	0.55
1:0:210:A:N6	1:0:442:A:H61	2.04	0.55
1:0:689:A:H8	1:0:2052:G:H21	1.53	0.55
1:0:1016:C:H2'	1:0:1017:C:H6	1.71	0.55
1:0:1371:G:H2'	1:0:1384:G:H22	1.72	0.55
1:0:1923:U:C5'	1:0:1924:C:OP1	2.54	0.55
1:0:1990:U:H2'	1:0:1991:C:C6	2.41	0.55
1:0:26:G:C2	1:0:27:G:N2	2.74	0.55
1:0:83:A:O2'	1:0:84:G:O5'	2.25	0.55
1:0:187:U:H2'	1:0:188:G:H8	1.71	0.55
1:0:304:A:C2	1:0:356:A:N6	2.74	0.55
1:0:708:G:OP2	1:0:1442:C:N4	2.40	0.55

*Continued on next page...*

*Continued from previous page...*

Atom-1	Atom-2	Interatomic distance (Å)	Clash overlap (Å)
1:0:789:G:O2'	1:0:790:A:P	2.64	0.55
1:0:790:A:C2	1:0:791:G:C5	2.94	0.55
1:0:826:U:C6	1:0:1209:G:N2	2.75	0.55
1:0:981:C:O2'	1:0:995:A:H4'	2.06	0.55
1:0:1052:C:H2'	1:0:1053:G:C8	2.41	0.55
1:0:1161:U:H2'	1:0:1162:A:H8	1.71	0.55
1:0:1341:G:H2'	1:0:1343:C:C5	2.42	0.55
1:0:1431:U:H4'	1:0:1604:A:H4'	1.88	0.55
1:0:1596:A:C2'	1:0:1597:A:H5'	2.35	0.55
1:0:1608:U:H2'	1:0:1609:G:C8	2.41	0.55
1:0:2014:A:N6	1:0:2477:C:O4'	2.40	0.55
1:0:2324:G:N2	1:0:2326:C:H5	2.04	0.55
1:0:2325:A:HO2'	1:0:2326:C:P	2.29	0.55
1:0:2514:G:N2	1:0:2515:G:H1'	2.20	0.55
1:0:2523:G:C4	1:0:2524:G:C8	2.94	0.55
1:0:2758:A:C2'	1:0:2759:U:OP1	2.53	0.55
1:0:47:G:HO2'	1:0:48:A:H8	1.54	0.55
1:0:616:U:H5	1:0:630:G:C5	2.25	0.55
1:0:627:A:O2'	1:0:628:A:O4'	2.21	0.55
1:0:649:G:C5	1:0:650:U:H5	2.25	0.55
1:0:697:G:C6	1:0:788:G:C8	2.95	0.55
1:0:697:G:N1	1:0:788:G:C5	2.75	0.55
1:0:987:G:C4'	1:0:1167:A:N7	2.70	0.55
1:0:1187:A:H3'	1:0:1189:G:C6	2.40	0.55
1:0:1431:U:H4'	1:0:1604:A:C4'	2.36	0.55
1:0:1585:A:H2'	1:0:1586:A:H8	1.72	0.55
1:0:1796:A:C6	1:0:1797:C:N4	2.75	0.55
1:0:1850:G:H2'	1:0:1851:A:C8	2.42	0.55
1:0:1911:A:N7	1:0:1912:G:H8	2.03	0.55
1:0:2183:C:O2'	1:0:2184:C:H5'	2.06	0.55
1:0:2216:G:O5'	1:0:2216:G:H8	1.90	0.55
1:0:2769:C:O2'	1:0:2770:A:OP1	2.24	0.55
1:0:2782:G:H8	1:0:2782:G:OP2	1.90	0.55
1:0:2806:G:H1'	1:0:2858:A:N3	2.22	0.55
1:0:790:A:C2	1:0:791:G:C4	2.95	0.55
1:0:1344:C:O2'	1:0:1345:G:C8	2.58	0.55
1:0:1845:A:N3	1:0:2212:U:O2'	2.40	0.55
1:0:2476:A:O2'	1:0:2477:C:OP2	2.24	0.55
1:0:193:A:C8	1:0:445:A:C6	2.95	0.55
1:0:471:A:C2	1:0:481:A:C4	2.95	0.55
1:0:753:U:O2	1:0:771:C:H1'	2.07	0.55

*Continued on next page...*

*Continued from previous page...*

Atom-1	Atom-2	Interatomic distance (Å)	Clash overlap (Å)
1:0:1064:C:O5'	1:0:1064:C:H6	1.90	0.55
1:0:2371:A:C8	1:0:2372:A:C8	2.95	0.55
1:0:57:G:N2	1:0:69:G:C5	2.75	0.55
1:0:59:G:C6	1:0:62:U:C5	2.94	0.55
1:0:477:A:N3	1:0:696:U:H1'	2.22	0.55
1:0:757:U:C2'	1:0:758:G:H5'	2.37	0.55
1:0:939:C:N3	1:0:940:G:O6	2.40	0.55
1:0:1436:G:N2	1:0:1593:C:H1'	2.22	0.55
1:0:2026:C:P	1:0:2759:U:O4	2.65	0.55
1:0:16:G:O2'	1:0:17:G:H5'	2.07	0.55
1:0:490:A:HO2'	1:0:491:A:C5'	2.20	0.55
1:0:572:G:OP2	1:0:581:A:H5'	2.07	0.55
1:0:754:G:N2	1:0:755:C:C2	2.75	0.55
1:0:944:A:C2'	1:0:945:G:H5'	2.37	0.55
1:0:1429:A:N6	1:0:1602:G:H5'	2.22	0.55
1:0:1690:U:C2'	1:0:1691:G:C5'	2.81	0.55
1:0:1926:U:O2'	1:0:1927:U:P	2.65	0.55
1:0:2053:G:H2'	1:0:2054:A:C8	2.42	0.55
1:0:2431:C:C2	1:0:2432:A:N7	2.75	0.55
1:0:2676:G:O2'	1:0:2677:U:H5'	2.06	0.55
1:0:2696:A:H2'	1:0:2697:G:H8	1.72	0.55
1:0:2699:G:H5'	1:0:2822:U:OP1	2.06	0.55
1:0:71:A:OP1	1:0:71:A:C8	2.60	0.55
1:0:322:A:H8	1:0:343:A:C4	2.25	0.55
1:0:566:U:H2'	1:0:567:G:C8	2.38	0.55
1:0:778:G:H2'	1:0:779:U:H6	1.72	0.55
1:0:881:U:C4	1:0:882:C:N4	2.75	0.55
1:0:1002:C:O5'	1:0:1002:C:H6	1.90	0.55
1:0:1658:A:N6	1:0:1659:G:N3	2.55	0.55
1:0:1820:G:O2'	1:0:1821:A:P	2.65	0.55
1:0:1847:G:C2'	1:0:1848:U:H5'	2.37	0.55
1:0:1920:A:N6	1:0:1923:U:C5	2.75	0.55
1:0:1949:A:H1'	1:0:2572:U:H4'	1.88	0.55
1:0:2082:C:H2'	1:0:2083:G:O4'	2.07	0.55
1:0:2222:U:O2'	1:0:2223:U:H5'	2.07	0.55
1:0:2247:A:C8	1:0:2247:A:H3'	2.42	0.55
1:0:2564:U:C2'	1:0:2565:C:OP2	2.54	0.55
1:0:192:G:O2'	1:0:193:A:C5'	2.56	0.54
1:0:308:C:H2'	1:0:309:G:C5'	2.37	0.54
1:0:428:A:H2'	1:0:429:C:H6	1.70	0.54
1:0:541:C:N4	1:0:572:G:H8	2.01	0.54

*Continued on next page...*

*Continued from previous page...*

Atom-1	Atom-2	Interatomic distance (Å)	Clash overlap (Å)
1:0:691:C:H2'	1:0:692:C:H6	1.73	0.54
1:0:834:A:N7	1:0:957:G:C5	2.75	0.54
1:0:844:G:C2	1:0:845:U:H1'	2.41	0.54
1:0:891:A:H8	1:0:891:A:O5'	1.90	0.54
1:0:1002:C:N4	1:0:1003:C:N4	2.53	0.54
1:0:1516:A:C6	1:0:1517:C:N4	2.75	0.54
1:0:1849:G:N2	1:0:1869:A:N6	2.55	0.54
1:0:2225:G:C2	1:0:2405:A:H1'	2.42	0.54
1:0:2274:C:H2'	1:0:2275:U:C5'	2.37	0.54
1:0:21:A:C6	1:0:530:G:C6	2.95	0.54
1:0:232:A:N6	1:0:233:A:C2	2.75	0.54
1:0:751:G:N7	1:0:772:G:N1	2.55	0.54
1:0:946:U:H2'	1:0:947:C:C6	2.41	0.54
1:0:1266:G:O2'	1:0:1267:A:OP1	2.22	0.54
1:0:1363:C:H2'	1:0:1364:C:C6	2.39	0.54
1:0:1683:G:O6	1:0:1684:G:C2	2.60	0.54
1:0:1745:C:H2'	1:0:1745:C:O2	2.07	0.54
1:0:1774:A:H4'	1:0:1775:A:OP1	2.06	0.54
1:0:1937:G:O2'	1:0:1939:U:C5	2.56	0.54
1:0:2015:G:H22	1:0:2038:C:N4	2.05	0.54
1:0:2312:A:O2'	1:0:2313:G:OP2	2.23	0.54
1:0:2466:G:O2'	1:0:2467:A:H5'	2.07	0.54
1:0:2660:C:O2'	1:0:2661:G:OP2	2.21	0.54
1:0:48:A:C5'	1:0:49:U:H5''	2.37	0.54
1:0:622:U:O2'	1:0:626:A:N6	2.40	0.54
1:0:649:G:C2	1:0:660:G:N2	2.75	0.54
1:0:670:U:H2'	1:0:671:A:C8	2.42	0.54
1:0:774:A:H3'	1:0:774:A:C8	2.41	0.54
1:0:794:A:H2	1:0:1767:G:N3	2.05	0.54
1:0:985:G:H8	1:0:1001:A:H62	0.71	0.54
1:0:1253:C:C2	1:0:1254:G:C8	2.95	0.54
1:0:1729:C:H2'	1:0:1730:G:H8	1.73	0.54
1:0:2018:G:O2'	1:0:2019:C:OP1	2.22	0.54
1:0:2222:U:C2	1:0:2223:U:C5	2.95	0.54
1:0:2226:A:N3	1:0:2227:C:C6	2.76	0.54
1:0:2395:C:H2'	1:0:2396:C:C6	2.42	0.54
1:0:310:A:N3	1:0:330:C:O2'	2.36	0.54
1:0:577:U:O2	1:0:579:G:H8	1.90	0.54
1:0:582:G:N1	1:0:2014:A:OP2	2.34	0.54
1:0:611:C:O2	1:0:614:G:H4'	2.06	0.54
1:0:788:G:H5'	1:0:790:A:C1'	2.26	0.54

*Continued on next page...*

*Continued from previous page...*

Atom-1	Atom-2	Interatomic distance (Å)	Clash overlap (Å)
1:0:1177:U:H2'	1:0:1178:C:H6	1.72	0.54
1:0:1337:G:C1'	1:0:1632:A:H62	2.21	0.54
1:0:1349:A:H2'	1:0:1350:G:C8	2.41	0.54
1:0:1349:A:O2'	1:0:1350:G:H5'	2.07	0.54
1:0:1530:U:O2'	1:0:1531:C:H6	1.90	0.54
1:0:1825:C:O2'	1:0:1952:A:N1	2.35	0.54
1:0:2451:G:C2	1:0:2454:C:N3	2.76	0.54
1:0:2840:U:C4	1:0:2841:U:H5	2.25	0.54
1:0:242:A:O2'	1:0:243:G:P	2.66	0.54
1:0:630:G:H3'	1:0:631:G:C8	2.43	0.54
1:0:987:G:H2'	1:0:987:G:N3	2.23	0.54
1:0:1217:U:H2'	1:0:1218:C:C6	2.36	0.54
1:0:1987:G:C5	1:0:1988:A:C8	2.95	0.54
1:0:2514:G:N3	1:0:2514:G:H2'	2.22	0.54
1:0:2578:G:O2'	1:0:2579:A:H5'	2.08	0.54
1:0:93:A:O2'	1:0:94:C:H5'	2.06	0.54
1:0:202:A:N3	1:0:203:G:H1'	2.21	0.54
1:0:577:U:C4'	1:0:956:A:N6	2.71	0.54
1:0:973:U:H4'	1:0:2475:C:O2'	2.07	0.54
1:0:1268:U:H5'	1:0:1269:G:H5''	1.88	0.54
1:0:1365:U:O2'	1:0:1366:A:H5'	2.07	0.54
1:0:1434:U:H2'	1:0:1435:G:C8	2.43	0.54
1:0:1466:C:C2'	1:0:1467:U:O4'	2.53	0.54
1:0:1618:U:OP2	1:0:1618:U:N1	2.40	0.54
1:0:1685:A:O4'	1:0:1686:A:C2	2.60	0.54
1:0:2018:G:O2'	1:0:2019:C:P	2.65	0.54
1:0:2324:G:N7	1:0:2351:G:N2	2.55	0.54
1:0:2791:C:O2'	1:0:2792:C:H5'	2.06	0.54
1:0:70:A:O2'	1:0:71:A:OP2	2.24	0.54
1:0:137:A:C2'	1:0:138:G:H5'	2.38	0.54
1:0:330:C:C4	1:0:331:U:C5	2.95	0.54
1:0:367:G:H3'	1:0:368:A:H5''	1.90	0.54
1:0:469:G:O2'	1:0:470:U:OP2	2.26	0.54
1:0:528:G:C6	1:0:529:U:O4	2.61	0.54
1:0:545:C:O2'	1:0:546:A:H5'	2.08	0.54
1:0:641:G:N2	1:0:644:A:OP2	2.37	0.54
1:0:678:G:H2'	1:0:679:C:O4'	2.07	0.54
1:0:816:U:O2'	1:0:817:A:H5'	2.08	0.54
1:0:956:A:O2'	1:0:957:G:O5'	2.26	0.54
1:0:1021:A:N3	1:0:1164:C:H1'	2.22	0.54
1:0:1544:A:N6	1:0:1559:G:H21	2.05	0.54

*Continued on next page...*

*Continued from previous page...*

Atom-1	Atom-2	Interatomic distance (Å)	Clash overlap (Å)
1:0:1946:U:O2	1:0:1946:U:H2'	2.07	0.54
1:0:2523:G:H2'	1:0:2524:G:H8	1.72	0.54
1:0:2742:G:O6	1:0:2743:G:C2	2.61	0.54
1:0:476:G:N2	1:0:697:G:H1'	2.22	0.54
1:0:572:G:O6	1:0:587:A:N1	2.41	0.54
1:0:681:A:C4	1:0:683:A:N7	2.76	0.54
1:0:1015:U:H4'	1:0:1021:A:N7	2.23	0.54
1:0:1543:G:O6	1:0:1560:A:C8	2.61	0.54
1:0:1715:A:N3	1:0:1717:A:C1'	2.71	0.54
1:0:1836:C:H2'	1:0:1837:G:O4'	2.07	0.54
1:0:2253:A:N6	1:0:2255:G:N3	2.56	0.54
1:0:2542:U:O2	1:0:2545:A:C5	2.60	0.54
1:0:2709:C:N4	1:0:2710:C:N4	2.55	0.54
1:0:2860:C:C2'	1:0:2861:A:H5'	2.38	0.54
1:0:3:U:O2'	1:0:4:C:H5'	2.08	0.54
1:0:516:G:H1'	1:0:517:A:C8	2.43	0.54
1:0:972:C:C5'	1:0:973:U:OP2	2.56	0.54
1:0:1032:A:N1	1:0:1034:U:C2	2.76	0.54
1:0:1436:G:H1'	1:0:1508:G:H21	1.73	0.54
1:0:1452:U:O2'	1:0:1453:A:H5'	2.08	0.54
1:0:1578:U:H2'	1:0:1579:G:O4'	2.08	0.54
1:0:1760:G:O2'	1:0:1761:G:H5'	2.08	0.54
1:0:2463:G:O2'	1:0:2464:G:H5'	2.08	0.54
1:0:299:C:H2'	1:0:300:C:C5	2.44	0.54
1:0:808:C:C2'	1:0:809:C:H5'	2.38	0.54
1:0:841:G:H2'	1:0:842:A:N9	2.22	0.54
1:0:859:U:H1'	1:0:860:U:C2	2.42	0.54
1:0:891:A:H1'	1:0:911:A:C2	2.43	0.54
1:0:941:U:H3'	1:0:942:U:C6	2.40	0.54
1:0:1217:U:O2'	1:0:1218:C:H5'	2.08	0.54
1:0:1340:C:H2'	1:0:1341:G:O4'	2.07	0.54
1:0:1750:A:C8	1:0:2675:U:H1'	2.42	0.54
1:0:1901:A:N3	1:0:1901:A:C2'	2.70	0.54
1:0:2470:U:O2	1:0:2470:U:H2'	2.07	0.54
1:0:2636:A:H62	1:0:2643:G:H21	1.55	0.54
1:0:847:C:N4	1:0:955:G:H21	2.05	0.53
1:0:1197:U:C2'	1:0:1198:C:H5'	2.38	0.53
1:0:2247:A:H3'	1:0:2247:A:H8	1.73	0.53
1:0:2338:C:N4	1:0:2339:A:N6	2.57	0.53
1:0:2355:A:O2'	1:0:2356:A:H5'	2.09	0.53
1:0:2556:A:C8	1:0:2556:A:H3'	2.43	0.53

*Continued on next page...*

*Continued from previous page...*

Atom-1	Atom-2	Interatomic distance (Å)	Clash overlap (Å)
1:0:2634:G:O2'	1:0:2635:U:C5	2.60	0.53
1:0:211:U:O2	1:0:211:U:C2'	2.55	0.53
1:0:336:A:H2'	1:0:337:G:O4'	2.09	0.53
1:0:548:G:C2	1:0:549:G:C8	2.96	0.53
1:0:568:G:H2'	1:0:569:C:O4'	2.07	0.53
1:0:819:C:O2'	1:0:820:U:H5'	2.07	0.53
1:0:820:U:P	1:0:843:G:N2	2.82	0.53
1:0:1960:A:O2'	1:0:1961:A:H5'	2.08	0.53
1:0:2262:C:C2	1:0:2368:G:N2	2.76	0.53
1:0:25:U:O2'	1:0:26:G:H5'	2.08	0.53
1:0:155:G:H2'	1:0:156:G:O4'	2.07	0.53
1:0:540:G:H1'	1:0:2004:U:O2'	2.08	0.53
1:0:820:U:O2	1:0:820:U:H2'	2.08	0.53
1:0:978:U:H2'	1:0:979:A:C8	2.43	0.53
1:0:981:C:C4	1:0:982:C:H5	2.27	0.53
1:0:1047:G:H2'	1:0:1048:U:H5'	1.90	0.53
1:0:1231:A:C6	1:0:1232:U:C4	2.96	0.53
1:0:1280:U:H2'	1:0:1281:A:H8	1.72	0.53
1:0:1629:G:C6	1:0:1635:G:O6	2.62	0.53
1:0:1713:G:C5	1:0:1714:A:C8	2.96	0.53
1:0:1896:A:N6	1:0:1899:A:H3'	2.15	0.53
1:0:1918:G:H1'	1:0:1947:G:C2	2.43	0.53
1:0:2832:G:C5	1:0:2834:A:OP2	2.61	0.53
1:0:2851:G:H5''	1:0:2851:G:H8	1.73	0.53
1:0:421:G:O2'	1:0:422:C:H5'	2.07	0.53
1:0:437:G:H2'	1:0:438:G:H8	1.74	0.53
1:0:708:G:OP1	1:0:1393:G:O2'	2.26	0.53
1:0:988:G:C2	1:0:998:C:O2	2.61	0.53
1:0:1199:U:H3'	1:0:1200:G:H5''	1.90	0.53
1:0:1538:A:H2'	1:0:1539:U:H6	1.71	0.53
1:0:1623:C:H5'	1:0:1624:A:C5'	2.38	0.53
1:0:1748:U:O2	1:0:1748:U:H2'	2.08	0.53
1:0:1953:A:H1'	1:0:1955:G:C8	2.43	0.53
1:0:2005:U:H5''	1:0:2006:G:OP1	2.07	0.53
1:0:2262:C:C2	1:0:2368:G:C2	2.96	0.53
1:0:2386:G:H2'	1:0:2387:U:H6	1.71	0.53
1:0:2431:C:C6	3:0:0:G34:H161	2.43	0.53
1:0:63:A:O2'	1:0:64:C:H5'	2.09	0.53
1:0:218:A:C2'	1:0:219:G:O5'	2.56	0.53
1:0:566:U:C2	1:0:567:G:C8	2.97	0.53
1:0:685:U:O2'	1:0:686:C:H5'	2.09	0.53

*Continued on next page...*



*Continued from previous page...*

Atom-1	Atom-2	Interatomic distance (Å)	Clash overlap (Å)
1:0:1197:U:H2'	1:0:1198:C:H5'	1.89	0.53
1:0:1221:C:H2'	1:0:1222:G:H8	1.73	0.53
1:0:1262:U:H2'	1:0:1263:G:C8	2.43	0.53
1:0:1281:A:C1'	1:0:1996:A:N6	2.72	0.53
1:0:1391:A:O2'	1:0:1392:U:P	2.66	0.53
1:0:1424:U:O5'	1:0:1424:U:H6	1.91	0.53
1:0:1507:A:O2'	1:0:1509:A:O3'	2.27	0.53
1:0:1622:G:H4'	1:0:1624:A:N3	2.23	0.53
1:0:1697:U:O2	1:0:1755:G:H4'	2.09	0.53
1:0:2023:C:O2'	1:0:2024:U:H5'	2.08	0.53
1:0:2036:G:C2	1:0:2596:C:C2	2.96	0.53
1:0:2046:C:H5''	1:0:2047:C:OP2	2.09	0.53
1:0:2091:C:H3'	1:0:2092:U:C6	2.43	0.53
1:0:2276:C:N4	1:0:2297:G:H21	2.06	0.53
1:0:2526:U:C5	1:0:2545:A:C8	2.97	0.53
1:0:2781:G:H3'	1:0:2782:G:C8	2.43	0.53
1:0:2841:U:O2'	1:0:2842:C:O5'	2.26	0.53
1:0:674:U:H2'	1:0:675:C:O4'	2.08	0.53
1:0:764:A:C2	1:0:802:A:C4	2.96	0.53
1:0:1300:A:H2	1:0:1666:G:H5'	1.72	0.53
1:0:1428:G:O3'	1:0:1429:A:H8	1.91	0.53
1:0:2355:A:H2'	1:0:2356:A:O4'	2.09	0.53
1:0:2505:G:H22	1:0:2517:C:C1'	2.11	0.53
1:0:450:C:H2'	1:0:451:A:H8	1.74	0.53
1:0:556:A:H2'	1:0:556:A:N3	2.23	0.53
1:0:616:U:C2'	1:0:617:U:H5''	2.34	0.53
1:0:841:G:C5	1:0:842:A:N6	2.76	0.53
1:0:984:A:N9	1:0:1202:U:C4	2.77	0.53
1:0:1067:G:H21	1:0:1115:C:H42	1.57	0.53
1:0:1180:A:H2'	1:0:1181:C:H6	1.72	0.53
1:0:1459:U:O5'	1:0:1459:U:C6	2.62	0.53
1:0:1658:A:C8	1:0:1659:G:C8	2.97	0.53
1:0:1919:A:H5''	1:0:1920:A:O5'	2.09	0.53
1:0:2324:G:N3	1:0:2326:C:H5	2.07	0.53
1:0:2560:G:N1	1:0:2589:C:C6	2.72	0.53
1:0:2569:A:H2'	1:0:2570:C:C6	2.41	0.53
1:0:2809:A:N7	1:0:2854:G:N7	2.57	0.53
1:0:6:A:H2'	1:0:7:G:H8	1.73	0.53
1:0:164:G:C2'	1:0:165:G:H5'	2.38	0.53
1:0:192:G:C1'	1:0:193:A:H4'	2.38	0.53
1:0:333:A:H5'	1:0:351:A:O4'	2.08	0.53

*Continued on next page...*

*Continued from previous page...*

Atom-1	Atom-2	Interatomic distance (Å)	Clash overlap (Å)
1:0:752:G:H5'	1:0:753:U:OP1	2.08	0.53
1:0:1371:G:H1'	1:0:1387:G:N1	2.24	0.53
1:0:1895:A:H8	1:0:1895:A:O5'	1.91	0.53
1:0:2041:A:N6	1:0:2042:A:H61	2.07	0.53
1:0:2368:G:H5''	1:0:2369:U:C5'	2.39	0.53
1:0:67:G:C2	1:0:73:A:C4	2.97	0.53
1:0:83:A:C2	1:0:101:A:C5	2.97	0.53
1:0:579:G:H5'	1:0:994:A:H2	1.73	0.53
1:0:708:G:H2'	1:0:709:A:O4'	2.08	0.53
1:0:941:U:OP1	1:0:941:U:O3'	2.26	0.53
1:0:1105:U:C2	1:0:1107:A:OP2	2.62	0.53
1:0:1117:G:H2'	1:0:1118:G:C8	2.44	0.53
1:0:1242:A:O2'	1:0:1243:G:H5'	2.09	0.53
1:0:1813:A:H8	1:0:1813:A:O5'	1.92	0.53
1:0:2202:G:H2'	1:0:2203:G:C8	2.44	0.53
1:0:2272:A:H5'	1:0:2273:C:OP2	2.09	0.53
1:0:2382:C:O2	1:0:2382:C:H2'	2.06	0.53
1:0:219:G:C1'	1:0:220:U:H5	2.06	0.53
1:0:600:G:C6	1:0:602:C:C4	2.97	0.53
1:0:813:A:O2'	1:0:815:A:H5'	2.09	0.53
1:0:1284:G:N2	1:0:1633:C:C4'	2.71	0.53
1:0:1398:G:C2	1:0:1416:A:C4	2.97	0.53
1:0:1509:A:H2'	1:0:1510:A:C8	2.42	0.53
1:0:1598:C:H2'	1:0:1599:G:O4'	2.09	0.53
1:0:2324:G:C2	1:0:2326:C:C5	2.97	0.53
1:0:2487:G:H1	1:0:2559:U:H3	1.57	0.53
1:0:132:U:C4	1:0:133:C:N4	2.72	0.52
1:0:635:C:O2'	1:0:670:U:H5''	2.09	0.52
1:0:650:U:O2	1:0:651:C:C6	2.62	0.52
1:0:793:G:H2'	1:0:795:A:N7	2.23	0.52
1:0:940:G:N7	1:0:941:U:O4'	2.42	0.52
1:0:947:C:C4	1:0:948:C:N4	2.77	0.52
1:0:1236:G:C2	1:0:1240:G:C2	2.97	0.52
1:0:1314:A:H2'	1:0:1315:A:O5'	2.08	0.52
1:0:1531:C:H1'	1:0:1573:G:O4'	2.09	0.52
1:0:1535:C:N4	1:0:1536:G:C6	2.77	0.52
1:0:1559:G:H8	1:0:1559:G:O5'	1.91	0.52
1:0:1628:C:C4	1:0:1629:G:N7	2.77	0.52
1:0:1715:A:HO2'	1:0:1716:G:H3'	1.64	0.52
1:0:1785:A:H4'	1:0:1883:A:C2	2.44	0.52
1:0:1785:A:H2'	1:0:1786:C:H6	1.73	0.52

*Continued on next page...*

*Continued from previous page...*

Atom-1	Atom-2	Interatomic distance (Å)	Clash overlap (Å)
1:0:2245:A:C4	1:0:2251:U:H5	2.27	0.52
1:0:2551:A:O2'	1:0:2552:C:OP2	2.26	0.52
1:0:2599:U:H2'	1:0:2600:A:O4'	2.09	0.52
1:0:2756:A:C6	1:0:2762:G:H1'	2.44	0.52
1:0:67:G:N2	1:0:73:A:O4'	2.42	0.52
1:0:71:A:O5'	1:0:71:A:C8	2.61	0.52
1:0:215:G:C2	1:0:216:U:H1'	2.45	0.52
1:0:492:G:H1	1:0:519:C:H42	1.56	0.52
1:0:538:A:H2	1:0:2026:C:H4'	1.73	0.52
1:0:604:U:H2'	1:0:605:G:H8	1.75	0.52
1:0:613:A:H2'	1:0:614:G:H8	1.73	0.52
1:0:695:G:O2'	1:0:696:U:H5'	2.09	0.52
1:0:701:U:O2'	1:0:702:A:H5'	2.09	0.52
1:0:1344:C:C4	1:0:1346:C:C2	2.97	0.52
1:0:1641:C:H2'	1:0:1642:G:H5'	1.91	0.52
1:0:1653:C:H2'	1:0:1654:A:C8	2.43	0.52
1:0:1834:G:N2	1:0:1835:C:H1'	2.25	0.52
1:0:2653:A:C2	1:0:2654:A:C4	2.97	0.52
1:0:54:G:N2	1:0:114:C:C2	2.77	0.52
1:0:123:A:O2'	1:0:124:A:OP1	2.26	0.52
1:0:210:A:N6	1:0:442:A:N6	2.57	0.52
1:0:438:G:O2'	1:0:439:C:H5'	2.09	0.52
1:0:521:U:C5	1:0:522:G:C4	2.97	0.52
1:0:559:C:O5'	1:0:559:C:H6	1.93	0.52
1:0:923:A:H5''	1:0:924:C:H5''	1.89	0.52
1:0:1186:G:H2'	1:0:1186:G:N3	2.22	0.52
1:0:1221:C:H2'	1:0:1222:G:C8	2.44	0.52
1:0:1270:C:C2	1:0:1271:C:C5	2.96	0.52
1:0:1469:U:H5'	1:0:1470:G:P	2.50	0.52
1:0:1937:G:H2'	1:0:1939:U:O4	2.09	0.52
1:0:2280:A:H2'	1:0:2281:C:H6	1.73	0.52
1:0:2311:U:C4'	1:0:2315:A:N6	2.69	0.52
1:0:177:U:O2	1:0:178:C:H6	1.90	0.52
1:0:328:A:O2'	1:0:329:C:H5'	2.10	0.52
1:0:534:U:OP1	1:0:549:G:N2	2.36	0.52
1:0:1000:G:O2'	1:0:1001:A:OP2	2.26	0.52
1:0:1036:G:N3	1:0:1145:C:O4'	2.43	0.52
1:0:1086:C:C2'	1:0:1087:C:H5''	2.36	0.52
1:0:1141:U:HO2'	1:0:1142:G:P	2.33	0.52
1:0:1329:U:C2	1:0:1330:G:C8	2.97	0.52
1:0:1527:G:H8	1:0:1527:G:OP2	1.92	0.52

*Continued on next page...*

*Continued from previous page...*

Atom-1	Atom-2	Interatomic distance (Å)	Clash overlap (Å)
1:0:2483:U:O2'	1:0:2484:G:H5'	2.09	0.52
1:0:2617:G:O2'	1:0:2618:A:O5'	2.27	0.52
1:0:51:A:C2	1:0:155:G:N3	2.77	0.52
1:0:427:C:N4	1:0:428:A:N6	2.58	0.52
1:0:488:A:C2	1:0:489:A:C4	2.98	0.52
1:0:555:U:O2	1:0:555:U:C2'	2.57	0.52
1:0:577:U:H4'	1:0:956:A:H61	1.73	0.52
1:0:635:C:C2'	1:0:636:G:H5''	2.39	0.52
1:0:801:A:C2'	1:0:802:A:OP2	2.57	0.52
1:0:809:C:H2'	1:0:810:U:H6	1.73	0.52
1:0:831:G:H8	1:0:831:G:O5'	1.93	0.52
1:0:852:U:H2'	1:0:853:C:C6	2.45	0.52
1:0:940:G:C2'	1:0:941:U:H4'	2.36	0.52
1:0:1113:C:H6	1:0:1113:C:O5'	1.93	0.52
1:0:1234:C:H2'	1:0:1235:C:O4'	2.09	0.52
1:0:1329:U:O2'	1:0:1330:G:H5'	2.08	0.52
1:0:1373:G:H2'	1:0:1374:G:H5'	1.92	0.52
1:0:1433:A:C6	1:0:1434:U:C2	2.98	0.52
1:0:1510:A:C2'	1:0:1511:A:H5'	2.40	0.52
1:0:1629:G:N1	1:0:1633:C:H2'	2.23	0.52
1:0:1764:A:H2'	1:0:1765:C:H5'	1.92	0.52
1:0:1821:A:H3'	1:0:1822:C:H6	1.74	0.52
1:0:1869:A:H2'	1:0:1870:U:O4'	2.09	0.52
1:0:2038:C:H2'	1:0:2483:U:C4'	2.40	0.52
1:0:2383:C:C4	1:0:2384:G:N7	2.78	0.52
1:0:2487:G:C2	1:0:2561:G:C6	2.98	0.52
1:0:2553:G:C6	1:0:2554:C:N3	2.77	0.52
1:0:2579:A:H2'	1:0:2580:C:C6	2.43	0.52
1:0:2837:G:C4	1:0:2838:U:C5	2.98	0.52
1:0:46:C:N3	1:0:156:G:C2	2.77	0.52
1:0:206:U:O2	1:0:431:G:H5''	2.10	0.52
1:0:299:C:H2'	1:0:300:C:C4	2.45	0.52
1:0:357:A:C4	1:0:358:C:H4'	2.44	0.52
1:0:594:G:H2'	1:0:1264:C:H41	1.74	0.52
1:0:697:G:C2	1:0:807:A:C2	2.98	0.52
1:0:744:C:N3	1:0:745:C:C5	2.78	0.52
1:0:744:C:N4	1:0:745:C:H41	2.08	0.52
1:0:995:A:OP2	1:0:996:C:C5	2.63	0.52
1:0:1284:G:H21	1:0:1633:C:H4'	1.73	0.52
1:0:1466:C:O2	1:0:1467:U:H1'	2.08	0.52
1:0:1792:C:H2'	1:0:1793:A:OP1	2.09	0.52

*Continued on next page...*

*Continued from previous page...*

Atom-1	Atom-2	Interatomic distance (Å)	Clash overlap (Å)
1:0:1886:G:N3	1:0:1887:G:C8	2.77	0.52
1:0:2194:A:C2'	1:0:2195:C:H5''	2.40	0.52
1:0:2276:C:N4	1:0:2297:G:N2	2.57	0.52
1:0:2438:A:N6	1:0:2473:G:C6	2.77	0.52
1:0:2526:U:C6	1:0:2545:A:C5	2.97	0.52
1:0:2721:A:H2'	1:0:2722:C:H5'	1.91	0.52
1:0:2851:G:H2'	1:0:2852:G:O4'	2.08	0.52
1:0:20:C:C4	1:0:21:A:N7	2.77	0.52
1:0:57:G:N1	1:0:72:A:C5	2.77	0.52
1:0:82:G:N2	1:0:100:G:O2'	2.43	0.52
1:0:88:G:C8	1:0:89:A:H3'	2.45	0.52
1:0:204:A:O2'	1:0:205:A:O5'	2.25	0.52
1:0:340:G:H4'	1:0:341:A:OP2	2.10	0.52
1:0:828:C:H2'	1:0:829:C:C6	2.44	0.52
1:0:956:A:O2'	1:0:957:G:P	2.68	0.52
1:0:981:C:C4	1:0:982:C:C5	2.98	0.52
1:0:1226:A:C8	1:0:1250:A:C2	2.98	0.52
1:0:1279:G:H1'	1:0:1280:U:C6	2.38	0.52
1:0:1312:G:O6	1:0:1657:A:OP2	2.28	0.52
1:0:1451:C:H2'	1:0:1452:U:H6	1.73	0.52
1:0:1475:U:C2'	1:0:1476:G:OP2	2.58	0.52
1:0:1621:C:O4'	1:0:1626:A:C2	2.63	0.52
1:0:1793:A:O2'	1:0:1794:A:C5'	2.55	0.52
1:0:2454:C:H2'	1:0:2454:C:O2	2.09	0.52
1:0:2680:U:H5''	1:0:2681:A:H5'	1.91	0.52
1:0:2860:C:H2'	1:0:2861:A:C5'	2.40	0.52
1:0:58:C:N3	1:0:73:A:N1	2.58	0.52
1:0:699:G:N2	1:0:801:A:N6	2.42	0.52
1:0:764:A:HO2'	1:0:765:C:P	2.32	0.52
1:0:765:C:H6	1:0:1772:C:O2	1.92	0.52
1:0:843:G:C5	1:0:2427:A:N7	2.78	0.52
1:0:1090:C:O2'	1:0:1091:C:H5'	2.10	0.52
1:0:1222:G:O2'	1:0:1225:G:H4'	2.10	0.52
1:0:1271:C:O2'	1:0:1272:G:H5'	2.09	0.52
1:0:1325:U:O2'	1:0:1326:U:P	2.67	0.52
1:0:1354:A:C2'	1:0:1410:U:O2	2.58	0.52
1:0:1493:A:H2'	1:0:1494:G:O4'	2.10	0.52
1:0:1882:G:N2	1:0:1885:C:N4	2.58	0.52
1:0:2040:A:H2'	1:0:2041:A:O4'	2.10	0.52
1:0:2053:G:C2	1:0:2054:A:C4	2.97	0.52
1:0:2225:G:H2'	1:0:2226:A:C8	2.37	0.52

*Continued on next page...*

*Continued from previous page...*

Atom-1	Atom-2	Interatomic distance (Å)	Clash overlap (Å)
1:0:2491:C:H2'	1:0:2492:G:O4'	2.08	0.52
1:0:2800:C:H2'	1:0:2801:A:O4'	2.08	0.52
1:0:235:C:C2'	1:0:236:C:H5'	2.39	0.52
1:0:342:G:O2'	1:0:343:A:P	2.68	0.52
1:0:684:C:C2'	1:0:685:U:O5'	2.57	0.52
1:0:754:G:C6	1:0:770:U:O2	2.63	0.52
1:0:830:C:H2'	1:0:830:C:O2	2.09	0.52
1:0:1519:G:O2'	1:0:1520:G:H5'	2.10	0.52
1:0:1629:G:C4	1:0:1633:C:N3	2.77	0.52
1:0:1680:U:H5'	1:0:1680:U:C6	2.33	0.52
1:0:1788:C:O2	1:0:1788:C:H2'	2.09	0.52
1:0:1872:A:N3	1:0:2069:U:O2'	2.39	0.52
1:0:2209:G:C2	1:0:2210:C:C6	2.98	0.52
1:0:2266:A:N6	1:0:2323:U:O2'	2.42	0.52
1:0:2300:G:H3'	1:0:2300:G:N3	2.24	0.52
1:0:2434:G:C5	1:0:2435:C:N4	2.78	0.52
1:0:2520:A:H4'	1:0:2744:A:N1	2.25	0.52
1:0:2824:C:O2'	1:0:2825:A:OP2	2.28	0.52
1:0:48:A:O2'	1:0:50:G:C2	2.57	0.52
1:0:91:A:H2'	1:0:92:U:C6	2.45	0.52
1:0:198:A:N7	1:0:243:G:C6	2.78	0.52
1:0:333:A:H5'	1:0:351:A:C4'	2.39	0.52
1:0:334:G:O2'	1:0:335:A:OP2	2.23	0.52
1:0:404:A:C5	1:0:405:C:C4	2.98	0.52
1:0:588:G:N3	1:0:1275:A:C2	2.78	0.52
1:0:633:G:O2'	1:0:634:G:H5'	2.10	0.52
1:0:636:G:H5'	1:0:636:G:H8	1.74	0.52
1:0:745:C:H2'	1:0:746:G:O4'	2.10	0.52
1:0:1016:C:O2	1:0:1154:A:C6	2.62	0.52
1:0:1175:A:C2	1:0:1176:U:C5	2.98	0.52
1:0:1384:G:H21	1:0:1385:C:N4	2.00	0.52
1:0:1895:A:C2'	1:0:1896:A:H5'	2.40	0.52
1:0:1983:G:HO2'	1:0:2668:U:H6	1.58	0.52
1:0:2061:C:H1'	1:0:2413:A:N3	2.25	0.52
1:0:2658:A:C5	1:0:2659:C:C5	2.98	0.52
1:0:235:C:H2'	1:0:236:C:C5'	2.40	0.51
1:0:459:A:N1	1:0:466:A:C8	2.78	0.51
1:0:571:U:O2	1:0:581:A:C4	2.63	0.51
1:0:604:U:H2'	1:0:605:G:C8	2.44	0.51
1:0:638:A:OP2	1:0:638:A:C4'	2.57	0.51
1:0:1693:A:H2'	1:0:1694:A:O4'	2.10	0.51

*Continued on next page...*

*Continued from previous page...*

Atom-1	Atom-2	Interatomic distance (Å)	Clash overlap (Å)
1:0:2039:G:H2'	1:0:2039:G:N3	2.24	0.51
1:0:2402:U:O2	1:0:2402:U:C2'	2.56	0.51
1:0:69:G:H2'	1:0:111:G:O2'	2.10	0.51
1:0:214:C:C2	1:0:215:G:C8	2.99	0.51
1:0:542:A:C8	1:0:543:G:C1'	2.93	0.51
1:0:759:C:C1'	1:0:761:G:H21	2.22	0.51
1:0:773:G:H2'	1:0:774:A:H5'	1.92	0.51
1:0:1216:G:H2'	1:0:1217:U:O4'	2.10	0.51
1:0:1789:U:C4	1:0:1811:A:C2	2.98	0.51
1:0:1792:C:C2'	1:0:1793:A:OP1	2.57	0.51
1:0:1979:C:O4'	1:0:1979:C:OP1	2.27	0.51
1:0:2035:G:N2	1:0:2036:G:C4	2.78	0.51
1:0:2122:G:H2'	1:0:2123:G:C8	2.46	0.51
1:0:2550:C:C6	1:0:2553:G:O4'	2.63	0.51
1:0:2729:A:OP1	1:0:2731:G:H5'	2.10	0.51
1:0:2811:G:C6	1:0:2812:A:N6	2.79	0.51
1:0:60:A:OP1	1:0:60:A:C8	2.63	0.51
1:0:154:U:H2'	1:0:155:G:OP1	2.09	0.51
1:0:492:G:HO2'	1:0:493:A:P	2.30	0.51
1:0:788:G:C2'	1:0:807:A:C8	2.94	0.51
1:0:984:A:C2	1:0:1201:G:C2	2.98	0.51
1:0:999:A:H4'	1:0:1166:A:H2	1.75	0.51
1:0:1066:G:H2'	1:0:1067:G:H4'	1.92	0.51
1:0:1177:U:H2'	1:0:1178:C:C6	2.46	0.51
1:0:1399:C:H2'	1:0:1400:A:H8	1.74	0.51
1:0:1509:A:C8	1:0:1510:A:N7	2.79	0.51
1:0:2204:A:H4'	1:0:2205:C:O5'	2.11	0.51
1:0:2270:U:OP1	1:0:2359:U:O2'	2.23	0.51
1:0:2491:C:H3'	1:0:2492:G:H5''	1.93	0.51
1:0:2769:C:C2'	1:0:2867:G:N2	2.74	0.51
1:0:600:G:O2'	1:0:601:A:P	2.68	0.51
1:0:789:G:N2	1:0:2220:A:OP1	2.44	0.51
1:0:825:C:C2	1:0:1263:G:N1	2.78	0.51
1:0:930:A:OP1	1:0:930:A:H4'	2.09	0.51
1:0:999:A:H4'	1:0:1166:A:C2	2.46	0.51
1:0:1155:G:H2'	1:0:1155:G:N3	2.23	0.51
1:0:1225:G:H1'	1:0:1250:A:N6	2.26	0.51
1:0:1330:G:C4	1:0:1331:G:C8	2.98	0.51
1:0:1427:G:H2'	1:0:1428:G:O4'	2.09	0.51
1:0:1577:G:O2'	1:0:1578:U:H5'	2.10	0.51
1:0:1706:A:N7	1:0:1715:A:H2	2.07	0.51

*Continued on next page...*

*Continued from previous page...*

Atom-1	Atom-2	Interatomic distance (Å)	Clash overlap (Å)
1:0:1762:C:N3	1:0:1763:G:C5	2.79	0.51
1:0:1767:G:H2'	1:0:1768:U:H5'	1.92	0.51
1:0:1922:U:H1'	1:0:2570:C:O2'	2.10	0.51
1:0:2716:G:H2'	1:0:2717:G:H8	1.74	0.51
1:0:2866:A:N7	1:0:2867:G:C6	2.78	0.51
1:0:17:G:C6	1:0:534:U:O2	2.63	0.51
1:0:316:C:H2'	1:0:317:U:H6	1.76	0.51
1:0:400:U:C5'	1:0:401:G:OP1	2.56	0.51
1:0:538:A:N6	1:0:2025:A:C5	2.78	0.51
1:0:701:U:H3'	1:0:701:U:H6	1.76	0.51
1:0:801:A:H8	1:0:801:A:O5'	1.94	0.51
1:0:801:A:O2'	1:0:802:A:P	2.68	0.51
1:0:1090:C:H2'	1:0:1091:C:C6	2.45	0.51
1:0:1228:G:C6	1:0:1229:C:C4	2.98	0.51
1:0:1238:A:O2'	1:0:1239:A:H5'	2.09	0.51
1:0:1626:A:H4'	1:0:1627:C:OP2	2.08	0.51
1:0:1766:U:H2'	1:0:1767:G:C5'	2.41	0.51
1:0:1975:G:O2'	1:0:1976:U:P	2.69	0.51
1:0:2361:G:H8	1:0:2361:G:O5'	1.93	0.51
1:0:2407:G:H5''	1:0:2408:G:OP1	2.11	0.51
1:0:2550:C:C5	1:0:2553:G:O4'	2.64	0.51
1:0:2692:A:O2'	1:0:2693:U:P	2.67	0.51
1:0:2695:C:C4	1:0:2696:A:N7	2.78	0.51
1:0:2748:C:H2'	1:0:2749:A:H8	1.76	0.51
1:0:2843:A:O2'	1:0:2844:G:H5'	2.11	0.51
1:0:459:A:C6	1:0:466:A:N7	2.78	0.51
1:0:697:G:N1	1:0:788:G:C4	2.79	0.51
1:0:854:G:C2	1:0:855:G:C4	2.98	0.51
1:0:1154:A:HO2'	1:0:1155:G:P	2.29	0.51
1:0:1284:G:N2	1:0:1633:C:H4'	2.25	0.51
1:0:1331:G:H2'	1:0:1331:G:N3	2.26	0.51
1:0:1463:A:C1'	1:0:1543:G:H22	2.22	0.51
1:0:1681:A:H2'	1:0:1682:A:O4'	2.11	0.51
1:0:1692:C:C2'	1:0:1693:A:H5'	2.40	0.51
1:0:2188:A:H2'	1:0:2189:A:C8	2.46	0.51
1:0:2837:G:H2'	1:0:2838:U:C6	2.45	0.51
1:0:24:G:C5	1:0:25:U:C4	2.99	0.51
1:0:89:A:H5'	1:0:90:G:OP1	2.10	0.51
1:0:698:A:C5	1:0:787:A:C2	2.99	0.51
1:0:765:C:C2'	1:0:766:A:OP2	2.59	0.51
1:0:814:G:C8	1:0:814:G:C3'	2.94	0.51

*Continued on next page...*



*Continued from previous page...*

Atom-1	Atom-2	Interatomic distance (Å)	Clash overlap (Å)
1:0:830:C:HO2'	1:0:831:G:H5'	1.76	0.51
1:0:873:U:O2	1:0:2247:A:O5'	2.28	0.51
1:0:889:C:H2'	1:0:890:U:C6	2.45	0.51
1:0:1073:G:H3'	1:0:1074:G:C5'	2.40	0.51
1:0:1327:C:N4	1:0:1328:C:N4	2.59	0.51
1:0:1410:U:O2	1:0:1410:U:H2'	2.09	0.51
1:0:1514:C:OP1	1:0:1593:C:H4'	2.10	0.51
1:0:1858:C:O2	1:0:1858:C:H2'	2.10	0.51
1:0:1920:A:N1	1:0:1922:U:C5	2.79	0.51
1:0:2030:U:O2'	1:0:2031:A:H5'	2.10	0.51
1:0:2094:C:N4	1:0:2103:G:C4	2.79	0.51
1:0:2161:C:O2'	1:0:2162:C:OP1	2.28	0.51
1:0:2242:C:H42	1:0:2257:A:N6	2.09	0.51
1:0:2486:C:N4	1:0:2487:G:O6	2.43	0.51
1:0:2507:U:O3'	1:0:2508:G:H8	1.93	0.51
1:0:2697:G:O2'	1:0:2698:G:H5'	2.10	0.51
1:0:2787:A:O2'	1:0:2788:C:H5'	2.11	0.51
1:0:48:A:N1	1:0:154:U:C4	2.79	0.51
1:0:222:G:H1'	1:0:397:U:O2	2.10	0.51
1:0:616:U:H3	1:0:632:A:H2	1.53	0.51
1:0:728:G:H3'	1:0:729:A:H8	1.76	0.51
1:0:763:A:C2	1:0:766:A:H1'	2.46	0.51
1:0:1017:C:N3	1:0:1018:C:C4	2.79	0.51
1:0:1429:A:O2'	1:0:1430:G:H4'	2.10	0.51
1:0:1459:U:O2	1:0:1476:G:OP2	2.29	0.51
1:0:1486:A:N6	1:0:1536:G:O6	2.44	0.51
1:0:1736:C:H2'	1:0:1737:G:C8	2.41	0.51
1:0:2064:U:C4	1:0:2216:G:C2	2.99	0.51
1:0:2245:A:H1'	1:0:2251:U:O4	2.10	0.51
1:0:2331:A:N7	1:0:2345:A:C6	2.78	0.51
1:0:2862:G:O2'	1:0:2863:U:H5'	2.11	0.51
1:0:83:A:N6	1:0:98:U:C1'	2.70	0.51
1:0:664:C:C5	1:0:666:U:H4'	2.37	0.51
1:0:757:U:H2'	1:0:758:G:O4'	2.11	0.51
1:0:890:U:H2'	1:0:891:A:C8	2.46	0.51
1:0:956:A:C4	1:0:2427:A:H2	2.29	0.51
1:0:983:G:OP2	1:0:985:G:H5'	2.07	0.51
1:0:1032:A:C2	1:0:1034:U:C2	2.98	0.51
1:0:1344:C:N4	1:0:1346:C:O2	2.43	0.51
1:0:1574:A:O2'	1:0:1575:C:H3'	2.10	0.51
1:0:1688:U:H2'	1:0:1690:U:OP2	2.10	0.51

*Continued on next page...*

*Continued from previous page...*

Atom-1	Atom-2	Interatomic distance (Å)	Clash overlap (Å)
1:0:1801:C:H3'	1:0:1802:A:H5'	1.91	0.51
1:0:1920:A:C2	1:0:1922:U:C4	2.98	0.51
1:0:1949:A:H1'	1:0:2572:U:H5'	1.93	0.51
1:0:2072:C:H2'	1:0:2073:A:O4'	2.10	0.51
1:0:2240:C:H2'	1:0:2241:U:C5'	2.41	0.51
1:0:2511:G:H2'	1:0:2512:A:O4'	2.11	0.51
1:0:2737:A:H2'	1:0:2738:A:H5''	1.90	0.51
1:0:19:C:O2'	1:0:20:C:H5'	2.09	0.51
1:0:26:G:C5	1:0:27:G:N1	2.79	0.51
1:0:200:A:N7	1:0:435:A:H1'	2.25	0.51
1:0:242:A:O2'	1:0:243:G:C4'	2.59	0.51
1:0:422:C:O2'	1:0:423:G:H5'	2.10	0.51
1:0:498:C:C4	1:0:499:G:N7	2.79	0.51
1:0:557:U:O5'	1:0:557:U:H6	1.94	0.51
1:0:562:G:C6	1:0:563:U:C4	2.99	0.51
1:0:593:C:N4	1:0:594:G:C6	2.79	0.51
1:0:698:A:O4'	1:0:700:C:N4	2.43	0.51
1:0:814:G:H3'	1:0:815:A:H5'	1.91	0.51
1:0:931:G:C2	1:0:932:G:H1'	2.47	0.51
1:0:985:G:H2'	1:0:985:G:N3	2.26	0.51
1:0:1213:U:H2'	1:0:1214:C:C6	2.46	0.51
1:0:1250:A:HO2'	1:0:1251:G:C4'	2.24	0.51
1:0:1309:G:C2'	1:0:1310:C:O5'	2.59	0.51
1:0:1367:A:H2'	1:0:1368:G:O4'	2.10	0.51
1:0:1420:A:C2	1:0:1612:U:O2	2.64	0.51
1:0:1442:C:C2'	1:0:1443:G:OP1	2.59	0.51
1:0:1782:A:O2'	1:0:1783:G:H5'	2.11	0.51
1:0:2048:C:H2'	1:0:2049:C:C6	2.45	0.51
1:0:2182:A:H62	1:0:2203:G:H21	1.59	0.51
1:0:2235:G:N2	1:0:2254:C:C5	2.79	0.51
1:0:2579:A:C6	1:0:2580:C:N4	2.79	0.51
1:0:2839:G:C4	1:0:2840:U:C5	2.99	0.51
1:0:139:A:N3	1:0:140:G:N7	2.58	0.50
1:0:327:C:N3	1:0:328:A:C8	2.79	0.50
1:0:357:A:H3'	1:0:358:C:O4'	2.10	0.50
1:0:513:A:N1	1:0:516:G:C2	2.80	0.50
1:0:683:A:H5''	1:0:684:C:OP1	2.11	0.50
1:0:796:A:H2'	1:0:797:A:H5'	1.92	0.50
1:0:831:G:O2'	1:0:832:A:O4'	2.23	0.50
1:0:857:U:H2'	1:0:858:G:H5'	1.93	0.50
1:0:1084:A:N3	1:0:1084:A:H2'	2.27	0.50

*Continued on next page...*

*Continued from previous page...*

Atom-1	Atom-2	Interatomic distance (Å)	Clash overlap (Å)
1:0:1120:C:H2'	1:0:1121:G:O5'	2.11	0.50
1:0:1322:G:C6	1:0:1323:G:N7	2.79	0.50
1:0:1354:A:H2'	1:0:1410:U:O2	2.11	0.50
1:0:1458:A:H2'	1:0:1459:U:H5''	1.92	0.50
1:0:1624:A:O2'	1:0:1625:A:C5'	2.45	0.50
1:0:1631:C:H3'	1:0:1632:A:H5''	1.92	0.50
1:0:1772:C:O2'	1:0:1773:C:P	2.68	0.50
1:0:2036:G:N2	1:0:2596:C:H1'	2.27	0.50
1:0:2455:A:C2	1:0:2460:G:N2	2.78	0.50
1:0:2479:U:O2	1:0:2483:U:C4	2.63	0.50
1:0:2486:C:H2'	1:0:2487:G:C8	2.46	0.50
1:0:2799:C:C5	1:0:2800:C:C4	2.99	0.50
1:0:154:U:C2'	1:0:155:G:OP1	2.59	0.50
1:0:155:G:C4	1:0:156:G:C8	2.99	0.50
1:0:204:A:N7	1:0:2386:G:O4'	2.44	0.50
1:0:342:G:O2'	1:0:343:A:OP1	2.27	0.50
1:0:437:G:O2'	1:0:438:G:H5'	2.12	0.50
1:0:456:C:HO2'	1:0:457:C:H5'	1.76	0.50
1:0:523:A:N6	1:0:524:A:N6	2.59	0.50
1:0:699:G:C5'	1:0:700:C:OP2	2.58	0.50
1:0:735:G:O2'	1:0:736:G:H5'	2.11	0.50
1:0:847:C:N4	1:0:955:G:N2	2.59	0.50
1:0:849:G:O6	1:0:953:G:O6	2.29	0.50
1:0:866:U:O2'	1:0:867:G:H5'	2.11	0.50
1:0:1090:C:H5''	1:0:1099:A:N7	2.26	0.50
1:0:1226:A:C1'	1:0:1250:A:H2	2.25	0.50
1:0:1399:C:H2'	1:0:1400:A:C8	2.46	0.50
1:0:1601:U:O2'	1:0:1602:G:C5	2.61	0.50
1:0:1658:A:N7	1:0:1659:G:C8	2.78	0.50
1:0:1729:C:H2'	1:0:1730:G:C8	2.47	0.50
1:0:2005:U:H2'	1:0:2595:C:O2'	2.12	0.50
1:0:2059:U:O2'	1:0:2060:A:OP1	2.29	0.50
1:0:2217:G:H5'	1:0:2218:G:N7	2.26	0.50
1:0:2313:G:O2'	1:0:2314:A:OP1	2.17	0.50
1:0:2359:U:O4	1:0:2360:C:N4	2.45	0.50
1:0:2419:C:C2	1:0:2420:C:H1'	2.46	0.50
1:0:2564:U:O2'	1:0:2565:C:O5'	2.29	0.50
1:0:48:A:H4'	1:0:49:U:C5'	2.40	0.50
1:0:172:A:H1'	1:0:227:G:H22	1.76	0.50
1:0:790:A:C2	1:0:791:G:C8	3.00	0.50
1:0:941:U:N3	1:0:942:U:C2	2.79	0.50

*Continued on next page...*

*Continued from previous page...*

Atom-1	Atom-2	Interatomic distance (Å)	Clash overlap (Å)
1:0:1043:A:H2	1:0:1133:G:N2	2.09	0.50
1:0:1080:A:H5''	1:0:1081:A:N7	2.27	0.50
1:0:1104:G:N2	1:0:1108:U:C5	2.80	0.50
1:0:1152:C:H2'	1:0:1152:C:O2	2.11	0.50
1:0:1314:A:C5	1:0:1316:G:C8	2.99	0.50
1:0:1537:U:N3	1:0:1538:A:C5	2.79	0.50
1:0:1627:C:N4	1:0:1628:C:N4	2.60	0.50
1:0:1747:G:H4'	1:0:1749:G:O4'	2.10	0.50
1:0:1783:G:O2'	1:0:1784:C:H5'	2.10	0.50
1:0:1920:A:N6	1:0:1923:U:C6	2.79	0.50
1:0:2384:G:C2'	1:0:2385:U:OP2	2.59	0.50
1:0:2646:C:H6	1:0:2646:C:O5'	1.94	0.50
1:0:89:A:H8	1:0:89:A:OP1	1.93	0.50
1:0:212:U:H2'	1:0:213:C:H5'	1.92	0.50
1:0:488:A:H8	1:0:488:A:OP1	1.94	0.50
1:0:768:U:H2'	1:0:769:C:C6	2.47	0.50
1:0:874:A:H3'	1:0:875:G:H8	1.77	0.50
1:0:1139:A:O2'	1:0:1140:A:O4'	2.27	0.50
1:0:1300:A:C5	1:0:1301:U:N3	2.79	0.50
1:0:1348:C:O2'	1:0:1349:A:H5'	2.10	0.50
1:0:1422:C:H2'	1:0:1423:A:C8	2.44	0.50
1:0:1683:G:H5'	1:0:1683:G:C8	2.43	0.50
1:0:1714:A:N6	1:0:1715:A:N6	2.60	0.50
1:0:1779:C:H2'	1:0:1780:A:O4'	2.11	0.50
1:0:2080:U:H2'	1:0:2081:U:C5	2.46	0.50
1:0:2395:C:N4	1:0:2396:C:H41	2.09	0.50
1:0:2548:G:O2'	1:0:2549:G:H5'	2.11	0.50
1:0:2661:G:C2'	1:0:2662:C:H5'	2.41	0.50
1:0:2675:U:O2'	1:0:2676:G:H5'	2.11	0.50
1:0:2841:U:O2	1:0:2843:A:C1'	2.57	0.50
1:0:219:G:H21	1:0:231:G:H2'	1.74	0.50
1:0:221:A:C2	1:0:222:G:C1'	2.95	0.50
1:0:224:G:H4'	1:0:399:G:C6	2.46	0.50
1:0:466:A:O2'	1:0:467:U:P	2.69	0.50
1:0:835:U:C5	1:0:955:G:O2'	2.63	0.50
1:0:976:C:C2'	1:0:977:G:O5'	2.59	0.50
1:0:1177:U:O4	1:0:1196:G:O6	2.29	0.50
1:0:1199:U:O4	1:0:1201:G:C5	2.65	0.50
1:0:1345:G:C5	1:0:1625:A:N6	2.79	0.50
1:0:1496:G:N2	1:0:1497:C:H1'	2.27	0.50
1:0:1583:A:O2'	1:0:1584:G:OP2	2.21	0.50

*Continued on next page...*

*Continued from previous page...*

Atom-1	Atom-2	Interatomic distance (Å)	Clash overlap (Å)
1:0:1628:C:C4	1:0:1629:G:C8	3.00	0.50
1:0:1914:U:C5	1:0:1951:G:N2	2.80	0.50
1:0:1975:G:N2	1:0:1979:C:H5	2.09	0.50
1:0:2001:G:C6	1:0:2002:A:N6	2.80	0.50
1:0:2522:G:C6	1:0:2523:G:C6	2.99	0.50
1:0:2717:G:H2'	1:0:2718:A:C8	2.45	0.50
1:0:636:G:C2'	1:0:637:G:H5'	2.42	0.50
1:0:805:G:C8	1:0:2419:C:C2	3.00	0.50
1:0:1131:G:C6	1:0:1132:C:C4	3.00	0.50
1:0:1253:C:C4	1:0:1254:G:N7	2.79	0.50
1:0:1307:U:H2'	1:0:1308:C:O4'	2.12	0.50
1:0:1354:A:C2	1:0:1411:C:H4'	2.47	0.50
1:0:1469:U:C5'	1:0:1470:G:OP2	2.56	0.50
1:0:1977:C:H2'	1:0:1978:U:C6	2.46	0.50
1:0:2713:A:H2'	1:0:2714:A:H8	1.76	0.50
1:0:2810:A:H62	1:0:2853:U:H3'	1.76	0.50
1:0:822:G:H2'	1:0:823:U:H5'	1.93	0.50
1:0:1474:A:O2'	1:0:1475:U:C5'	2.52	0.50
1:0:1714:A:H5'	1:0:1715:A:H5''	1.93	0.50
1:0:1788:C:N3	1:0:1789:U:C4	2.80	0.50
1:0:1823:G:H2'	1:0:1824:C:H6	1.76	0.50
1:0:2444:C:O2'	1:0:2445:C:H5'	2.12	0.50
1:0:2690:A:OP1	1:0:2692:A:OP2	2.30	0.50
1:0:51:A:C8	1:0:115:G:N2	2.80	0.50
1:0:198:A:O2'	1:0:199:A:P	2.69	0.50
1:0:212:U:O2'	1:0:213:C:H5'	2.12	0.50
1:0:338:G:C5	1:0:339:U:C5	3.00	0.50
1:0:594:G:C5	1:0:1264:C:C5	3.00	0.50
1:0:719:A:H2'	1:0:720:A:C8	2.47	0.50
1:0:844:G:N1	1:0:845:U:C2	2.80	0.50
1:0:940:G:C3'	1:0:941:U:C5'	2.84	0.50
1:0:1285:A:O2'	1:0:1286:U:OP1	2.23	0.50
1:0:1495:G:HO2'	1:0:1496:G:P	2.35	0.50
1:0:1819:U:H2'	1:0:1820:G:O4'	2.12	0.50
1:0:1840:A:H2'	1:0:1841:G:C5'	2.42	0.50
1:0:1979:C:HO2'	1:0:1980:A:C4'	2.24	0.50
1:0:2121:U:O5'	1:0:2121:U:H6	1.94	0.50
1:0:2294:U:H2'	1:0:2295:C:O4'	2.12	0.50
1:0:2658:A:H2'	1:0:2659:C:H6	1.76	0.50
1:0:70:A:O2'	1:0:71:A:P	2.69	0.50
1:0:161:U:H2'	1:0:162:C:C6	2.46	0.50

*Continued on next page...*

*Continued from previous page...*

Atom-1	Atom-2	Interatomic distance (Å)	Clash overlap (Å)
1:0:367:G:C2'	1:0:368:A:H5''	2.42	0.50
1:0:402:A:N3	1:0:402:A:H2'	2.27	0.50
1:0:459:A:N7	1:0:484:G:C6	2.80	0.50
1:0:513:A:C6	1:0:515:A:N6	2.80	0.50
1:0:1151:U:C5'	1:0:1153:A:OP1	2.58	0.50
1:0:1300:A:N7	1:0:1301:U:C4	2.79	0.50
1:0:1390:G:H8	1:0:1390:G:O5'	1.95	0.50
1:0:1665:C:O2'	1:0:1666:G:H5'	2.12	0.50
1:0:1685:A:N7	1:0:1691:G:C5	2.80	0.50
1:0:1861:G:O5'	1:0:1861:G:H8	1.95	0.50
1:0:1955:G:H2'	1:0:1956:G:H8	1.77	0.50
1:0:2058:U:H1'	1:0:2576:G:H21	1.77	0.50
1:0:2299:A:H2'	1:0:2299:A:N3	2.27	0.50
1:0:2389:G:H2'	1:0:2390:A:O4'	2.12	0.50
1:0:2426:G:C5'	1:0:2427:A:O5'	2.59	0.50
1:0:2504:G:H5'	1:0:2504:G:H8	1.77	0.50
1:0:2756:A:N6	1:0:2762:G:N3	2.60	0.50
1:0:2759:U:C4'	1:0:2760:G:OP2	2.49	0.50
1:0:2781:G:C6	1:0:2782:G:C6	3.00	0.50
1:0:2831:A:H2'	1:0:2832:G:O4'	2.12	0.50
1:0:221:A:H2	1:0:222:G:H1'	1.77	0.49
1:0:514:G:C8	1:0:514:G:O5'	2.64	0.49
1:0:708:G:P	1:0:1442:C:N4	2.84	0.49
1:0:926:C:O5'	1:0:926:C:C6	2.65	0.49
1:0:1002:C:O4'	1:0:1198:C:H2'	2.12	0.49
1:0:1164:C:N3	1:0:1165:G:C4	2.80	0.49
1:0:1467:U:C3'	1:0:1468:A:H5'	2.39	0.49
1:0:1707:A:C8	1:0:1708:C:C6	2.99	0.49
1:0:1715:A:HO2'	1:0:1716:G:C3'	2.22	0.49
1:0:1724:C:N3	1:0:1747:G:C6	2.80	0.49
1:0:2038:C:H2'	1:0:2483:U:C5'	2.41	0.49
1:0:2096:U:C3'	1:0:2097:A:H5''	2.41	0.49
1:0:2219:U:O2'	1:0:2220:A:H5'	2.12	0.49
1:0:2434:G:H2'	1:0:2435:C:C6	2.47	0.49
1:0:2435:C:H2'	1:0:2436:U:O4'	2.12	0.49
1:0:2601:C:C2'	1:0:2602:G:O5'	2.60	0.49
1:0:2676:G:H2'	1:0:2677:U:O4'	2.12	0.49
1:0:2806:G:O4'	1:0:2858:A:C2	2.65	0.49
3:0:0:G34:H14	3:0:0:G34:C10	2.34	0.49
1:0:313:U:C2	1:0:314:G:C8	3.00	0.49
1:0:549:G:H2'	1:0:550:C:O4'	2.12	0.49

*Continued on next page...*

*Continued from previous page...*

Atom-1	Atom-2	Interatomic distance (Å)	Clash overlap (Å)
1:0:583:C:H4'	1:0:584:A:C5'	2.42	0.49
1:0:751:G:N2	1:0:752:G:O2'	2.45	0.49
1:0:751:G:C8	1:0:772:G:N1	2.79	0.49
1:0:812:G:C6	1:0:813:A:C6	3.01	0.49
1:0:1004:A:C5	1:0:1005:U:C5	2.99	0.49
1:0:1016:C:C2	1:0:1154:A:C6	3.00	0.49
1:0:1018:C:C5	1:0:1019:U:H5	2.30	0.49
1:0:1407:G:N1	1:0:1408:A:C2	2.81	0.49
1:0:1629:G:C5	1:0:1633:C:N3	2.80	0.49
1:0:1685:A:HO2'	1:0:1686:A:P	2.35	0.49
1:0:1779:C:H2'	1:0:1780:A:H8	1.72	0.49
1:0:1927:U:O2	1:0:1927:U:C2'	2.55	0.49
1:0:2027:C:C6	1:0:2604:G:N2	2.80	0.49
1:0:2082:C:N4	1:0:2174:G:C2	2.80	0.49
1:0:2425:G:C2'	1:0:2426:G:H5'	2.42	0.49
1:0:26:G:C6	1:0:27:G:N1	2.80	0.49
1:0:351:A:H2'	1:0:352:G:O4'	2.13	0.49
1:0:429:C:H2'	1:0:430:C:H6	1.76	0.49
1:0:520:C:O2	1:0:520:C:C2'	2.59	0.49
1:0:521:U:H5''	1:0:522:G:OP2	2.11	0.49
1:0:621:U:O2'	1:0:622:U:H5'	2.11	0.49
1:0:661:C:H2'	1:0:662:G:H8	1.77	0.49
1:0:742:G:O2'	1:0:776:G:H4'	2.12	0.49
1:0:758:G:C2	1:0:766:A:C6	3.00	0.49
1:0:849:G:C8	1:0:850:C:H5	2.31	0.49
1:0:1057:A:H3'	1:0:1058:G:C5'	2.36	0.49
1:0:1619:A:H2'	1:0:1620:C:H5'	1.94	0.49
1:0:1697:U:O2	1:0:1754:G:C8	2.65	0.49
1:0:1980:A:C2'	1:0:1981:A:H5'	2.42	0.49
1:0:2264:C:C2'	1:0:2265:A:H5'	2.42	0.49
1:0:2270:U:O5'	1:0:2270:U:H6	1.95	0.49
1:0:2404:A:O4'	1:0:2406:C:C6	2.65	0.49
1:0:2714:A:H2'	1:0:2715:C:C6	2.47	0.49
1:0:2748:C:N4	1:0:2749:A:N6	2.60	0.49
1:0:27:G:O2'	1:0:28:A:P	2.71	0.49
1:0:34:U:H5	1:0:466:A:N3	2.10	0.49
1:0:38:G:H2'	1:0:39:C:C6	2.48	0.49
1:0:399:G:H5''	1:0:401:G:H22	1.76	0.49
1:0:1026:U:O2'	1:0:1027:C:H5'	2.12	0.49
1:0:1142:G:O2'	1:0:1143:A:O4'	2.20	0.49
1:0:1151:U:H5'	1:0:1153:A:C5'	2.42	0.49

*Continued on next page...*

*Continued from previous page...*

Atom-1	Atom-2	Interatomic distance (Å)	Clash overlap (Å)
1:0:1175:A:N1	1:0:1176:U:C4	2.80	0.49
1:0:1190:C:H2'	1:0:1191:G:C8	2.48	0.49
1:0:1345:G:C4	1:0:1625:A:C6	3.00	0.49
1:0:1495:G:N2	1:0:1529:C:H1'	2.27	0.49
1:0:1964:A:C5'	1:0:1965:U:OP2	2.60	0.49
1:0:2027:C:C2	1:0:2604:G:C2	3.00	0.49
1:0:2036:G:H2'	1:0:2037:A:O4'	2.13	0.49
1:0:2052:G:C6	1:0:2053:G:N7	2.81	0.49
1:0:2244:C:H2'	1:0:2245:A:N7	2.27	0.49
1:0:2286:G:N7	1:0:2287:G:H1'	2.27	0.49
1:0:2526:U:C4	1:0:2545:A:C8	2.99	0.49
1:0:52:A:N6	1:0:115:G:O2'	2.45	0.49
1:0:608:G:O2'	1:0:609:U:H5'	2.12	0.49
1:0:787:A:O2'	1:0:788:G:C5'	2.58	0.49
1:0:849:G:C8	1:0:850:C:C5	3.00	0.49
1:0:973:U:O2'	1:0:974:U:H5'	2.11	0.49
1:0:1067:G:O6	1:0:1112:U:O5'	2.31	0.49
1:0:1163:C:O2'	1:0:1164:C:H5'	2.13	0.49
1:0:1178:C:C2	1:0:1196:G:N2	2.81	0.49
1:0:1209:G:O2'	1:0:1210:C:H5'	2.12	0.49
1:0:1255:A:C6	1:0:1256:C:N4	2.81	0.49
1:0:1443:G:O2'	1:0:1444:C:H5'	2.12	0.49
1:0:2489:C:C4	1:0:2490:U:C5	3.01	0.49
1:0:2756:A:N6	1:0:2762:G:H1'	2.27	0.49
1:0:2781:G:O3'	1:0:2782:G:O4'	2.30	0.49
1:0:2795:A:C2'	1:0:2796:A:OP1	2.60	0.49
1:0:2870:C:H2'	1:0:2871:U:C6	2.47	0.49
1:0:305:A:H2'	1:0:306:G:O4'	2.12	0.49
1:0:537:C:C5	1:0:2759:U:H6	2.29	0.49
1:0:781:G:H2'	1:0:782:U:C6	2.48	0.49
1:0:1140:A:N6	1:0:2470:U:OP1	2.45	0.49
1:0:1164:C:N4	1:0:1165:G:C6	2.80	0.49
1:0:1173:G:C4	1:0:1174:G:C8	3.01	0.49
1:0:1354:A:P	1:0:1354:A:H8	2.35	0.49
1:0:1549:C:H6	1:0:1549:C:O5'	1.96	0.49
1:0:1876:C:H2'	1:0:1877:C:H5'	1.95	0.49
1:0:2092:U:O5'	1:0:2092:U:C6	2.63	0.49
1:0:2523:G:H2'	1:0:2524:G:O4'	2.12	0.49
1:0:2767:C:N4	1:0:2768:C:N4	2.61	0.49
1:0:39:C:C4	1:0:40:U:O4	2.66	0.49
1:0:169:C:H2'	1:0:170:U:H5'	1.95	0.49

*Continued on next page...*



*Continued from previous page...*

Atom-1	Atom-2	Interatomic distance (Å)	Clash overlap (Å)
1:0:425:A:N7	1:0:2390:A:H2	2.11	0.49
1:0:615:C:C2	1:0:634:G:N2	2.80	0.49
1:0:765:C:O2'	1:0:766:A:C8	2.64	0.49
1:0:1036:G:C4	1:0:1145:C:O4'	2.66	0.49
1:0:1142:G:O2'	1:0:1143:A:C5'	2.60	0.49
1:0:1151:U:C5'	1:0:1153:A:O4'	2.61	0.49
1:0:1198:C:OP1	1:0:1199:U:H4'	2.12	0.49
1:0:1404:C:N4	1:0:1408:A:H62	2.09	0.49
1:0:1532:A:H2'	1:0:1533:G:C8	2.48	0.49
1:0:1682:A:N6	1:0:1683:G:C6	2.81	0.49
1:0:1757:C:O2	1:0:1970:G:C2	2.65	0.49
1:0:1866:G:H2'	1:0:1867:A:O4'	2.13	0.49
1:0:1982:C:H4'	1:0:2703:C:O2	2.12	0.49
1:0:2097:A:H1'	1:0:2105:U:OP1	2.13	0.49
1:0:2169:A:H8	1:0:2169:A:O5'	1.95	0.49
1:0:2351:G:C2	1:0:2352:A:C8	3.01	0.49
1:0:2409:A:C2'	1:0:2410:U:H5'	2.43	0.49
1:0:2493:U:H2'	1:0:2494:C:C6	2.47	0.49
1:0:2542:U:O2	1:0:2545:A:C8	2.66	0.49
1:0:7:G:N2	1:0:8:A:N3	2.61	0.49
1:0:69:G:C4'	1:0:70:A:OP1	2.38	0.49
1:0:344:G:C2	1:0:345:U:C5	3.00	0.49
1:0:369:C:O2'	1:0:370:U:H5'	2.13	0.49
1:0:531:G:H2'	1:0:532:A:H8	1.78	0.49
1:0:547:U:H2'	1:0:548:G:C8	2.32	0.49
1:0:1040:A:C8	1:0:1041:G:C8	3.00	0.49
1:0:1145:C:C6	1:0:1147:G:OP2	2.66	0.49
1:0:1181:C:C3'	1:0:1182:U:H5''	2.33	0.49
1:0:1337:G:C1'	1:0:1632:A:N6	2.70	0.49
1:0:1508:G:C2	1:0:1512:A:N6	2.81	0.49
1:0:1663:C:H3'	1:0:1663:C:H6	1.77	0.49
1:0:1665:C:N4	1:0:1993:G:C6	2.81	0.49
1:0:1806:G:O6	1:0:1807:A:N6	2.46	0.49
1:0:1970:G:O2'	1:0:1971:C:H5'	2.12	0.49
1:0:2015:G:N2	1:0:2038:C:C4	2.81	0.49
1:0:2161:C:O2'	1:0:2162:C:P	2.70	0.49
1:0:2492:G:O6	1:0:2553:G:C5	2.66	0.49
1:0:2498:U:C5	1:0:2520:A:C6	3.01	0.49
1:0:2604:G:C6	1:0:2605:C:N3	2.80	0.49
1:0:2795:A:O2'	1:0:2796:A:OP1	2.28	0.49
1:0:105:G:O2'	1:0:106:G:H5'	2.12	0.49

*Continued on next page...*

*Continued from previous page...*

Atom-1	Atom-2	Interatomic distance (Å)	Clash overlap (Å)
1:0:192:G:H4'	1:0:193:A:H4'	1.95	0.49
1:0:501:G:H2'	1:0:502:A:H8	1.78	0.49
1:0:536:A:N1	1:0:2605:C:H4'	2.27	0.49
1:0:646:C:H2'	1:0:647:G:O4'	2.12	0.49
1:0:698:A:O2'	1:0:699:G:OP2	2.28	0.49
1:0:815:A:C2'	1:0:816:U:O5'	2.61	0.49
1:0:871:U:C2	1:0:2247:A:C8	3.01	0.49
1:0:1040:A:H8	1:0:1040:A:O5'	1.95	0.49
1:0:1325:U:H4'	1:0:1326:U:O5'	2.12	0.49
1:0:1684:G:O5'	1:0:1684:G:H8	1.96	0.49
1:0:1800:A:H2'	1:0:1802:A:C8	2.48	0.49
1:0:2419:C:C4	1:0:2420:C:H1'	2.48	0.49
1:0:2447:G:O2'	1:0:2448:A:C5'	2.58	0.49
1:0:2498:U:C4	1:0:2521:A:N7	2.81	0.49
1:0:2526:U:C5	1:0:2545:A:N7	2.81	0.49
1:0:2652:G:N3	1:0:2653:A:C8	2.80	0.49
1:0:10:A:N1	1:0:2608:A:C2	2.80	0.49
1:0:68:C:O2	1:0:68:C:C2'	2.59	0.49
1:0:538:A:H2	1:0:2026:C:C5'	2.26	0.49
1:0:651:C:H42	1:0:658:G:H1	1.61	0.49
1:0:929:A:C2	1:0:930:A:H1'	2.48	0.49
1:0:1015:U:C4'	1:0:1021:A:N7	2.76	0.49
1:0:1443:G:H2'	1:0:1444:C:H6	1.78	0.49
1:0:1448:A:H61	1:0:1574:A:H61	1.61	0.49
1:0:1692:C:H2'	1:0:1693:A:C5'	2.43	0.49
1:0:2240:C:O2'	1:0:2241:U:H5''	2.12	0.49
1:0:2504:G:C2	1:0:2518:C:C2	3.01	0.49
1:0:2609:G:C8	1:0:2868:G:N3	2.81	0.49
1:0:219:G:O2'	1:0:220:U:OP2	2.30	0.48
1:0:307:C:N3	1:0:308:C:C5	2.81	0.48
1:0:343:A:C5	1:0:346:C:C4	3.01	0.48
1:0:701:U:HO2'	1:0:1771:A:H2	1.57	0.48
1:0:793:G:O5'	1:0:793:G:H8	1.95	0.48
1:0:1621:C:H4'	1:0:1626:A:C6	2.48	0.48
1:0:1636:G:H2'	1:0:1637:U:H6	1.77	0.48
1:0:1685:A:H61	1:0:1693:A:H61	1.61	0.48
1:0:1866:G:H8	1:0:1866:G:O5'	1.95	0.48
1:0:1920:A:C6	1:0:1922:U:C5	3.01	0.48
1:0:2044:G:O2'	1:0:2045:A:P	2.71	0.48
1:0:2404:A:H5'	1:0:2406:C:H5'	1.95	0.48
1:0:2867:G:OP2	1:0:2867:G:C8	2.64	0.48

*Continued on next page...*

*Continued from previous page...*

Atom-1	Atom-2	Interatomic distance (Å)	Clash overlap (Å)
1:0:105:G:C2'	1:0:106:G:H5'	2.43	0.48
1:0:225:G:C5'	1:0:226:C:H5'	2.43	0.48
1:0:541:C:H5''	1:0:542:A:C4	2.48	0.48
1:0:561:U:H6	1:0:561:U:H5''	1.78	0.48
1:0:616:U:C2	1:0:632:A:N1	2.81	0.48
1:0:697:G:C2	1:0:788:G:C6	3.01	0.48
1:0:939:C:C4	1:0:940:G:O6	2.65	0.48
1:0:995:A:O2'	1:0:996:C:P	2.70	0.48
1:0:1045:G:N2	1:0:1133:G:H1'	2.28	0.48
1:0:1266:G:O3'	1:0:1267:A:O4'	2.31	0.48
1:0:1351:G:C2	1:0:1352:G:C4	3.01	0.48
1:0:1715:A:O2'	1:0:1716:G:O5'	2.30	0.48
1:0:1964:A:H5''	1:0:1965:U:OP2	2.12	0.48
1:0:2075:U:C2'	1:0:2076:G:OP2	2.61	0.48
1:0:2556:A:C2	1:0:2593:A:C2	3.01	0.48
1:0:2674:C:C2	1:0:2675:U:C5	2.97	0.48
1:0:38:G:H1	1:0:453:U:H3	1.61	0.48
1:0:68:C:O2'	1:0:72:A:O2'	2.08	0.48
1:0:210:A:N7	1:0:211:U:H5	2.12	0.48
1:0:239:A:C2	1:0:443:A:N3	2.82	0.48
1:0:509:U:H2'	1:0:510:G:H5'	1.95	0.48
1:0:649:G:H2'	1:0:650:U:H6	1.78	0.48
1:0:705:C:H2'	1:0:706:A:C8	2.48	0.48
1:0:741:G:C5	1:0:743:A:N7	2.82	0.48
1:0:754:G:H2'	1:0:755:C:H6	1.78	0.48
1:0:1175:A:C2	1:0:1176:U:C4	3.02	0.48
1:0:1179:A:H2'	1:0:1180:A:H8	1.78	0.48
1:0:1602:G:HO2'	1:0:1603:A:H8	1.54	0.48
1:0:1672:A:C6	1:0:1673:C:C2	3.01	0.48
1:0:1753:A:O5'	1:0:1753:A:C8	2.58	0.48
1:0:2632:U:C2	1:0:2633:A:N7	2.81	0.48
1:0:2825:A:C8	1:0:2844:G:O4'	2.66	0.48
1:0:2841:U:O2'	1:0:2842:C:P	2.71	0.48
1:0:39:C:N3	1:0:40:U:C4	2.80	0.48
1:0:109:A:H2'	1:0:110:U:O4'	2.14	0.48
1:0:215:G:N2	1:0:216:U:H1'	2.28	0.48
1:0:470:U:C5	1:0:480:G:C2	3.01	0.48
1:0:580:A:C4	1:0:2013:A:N6	2.81	0.48
1:0:809:C:O2'	1:0:810:U:H5'	2.13	0.48
1:0:1104:G:N2	1:0:1108:U:H5	2.11	0.48
1:0:1298:G:O6	1:0:1342:U:C2	2.66	0.48

*Continued on next page...*

*Continued from previous page...*

Atom-1	Atom-2	Interatomic distance (Å)	Clash overlap (Å)
1:0:1316:G:H21	1:0:1317:G:H1'	1.78	0.48
1:0:1393:G:N2	1:0:1394:G:H1'	2.28	0.48
1:0:1459:U:O2	1:0:1459:U:H2'	2.13	0.48
1:0:1684:G:H8	1:0:1684:G:C5'	2.26	0.48
1:0:2117:A:H8	1:0:2118:A:H4'	1.76	0.48
1:0:2205:C:C2'	1:0:2206:C:H5'	2.44	0.48
1:0:90:G:H5'	1:0:91:A:OP2	2.14	0.48
1:0:336:A:N6	1:0:349:G:N2	2.62	0.48
1:0:492:G:O2'	1:0:493:A:OP2	2.26	0.48
1:0:620:G:H1	1:0:628:A:N6	2.11	0.48
1:0:649:G:N1	1:0:660:G:N1	2.62	0.48
1:0:796:A:C8	1:0:797:A:H4'	2.47	0.48
1:0:991:A:C6	1:0:992:A:C2	3.02	0.48
1:0:1458:A:H2'	1:0:1459:U:C5'	2.42	0.48
1:0:1562:G:H5''	1:0:1563:U:H5'	1.95	0.48
1:0:1715:A:C2'	1:0:1716:G:OP2	2.61	0.48
1:0:1931:G:O2'	1:0:1932:G:H5'	2.12	0.48
1:0:2061:C:C2	1:0:2062:U:C6	3.00	0.48
1:0:2227:C:H3'	1:0:2228:U:C6	2.48	0.48
1:0:2229:G:N2	1:0:2475:C:H5''	2.28	0.48
1:0:2564:U:HO2'	1:0:2565:C:P	2.36	0.48
1:0:2621:G:C2	1:0:2753:C:O2	2.66	0.48
1:0:322:A:C8	1:0:343:A:C4	3.02	0.48
1:0:344:G:C2	1:0:345:U:C6	3.00	0.48
1:0:406:G:C5	1:0:407:A:N7	2.82	0.48
1:0:516:G:C2'	1:0:517:A:OP2	2.61	0.48
1:0:528:G:H2'	1:0:529:U:C6	2.49	0.48
1:0:1035:G:N1	1:0:1036:G:O6	2.47	0.48
1:0:1234:C:C2	1:0:1235:C:C6	3.02	0.48
1:0:1250:A:O2'	1:0:1251:G:C4'	2.62	0.48
1:0:1453:A:H2'	1:0:1454:U:O4'	2.13	0.48
1:0:1474:A:C2	1:0:1476:G:C6	3.00	0.48
1:0:1546:C:H2'	1:0:1547:U:C5	2.49	0.48
1:0:1685:A:C2	1:0:1976:U:C2	3.01	0.48
1:0:1997:A:H2'	1:0:1998:A:N7	2.28	0.48
1:0:2096:U:H2'	1:0:2097:A:H5''	1.95	0.48
1:0:2103:G:H2'	1:0:2104:G:O4'	2.13	0.48
1:0:2273:C:H2'	1:0:2274:C:H6	1.78	0.48
1:0:2660:C:O2'	1:0:2661:G:H5'	2.13	0.48
1:0:2826:C:C2'	1:0:2827:G:H5'	2.40	0.48
1:0:27:G:N2	1:0:522:G:O2'	2.46	0.48

*Continued on next page...*

*Continued from previous page...*

Atom-1	Atom-2	Interatomic distance (Å)	Clash overlap (Å)
1:0:240:U:H2'	1:0:241:C:O4'	2.14	0.48
1:0:318:G:N2	1:0:321:A:O4'	2.47	0.48
1:0:616:U:O2	1:0:632:A:N1	2.46	0.48
1:0:918:A:H2'	1:0:919:U:C5'	2.25	0.48
1:0:985:G:C5	1:0:1200:G:C2	3.01	0.48
1:0:987:G:O6	1:0:999:A:C2	2.66	0.48
1:0:1162:A:H2'	1:0:1163:C:O4'	2.13	0.48
1:0:1348:C:H2'	1:0:1349:A:H8	1.79	0.48
1:0:1391:A:H1'	1:0:1392:U:C4	2.49	0.48
1:0:1415:C:O2'	1:0:1416:A:H5'	2.14	0.48
1:0:1476:G:C5	1:0:1477:C:C5	3.02	0.48
1:0:1831:G:C5	1:0:1832:G:C8	3.02	0.48
1:0:1866:G:O5'	1:0:1866:G:C8	2.66	0.48
1:0:2004:U:O2'	1:0:2005:U:OP1	2.30	0.48
1:0:2047:C:O2	1:0:2429:A:C5	2.67	0.48
1:0:2404:A:H4'	1:0:2405:A:O5'	2.13	0.48
1:0:2510:A:H61	1:0:2641:A:N6	2.12	0.48
1:0:2637:C:N4	1:0:2643:G:N2	2.62	0.48
1:0:24:G:H2'	1:0:25:U:C6	2.49	0.48
1:0:529:U:H2'	1:0:530:G:H8	1.79	0.48
1:0:583:C:H1'	1:0:2038:C:C6	2.48	0.48
1:0:968:C:O2'	1:0:969:U:P	2.72	0.48
1:0:987:G:C2	1:0:988:G:N7	2.81	0.48
1:0:1016:C:C2	1:0:1017:C:H5	2.32	0.48
1:0:1136:G:C6	1:0:1137:A:N6	2.82	0.48
1:0:1767:G:C2'	1:0:1768:U:H5'	2.44	0.48
1:0:2238:G:C6	1:0:2239:C:C4	3.02	0.48
1:0:2278:A:H2'	1:0:2279:G:O4'	2.14	0.48
1:0:2484:G:C1'	3:0:0:G34:H182	2.41	0.48
1:0:2788:C:C2	1:0:2789:U:C6	3.02	0.48
1:0:2870:C:H2'	1:0:2871:U:H6	1.79	0.48
1:0:219:G:N2	1:0:231:G:H2'	2.29	0.48
1:0:239:A:H2	1:0:443:A:N3	2.11	0.48
1:0:847:C:O2'	1:0:848:A:H5'	2.14	0.48
1:0:973:U:H2'	1:0:974:U:O4'	2.14	0.48
1:0:1441:A:H3'	1:0:1441:A:N3	2.28	0.48
1:0:1458:A:C3'	1:0:1459:U:H5'	2.41	0.48
1:0:1672:A:H3'	1:0:1673:C:C6	2.49	0.48
1:0:1681:A:OP1	1:0:1682:A:OP2	2.31	0.48
1:0:1821:A:H3'	1:0:1822:C:C6	2.49	0.48
1:0:1916:G:H2'	1:0:1917:C:O4'	2.12	0.48

*Continued on next page...*

*Continued from previous page...*

Atom-1	Atom-2	Interatomic distance (Å)	Clash overlap (Å)
1:0:1982:C:H2'	1:0:1983:G:O4'	2.13	0.48
1:0:2041:A:C6	1:0:2042:A:N6	2.82	0.48
1:0:2046:C:H3'	1:0:2047:C:H5''	1.95	0.48
1:0:2174:G:H2'	1:0:2175:A:C8	2.49	0.48
1:0:2342:U:O2'	1:0:2343:C:H5'	2.13	0.48
1:0:2431:C:O2	1:0:2432:A:N9	2.46	0.48
1:0:2469:G:C4'	1:0:2470:U:OP1	2.62	0.48
1:0:2634:G:H2'	1:0:2643:G:O6	2.14	0.48
1:0:2837:G:C6	1:0:2838:U:C4	3.01	0.48
1:0:3:U:H2'	1:0:4:C:H6	1.79	0.48
1:0:57:G:C2	1:0:72:A:C8	2.99	0.48
1:0:174:A:C2	1:0:175:C:H1'	2.49	0.48
1:0:322:A:H1'	1:0:343:A:N9	2.29	0.48
1:0:345:U:OP1	1:0:346:C:N4	2.47	0.48
1:0:351:A:N6	1:0:352:G:N2	2.61	0.48
1:0:521:U:OP2	1:0:522:G:C6	2.67	0.48
1:0:744:C:C2	1:0:745:C:C5	3.02	0.48
1:0:833:A:C2	1:0:834:A:C4	3.01	0.48
1:0:874:A:H2'	1:0:875:G:O4'	2.14	0.48
1:0:1011:A:N1	1:0:1166:A:C5	2.82	0.48
1:0:1035:G:OP1	1:0:1037:U:OP1	2.31	0.48
1:0:1153:A:O2'	1:0:1154:A:C3'	2.60	0.48
1:0:1385:C:C2	1:0:1386:A:C8	3.01	0.48
1:0:1399:C:N4	1:0:1400:A:H62	2.12	0.48
1:0:1525:A:C8	1:0:1526:U:H1'	2.49	0.48
1:0:1658:A:N7	1:0:1659:G:C5	2.82	0.48
1:0:1693:A:N6	1:0:1694:A:C6	2.82	0.48
1:0:1920:A:H8	1:0:1922:U:OP2	1.97	0.48
1:0:2014:A:N6	1:0:2477:C:C1'	2.67	0.48
1:0:2183:C:C2'	1:0:2184:C:H5'	2.44	0.48
1:0:2269:G:N2	1:0:2322:U:H1'	2.29	0.48
1:0:2322:U:H2'	1:0:2323:U:O4'	2.14	0.48
1:0:2536:G:O2'	1:0:2537:C:H5'	2.14	0.48
1:0:2719:U:H5''	1:0:2743:G:O6	2.14	0.48
1:0:2758:A:O2'	1:0:2759:U:OP2	2.30	0.48
1:0:2822:U:O4	1:0:2823:G:N1	2.47	0.48
1:0:2860:C:H6	1:0:2860:C:H3'	1.79	0.48
1:0:139:A:C2	1:0:140:G:N7	2.81	0.47
1:0:163:A:C6	1:0:188:G:C6	3.02	0.47
1:0:208:C:H2'	1:0:209:G:O4'	2.14	0.47
1:0:490:A:O2'	1:0:491:A:H3'	2.14	0.47

*Continued on next page...*

*Continued from previous page...*

Atom-1	Atom-2	Interatomic distance (Å)	Clash overlap (Å)
1:0:514:G:N7	1:0:514:G:OP1	2.47	0.47
1:0:536:A:N1	1:0:2605:C:C4'	2.77	0.47
1:0:700:C:C2	1:0:800:U:O3'	2.67	0.47
1:0:883:A:H3'	1:0:884:C:C6	2.48	0.47
1:0:1131:G:H8	1:0:1131:G:O5'	1.96	0.47
1:0:1199:U:O5'	1:0:1200:G:O5'	2.32	0.47
1:0:1278:A:H1'	1:0:1279:G:O4'	2.14	0.47
1:0:1707:A:H2'	1:0:1708:C:O4'	2.13	0.47
1:0:1922:U:O2'	1:0:2571:G:O4'	2.25	0.47
1:0:2261:G:H5''	1:0:2262:C:O5'	2.13	0.47
1:0:2324:G:N2	1:0:2326:C:N4	2.56	0.47
1:0:2504:G:N2	1:0:2518:C:C2	2.82	0.47
1:0:2740:C:O2'	1:0:2741:G:H5'	2.14	0.47
1:0:2756:A:O4'	1:0:2758:A:N7	2.47	0.47
1:0:47:G:O2'	1:0:48:A:H8	1.97	0.47
1:0:76:C:H6	1:0:76:C:C5'	2.23	0.47
1:0:475:U:C6	1:0:801:A:C2	3.02	0.47
1:0:805:G:H2'	1:0:2419:C:N3	2.29	0.47
1:0:832:A:C2	1:0:1203:A:C2	3.02	0.47
1:0:976:C:O4'	1:0:2252:A:C2	2.67	0.47
1:0:1017:C:O2	1:0:1017:C:H2'	2.13	0.47
1:0:1067:G:H21	1:0:1115:C:N4	2.12	0.47
1:0:1133:G:O2'	1:0:1134:C:H5'	2.14	0.47
1:0:1478:U:H2'	1:0:1479:G:H8	1.79	0.47
1:0:1596:A:N1	1:0:1597:A:H1'	2.29	0.47
1:0:1907:C:H2'	1:0:1908:C:O4'	2.14	0.47
1:0:2234:G:H2'	1:0:2235:G:O4'	2.15	0.47
1:0:2324:G:N2	1:0:2361:G:C4	2.82	0.47
1:0:2492:G:N3	1:0:2493:U:C6	2.82	0.47
1:0:2501:U:O2	1:0:2501:U:H2'	2.14	0.47
1:0:2663:U:C4	1:0:2664:G:N7	2.83	0.47
3:0:0:G34:H10	3:0:0:G34:C14	2.33	0.47
1:0:312:G:C2'	1:0:313:U:O5'	2.63	0.47
1:0:322:A:O4'	1:0:343:A:N3	2.47	0.47
1:0:327:C:H2'	1:0:328:A:H5'	1.96	0.47
1:0:537:C:O2'	1:0:538:A:C4	2.67	0.47
1:0:946:U:H2'	1:0:947:C:H6	1.79	0.47
1:0:1082:G:C6	1:0:1083:C:N4	2.82	0.47
1:0:1173:G:C5	1:0:1174:G:N7	2.82	0.47
1:0:1190:C:H6	1:0:1190:C:O5'	1.96	0.47
1:0:1226:A:H1'	1:0:1250:A:C2	2.49	0.47

*Continued on next page...*

*Continued from previous page...*

Atom-1	Atom-2	Interatomic distance (Å)	Clash overlap (Å)
1:0:1448:A:C6	1:0:1449:C:N4	2.82	0.47
1:0:1714:A:H3'	1:0:1715:A:H5''	1.96	0.47
1:0:1772:C:H4'	1:0:1773:C:H5''	1.95	0.47
1:0:1820:G:HO2'	1:0:1821:A:P	2.37	0.47
1:0:1842:G:H2'	1:0:1843:U:H6	1.78	0.47
1:0:1852:G:N3	1:0:1852:G:H2'	2.27	0.47
1:0:1971:C:C2'	1:0:1972:G:H5'	2.44	0.47
1:0:2038:C:C4'	1:0:2039:G:H5''	2.40	0.47
1:0:2055:G:C2	1:0:2417:U:O2	2.67	0.47
1:0:2625:U:O5'	1:0:2625:U:H6	1.97	0.47
1:0:2815:C:O2'	1:0:2816:C:H5'	2.15	0.47
1:0:13:A:N6	1:0:535:U:C4	2.81	0.47
1:0:13:A:C6	1:0:535:U:C4	3.02	0.47
1:0:35:G:C4	1:0:466:A:H2	2.31	0.47
1:0:48:A:H5'	1:0:49:U:C5'	2.44	0.47
1:0:123:A:C2'	1:0:124:A:OP1	2.62	0.47
1:0:212:U:N3	1:0:443:A:C2	2.82	0.47
1:0:357:A:C6	1:0:359:G:H5'	2.49	0.47
1:0:538:A:H2'	1:0:539:A:H5''	1.96	0.47
1:0:567:G:O2'	1:0:568:G:H5'	2.15	0.47
1:0:698:A:C4	1:0:787:A:C2	3.02	0.47
1:0:704:G:N2	1:0:705:C:H1'	2.29	0.47
1:0:805:G:H5''	1:0:806:A:O5'	2.15	0.47
1:0:1089:C:H2'	1:0:1099:A:O4'	2.14	0.47
1:0:1131:G:C2	1:0:1132:C:C2	3.03	0.47
1:0:1219:C:O5'	1:0:1219:C:H6	1.97	0.47
1:0:1355:A:C2	1:0:1358:C:C6	3.02	0.47
1:0:1596:A:H2'	1:0:1597:A:C5'	2.38	0.47
1:0:1678:G:C6	1:0:1983:G:C2	3.03	0.47
1:0:1680:U:HO2'	1:0:1681:A:C5'	2.27	0.47
1:0:1826:U:H1'	1:0:1955:G:N2	2.29	0.47
1:0:2045:A:O3'	1:0:2046:C:C6	2.67	0.47
1:0:2262:C:O2'	1:0:2263:C:H5'	2.13	0.47
1:0:2281:C:C2	1:0:2282:G:N7	2.82	0.47
1:0:2386:G:C4	1:0:2387:U:C5	3.03	0.47
1:0:2392:G:O2'	1:0:2393:G:H5'	2.14	0.47
1:0:2510:A:N6	1:0:2641:A:H61	2.10	0.47
1:0:2516:U:C2	1:0:2517:C:C5	3.02	0.47
1:0:2597:G:O2'	1:0:2598:C:H5'	2.15	0.47
1:0:2651:U:O2'	1:0:2652:G:H5'	2.15	0.47
1:0:2665:G:O2'	1:0:2666:U:H5'	2.14	0.47

*Continued on next page...*



*Continued from previous page...*

Atom-1	Atom-2	Interatomic distance (Å)	Clash overlap (Å)
1:0:2699:G:H8	1:0:2699:G:O5'	1.96	0.47
1:0:2705:A:O2'	1:0:2706:U:O5'	2.32	0.47
1:0:14:A:C2	1:0:536:A:N1	2.81	0.47
1:0:162:C:H2'	1:0:163:A:C8	2.47	0.47
1:0:318:G:N2	1:0:321:A:O5'	2.48	0.47
1:0:460:U:N3	1:0:592:G:H1'	2.29	0.47
1:0:633:G:H2'	1:0:634:G:C8	2.50	0.47
1:0:732:G:H8	1:0:732:G:O5'	1.97	0.47
1:0:886:A:C2	1:0:917:U:O2	2.67	0.47
1:0:941:U:OP1	1:0:941:U:C4'	2.61	0.47
1:0:955:G:H5''	1:0:955:G:H8	1.79	0.47
1:0:984:A:H1'	1:0:1202:U:N1	2.21	0.47
1:0:1008:G:O2'	1:0:1009:C:H5'	2.15	0.47
1:0:1120:C:C2'	1:0:1121:G:O5'	2.63	0.47
1:0:1191:G:H2'	1:0:1192:A:C8	2.46	0.47
1:0:1297:A:C6	1:0:1298:G:N2	2.83	0.47
1:0:1644:G:O2'	1:0:1645:U:H5'	2.14	0.47
1:0:1656:U:H2'	1:0:1657:A:H5''	1.96	0.47
1:0:1704:G:H1'	1:0:1719:G:N2	2.30	0.47
1:0:1895:A:H2'	1:0:1896:A:O4'	2.15	0.47
1:0:2019:C:H2'	1:0:2020:G:O5'	2.14	0.47
1:0:2225:G:C4	1:0:2226:A:N7	2.83	0.47
1:0:2507:U:O3'	1:0:2508:G:C8	2.67	0.47
1:0:2544:A:N7	1:0:2545:A:C2	2.82	0.47
1:0:246:C:N3	1:0:247:A:N7	2.63	0.47
1:0:349:G:N1	1:0:350:U:O2	2.48	0.47
1:0:559:C:C6	1:0:559:C:C3'	2.98	0.47
1:0:765:C:O2'	1:0:766:A:P	2.73	0.47
1:0:772:G:C4	1:0:773:G:C8	3.02	0.47
1:0:947:C:H2'	1:0:948:C:H6	1.76	0.47
1:0:987:G:C2	1:0:988:G:C5	3.02	0.47
1:0:1015:U:H1'	1:0:1021:A:C8	2.49	0.47
1:0:1015:U:H5'	1:0:1021:A:N6	2.29	0.47
1:0:1105:U:N3	1:0:1107:A:OP2	2.47	0.47
1:0:1550:C:H3'	1:0:1551:U:O4'	2.15	0.47
1:0:1585:A:C6	1:0:1586:A:C6	3.02	0.47
1:0:1682:A:C6	1:0:1683:G:C5	3.03	0.47
1:0:1861:G:C2'	1:0:1862:C:H5'	2.44	0.47
1:0:1950:C:C4	1:0:1951:G:N7	2.83	0.47
1:0:1979:C:C2'	1:0:1980:A:O4'	2.63	0.47
1:0:2165:A:C6	1:0:2166:G:N7	2.83	0.47

*Continued on next page...*

*Continued from previous page...*

Atom-1	Atom-2	Interatomic distance (Å)	Clash overlap (Å)
1:0:2306:A:C5	1:0:2367:A:N1	2.82	0.47
1:0:2324:G:O2'	1:0:2325:A:OP2	2.28	0.47
1:0:2526:U:C5	1:0:2545:A:C5	3.03	0.47
1:0:2792:C:H2'	1:0:2793:G:O5'	2.13	0.47
1:0:2845:C:C4	1:0:2846:G:C8	3.02	0.47
1:0:51:A:N1	1:0:155:G:H1'	2.29	0.47
1:0:174:A:C2	1:0:175:C:C1'	2.98	0.47
1:0:227:G:C2	1:0:228:A:C4	3.02	0.47
1:0:322:A:H1'	1:0:343:A:O4'	2.13	0.47
1:0:339:U:O2	1:0:339:U:C2'	2.61	0.47
1:0:416:U:H5''	1:0:417:C:H5'	1.97	0.47
1:0:474:G:N2	1:0:476:G:H3'	2.30	0.47
1:0:578:U:H1'	1:0:958:G:O4'	2.15	0.47
1:0:834:A:C8	1:0:957:G:N7	2.82	0.47
1:0:929:A:C2	1:0:930:A:C1'	2.97	0.47
1:0:940:G:C8	1:0:941:U:H5''	2.49	0.47
1:0:942:U:C2'	1:0:943:U:C5'	2.89	0.47
1:0:1007:A:N6	1:0:1171:A:C6	2.83	0.47
1:0:1055:A:H61	1:0:1123:G:C1'	2.19	0.47
1:0:1134:C:C2'	1:0:1135:C:H5'	2.45	0.47
1:0:1226:A:N9	1:0:1250:A:C2	2.82	0.47
1:0:1249:G:O2'	1:0:1250:A:P	2.73	0.47
1:0:1318:A:C2	1:0:1319:C:C2	3.02	0.47
1:0:1329:U:N3	1:0:1330:G:N7	2.63	0.47
1:0:1644:G:C4	1:0:1645:U:C5	3.03	0.47
1:0:1683:G:H2'	1:0:1684:G:O4'	2.15	0.47
1:0:1699:A:H2'	1:0:1700:C:C6	2.49	0.47
1:0:1706:A:N3	1:0:1706:A:H2'	2.29	0.47
1:0:1880:G:H2'	1:0:1881:U:C6	2.49	0.47
1:0:1953:A:H5''	1:0:1954:A:OP1	2.15	0.47
1:0:1979:C:H2'	1:0:1980:A:O4'	2.14	0.47
1:0:2201:G:O2'	1:0:2202:G:H5'	2.14	0.47
1:0:2205:C:H2'	1:0:2206:C:C5'	2.44	0.47
1:0:2241:U:H2'	1:0:2242:C:O4'	2.14	0.47
1:0:2253:A:N7	1:0:2255:G:C8	2.82	0.47
1:0:2523:G:H1'	1:0:2625:U:H5'	1.95	0.47
1:0:2592:U:O2'	1:0:2593:A:OP1	2.21	0.47
1:0:2756:A:N3	1:0:2758:A:C5	2.82	0.47
1:0:2844:G:H8	1:0:2844:G:O5'	1.98	0.47
1:0:2871:U:N3	1:0:2872:U:C4	2.82	0.47
1:0:116:A:N7	1:0:117:A:C5	2.83	0.47

*Continued on next page...*

*Continued from previous page...*

Atom-1	Atom-2	Interatomic distance (Å)	Clash overlap (Å)
1:0:175:C:O2	1:0:176:A:H8	1.98	0.47
1:0:357:A:N3	1:0:358:C:H4'	2.30	0.47
1:0:545:C:N4	1:0:546:A:H62	2.11	0.47
1:0:638:A:C5	1:0:647:G:N2	2.83	0.47
1:0:754:G:N1	1:0:755:C:C4	2.83	0.47
1:0:833:A:N3	1:0:954:U:O2'	2.48	0.47
1:0:1151:U:C5'	1:0:1153:A:C5'	2.93	0.47
1:0:1190:C:H2'	1:0:1191:G:O4'	2.15	0.47
1:0:1345:G:N7	1:0:1625:A:N6	2.63	0.47
1:0:1355:A:C3'	1:0:1357:U:OP2	2.63	0.47
1:0:1479:G:H2'	1:0:1480:G:C8	2.50	0.47
1:0:1621:C:O4'	1:0:1626:A:N1	2.48	0.47
1:0:2198:U:P	1:0:2199:C:H5''	2.55	0.47
1:0:2235:G:N2	1:0:2254:C:C4	2.83	0.47
1:0:2247:A:C8	1:0:2247:A:C3'	2.97	0.47
1:0:2555:G:H3'	1:0:2555:G:OP1	2.15	0.47
1:0:2637:C:C4	1:0:2643:G:N2	2.83	0.47
1:0:2875:C:C2'	1:0:2876:C:H5'	2.45	0.47
1:0:185:C:H2'	1:0:186:C:C6	2.50	0.47
1:0:577:U:O2	1:0:579:G:C8	2.68	0.47
1:0:772:G:N3	1:0:773:G:C8	2.83	0.47
1:0:1011:A:C6	1:0:1166:A:C5	3.02	0.47
1:0:1085:G:O2'	1:0:1086:C:H5'	2.14	0.47
1:0:1123:G:O2'	1:0:1124:U:H5'	2.14	0.47
1:0:1253:C:H6	1:0:1253:C:C5'	2.26	0.47
1:0:1386:A:H2'	1:0:1387:G:O4'	2.15	0.47
1:0:1641:C:C2'	1:0:1642:G:H5'	2.45	0.47
1:0:1828:C:N4	1:0:1829:C:N4	2.63	0.47
1:0:2053:G:C2	1:0:2421:C:C2	3.02	0.47
1:0:2517:C:O2	1:0:2517:C:C2'	2.61	0.47
1:0:70:A:O2'	1:0:71:A:C5'	2.62	0.47
1:0:387:A:C5	1:0:388:G:C8	3.03	0.47
1:0:387:A:C5	1:0:388:G:N7	2.82	0.47
1:0:427:C:H1'	1:0:1856:U:H1'	1.96	0.47
1:0:890:U:O5'	1:0:890:U:H6	1.99	0.47
1:0:1311:C:N4	1:0:1312:G:C6	2.83	0.47
1:0:1368:G:C6	1:0:1390:G:N2	2.83	0.47
1:0:1685:A:H61	1:0:1693:A:N6	2.12	0.47
1:0:1804:U:O2'	1:0:1805:G:O4'	2.32	0.47
1:0:1913:G:C2'	1:0:1914:U:OP2	2.62	0.47
1:0:2108:G:N2	1:0:2157:C:C4	2.83	0.47

*Continued on next page...*

*Continued from previous page...*

Atom-1	Atom-2	Interatomic distance (Å)	Clash overlap (Å)
1:0:2179:C:H2'	1:0:2180:U:O4'	2.15	0.47
1:0:2299:A:H2'	1:0:2312:A:N6	2.30	0.47
1:0:2315:A:O2'	1:0:2364:C:H5''	2.14	0.47
1:0:2440:C:H2'	1:0:2441:U:H6	1.79	0.47
1:0:2564:U:O2'	1:0:2565:C:P	2.72	0.47
1:0:2663:U:N3	1:0:2664:G:C5	2.83	0.47
1:0:2691:C:H2'	1:0:2692:A:H5'	1.78	0.47
1:0:22:C:H2'	1:0:23:G:O4'	2.15	0.46
1:0:218:A:N1	1:0:232:A:H5''	2.31	0.46
1:0:243:G:C2	1:0:244:C:H1'	2.50	0.46
1:0:338:G:C2	1:0:339:U:C6	3.03	0.46
1:0:616:U:H3'	1:0:616:U:C6	2.50	0.46
1:0:753:U:N3	1:0:771:C:O2	2.48	0.46
1:0:847:C:H1'	1:0:2337:A:N3	2.29	0.46
1:0:1692:C:N4	1:0:1693:A:C2	2.83	0.46
1:0:1949:A:H1'	1:0:2572:U:C5'	2.45	0.46
1:0:2748:C:C4	1:0:2749:A:N7	2.84	0.46
1:0:7:G:C2	1:0:8:A:C5	3.03	0.46
1:0:38:G:C2	1:0:39:C:C2	3.03	0.46
1:0:71:A:C4'	1:0:72:A:OP1	2.48	0.46
1:0:139:A:C2	1:0:140:G:C5	3.03	0.46
1:0:168:A:O2'	1:0:169:C:O4'	2.20	0.46
1:0:597:U:H2'	1:0:598:U:C6	2.50	0.46
1:0:758:G:C8	1:0:759:C:C5	3.02	0.46
1:0:783:G:C6	1:0:784:U:C4	3.03	0.46
1:0:787:A:N1	1:0:788:G:O6	2.48	0.46
1:0:791:G:C5	1:0:792:U:C5	3.04	0.46
1:0:814:G:H3'	1:0:815:A:H5''	1.96	0.46
1:0:837:U:H2'	1:0:838:A:C8	2.50	0.46
1:0:1196:G:H2'	1:0:1197:U:O4'	2.15	0.46
1:0:1299:A:C2	1:0:1302:C:C6	3.03	0.46
1:0:1309:G:H2'	1:0:1310:C:O5'	2.15	0.46
1:0:1411:C:O2'	1:0:1412:C:H5'	2.16	0.46
1:0:1587:A:H2'	1:0:1588:A:H8	1.75	0.46
1:0:1651:U:H4'	1:0:1652:G:OP2	2.15	0.46
1:0:1894:U:O5'	1:0:1894:U:C6	2.66	0.46
1:0:2001:G:H2'	1:0:2002:A:C8	2.51	0.46
1:0:2065:A:C2	1:0:2218:G:N3	2.83	0.46
1:0:2226:A:H2'	1:0:2227:C:H6	1.81	0.46
1:0:2266:A:H62	1:0:2323:U:H1'	1.79	0.46
1:0:2319:G:H2'	1:0:2320:G:H8	1.79	0.46

*Continued on next page...*

*Continued from previous page...*

Atom-1	Atom-2	Interatomic distance (Å)	Clash overlap (Å)
1:0:2625:U:O4	1:0:2712:G:C6	2.68	0.46
1:0:2633:A:H4'	1:0:2634:G:O5'	2.16	0.46
1:0:68:C:O2	1:0:72:A:C1'	2.47	0.46
1:0:605:G:H2'	1:0:606:A:H8	1.80	0.46
1:0:1278:A:C2'	1:0:1279:G:O5'	2.58	0.46
1:0:1301:U:H4'	1:0:1302:C:OP2	2.15	0.46
1:0:1394:G:C2	1:0:1395:A:H1'	2.50	0.46
1:0:1598:C:O5'	1:0:1598:C:H6	1.99	0.46
1:0:1672:A:H3'	1:0:1673:C:C5	2.51	0.46
1:0:1834:G:H2'	1:0:1835:C:H6	1.80	0.46
1:0:2024:U:H2'	1:0:2025:A:H8	1.73	0.46
1:0:2133:G:O2'	1:0:2134:U:H5'	2.16	0.46
1:0:2198:U:H5''	1:0:2199:C:OP2	2.15	0.46
1:0:2482:A:H5'	1:0:2483:U:OP2	2.15	0.46
1:0:2792:C:C2	1:0:2805:G:N2	2.82	0.46
1:0:2792:C:C2'	1:0:2793:G:O5'	2.63	0.46
1:0:2856:U:O4	1:0:2857:C:N4	2.48	0.46
1:0:314:G:H2'	1:0:315:G:C8	2.51	0.46
1:0:659:G:O5'	1:0:659:G:C8	2.65	0.46
1:0:718:A:N6	1:0:739:G:H1'	2.25	0.46
1:0:778:G:O2'	1:0:779:U:H5'	2.15	0.46
1:0:1248:G:C6	1:0:1249:G:N2	2.84	0.46
1:0:1592:U:O5'	1:0:1592:U:H6	1.99	0.46
1:0:1648:C:H6	1:0:1648:C:H5'	1.81	0.46
1:0:2245:A:C4	1:0:2251:U:C5	3.04	0.46
1:0:2379:G:O2'	1:0:2380:U:H5'	2.15	0.46
1:0:69:G:H3'	1:0:69:G:P	2.56	0.46
1:0:191:G:O2'	1:0:192:G:H5'	2.14	0.46
1:0:764:A:O2'	1:0:765:C:P	2.73	0.46
1:0:831:G:OP2	1:0:1199:U:C2	2.69	0.46
1:0:846:A:H2'	1:0:847:C:H6	1.80	0.46
1:0:922:A:C2	1:0:923:A:C5	3.03	0.46
1:0:1000:G:C2'	1:0:1001:A:OP2	2.63	0.46
1:0:1355:A:C8	1:0:1410:U:H1'	2.51	0.46
1:0:1632:A:C2'	1:0:1633:C:OP1	2.62	0.46
1:0:1791:C:O2'	1:0:1792:C:C3'	2.59	0.46
1:0:2225:G:C2	1:0:2226:A:C5	3.04	0.46
1:0:2320:G:N2	1:0:2353:G:H4'	2.31	0.46
1:0:2382:C:O2	1:0:2383:C:C6	2.68	0.46
1:0:2815:C:H2'	1:0:2816:C:O5'	2.15	0.46
1:0:21:A:N6	1:0:530:G:O6	2.48	0.46

*Continued on next page...*

*Continued from previous page...*

Atom-1	Atom-2	Interatomic distance (Å)	Clash overlap (Å)
1:0:133:C:C4	1:0:134:G:C5	3.03	0.46
1:0:219:G:O2'	1:0:220:U:O5'	2.33	0.46
1:0:317:U:H2'	1:0:317:U:O2	2.15	0.46
1:0:352:G:H2'	1:0:353:G:H8	1.81	0.46
1:0:532:A:H2'	1:0:533:C:C6	2.50	0.46
1:0:652:C:H5'	1:0:652:C:H6	1.81	0.46
1:0:685:U:C2	1:0:822:G:N2	2.84	0.46
1:0:687:G:HO2'	1:0:688:A:H5'	1.81	0.46
1:0:789:G:C5	1:0:806:A:C8	3.04	0.46
1:0:933:G:O2'	1:0:934:G:H5'	2.16	0.46
1:0:953:G:H2'	1:0:954:U:C5'	2.37	0.46
1:0:1066:G:C2'	1:0:1067:G:H4'	2.45	0.46
1:0:1565:G:C6	1:0:1566:G:N7	2.84	0.46
1:0:1672:A:C2	1:0:1673:C:H1'	2.50	0.46
1:0:1724:C:H2'	1:0:1725:C:C6	2.51	0.46
1:0:1830:C:N4	1:0:1881:U:C3'	2.69	0.46
1:0:2258:G:C2'	1:0:2259:G:O5'	2.64	0.46
1:0:2359:U:O5'	1:0:2359:U:H6	1.99	0.46
1:0:29:U:H2'	1:0:30:G:H8	1.80	0.46
1:0:157:G:H5'	1:0:158:A:P	2.56	0.46
1:0:223:C:C4	1:0:224:G:N7	2.83	0.46
1:0:400:U:C4'	1:0:401:G:OP1	2.63	0.46
1:0:441:A:O2'	1:0:442:A:H5'	2.15	0.46
1:0:514:G:N3	1:0:514:G:H2'	2.30	0.46
1:0:537:C:H2'	1:0:538:A:OP2	2.15	0.46
1:0:682:G:C1'	1:0:814:G:C6	2.99	0.46
1:0:717:G:C2'	1:0:718:A:OP2	2.64	0.46
1:0:789:G:C5	1:0:806:A:N7	2.84	0.46
1:0:955:G:H8	1:0:955:G:C5'	2.28	0.46
1:0:1011:A:N1	1:0:1166:A:C4	2.84	0.46
1:0:1492:A:O2'	1:0:1493:A:O4'	2.33	0.46
1:0:1537:U:O4	1:0:1538:A:N6	2.49	0.46
1:0:1678:G:C6	1:0:1983:G:N1	2.84	0.46
1:0:1714:A:O2'	1:0:1961:A:OP1	2.31	0.46
1:0:2024:U:C4	1:0:2025:A:C6	3.04	0.46
1:0:2268:G:O2'	1:0:2269:G:H5'	2.16	0.46
1:0:2269:G:C2	1:0:2322:U:O2	2.69	0.46
1:0:2365:U:O2'	1:0:2366:U:H5'	2.16	0.46
1:0:2543:A:OP1	1:0:2627:G:O2'	2.34	0.46
1:0:2613:A:H2'	1:0:2614:A:H8	1.81	0.46
1:0:2814:G:H2'	1:0:2815:C:C6	2.51	0.46

*Continued on next page...*

*Continued from previous page...*

Atom-1	Atom-2	Interatomic distance (Å)	Clash overlap (Å)
1:0:48:A:C4'	1:0:49:U:H5''	2.43	0.46
1:0:71:A:H8	1:0:71:A:P	2.38	0.46
1:0:209:G:HO2'	1:0:210:A:C5'	2.29	0.46
1:0:351:A:N7	1:0:352:G:C5	2.84	0.46
1:0:466:A:C2'	1:0:467:U:OP2	2.63	0.46
1:0:540:G:N3	1:0:2004:U:O2'	2.49	0.46
1:0:581:A:N6	1:0:582:G:C6	2.83	0.46
1:0:758:G:N7	1:0:759:C:C5	2.84	0.46
1:0:790:A:C4	1:0:791:G:C8	3.04	0.46
1:0:883:A:N3	1:0:883:A:H2'	2.30	0.46
1:0:1023:U:O2	1:0:1154:A:N7	2.49	0.46
1:0:1097:A:H1'	1:0:1114:A:C2	2.35	0.46
1:0:1261:G:HO2'	1:0:1262:U:P	2.36	0.46
1:0:1354:A:H8	1:0:1410:U:H3	1.64	0.46
1:0:1371:G:H1'	1:0:1386:A:N6	2.31	0.46
1:0:1443:G:C2	1:0:1444:C:C2	3.04	0.46
1:0:1514:C:O4'	1:0:1593:C:H4'	2.15	0.46
1:0:1543:G:O6	1:0:1544:A:C2	2.68	0.46
1:0:1737:G:H2'	1:0:1738:U:C6	2.51	0.46
1:0:2019:C:C2'	1:0:2020:G:O5'	2.64	0.46
1:0:2217:G:C5'	1:0:2218:G:OP1	2.62	0.46
1:0:2242:C:N4	1:0:2257:A:N6	2.64	0.46
1:0:2689:C:O2'	1:0:2690:A:O5'	2.33	0.46
1:0:29:U:H2'	1:0:30:G:C8	2.51	0.46
1:0:168:A:C2	1:0:169:C:N3	2.84	0.46
1:0:187:U:H1'	1:0:1379:A:C2	2.51	0.46
1:0:193:A:H2'	1:0:194:G:O4'	2.15	0.46
1:0:312:G:HO2'	1:0:313:U:H6	1.60	0.46
1:0:349:G:C2	1:0:350:U:O2	2.69	0.46
1:0:404:A:H1'	1:0:424:G:O2'	2.16	0.46
1:0:461:A:C4	1:0:462:G:C8	3.04	0.46
1:0:741:G:C6	1:0:743:A:C5	3.03	0.46
1:0:831:G:C8	1:0:831:G:H3'	2.51	0.46
1:0:1483:G:N2	1:0:1540:C:C2	2.84	0.46
1:0:1544:A:O2'	1:0:1545:G:H5'	2.16	0.46
1:0:1757:C:N3	1:0:1970:G:C6	2.84	0.46
1:0:1791:C:H1'	1:0:1793:A:H5'	1.96	0.46
1:0:1831:G:C6	1:0:1910:A:N1	2.84	0.46
1:0:1895:A:H2'	1:0:1896:A:C4'	2.46	0.46
1:0:2245:A:C2	1:0:2251:U:C5	3.03	0.46
1:0:2633:A:N1	1:0:2644:A:H5''	2.30	0.46

*Continued on next page...*

*Continued from previous page...*

Atom-1	Atom-2	Interatomic distance (Å)	Clash overlap (Å)
1:0:2642:G:C2'	1:0:2643:G:O5'	2.64	0.46
1:0:2769:C:H2'	1:0:2770:A:O4'	2.15	0.46
1:0:88:G:OP2	1:0:90:G:OP1	2.34	0.46
1:0:298:C:H2'	1:0:299:C:C6	2.51	0.46
1:0:468:A:H1'	1:0:470:U:C2	2.51	0.46
1:0:542:A:C8	1:0:543:G:H1'	2.51	0.46
1:0:681:A:C5	1:0:683:A:C8	3.03	0.46
1:0:765:C:O2'	1:0:766:A:H8	1.99	0.46
1:0:820:U:OP1	1:0:843:G:N2	2.49	0.46
1:0:830:C:O2'	1:0:852:U:C5'	2.58	0.46
1:0:1004:A:N6	1:0:1005:U:O4	2.49	0.46
1:0:1200:G:C6	1:0:1201:G:C5	3.04	0.46
1:0:1283:C:H5''	1:0:1284:G:O5'	2.16	0.46
1:0:1327:C:C2	1:0:1352:G:N2	2.84	0.46
1:0:1333:G:C8	1:0:1342:U:H5'	2.50	0.46
1:0:1361:G:C6	1:0:1615:C:N3	2.84	0.46
1:0:1427:G:OP2	1:0:1428:G:C6	2.69	0.46
1:0:1459:U:C2	1:0:1476:G:OP2	2.68	0.46
1:0:1475:U:O2'	1:0:1476:G:OP2	2.30	0.46
1:0:1480:G:C2	1:0:1481:U:O2	2.69	0.46
1:0:1488:G:N9	1:0:1536:G:N2	2.64	0.46
1:0:1522:C:H2'	1:0:1523:A:H5'	1.98	0.46
1:0:1528:C:H3'	1:0:1529:C:C5'	2.35	0.46
1:0:1602:G:O3'	1:0:1603:A:H8	1.99	0.46
1:0:1616:C:H2'	1:0:1617:G:O4'	2.16	0.46
1:0:1782:A:C2'	1:0:1783:G:H5'	2.45	0.46
1:0:1830:C:H41	1:0:1882:G:P	2.38	0.46
1:0:1900:U:H1'	1:0:1946:U:C4'	2.46	0.46
1:0:2103:G:N1	1:0:2162:C:N4	2.63	0.46
1:0:2713:A:C4	1:0:2714:A:C8	3.04	0.46
1:0:313:U:H2'	1:0:314:G:O4'	2.15	0.45
1:0:521:U:OP2	1:0:522:G:C5	2.69	0.45
1:0:755:C:H2'	1:0:756:C:C6	2.51	0.45
1:0:760:U:O2	1:0:1997:A:H1'	2.16	0.45
1:0:760:U:O5'	1:0:760:U:H6	1.98	0.45
1:0:791:G:C4	1:0:792:U:C5	3.04	0.45
1:0:822:G:H2'	1:0:823:U:C5'	2.45	0.45
1:0:1042:G:O6	1:0:1043:A:N6	2.49	0.45
1:0:1290:A:H2'	1:0:1291:G:C8	2.51	0.45
1:0:1410:U:O2	1:0:1410:U:C2'	2.63	0.45
1:0:1431:U:C2'	1:0:1432:G:H5'	2.46	0.45

*Continued on next page...*



*Continued from previous page...*

Atom-1	Atom-2	Interatomic distance (Å)	Clash overlap (Å)
1:0:1447:U:HO2'	1:0:1448:A:H8	1.59	0.45
1:0:1466:C:C2	1:0:1467:U:O2	2.69	0.45
1:0:1587:A:C2	1:0:1588:A:C5	3.04	0.45
1:0:1644:G:C6	1:0:1656:U:N3	2.84	0.45
1:0:1714:A:C3'	1:0:1715:A:H5''	2.45	0.45
1:0:1742:G:O2'	1:0:1743:C:H5'	2.16	0.45
1:0:1748:U:O2	1:0:1748:U:C2'	2.64	0.45
1:0:1912:G:N3	1:0:1912:G:C2'	2.79	0.45
1:0:1923:U:C4'	1:0:1924:C:OP1	2.63	0.45
1:0:2026:C:H2'	1:0:2027:C:H6	1.82	0.45
1:0:2138:U:H3'	1:0:2139:G:H8	1.80	0.45
1:0:2319:G:O2'	1:0:2320:G:H5'	2.17	0.45
1:0:2383:C:C2	1:0:2384:G:C8	3.04	0.45
1:0:2433:G:H2'	1:0:2434:G:C8	2.50	0.45
1:0:2510:A:N3	1:0:2637:C:O2'	2.48	0.45
1:0:2556:A:C8	1:0:2556:A:C3'	2.99	0.45
1:0:2637:C:N4	1:0:2643:G:C2	2.84	0.45
1:0:2661:G:O2'	1:0:2662:C:H5'	2.15	0.45
1:0:2837:G:C2	1:0:2838:U:C2	3.04	0.45
1:0:57:G:C6	1:0:72:A:N6	2.84	0.45
1:0:93:A:H2'	1:0:94:C:H6	1.80	0.45
1:0:105:G:C4	1:0:106:G:C8	3.04	0.45
1:0:116:A:H8	1:0:117:A:C8	2.34	0.45
1:0:323:G:N3	1:0:323:G:H2'	2.31	0.45
1:0:351:A:N7	1:0:352:G:C4	2.85	0.45
1:0:404:A:N7	1:0:405:C:C4	2.85	0.45
1:0:414:A:H2'	1:0:415:A:O4'	2.15	0.45
1:0:457:C:C2'	1:0:458:G:H5'	2.46	0.45
1:0:488:A:C6	1:0:489:A:C6	3.04	0.45
1:0:692:C:O2'	1:0:693:A:H5'	2.16	0.45
1:0:751:G:O2'	1:0:752:G:O5'	2.24	0.45
1:0:883:A:C6	1:0:920:G:C6	3.04	0.45
1:0:976:C:O2'	1:0:977:G:C5'	2.64	0.45
1:0:1039:A:H61	1:0:1136:G:C2'	2.29	0.45
1:0:1151:U:H5'	1:0:1153:A:H5'	1.98	0.45
1:0:1151:U:P	1:0:1153:A:OP1	2.74	0.45
1:0:1188:A:OP2	1:0:1189:G:O6	2.34	0.45
1:0:1373:G:H22	1:0:2192:U:H3	1.63	0.45
1:0:1453:A:H2'	1:0:1454:U:H5'	1.97	0.45
1:0:1475:U:OP2	1:0:1475:U:H4'	2.15	0.45
1:0:1534:A:O2'	1:0:1535:C:H5'	2.15	0.45

*Continued on next page...*

*Continued from previous page...*

Atom-1	Atom-2	Interatomic distance (Å)	Clash overlap (Å)
1:0:1540:C:H2'	1:0:1541:G:O4'	2.15	0.45
1:0:1671:A:C2'	1:0:1672:A:H5'	2.46	0.45
1:0:1895:A:H2'	1:0:1896:A:H5'	1.97	0.45
1:0:1963:G:O2'	1:0:1964:A:P	2.74	0.45
1:0:2666:U:H2'	1:0:2667:C:O4'	2.16	0.45
1:0:2673:G:C6	1:0:2696:A:C6	3.05	0.45
1:0:2762:G:O5'	1:0:2762:G:H8	2.00	0.45
1:0:82:G:H22	1:0:100:G:C2'	2.30	0.45
1:0:185:C:H2'	1:0:186:C:H6	1.80	0.45
1:0:510:G:C8	1:0:510:G:O5'	2.69	0.45
1:0:580:A:N7	1:0:584:A:C6	2.84	0.45
1:0:794:A:C2	1:0:1767:G:N3	2.84	0.45
1:0:873:U:O2	1:0:2246:A:H5''	2.15	0.45
1:0:1431:U:H2'	1:0:1432:G:H5'	1.99	0.45
1:0:1454:U:H2'	1:0:1455:C:C6	2.32	0.45
1:0:1548:U:N3	1:0:1549:C:N4	2.60	0.45
1:0:1635:G:C6	1:0:1636:G:N7	2.84	0.45
1:0:1712:G:C2'	1:0:1713:G:O5'	2.63	0.45
1:0:1818:G:H2'	1:0:1819:U:H6	1.81	0.45
1:0:1974:U:H2'	1:0:1975:G:H5'	1.97	0.45
1:0:2009:U:C6	1:0:2009:U:H3'	2.51	0.45
1:0:2024:U:C4	1:0:2025:A:N6	2.85	0.45
1:0:2562:G:C4	1:0:2563:U:C6	3.05	0.45
1:0:2759:U:O2	1:0:2761:A:N1	2.49	0.45
1:0:2856:U:H2'	1:0:2857:C:O4'	2.16	0.45
1:0:3:U:H2'	1:0:4:C:C6	2.51	0.45
1:0:88:G:N7	1:0:89:A:H3'	2.31	0.45
1:0:322:A:O2'	1:0:323:G:P	2.75	0.45
1:0:473:C:H2'	1:0:474:G:H8	1.80	0.45
1:0:535:U:O2'	1:0:536:A:H5'	2.16	0.45
1:0:549:G:C2'	1:0:550:C:H5'	2.47	0.45
1:0:620:G:H2'	1:0:621:U:C6	2.47	0.45
1:0:697:G:N2	1:0:788:G:C2	2.84	0.45
1:0:795:A:H5'	1:0:796:A:OP1	2.16	0.45
1:0:843:G:C4	1:0:2427:A:N6	2.85	0.45
1:0:859:U:O2	1:0:944:A:C6	2.69	0.45
1:0:1314:A:OP1	1:0:1314:A:C4'	2.62	0.45
1:0:1438:G:P	1:0:1439:G:OP2	2.74	0.45
1:0:1608:U:C2	1:0:1609:G:C8	3.05	0.45
1:0:1625:A:N9	1:0:1632:A:H1'	2.30	0.45
1:0:1842:G:H2'	1:0:1843:U:C6	2.51	0.45

*Continued on next page...*

*Continued from previous page...*

Atom-1	Atom-2	Interatomic distance (Å)	Clash overlap (Å)
1:0:1933:G:C8	1:0:1934:U:C5	3.04	0.45
1:0:1940:C:H2'	1:0:1941:C:C6	2.51	0.45
1:0:1979:C:O2'	1:0:1980:A:O4'	2.34	0.45
1:0:2047:C:O2	1:0:2429:A:C6	2.68	0.45
1:0:2243:C:C4	1:0:2244:C:C4	3.04	0.45
1:0:2430:A:N7	1:0:2431:C:H5	2.14	0.45
1:0:2669:C:C2'	1:0:2670:C:OP2	2.62	0.45
1:0:2767:C:N4	1:0:2768:C:H41	2.13	0.45
1:0:91:A:H8	1:0:91:A:O5'	1.99	0.45
1:0:500:G:C6	1:0:501:G:C4	3.05	0.45
1:0:521:U:C5	1:0:522:G:N3	2.84	0.45
1:0:613:A:C4	1:0:636:G:N2	2.85	0.45
1:0:644:A:C8	1:0:645:G:O4'	2.70	0.45
1:0:689:A:C8	1:0:2422:C:H1'	2.52	0.45
1:0:844:G:N1	1:0:845:U:O2	2.49	0.45
1:0:1057:A:C5'	1:0:1058:G:H5'	2.46	0.45
1:0:1188:A:OP2	1:0:1189:G:N7	2.50	0.45
1:0:1279:G:H22	1:0:1995:G:H2'	1.75	0.45
1:0:1391:A:C2'	1:0:1392:U:O5'	2.63	0.45
1:0:1772:C:O2'	1:0:1773:C:C5'	2.64	0.45
1:0:2073:A:C6	1:0:2074:U:O4	2.69	0.45
1:0:2557:G:C2	1:0:2558:C:C6	3.05	0.45
1:0:2633:A:N6	1:0:2646:C:N4	2.64	0.45
1:0:2807:U:O2'	1:0:2809:A:C8	2.69	0.45
1:0:205:A:H2'	1:0:206:U:O5'	2.17	0.45
1:0:246:C:C5	1:0:373:A:C4	3.05	0.45
1:0:649:G:C4	1:0:650:U:C5	3.03	0.45
1:0:706:A:C4	1:0:783:G:N2	2.85	0.45
1:0:752:G:C4'	1:0:753:U:OP1	2.64	0.45
1:0:1193:G:H2'	1:0:1194:U:H6	1.81	0.45
1:0:1498:G:C2'	1:0:1499:A:H5'	2.46	0.45
1:0:1543:G:C6	1:0:1560:A:C5	3.04	0.45
1:0:1856:U:H2'	1:0:1857:G:O4'	2.16	0.45
1:0:1911:A:H3'	1:0:1911:A:H8	1.81	0.45
1:0:1944:C:H2'	1:0:1945:C:O4'	2.16	0.45
1:0:2075:U:H2'	1:0:2076:G:OP2	2.16	0.45
1:0:2276:C:H2'	1:0:2277:A:H5'	1.99	0.45
1:0:2423:G:C6	1:0:2424:G:C5	3.04	0.45
1:0:2427:A:C2'	1:0:2428:U:OP1	2.64	0.45
1:0:2718:A:C2	1:0:2719:U:C6	3.04	0.45
1:0:2759:U:O4'	1:0:2761:A:C2	2.70	0.45

*Continued on next page...*

*Continued from previous page...*

Atom-1	Atom-2	Interatomic distance (Å)	Clash overlap (Å)
1:0:105:G:H8	1:0:105:G:H5'	1.81	0.45
1:0:459:A:C8	1:0:466:A:N6	2.84	0.45
1:0:476:G:H21	1:0:697:G:C1'	2.29	0.45
1:0:717:G:H2'	1:0:718:A:OP2	2.16	0.45
1:0:954:U:N3	1:0:955:G:C4	2.85	0.45
1:0:983:G:P	1:0:985:G:C5'	3.04	0.45
1:0:1017:C:O2	1:0:1018:C:C6	2.69	0.45
1:0:1282:A:C2	1:0:1283:C:C2	3.05	0.45
1:0:1479:G:C2	1:0:1480:G:C4	3.04	0.45
1:0:1548:U:H2'	1:0:1549:C:H5	1.80	0.45
1:0:1856:U:H5''	1:0:2389:G:O2'	2.17	0.45
1:0:1913:G:H2'	1:0:1914:U:OP2	2.17	0.45
1:0:2589:C:H4'	1:0:2590:U:O5'	2.16	0.45
1:0:2617:G:H21	1:0:2758:A:N6	2.10	0.45
1:0:2758:A:H2'	1:0:2759:U:OP1	2.17	0.45
1:0:181:A:C4'	1:0:182:G:OP1	2.58	0.45
1:0:302:U:H2'	1:0:302:U:O2	2.16	0.45
1:0:340:G:C4'	1:0:341:A:OP2	2.65	0.45
1:0:524:A:H2'	1:0:525:A:C8	2.52	0.45
1:0:541:C:C5	1:0:572:G:O4'	2.69	0.45
1:0:587:A:OP1	1:0:1268:U:O2'	2.15	0.45
1:0:792:U:C2'	1:0:793:G:H5'	2.47	0.45
1:0:837:U:H2'	1:0:838:A:H8	1.81	0.45
1:0:1373:G:H2'	1:0:1374:G:C5'	2.47	0.45
1:0:1386:A:N6	1:0:1387:G:C2	2.85	0.45
1:0:1474:A:C2'	1:0:1475:U:OP2	2.65	0.45
1:0:1483:G:N2	1:0:1540:C:C1'	2.79	0.45
1:0:1620:C:H3'	1:0:1620:C:H6	1.81	0.45
1:0:1829:C:N4	1:0:1882:G:N7	2.65	0.45
1:0:1859:A:H2'	1:0:1860:A:C8	2.51	0.45
1:0:1870:U:C4	1:0:1871:G:N7	2.84	0.45
1:0:2034:A:H61	1:0:2593:A:H2'	1.79	0.45
1:0:2045:A:O3'	1:0:2046:C:C5	2.70	0.45
1:0:2426:G:H4'	1:0:2427:A:O5'	2.15	0.45
1:0:47:G:N2	1:0:48:A:H62	2.14	0.45
1:0:168:A:C2	1:0:169:C:C2	3.05	0.45
1:0:471:A:C6	1:0:481:A:C8	3.05	0.45
1:0:514:G:C8	1:0:514:G:OP1	2.70	0.45
1:0:667:U:H2'	1:0:668:A:C8	2.52	0.45
1:0:757:U:O2'	1:0:758:G:H5'	2.17	0.45
1:0:801:A:HO2'	1:0:802:A:P	2.39	0.45

*Continued on next page...*

*Continued from previous page...*

Atom-1	Atom-2	Interatomic distance (Å)	Clash overlap (Å)
1:0:942:U:H2'	1:0:943:U:C5'	2.47	0.45
1:0:982:C:OP2	1:0:985:G:N2	2.50	0.45
1:0:1011:A:C2	1:0:1166:A:C6	3.05	0.45
1:0:1261:G:O2'	1:0:1262:U:P	2.75	0.45
1:0:1279:G:O2'	1:0:1280:U:O5'	2.35	0.45
1:0:1352:G:C6	1:0:1353:A:N6	2.85	0.45
1:0:1601:U:OP1	1:0:1601:U:H3'	2.17	0.45
1:0:1774:A:C6	1:0:2566:A:C4	3.05	0.45
1:0:1774:A:N6	1:0:2566:A:N3	2.65	0.45
1:0:1774:A:H5''	1:0:1775:A:OP2	2.17	0.45
1:0:1831:G:C5	1:0:1832:G:N7	2.85	0.45
1:0:2033:C:C4	1:0:2034:A:N7	2.85	0.45
1:0:2034:A:H61	1:0:2593:A:C2'	2.30	0.45
1:0:2039:G:N2	1:0:2040:A:N9	2.65	0.45
1:0:2205:C:H2'	1:0:2206:C:O4'	2.17	0.45
1:0:2240:C:C2'	1:0:2241:U:C5'	2.95	0.45
1:0:2299:A:O2'	1:0:2312:A:N6	2.46	0.45
1:0:2419:C:C2'	1:0:2420:C:OP1	2.65	0.45
1:0:2615:U:H3	1:0:2762:G:H1	1.65	0.45
1:0:2616:U:C2	1:0:2762:G:N2	2.85	0.45
1:0:2748:C:C2	1:0:2749:A:C8	3.05	0.45
1:0:2753:C:H2'	1:0:2754:C:C6	2.49	0.45
1:0:2791:C:C2	1:0:2806:G:N2	2.85	0.45
1:0:52:A:C2'	1:0:53:G:H5'	2.47	0.45
1:0:306:G:H22	1:0:355:G:H1'	1.81	0.45
1:0:308:C:C2'	1:0:309:G:C5'	2.93	0.45
1:0:343:A:C8	1:0:346:C:N4	2.85	0.45
1:0:371:G:H2'	1:0:372:U:O5'	2.17	0.45
1:0:373:A:H2'	1:0:373:A:N3	2.31	0.45
1:0:771:C:O5'	1:0:771:C:H6	2.00	0.45
1:0:799:C:H2'	1:0:800:U:C6	2.52	0.45
1:0:972:C:N1	1:0:2014:A:H2	2.15	0.45
1:0:994:A:C2'	1:0:995:A:O5'	2.64	0.45
1:0:1033:G:C6	1:0:1151:U:C5	3.05	0.45
1:0:1249:G:O2'	1:0:1250:A:O5'	2.32	0.45
1:0:1941:C:C2'	1:0:1942:G:H5'	2.47	0.45
1:0:1955:G:O2'	1:0:1956:G:C5'	2.65	0.45
1:0:2020:G:H2'	1:0:2021:G:H8	1.77	0.45
1:0:2089:C:C2	1:0:2167:A:C2	3.04	0.45
1:0:2394:G:N2	1:0:2395:C:H1'	2.31	0.45
1:0:2511:G:N2	1:0:2642:G:H1'	2.31	0.45

*Continued on next page...*

*Continued from previous page...*

Atom-1	Atom-2	Interatomic distance (Å)	Clash overlap (Å)
1:0:2772:U:O2'	1:0:2773:G:H5'	2.17	0.45
1:0:2788:C:C4	1:0:2789:U:C5	3.04	0.45
1:0:2856:U:C4	1:0:2857:C:C5	3.05	0.45
1:0:2864:C:O2	1:0:2864:C:C2'	2.58	0.45
1:0:304:A:H2'	1:0:305:A:H5''	1.99	0.44
1:0:565:A:C6	1:0:566:U:C4	3.05	0.44
1:0:639:G:H22	1:0:650:U:H4'	1.82	0.44
1:0:813:A:O2'	1:0:815:A:H5''	2.16	0.44
1:0:829:C:H2'	1:0:830:C:H6	1.81	0.44
1:0:829:C:O2'	1:0:830:C:H5'	2.16	0.44
1:0:1193:G:C2'	1:0:1194:U:O5'	2.64	0.44
1:0:1371:G:H1'	1:0:1387:G:H1	1.82	0.44
1:0:1432:G:H2'	1:0:1594:U:O4	2.16	0.44
1:0:1671:A:H2'	1:0:1672:A:C5'	2.47	0.44
1:0:1754:G:OP1	1:0:1754:G:H4'	2.17	0.44
1:0:1761:G:C5	1:0:1762:C:C5	3.05	0.44
1:0:2009:U:C6	1:0:2009:U:C3'	2.99	0.44
1:0:2476:A:O2'	1:0:2477:C:C5	2.71	0.44
1:0:2629:U:C2	1:0:2630:C:C6	3.05	0.44
1:0:2652:G:O2'	1:0:2653:A:H5'	2.17	0.44
1:0:300:C:H42	1:0:363:G:N2	2.15	0.44
1:0:640:C:H5''	1:0:660:G:HO2'	1.81	0.44
1:0:668:A:O2'	1:0:669:G:H4'	2.17	0.44
1:0:740:A:OP1	1:0:1445:A:O2'	2.28	0.44
1:0:815:A:H2'	1:0:816:U:C6	2.52	0.44
1:0:1090:C:H2'	1:0:1091:C:H6	1.82	0.44
1:0:1281:A:N6	1:0:1995:G:H1'	2.32	0.44
1:0:1354:A:O2'	1:0:1355:A:H5'	2.17	0.44
1:0:1455:C:O2	1:0:1455:C:H2'	2.15	0.44
1:0:1614:C:H2'	1:0:1615:C:H6	1.81	0.44
1:0:1618:U:C5	1:0:1619:A:H2	2.35	0.44
1:0:1834:G:O2'	1:0:1835:C:H5'	2.16	0.44
1:0:1844:C:O2'	1:0:1845:A:H5'	2.17	0.44
1:0:2064:U:H6	1:0:2064:U:O5'	1.99	0.44
1:0:2426:G:C4'	1:0:2427:A:O5'	2.66	0.44
1:0:2840:U:C5	1:0:2841:U:H5	2.35	0.44
1:0:6:A:C4	1:0:7:G:C8	3.06	0.44
1:0:27:G:C2	1:0:522:G:O2'	2.71	0.44
1:0:164:G:H2'	1:0:165:G:C5'	2.47	0.44
1:0:328:A:H2'	1:0:329:C:H6	1.82	0.44
1:0:453:U:O5'	1:0:453:U:H6	2.01	0.44

*Continued on next page...*

*Continued from previous page...*

Atom-1	Atom-2	Interatomic distance (Å)	Clash overlap (Å)
1:0:764:A:H8	1:0:764:A:O5'	2.00	0.44
1:0:787:A:H2'	1:0:788:G:H8	1.81	0.44
1:0:807:A:C6	1:0:808:C:C4	3.06	0.44
1:0:940:G:H2'	1:0:941:U:C4'	2.43	0.44
1:0:1011:A:C6	1:0:1166:A:N7	2.85	0.44
1:0:1323:G:H21	1:0:1326:U:H3	1.63	0.44
1:0:1371:G:H2'	1:0:1384:G:N2	2.32	0.44
1:0:1586:A:C4	1:0:1587:A:C8	3.05	0.44
1:0:1732:U:H2'	1:0:1733:U:O5'	2.18	0.44
1:0:1769:U:O4	1:0:1775:A:H1'	2.17	0.44
1:0:1807:A:N3	1:0:1809:G:C5	2.85	0.44
1:0:2182:A:H62	1:0:2203:G:N2	2.15	0.44
1:0:2198:U:H3'	1:0:2199:C:C5'	2.45	0.44
1:0:2402:U:H4'	1:0:2404:A:C8	2.52	0.44
1:0:2540:A:N6	1:0:2541:U:C4	2.86	0.44
1:0:2721:A:C2'	1:0:2722:C:H5'	2.47	0.44
1:0:2780:A:C6	1:0:2781:G:C6	3.05	0.44
1:0:33:C:O2	1:0:34:U:O4	2.36	0.44
1:0:143:A:H2'	1:0:144:U:O4'	2.18	0.44
1:0:151:G:H2'	1:0:152:G:H8	1.82	0.44
1:0:227:G:C6	1:0:228:A:C6	3.05	0.44
1:0:317:U:O2'	1:0:1224:A:N6	2.43	0.44
1:0:403:A:N3	1:0:403:A:H2'	2.33	0.44
1:0:437:G:H2'	1:0:438:G:C8	2.52	0.44
1:0:755:C:H2'	1:0:756:C:O4'	2.17	0.44
1:0:871:U:C4	1:0:2247:A:N7	2.86	0.44
1:0:956:A:C2	1:0:2427:A:C2	3.05	0.44
1:0:968:C:O2'	1:0:969:U:OP1	2.34	0.44
1:0:1301:U:H2'	1:0:1340:C:O2	2.17	0.44
1:0:1304:U:O2'	1:0:1305:C:H5'	2.17	0.44
1:0:1465:G:OP1	1:0:1465:G:C4'	2.65	0.44
1:0:1535:C:C4	1:0:1536:G:C6	3.05	0.44
1:0:2055:G:C2'	1:0:2056:C:H5'	2.47	0.44
1:0:2241:U:O4	1:0:2258:G:C6	2.71	0.44
1:0:2312:A:H4'	1:0:2313:G:O5'	2.18	0.44
1:0:2352:A:C6	1:0:2360:C:N3	2.86	0.44
1:0:2420:C:O2'	1:0:2421:C:H5'	2.16	0.44
1:0:2601:C:H2'	1:0:2602:G:O5'	2.16	0.44
1:0:2638:G:N2	1:0:2642:G:C5	2.85	0.44
1:0:2644:A:H2'	1:0:2645:C:H6	1.76	0.44
1:0:67:G:C8	1:0:68:C:C5	3.05	0.44

*Continued on next page...*

*Continued from previous page...*

Atom-1	Atom-2	Interatomic distance (Å)	Clash overlap (Å)
1:0:84:G:H2'	1:0:85:C:O4'	2.17	0.44
1:0:224:G:H4'	1:0:399:G:C5	2.52	0.44
1:0:600:G:HO2'	1:0:601:A:P	2.33	0.44
1:0:647:G:O2'	1:0:649:G:O2'	2.17	0.44
1:0:754:G:H2'	1:0:755:C:C6	2.53	0.44
1:0:873:U:H2'	1:0:874:A:C5'	2.44	0.44
1:0:955:G:C8	1:0:955:G:C3'	3.00	0.44
1:0:992:A:H3'	1:0:993:C:H6	1.83	0.44
1:0:1193:G:HO2'	1:0:1194:U:P	2.40	0.44
1:0:1474:A:O2'	1:0:1475:U:P	2.75	0.44
1:0:1636:G:H2'	1:0:1637:U:C6	2.52	0.44
1:0:1995:G:H8	1:0:1995:G:O5'	2.00	0.44
1:0:2241:U:H5'	1:0:2241:U:H6	1.82	0.44
1:0:2539:C:N3	1:0:2540:A:C5	2.86	0.44
1:0:2634:G:H2'	1:0:2634:G:N3	2.32	0.44
1:0:2705:A:O2'	1:0:2706:U:C6	2.70	0.44
1:0:12:U:H2'	1:0:13:A:H5'	1.96	0.44
1:0:177:U:O2	1:0:177:U:C2'	2.65	0.44
1:0:215:G:H2'	1:0:216:U:O4'	2.17	0.44
1:0:388:G:O2'	1:0:389:G:H5'	2.18	0.44
1:0:431:G:H2'	1:0:432:C:H6	1.82	0.44
1:0:442:A:C6	1:0:443:A:N6	2.85	0.44
1:0:459:A:C6	1:0:484:G:C4	3.05	0.44
1:0:460:U:N3	1:0:591:G:N2	2.65	0.44
1:0:517:A:H2'	1:0:517:A:N3	2.32	0.44
1:0:541:C:O2	1:0:2018:G:N2	2.51	0.44
1:0:635:C:C3'	1:0:636:G:H5''	2.48	0.44
1:0:991:A:C4	1:0:1146:G:O4'	2.70	0.44
1:0:1020:A:C6	1:0:1021:A:N1	2.86	0.44
1:0:1211:G:H2'	1:0:1212:U:H6	1.80	0.44
1:0:1256:C:H2'	1:0:1257:U:O4'	2.18	0.44
1:0:1293:A:H2'	1:0:1294:G:O4'	2.18	0.44
1:0:1359:G:C5	1:0:1617:G:C2	3.04	0.44
1:0:2020:G:C6	1:0:2021:G:C6	3.05	0.44
1:0:2160:C:H2'	1:0:2161:C:C6	2.53	0.44
1:0:2288:A:C6	1:0:2289:A:N6	2.86	0.44
1:0:2626:U:N3	1:0:2653:A:N6	2.58	0.44
1:0:2678:C:H2'	1:0:2679:G:H8	1.83	0.44
1:0:2756:A:N7	1:0:2762:G:C5	2.86	0.44
1:0:2785:A:H61	1:0:2865:G:H1'	1.81	0.44
1:0:212:U:H2'	1:0:213:C:C5'	2.48	0.44

*Continued on next page...*



*Continued from previous page...*

Atom-1	Atom-2	Interatomic distance (Å)	Clash overlap (Å)
1:0:246:C:H5	1:0:373:A:C4	2.35	0.44
1:0:494:A:H2'	1:0:495:C:C5'	2.47	0.44
1:0:516:G:H2'	1:0:517:A:OP2	2.17	0.44
1:0:593:C:C4	1:0:594:G:C5	3.06	0.44
1:0:740:A:N6	1:0:741:G:C6	2.86	0.44
1:0:776:G:O2'	1:0:778:G:H5''	2.17	0.44
1:0:835:U:C2	1:0:849:G:N2	2.85	0.44
1:0:929:A:OP1	1:0:929:A:H4'	2.17	0.44
1:0:952:A:N1	1:0:953:G:C2	2.85	0.44
1:0:1003:C:N3	1:0:1174:G:C2	2.86	0.44
1:0:1094:C:H2'	1:0:1095:A:H3'	2.00	0.44
1:0:1095:A:O2'	1:0:1096:A:H5'	2.18	0.44
1:0:1131:G:H2'	1:0:1132:C:O4'	2.18	0.44
1:0:1145:C:C5	1:0:1147:G:OP2	2.71	0.44
1:0:1149:G:C6	1:0:1150:C:C4	3.06	0.44
1:0:1253:C:C4	1:0:1254:G:C5	3.05	0.44
1:0:1310:C:N3	1:0:1311:C:C5	2.86	0.44
1:0:1393:G:C2	1:0:1394:G:C8	3.06	0.44
1:0:1671:A:H2'	1:0:1672:A:O5'	2.18	0.44
1:0:1949:A:H1'	1:0:2572:U:C4'	2.47	0.44
1:0:2713:A:C6	1:0:2714:A:N7	2.85	0.44
1:0:70:A:H4'	1:0:71:A:O5'	2.18	0.44
1:0:320:A:N3	1:0:340:G:O2'	2.35	0.44
1:0:624:A:H2'	1:0:625:A:C8	2.52	0.44
1:0:778:G:C5	1:0:779:U:C5	3.06	0.44
1:0:976:C:H2'	1:0:977:G:O5'	2.18	0.44
1:0:1035:G:C6	1:0:1036:G:C6	3.06	0.44
1:0:1213:U:C4	1:0:1260:A:H2	2.36	0.44
1:0:1328:C:H2'	1:0:1329:U:H6	1.82	0.44
1:0:1820:G:H4'	1:0:1821:A:OP1	2.18	0.44
1:0:1907:C:O5'	1:0:1907:C:H6	2.01	0.44
1:0:1911:A:C3'	1:0:1912:G:H5'	2.48	0.44
1:0:2031:A:N1	1:0:2032:G:C4	2.85	0.44
1:0:2091:C:H3'	1:0:2092:U:H6	1.83	0.44
1:0:2370:G:H2'	1:0:2371:A:OP2	2.18	0.44
1:0:2623:A:H2'	1:0:2624:G:O4'	2.17	0.44
1:0:136:A:N7	1:0:137:A:C4	2.86	0.44
1:0:242:A:O2'	1:0:243:G:O5'	2.36	0.44
1:0:308:C:H2'	1:0:308:C:O2	2.17	0.44
1:0:536:A:H61	1:0:2605:C:H4'	1.73	0.44
1:0:788:G:C5'	1:0:790:A:C1'	2.90	0.44

*Continued on next page...*

*Continued from previous page...*

Atom-1	Atom-2	Interatomic distance (Å)	Clash overlap (Å)
1:0:1003:C:C2'	1:0:1004:A:H5'	2.47	0.44
1:0:1192:A:N1	1:0:1193:G:O6	2.50	0.44
1:0:1265:G:C2	1:0:1266:G:N2	2.86	0.44
1:0:1278:A:HO2'	1:0:1279:G:P	2.24	0.44
1:0:1416:A:O2'	1:0:1417:C:H5'	2.18	0.44
1:0:1560:A:H2'	1:0:1561:A:C8	2.52	0.44
1:0:1668:G:C2	1:0:1990:U:C2	3.06	0.44
1:0:1686:A:C6	1:0:1977:C:O2	2.71	0.44
1:0:1774:A:O5'	1:0:1774:A:H8	2.01	0.44
1:0:1815:G:C5	1:0:1816:G:C8	3.06	0.44
1:0:2123:G:P	1:0:2123:G:H8	2.41	0.44
1:0:2562:G:N3	1:0:2563:U:C6	2.86	0.44
1:0:7:G:C2	1:0:8:A:C4	3.05	0.43
1:0:34:U:H5	1:0:466:A:C2	2.35	0.43
1:0:67:G:N1	1:0:72:A:C2	2.85	0.43
1:0:192:G:H4'	1:0:193:A:O5'	2.18	0.43
1:0:196:A:C2'	1:0:197:G:H5'	2.47	0.43
1:0:469:G:O2'	1:0:480:G:N1	2.50	0.43
1:0:645:G:H2'	1:0:646:C:C6	2.53	0.43
1:0:649:G:C2	1:0:661:C:C2	3.06	0.43
1:0:761:G:N7	1:0:763:A:C8	2.86	0.43
1:0:991:A:N6	1:0:992:A:N1	2.64	0.43
1:0:1198:C:C5'	1:0:1199:U:H5''	2.38	0.43
1:0:1289:A:C2	1:0:1290:A:C5	3.05	0.43
1:0:1301:U:C4'	1:0:1302:C:OP2	2.64	0.43
1:0:1313:U:H1'	1:0:1642:G:C2	2.53	0.43
1:0:1621:C:N4	1:0:1622:G:C2	2.85	0.43
1:0:1693:A:N6	1:0:1694:A:N1	2.66	0.43
1:0:1856:U:C2'	1:0:1857:G:H5'	2.48	0.43
1:0:1895:A:H2'	1:0:1896:A:C5'	2.48	0.43
1:0:1978:U:C2	1:0:1979:C:C4	3.06	0.43
1:0:2043:A:O2'	1:0:2044:G:P	2.76	0.43
1:0:2331:A:C8	1:0:2345:A:N1	2.86	0.43
1:0:2446:C:H2'	1:0:2447:G:O4'	2.17	0.43
1:0:2466:G:H2'	1:0:2467:A:C8	2.53	0.43
1:0:2519:C:C5	1:0:2520:A:N7	2.86	0.43
1:0:2694:G:C2	1:0:2695:C:C2	3.06	0.43
1:0:2759:U:O2'	1:0:2760:G:OP2	2.32	0.43
1:0:37:C:H4'	1:0:463:C:OP1	2.17	0.43
1:0:113:C:O2'	1:0:114:C:H5'	2.18	0.43
1:0:118:U:C5	1:0:143:A:N1	2.86	0.43

*Continued on next page...*

*Continued from previous page...*

Atom-1	Atom-2	Interatomic distance (Å)	Clash overlap (Å)
1:0:358:C:O5'	1:0:358:C:H6	2.00	0.43
1:0:404:A:C6	1:0:405:C:N3	2.86	0.43
1:0:612:G:H4'	1:0:613:A:H4'	2.00	0.43
1:0:787:A:H2'	1:0:788:G:C8	2.53	0.43
1:0:1055:A:N6	1:0:1123:G:C1'	2.77	0.43
1:0:1169:C:C2'	1:0:1170:U:H5'	2.48	0.43
1:0:1328:C:H2'	1:0:1329:U:C6	2.53	0.43
1:0:1354:A:C3'	1:0:1410:U:O2	2.65	0.43
1:0:1399:C:N4	1:0:1400:A:N6	2.66	0.43
1:0:1402:G:N2	1:0:1412:C:C2	2.86	0.43
1:0:1464:A:H2'	1:0:1465:G:O4'	2.18	0.43
1:0:1537:U:H2'	1:0:1538:A:C8	2.53	0.43
1:0:2001:G:C6	1:0:2002:A:C6	3.05	0.43
1:0:2069:U:H2'	1:0:2070:G:H8	1.80	0.43
1:0:2557:G:C2	1:0:2558:C:C5	3.06	0.43
1:0:109:A:N1	1:0:110:U:C2	2.86	0.43
1:0:304:A:H2	1:0:356:A:N6	2.16	0.43
1:0:545:C:C2'	1:0:546:A:O5'	2.67	0.43
1:0:578:U:C4	1:0:579:G:C6	3.06	0.43
1:0:624:A:C4	1:0:625:A:C8	3.06	0.43
1:0:765:C:H2'	1:0:766:A:OP2	2.19	0.43
1:0:983:G:P	1:0:985:G:H5'	2.58	0.43
1:0:984:A:N3	1:0:1201:G:C2	2.86	0.43
1:0:1383:C:C2	1:0:1384:G:N7	2.85	0.43
1:0:1451:C:H2'	1:0:1452:U:C6	2.52	0.43
1:0:1484:G:C4	1:0:1485:U:C5	3.07	0.43
1:0:1530:U:HO2'	1:0:1531:C:H6	1.66	0.43
1:0:1744:G:N2	1:0:1746:A:H3'	2.33	0.43
1:0:1755:G:C2	1:0:1756:C:C2	3.06	0.43
1:0:1791:C:H41	1:0:1810:U:H1'	1.84	0.43
1:0:2068:C:H6	1:0:2068:C:O5'	2.01	0.43
1:0:2245:A:HO2'	1:0:2246:A:P	2.37	0.43
1:0:2302:G:N1	1:0:2303:C:C2	2.87	0.43
1:0:2483:U:C6	1:0:2483:U:C3'	3.00	0.43
1:0:2632:U:N3	1:0:2633:A:N7	2.66	0.43
1:0:2688:G:C2'	1:0:2689:C:H5'	2.48	0.43
1:0:2781:G:H3'	1:0:2782:G:H8	1.81	0.43
1:0:76:C:C6	1:0:76:C:C5'	2.97	0.43
1:0:175:C:O2	1:0:176:A:C8	2.72	0.43
1:0:236:C:H2'	1:0:237:G:H8	1.84	0.43
1:0:316:C:H2'	1:0:317:U:C6	2.52	0.43

*Continued on next page...*

*Continued from previous page...*

Atom-1	Atom-2	Interatomic distance (Å)	Clash overlap (Å)
1:0:322:A:N3	1:0:322:A:C2'	2.82	0.43
1:0:572:G:H1	1:0:587:A:H2	1.65	0.43
1:0:646:C:O2	1:0:650:U:H4'	2.18	0.43
1:0:715:U:H2'	1:0:715:U:O2	2.18	0.43
1:0:773:G:H2'	1:0:773:G:N3	2.33	0.43
1:0:778:G:C4	1:0:779:U:C5	3.07	0.43
1:0:865:A:H2'	1:0:866:U:C6	2.53	0.43
1:0:1098:G:C2	1:0:1100:G:H1'	2.54	0.43
1:0:1376:C:H2'	1:0:1377:G:H8	1.84	0.43
1:0:1429:A:H61	1:0:1602:G:H5'	1.81	0.43
1:0:1437:A:C6	1:0:1438:G:N7	2.86	0.43
1:0:1474:A:C2	1:0:1476:G:C5	3.06	0.43
1:0:1486:A:H2'	1:0:1487:C:H6	1.78	0.43
1:0:1629:G:H22	1:0:1633:C:H2'	1.82	0.43
1:0:1692:C:H2'	1:0:1693:A:H5'	2.00	0.43
1:0:1925:C:N3	1:0:1926:U:C4	2.86	0.43
1:0:2206:C:H3'	1:0:2207:G:C8	2.49	0.43
1:0:2437:G:O6	1:0:2469:G:H2'	2.17	0.43
1:0:2556:A:C2	1:0:2593:A:H2	2.36	0.43
1:0:147:G:O5'	1:0:147:G:H8	2.00	0.43
1:0:189:A:O2'	1:0:190:A:H5'	2.18	0.43
1:0:319:G:N2	1:0:488:A:C8	2.87	0.43
1:0:481:A:N6	1:0:482:A:N6	2.66	0.43
1:0:492:G:O2'	1:0:493:A:O5'	2.37	0.43
1:0:516:G:O2'	1:0:517:A:P	2.76	0.43
1:0:639:G:N2	1:0:650:U:H4'	2.33	0.43
1:0:754:G:C2	1:0:755:C:C5	3.06	0.43
1:0:797:A:HO2'	1:0:798:G:H8	1.66	0.43
1:0:984:A:H4'	1:0:1202:U:O4'	2.18	0.43
1:0:991:A:C5	1:0:992:A:C2	3.06	0.43
1:0:1062:G:H22	1:0:2731:G:H1	1.62	0.43
1:0:1101:U:O5'	1:0:1101:U:H6	2.01	0.43
1:0:1139:A:H2'	1:0:1140:A:OP2	2.18	0.43
1:0:1144:U:H2'	1:0:1147:G:OP1	2.18	0.43
1:0:1351:G:C2	1:0:1352:G:N3	2.86	0.43
1:0:1479:G:N2	1:0:1543:G:N2	2.67	0.43
1:0:1791:C:C5	1:0:1810:U:O2	2.71	0.43
1:0:1885:C:H2'	1:0:1886:G:H5'	2.00	0.43
1:0:1926:U:O2'	1:0:1927:U:OP2	2.36	0.43
1:0:2186:G:C2	1:0:2187:A:N7	2.86	0.43
1:0:2208:U:C6	1:0:2208:U:H3'	2.54	0.43

*Continued on next page...*

*Continued from previous page...*

Atom-1	Atom-2	Interatomic distance (Å)	Clash overlap (Å)
1:0:2378:G:O2'	1:0:2379:G:H5'	2.18	0.43
1:0:2553:G:C6	1:0:2554:C:C4	3.06	0.43
1:0:2713:A:C5	1:0:2714:A:N7	2.86	0.43
1:0:14:A:C8	1:0:15:G:H1'	2.53	0.43
1:0:182:G:C2'	1:0:183:U:OP2	2.66	0.43
1:0:338:G:C6	1:0:339:U:C5	3.06	0.43
1:0:429:C:H2'	1:0:430:C:C6	2.53	0.43
1:0:435:A:C6	1:0:436:A:C6	3.06	0.43
1:0:628:A:C8	1:0:629:C:C5	3.07	0.43
1:0:636:G:H2'	1:0:637:G:O4'	2.18	0.43
1:0:1588:A:H2'	1:0:1589:G:H8	1.83	0.43
1:0:1877:C:H2'	1:0:1878:C:C6	2.54	0.43
1:0:2035:G:O6	1:0:2597:G:C2	2.71	0.43
1:0:2036:G:C2'	1:0:2037:A:H5'	2.49	0.43
1:0:2180:U:O2'	1:0:2181:A:C6	2.71	0.43
1:0:2272:A:C6	1:0:2273:C:N4	2.86	0.43
1:0:2429:A:OP1	1:0:2476:A:C8	2.72	0.43
1:0:2483:U:H1'	1:0:2551:A:N1	2.34	0.43
1:0:2664:G:O2'	1:0:2665:G:H5'	2.19	0.43
1:0:214:C:N3	1:0:215:G:N7	2.67	0.43
1:0:322:A:C8	1:0:343:A:C5	2.99	0.43
1:0:577:U:H2'	1:0:579:G:OP2	2.19	0.43
1:0:616:U:C6	1:0:616:U:C3'	3.01	0.43
1:0:783:G:O4'	1:0:1392:U:C5	2.71	0.43
1:0:795:A:C5'	1:0:796:A:OP1	2.66	0.43
1:0:956:A:C5	1:0:2427:A:H2	2.37	0.43
1:0:976:C:C1'	1:0:2252:A:H2	2.30	0.43
1:0:1015:U:O5'	1:0:1015:U:H6	2.02	0.43
1:0:1135:C:O2'	1:0:1136:G:H5'	2.17	0.43
1:0:1394:G:C2'	1:0:1395:A:H5'	2.49	0.43
1:0:1972:G:C6	1:0:1973:C:N3	2.87	0.43
1:0:2194:A:H2'	1:0:2195:C:H5''	1.99	0.43
1:0:2826:C:C4	1:0:2827:G:C5	3.06	0.43
1:0:2836:U:O2'	1:0:2837:G:H5'	2.18	0.43
1:0:35:G:C4	1:0:466:A:C2	3.06	0.43
1:0:118:U:H1'	1:0:143:A:C5	2.52	0.43
1:0:456:C:C6	1:0:456:C:H3'	2.54	0.43
1:0:548:G:N2	1:0:549:G:N9	2.66	0.43
1:0:614:G:N2	1:0:634:G:H22	2.13	0.43
1:0:728:G:H21	1:0:729:A:H1'	1.81	0.43
1:0:759:C:H1'	1:0:761:G:N2	2.26	0.43

*Continued on next page...*

*Continued from previous page...*

Atom-1	Atom-2	Interatomic distance (Å)	Clash overlap (Å)
1:0:785:U:H2'	1:0:786:U:H6	1.82	0.43
1:0:867:G:H2'	1:0:868:U:O4'	2.19	0.43
1:0:955:G:C5'	1:0:956:A:H5'	2.48	0.43
1:0:955:G:C8	1:0:955:G:H3'	2.54	0.43
1:0:981:C:C5	1:0:982:C:H5	2.36	0.43
1:0:1002:C:C4	1:0:1003:C:N4	2.86	0.43
1:0:1163:C:C2'	1:0:1164:C:H5'	2.49	0.43
1:0:1171:A:H2'	1:0:1172:U:H6	1.84	0.43
1:0:1492:A:N1	1:0:1530:U:N3	2.66	0.43
1:0:1605:A:O2'	1:0:1606:C:H5'	2.18	0.43
1:0:1629:G:C6	1:0:1633:C:C5	3.07	0.43
1:0:1955:G:H2'	1:0:1956:G:H5'	1.99	0.43
1:0:2052:G:C2	1:0:2053:G:C8	3.07	0.43
1:0:2064:U:O4	1:0:2216:G:C6	2.72	0.43
1:0:2229:G:N2	1:0:2475:C:C5'	2.81	0.43
1:0:2239:C:H2'	1:0:2240:C:H6	1.84	0.43
1:0:2491:C:C4	1:0:2492:G:C8	3.06	0.43
1:0:2558:C:H2'	1:0:2559:U:O4'	2.18	0.43
1:0:2678:C:C4	1:0:2679:G:N7	2.87	0.43
1:0:59:G:H1'	1:0:73:A:C2	2.54	0.43
1:0:105:G:H2'	1:0:106:G:C5'	2.49	0.43
1:0:139:A:N3	1:0:140:G:C8	2.87	0.43
1:0:205:A:N7	1:0:207:U:O2	2.51	0.43
1:0:424:G:OP1	1:0:424:G:C4'	2.64	0.43
1:0:649:G:N1	1:0:660:G:C2	2.87	0.43
1:0:693:A:C2	1:0:811:G:N3	2.87	0.43
1:0:1141:U:N3	1:0:2008:C:OP1	2.35	0.43
1:0:1233:A:O2'	1:0:1234:C:P	2.76	0.43
1:0:1293:A:C2'	1:0:1294:G:H5'	2.48	0.43
1:0:1317:G:N2	1:0:1641:C:N1	2.67	0.43
1:0:1351:G:N1	1:0:1352:G:C2	2.87	0.43
1:0:1353:A:H2'	1:0:1354:A:OP2	2.19	0.43
1:0:1624:A:N7	1:0:1627:C:N3	2.67	0.43
1:0:1675:C:O2	1:0:1675:C:C2'	2.62	0.43
1:0:1683:G:N1	1:0:1978:U:O4	2.51	0.43
1:0:2014:A:N6	1:0:2477:C:H1'	2.31	0.43
1:0:2306:A:C2	1:0:2307:A:C2	3.06	0.43
1:0:2669:C:O2'	1:0:2670:C:P	2.77	0.43
1:0:2811:G:O6	1:0:2812:A:N6	2.52	0.43
1:0:2825:A:N3	1:0:2826:C:C6	2.87	0.43
1:0:28:A:C2	1:0:523:A:N9	2.87	0.43

*Continued on next page...*

*Continued from previous page...*

Atom-1	Atom-2	Interatomic distance (Å)	Clash overlap (Å)
1:0:141:G:H2'	1:0:142:U:C6	2.54	0.43
1:0:148:C:C2'	1:0:149:A:OP2	2.67	0.43
1:0:180:C:N4	1:0:181:A:C6	2.87	0.43
1:0:243:G:H3'	1:0:244:C:H5''	2.01	0.43
1:0:306:G:C5	1:0:307:C:C5	3.07	0.43
1:0:392:G:C2	1:0:409:G:C4	3.07	0.43
1:0:447:U:O2'	1:0:448:C:C5	2.72	0.43
1:0:761:G:C8	1:0:763:A:N7	2.86	0.43
1:0:953:G:N7	1:0:954:U:C5	2.87	0.43
1:0:1052:C:H2'	1:0:1053:G:H8	1.82	0.43
1:0:1211:G:N2	1:0:1263:G:C5	2.86	0.43
1:0:1234:C:H2'	1:0:1235:C:C6	2.48	0.43
1:0:1256:C:O2'	1:0:1257:U:H5'	2.19	0.43
1:0:1300:A:C5	1:0:1301:U:C4	3.06	0.43
1:0:1345:G:N3	1:0:1626:A:N7	2.66	0.43
1:0:1356:G:N2	1:0:1418:C:C2	2.87	0.43
1:0:1498:G:O2'	1:0:1499:A:H5'	2.18	0.43
1:0:1624:A:C6	1:0:1627:C:C2	3.05	0.43
1:0:1625:A:C5	1:0:1632:A:N3	2.87	0.43
1:0:1724:C:C2	1:0:1747:G:C2	3.07	0.43
1:0:1750:A:H1'	1:0:2690:A:C2	2.54	0.43
1:0:1908:C:O5'	1:0:1908:C:H6	2.02	0.43
1:0:1938:U:O2'	1:0:1939:U:P	2.77	0.43
1:0:2223:U:C2'	1:0:2224:U:H5'	2.48	0.43
1:0:2860:C:H3'	1:0:2860:C:C6	2.54	0.43
1:0:174:A:C4	1:0:175:C:C6	3.07	0.42
1:0:221:A:H2'	1:0:221:A:N3	2.34	0.42
1:0:334:G:N3	1:0:344:G:H1'	2.33	0.42
1:0:424:G:H3'	1:0:2385:U:C4	2.54	0.42
1:0:481:A:N1	1:0:482:A:C6	2.87	0.42
1:0:539:A:O2'	1:0:540:G:P	2.76	0.42
1:0:1066:G:H3'	1:0:1067:G:C4'	2.44	0.42
1:0:1071:U:OP2	1:0:1072:U:C5	2.71	0.42
1:0:1156:U:H2'	1:0:1157:G:C8	2.53	0.42
1:0:1311:C:N1	1:0:1660:G:N2	2.67	0.42
1:0:1332:G:C5	1:0:1333:G:N1	2.87	0.42
1:0:1573:G:O6	1:0:1574:A:C6	2.71	0.42
1:0:1806:G:N7	1:0:1807:A:N6	2.67	0.42
1:0:1820:G:O2'	1:0:1821:A:O5'	2.37	0.42
1:0:1938:U:O2'	1:0:1939:U:C5'	2.46	0.42
1:0:2008:C:C4	1:0:2009:U:C4	3.07	0.42

*Continued on next page...*

*Continued from previous page...*

Atom-1	Atom-2	Interatomic distance (Å)	Clash overlap (Å)
1:0:2181:A:H3'	1:0:2181:A:N3	2.33	0.42
1:0:2553:G:C2	1:0:2554:C:C2	3.07	0.42
1:0:2618:A:H1'	1:0:2758:A:C2	2.54	0.42
1:0:2802:C:H2'	1:0:2803:C:H6	1.84	0.42
1:0:172:A:H2	1:0:227:G:H1	1.67	0.42
1:0:481:A:C6	1:0:482:A:C6	3.07	0.42
1:0:514:G:N2	1:0:1248:G:OP1	2.52	0.42
1:0:594:G:C4	1:0:1264:C:C4	3.07	0.42
1:0:945:G:C5	1:0:946:U:C5	3.07	0.42
1:0:1008:G:C2	1:0:1009:C:C5	3.07	0.42
1:0:1605:A:H2'	1:0:1606:C:H6	1.84	0.42
1:0:1762:C:N4	1:0:1763:G:O6	2.52	0.42
1:0:1830:C:N3	1:0:1881:U:C4	2.87	0.42
1:0:2079:A:H2'	1:0:2080:U:C6	2.53	0.42
1:0:2182:A:N6	1:0:2203:G:H21	2.17	0.42
1:0:2265:A:O3'	1:0:2266:A:O4'	2.36	0.42
1:0:2312:A:O2'	1:0:2313:G:P	2.77	0.42
1:0:2562:G:C5	1:0:2563:U:C4	3.07	0.42
1:0:2652:G:C2	1:0:2653:A:N7	2.86	0.42
1:0:2727:G:C6	1:0:2734:U:C5	3.07	0.42
1:0:18:U:C5	1:0:19:C:H5	2.37	0.42
1:0:83:A:O2'	1:0:84:G:O4'	2.31	0.42
1:0:176:A:C6	1:0:2413:A:C6	3.07	0.42
1:0:188:G:O2'	1:0:189:A:H5'	2.20	0.42
1:0:482:A:C2'	1:0:483:A:H5'	2.48	0.42
1:0:490:A:N6	1:0:492:G:C2	2.86	0.42
1:0:494:A:C2'	1:0:495:C:H5'	2.49	0.42
1:0:697:G:C4	1:0:788:G:C6	3.06	0.42
1:0:698:A:N7	1:0:786:U:C4	2.87	0.42
1:0:751:G:H2'	1:0:752:G:O4'	2.19	0.42
1:0:921:A:C6	1:0:924:C:C2	3.08	0.42
1:0:1016:C:N3	1:0:1154:A:C2	2.88	0.42
1:0:1104:G:C2	1:0:1105:U:O4	2.72	0.42
1:0:1697:U:O2	1:0:1754:G:H8	2.02	0.42
1:0:1834:G:H2'	1:0:1835:C:C6	2.53	0.42
1:0:1911:A:H3'	1:0:1911:A:C8	2.54	0.42
1:0:2002:A:C2'	1:0:2003:A:O5'	2.68	0.42
1:0:2002:A:H2'	1:0:2003:A:C5'	2.50	0.42
1:0:2028:C:C2	1:0:2603:G:N2	2.88	0.42
1:0:2034:A:C6	1:0:2593:A:C4	3.08	0.42
1:0:2180:U:O2'	1:0:2181:A:N1	2.52	0.42

*Continued on next page...*



*Continued from previous page...*

Atom-1	Atom-2	Interatomic distance (Å)	Clash overlap (Å)
1:0:2245:A:C1'	1:0:2251:U:O4	2.67	0.42
1:0:2254:C:C2'	1:0:2255:G:OP2	2.67	0.42
1:0:2352:A:N6	1:0:2360:C:H42	2.17	0.42
1:0:2432:A:H4'	1:0:2551:A:HO2'	1.82	0.42
1:0:2545:A:O2'	1:0:2546:G:OP2	2.35	0.42
1:0:2585:C:H2'	1:0:2586:G:H5'	2.00	0.42
1:0:33:C:C2'	1:0:34:U:O5'	2.67	0.42
1:0:475:U:C4	1:0:801:A:C5	3.08	0.42
1:0:478:G:H21	1:0:479:G:H1'	1.84	0.42
1:0:540:G:O3'	1:0:541:C:H4'	2.20	0.42
1:0:638:A:O2'	1:0:639:G:H5'	2.19	0.42
1:0:668:A:C2'	1:0:669:G:O4'	2.64	0.42
1:0:705:C:H2'	1:0:706:A:H8	1.85	0.42
1:0:810:U:H2'	1:0:811:G:O4'	2.19	0.42
1:0:1156:U:H2'	1:0:1157:G:H8	1.83	0.42
1:0:1187:A:OP2	1:0:1187:A:H8	2.02	0.42
1:0:1236:G:C4	1:0:1238:A:OP2	2.72	0.42
1:0:1346:C:N4	1:0:1347:C:N4	2.67	0.42
1:0:1404:C:N4	1:0:1408:A:N6	2.68	0.42
1:0:1444:C:H6	1:0:1444:C:O5'	2.01	0.42
1:0:1699:A:H3'	1:0:1700:C:C6	2.54	0.42
1:0:1699:A:C5	1:0:1748:U:C6	3.07	0.42
1:0:1893:G:H2'	1:0:1894:U:C6	2.53	0.42
1:0:1916:G:O2'	1:0:1957:C:H4'	2.19	0.42
1:0:1978:U:C3'	1:0:1979:C:H5''	2.46	0.42
1:0:2015:G:C2	1:0:2038:C:N3	2.87	0.42
1:0:2071:G:C2	1:0:2072:C:C6	3.07	0.42
1:0:2243:C:N4	1:0:2244:C:N4	2.66	0.42
1:0:2268:G:H2'	1:0:2269:G:O4'	2.19	0.42
1:0:2395:C:C4	1:0:2396:C:N4	2.87	0.42
1:0:2501:U:O2'	1:0:2626:U:H5''	2.19	0.42
1:0:2537:C:H2'	1:0:2538:C:O4'	2.19	0.42
1:0:2542:U:O2	1:0:2545:A:N7	2.53	0.42
1:0:2762:G:O5'	1:0:2762:G:C8	2.72	0.42
1:0:2833:C:N4	1:0:2834:A:C6	2.87	0.42
1:0:2859:U:C5	1:0:2860:C:C2	3.07	0.42
1:0:42:G:C6	1:0:43:A:C2	3.08	0.42
1:0:167:A:C6	1:0:168:A:C6	3.08	0.42
1:0:402:A:H5''	1:0:403:A:OP2	2.19	0.42
1:0:474:G:C6	1:0:478:G:O6	2.72	0.42
1:0:541:C:N4	1:0:2001:G:H1	2.18	0.42

*Continued on next page...*

*Continued from previous page...*

Atom-1	Atom-2	Interatomic distance (Å)	Clash overlap (Å)
1:0:553:C:O2'	1:0:555:U:OP1	2.32	0.42
1:0:591:G:H2'	1:0:592:G:H8	1.83	0.42
1:0:591:G:C4	1:0:592:G:C8	3.07	0.42
1:0:600:G:O6	1:0:602:C:C4	2.72	0.42
1:0:611:C:N4	1:0:612:G:C6	2.87	0.42
1:0:633:G:O2'	1:0:634:G:C5'	2.67	0.42
1:0:677:G:C2	1:0:678:G:C8	3.07	0.42
1:0:757:U:H2'	1:0:758:G:H5'	2.01	0.42
1:0:865:A:N6	1:0:937:C:N3	2.52	0.42
1:0:1068:A:C2'	1:0:1069:G:O4'	2.66	0.42
1:0:1225:G:H2'	1:0:1249:G:H21	1.76	0.42
1:0:1374:G:C2	1:0:1375:C:C6	3.07	0.42
1:0:1438:G:C2	1:0:1591:U:C2	3.07	0.42
1:0:2036:G:O2'	1:0:2037:A:H5'	2.20	0.42
1:0:2200:G:C4	1:0:2201:G:C8	3.08	0.42
1:0:2225:G:C2	1:0:2226:A:N7	2.88	0.42
1:0:2229:G:N2	1:0:2475:C:C4'	2.81	0.42
1:0:2519:C:C2'	1:0:2520:A:H5'	2.50	0.42
1:0:2668:U:O2	1:0:2693:U:O5'	2.37	0.42
1:0:2731:G:H8	1:0:2731:G:O5'	2.01	0.42
1:0:2789:U:H2'	1:0:2790:C:O4'	2.20	0.42
1:0:2810:A:N6	1:0:2853:U:C6	2.88	0.42
1:0:68:C:C2'	1:0:72:A:HO2'	2.32	0.42
1:0:163:A:N3	1:0:164:G:C8	2.88	0.42
1:0:177:U:O2	1:0:177:U:H3'	2.18	0.42
1:0:305:A:H2'	1:0:306:G:C5'	2.49	0.42
1:0:325:U:O2'	1:0:326:A:H5'	2.19	0.42
1:0:330:C:C2	1:0:331:U:C6	3.08	0.42
1:0:387:A:H2'	1:0:387:A:N3	2.35	0.42
1:0:401:G:OP1	1:0:401:G:O4'	2.38	0.42
1:0:459:A:N7	1:0:484:G:C5	2.88	0.42
1:0:621:U:N3	1:0:622:U:C5	2.88	0.42
1:0:622:U:H2'	1:0:623:G:C5'	2.49	0.42
1:0:998:C:O2'	1:0:1011:A:N3	2.45	0.42
1:0:1057:A:C3'	1:0:1058:G:C5'	2.97	0.42
1:0:1120:C:H3'	1:0:1121:G:N7	2.34	0.42
1:0:1144:U:H3'	1:0:1144:U:H6	1.84	0.42
1:0:1196:G:O2'	1:0:1197:U:H5'	2.20	0.42
1:0:1215:A:C2	1:0:1258:G:C4	3.08	0.42
1:0:1299:A:N6	1:0:1302:C:C2	2.86	0.42
1:0:1337:G:N2	1:0:1344:C:C2	2.87	0.42

*Continued on next page...*

*Continued from previous page...*

Atom-1	Atom-2	Interatomic distance (Å)	Clash overlap (Å)
1:0:1437:A:C5	1:0:1438:G:N7	2.88	0.42
1:0:1690:U:O2'	1:0:1691:G:C5'	2.66	0.42
1:0:1713:G:C6	1:0:1714:A:C4	3.07	0.42
1:0:1718:A:C8	1:0:1719:G:C8	3.07	0.42
1:0:1724:C:C2	1:0:1747:G:C4	3.07	0.42
1:0:1791:C:O2	1:0:1793:A:C8	2.73	0.42
1:0:1819:U:C4'	1:0:1953:A:O2'	2.65	0.42
1:0:1982:C:OP1	1:0:2703:C:O2'	2.36	0.42
1:0:2023:C:O5'	1:0:2023:C:H6	2.03	0.42
1:0:2225:G:C4	1:0:2226:A:C8	3.08	0.42
1:0:2717:G:N3	1:0:2718:A:C8	2.88	0.42
1:0:115:G:C2	1:0:117:A:N6	2.88	0.42
1:0:366:U:H2'	1:0:367:G:O4'	2.20	0.42
1:0:531:G:O2'	1:0:532:A:H5'	2.20	0.42
1:0:658:G:H2'	1:0:659:G:C8	2.55	0.42
1:0:698:A:C8	1:0:786:U:C4	3.08	0.42
1:0:743:A:C2	1:0:744:C:C2	3.08	0.42
1:0:752:G:H4'	1:0:753:U:OP1	2.20	0.42
1:0:772:G:C4	1:0:773:G:N7	2.88	0.42
1:0:984:A:H1'	1:0:1202:U:C4	2.45	0.42
1:0:1060:C:N4	1:0:1061:A:N6	2.68	0.42
1:0:1198:C:OP1	1:0:1199:U:C4'	2.68	0.42
1:0:1285:A:O2'	1:0:1286:U:P	2.78	0.42
1:0:1320:A:C6	1:0:1638:G:C6	3.08	0.42
1:0:1355:A:C8	1:0:1410:U:C1'	3.02	0.42
1:0:1440:G:H8	1:0:1440:G:P	2.42	0.42
1:0:1466:C:H2'	1:0:1467:U:H1'	2.02	0.42
1:0:1474:A:C6	1:0:1476:G:C2	3.08	0.42
1:0:1681:A:H61	1:0:1979:C:N4	2.18	0.42
1:0:1899:A:H8	1:0:1899:A:O5'	2.03	0.42
1:0:1952:A:H1'	1:0:1956:G:O4'	2.20	0.42
1:0:2352:A:N1	1:0:2360:C:N3	2.68	0.42
1:0:2633:A:H2	1:0:2644:A:H5''	1.83	0.42
1:0:2860:C:H2'	1:0:2861:A:H5'	2.00	0.42
1:0:43:A:H2'	1:0:44:G:C5'	2.48	0.42
1:0:43:A:O2'	1:0:44:G:H5'	2.20	0.42
1:0:57:G:N1	1:0:72:A:C6	2.88	0.42
1:0:83:A:O2'	1:0:84:G:OP2	2.38	0.42
1:0:105:G:H2'	1:0:106:G:H5'	2.02	0.42
1:0:340:G:H5'	1:0:341:A:OP2	2.20	0.42
1:0:484:G:H8	1:0:484:G:O5'	2.03	0.42

*Continued on next page...*

*Continued from previous page...*

Atom-1	Atom-2	Interatomic distance (Å)	Clash overlap (Å)
1:0:500:G:C4	1:0:1297:A:C2	3.08	0.42
1:0:681:A:N6	1:0:683:A:H2'	2.35	0.42
1:0:804:C:C2'	1:0:805:G:OP2	2.67	0.42
1:0:970:A:N7	1:0:971:A:C6	2.87	0.42
1:0:1161:U:H2'	1:0:1162:A:C8	2.53	0.42
1:0:1316:G:N2	1:0:1317:G:C1'	2.82	0.42
1:0:1360:G:C6	1:0:1361:G:N7	2.88	0.42
1:0:1715:A:HO2'	1:0:1716:G:C5'	2.32	0.42
1:0:1744:G:H2'	1:0:1746:A:OP2	2.19	0.42
1:0:1789:U:N3	1:0:1811:A:C2	2.88	0.42
1:0:1825:C:O2'	1:0:1826:U:H5'	2.20	0.42
1:0:1850:G:N2	1:0:1868:A:C8	2.87	0.42
1:0:1852:G:N2	1:0:1853:C:C2	2.88	0.42
1:0:1908:C:C2'	1:0:1909:U:H4'	2.49	0.42
1:0:1977:C:H2'	1:0:1978:U:H6	1.82	0.42
1:0:2096:U:C2'	1:0:2097:A:H5''	2.50	0.42
1:0:2181:A:N1	1:0:2204:A:N6	2.68	0.42
1:0:2350:G:N1	1:0:2351:G:C5	2.87	0.42
1:0:2392:G:H2'	1:0:2393:G:H8	1.84	0.42
1:0:2431:C:O2	1:0:2431:C:C2'	2.57	0.42
1:0:2543:A:C2	1:0:2626:U:H4'	2.55	0.42
1:0:2778:U:H2'	1:0:2779:C:C5'	2.47	0.42
1:0:2826:C:H2'	1:0:2827:G:O5'	2.20	0.42
1:0:159:A:O5'	1:0:159:A:H8	2.03	0.42
1:0:173:A:O2'	1:0:174:A:P	2.77	0.42
1:0:178:C:H2'	1:0:179:U:O4'	2.19	0.42
1:0:200:A:C8	1:0:435:A:H1'	2.55	0.42
1:0:321:A:C5	1:0:323:G:C4	3.07	0.42
1:0:369:C:H2'	1:0:370:U:O4'	2.19	0.42
1:0:459:A:H4'	1:0:461:A:C5	2.55	0.42
1:0:529:U:H2'	1:0:530:G:C8	2.54	0.42
1:0:1151:U:C5'	1:0:1153:A:H5'	2.50	0.42
1:0:1225:G:O2'	1:0:1250:A:C6	2.72	0.42
1:0:1225:G:O2'	1:0:1250:A:N1	2.52	0.42
1:0:1227:A:O5'	1:0:1227:A:H8	2.03	0.42
1:0:1256:C:H2'	1:0:1257:U:C6	2.55	0.42
1:0:1270:C:C4	1:0:1271:C:N4	2.88	0.42
1:0:1547:U:H2'	1:0:1548:U:O4'	2.20	0.42
1:0:1586:A:C4	1:0:1587:A:N7	2.87	0.42
1:0:1655:C:OP1	1:0:2690:A:C5'	2.66	0.42
1:0:1926:U:H4'	1:0:1927:U:H5'	2.02	0.42

*Continued on next page...*

*Continued from previous page...*

Atom-1	Atom-2	Interatomic distance (Å)	Clash overlap (Å)
1:0:1975:G:H22	1:0:1979:C:H6	1.61	0.42
1:0:2028:C:C2'	1:0:2029:G:O5'	2.68	0.42
1:0:2031:A:C2	1:0:2032:G:C1'	3.03	0.42
1:0:2046:C:C6	1:0:2046:C:O5'	2.72	0.42
1:0:2419:C:O2'	1:0:2420:C:OP1	2.35	0.42
1:0:2483:U:C6	1:0:2483:U:H3'	2.53	0.42
1:0:2500:C:H2'	1:0:2501:U:C6	2.54	0.42
1:0:2515:G:O5'	1:0:2515:G:H8	2.03	0.42
1:0:2595:C:C2	1:0:2596:C:C6	3.08	0.42
1:0:2771:C:O2	1:0:2771:C:H2'	2.18	0.42
1:0:2819:G:C5	1:0:2820:C:C4	3.08	0.42
1:0:2831:A:C6	1:0:2837:G:C6	3.07	0.42
1:0:33:C:N4	1:0:458:G:H1'	2.31	0.42
1:0:52:A:C8	1:0:53:G:C8	3.08	0.42
1:0:103:U:O4	1:0:104:C:N4	2.53	0.42
1:0:698:A:C4'	1:0:700:C:C5	2.98	0.42
1:0:718:A:N6	1:0:739:G:O2'	2.52	0.42
1:0:1176:U:C2'	1:0:1177:U:O5'	2.68	0.42
1:0:1194:U:O2'	1:0:1195:U:P	2.78	0.42
1:0:1468:A:C5'	1:0:1472:C:N4	2.73	0.42
1:0:1710:U:C5'	1:0:1711:C:OP2	2.68	0.42
1:0:1713:G:C6	1:0:1714:A:C5	3.07	0.42
1:0:1730:G:N1	1:0:1731:C:C4	2.88	0.42
1:0:2042:A:C2	1:0:2482:A:C6	3.08	0.42
1:0:2176:U:H3'	1:0:2177:U:C6	2.55	0.42
1:0:2198:U:N3	1:0:2199:C:H1'	2.35	0.42
1:0:2437:G:C6	1:0:2469:G:H2'	2.55	0.42
1:0:2471:U:O2	1:0:2471:U:H2'	2.20	0.42
1:0:2511:G:N7	1:0:2512:A:N7	2.68	0.42
1:0:2557:G:N2	1:0:2558:C:C2	2.88	0.42
1:0:2681:A:C5	1:0:2682:C:C5	3.08	0.42
1:0:2823:G:O2'	1:0:2824:C:OP2	2.36	0.42
1:0:422:C:H2'	1:0:423:G:H8	1.85	0.41
1:0:560:G:N3	1:0:1233:A:H2	2.17	0.41
1:0:831:G:C8	1:0:831:G:C3'	3.03	0.41
1:0:968:C:C4	1:0:970:A:N3	2.87	0.41
1:0:1135:C:H2'	1:0:1136:G:C8	2.55	0.41
1:0:1236:G:C4	1:0:1240:G:N2	2.88	0.41
1:0:1317:G:N2	1:0:1641:C:C2	2.88	0.41
1:0:1360:G:C2	1:0:1616:C:O2	2.73	0.41
1:0:1549:C:H2'	1:0:1550:C:C6	2.55	0.41

*Continued on next page...*

*Continued from previous page...*

Atom-1	Atom-2	Interatomic distance (Å)	Clash overlap (Å)
1:0:1675:C:C2	1:0:1676:U:C5	3.08	0.41
1:0:1938:U:O3'	1:0:1939:U:C5	2.72	0.41
1:0:1996:A:N3	1:0:1996:A:H2'	2.35	0.41
1:0:2062:U:H2'	1:0:2063:A:C8	2.55	0.41
1:0:2233:C:C2'	1:0:2234:G:H5'	2.50	0.41
1:0:2267:A:C2'	1:0:2268:G:OP1	2.66	0.41
1:0:2345:A:C6	1:0:2346:G:C4	3.08	0.41
1:0:2579:A:H2'	1:0:2580:C:C5	2.54	0.41
1:0:2772:U:H1'	1:0:2781:G:N2	2.34	0.41
1:0:2781:G:C2'	1:0:2782:G:C1'	2.88	0.41
1:0:2781:G:C5	1:0:2782:G:C5	3.08	0.41
1:0:2781:G:C3'	1:0:2782:G:O4'	2.68	0.41
1:0:2824:C:H4'	1:0:2825:A:C5'	2.49	0.41
1:0:2875:C:HO2'	1:0:2876:C:H5'	1.81	0.41
1:0:29:U:O5'	1:0:29:U:C6	2.71	0.41
1:0:165:G:C6	1:0:186:C:N4	2.89	0.41
1:0:354:C:H2'	1:0:355:G:O4'	2.20	0.41
1:0:425:A:N7	1:0:2390:A:C2	2.88	0.41
1:0:734:G:O2'	1:0:735:G:H5'	2.19	0.41
1:0:756:C:H2'	1:0:757:U:H6	1.85	0.41
1:0:796:A:H8	1:0:796:A:H2'	1.69	0.41
1:0:837:U:H3	1:0:846:A:H61	1.68	0.41
1:0:871:U:N3	1:0:2247:A:C8	2.87	0.41
1:0:1040:A:N3	1:0:2465:G:H1'	2.36	0.41
1:0:1513:U:C2'	1:0:1514:C:OP2	2.68	0.41
1:0:1629:G:C2	1:0:1633:C:O2	2.73	0.41
1:0:1653:C:H2'	1:0:1654:A:H8	1.85	0.41
1:0:1758:C:C4	1:0:1759:A:N7	2.88	0.41
1:0:1886:G:N2	1:0:1887:G:C4	2.88	0.41
1:0:2060:A:OP2	1:0:2060:A:C8	2.74	0.41
1:0:2500:C:H2'	1:0:2501:U:H6	1.85	0.41
1:0:2723:C:C2	1:0:2742:G:N2	2.88	0.41
1:0:24:G:C6	1:0:25:U:C4	3.09	0.41
1:0:76:C:H2'	1:0:77:C:O4'	2.20	0.41
1:0:118:U:C6	1:0:143:A:C2	3.09	0.41
1:0:485:G:C5	1:0:520:C:C5	3.09	0.41
1:0:541:C:O2'	1:0:542:A:P	2.77	0.41
1:0:751:G:H2'	1:0:751:G:N3	2.35	0.41
1:0:788:G:N2	1:0:800:U:H3'	2.30	0.41
1:0:849:G:H2'	1:0:850:C:C6	2.56	0.41
1:0:870:C:O2'	1:0:871:U:H5'	2.19	0.41

*Continued on next page...*

*Continued from previous page...*

Atom-1	Atom-2	Interatomic distance (Å)	Clash overlap (Å)
1:0:941:U:C2	1:0:942:U:N1	2.88	0.41
1:0:1198:C:OP1	1:0:1199:U:O2'	2.20	0.41
1:0:1236:G:C2	1:0:1240:G:N3	2.88	0.41
1:0:1310:C:C2	1:0:1311:C:C5	3.08	0.41
1:0:1345:G:N3	1:0:1625:A:C2	2.88	0.41
1:0:1442:C:H2'	1:0:1443:G:OP1	2.20	0.41
1:0:1533:G:H2'	1:0:1534:A:C8	2.44	0.41
1:0:1800:A:C6	1:0:1802:A:C6	3.08	0.41
1:0:1854:G:O2'	1:0:1855:G:H5'	2.20	0.41
1:0:1981:A:H4'	1:0:2704:U:O2'	2.20	0.41
1:0:2044:G:H2'	1:0:2046:C:H41	1.85	0.41
1:0:2235:G:H2'	1:0:2236:U:O5'	2.20	0.41
1:0:2307:A:C6	1:0:2308:A:N6	2.87	0.41
1:0:2462:C:C5	1:0:2463:G:C8	3.08	0.41
1:0:2661:G:H2'	1:0:2662:C:H5'	2.02	0.41
1:0:2696:A:H2'	1:0:2697:G:C8	2.54	0.41
1:0:2783:U:C4	1:0:2784:A:H2	2.38	0.41
1:0:2825:A:C2	1:0:2826:C:C4	3.08	0.41
1:0:2840:U:C5	1:0:2841:U:C5	3.08	0.41
1:0:13:A:N3	1:0:14:A:N1	2.67	0.41
1:0:52:A:H2'	1:0:53:G:H5'	2.02	0.41
1:0:308:C:O2	1:0:309:G:O4'	2.38	0.41
1:0:478:G:C2	1:0:479:G:C8	3.09	0.41
1:0:511:A:H2'	1:0:512:A:C8	2.56	0.41
1:0:578:U:O2'	1:0:994:A:N1	2.40	0.41
1:0:690:A:C6	1:0:815:A:N6	2.89	0.41
1:0:841:G:N7	1:0:842:A:N6	2.68	0.41
1:0:984:A:N3	1:0:984:A:H2'	2.35	0.41
1:0:1004:A:C6	1:0:1173:G:C6	3.08	0.41
1:0:1051:U:O2	1:0:1051:U:H2'	2.21	0.41
1:0:1073:G:H2'	1:0:1074:G:O4'	2.19	0.41
1:0:1330:G:H2'	1:0:1331:G:O4'	2.19	0.41
1:0:1478:U:H2'	1:0:1479:G:C8	2.55	0.41
1:0:1741:G:C2	1:0:1742:G:C8	3.08	0.41
1:0:1766:U:C2'	1:0:1767:G:H5'	2.50	0.41
1:0:1768:U:O2	1:0:1768:U:H2'	2.20	0.41
1:0:1916:G:H2'	1:0:1917:C:H6	1.84	0.41
1:0:2198:U:C2'	1:0:2199:C:H4'	2.45	0.41
1:0:2225:G:C2	1:0:2226:A:C8	3.08	0.41
1:0:2274:C:O2	1:0:2274:C:C2'	2.65	0.41
1:0:2299:A:C5'	1:0:2300:G:OP1	2.68	0.41

*Continued on next page...*

*Continued from previous page...*

Atom-1	Atom-2	Interatomic distance (Å)	Clash overlap (Å)
1:0:2528:G:N3	1:0:2529:G:C8	2.88	0.41
1:0:2562:G:C6	1:0:2563:U:O4	2.74	0.41
1:0:2642:G:H2'	1:0:2643:G:O5'	2.19	0.41
1:0:2726:U:O4	1:0:2736:U:H5	2.04	0.41
1:0:2755:A:O2'	1:0:2756:A:C5'	2.65	0.41
1:0:28:A:C2	1:0:523:A:C8	3.09	0.41
1:0:35:G:C1'	1:0:466:A:N3	2.84	0.41
1:0:48:A:H1'	1:0:50:G:N3	2.35	0.41
1:0:65:C:C2'	1:0:66:U:C5'	2.94	0.41
1:0:67:G:N2	1:0:73:A:C4	2.89	0.41
1:0:107:G:H21	1:0:108:G:H1'	1.83	0.41
1:0:172:A:C2	1:0:178:C:C2	3.08	0.41
1:0:197:G:H1'	1:0:210:A:C2	2.55	0.41
1:0:303:C:C2	1:0:360:A:N1	2.88	0.41
1:0:314:G:C2	1:0:326:A:C2	3.08	0.41
1:0:456:C:C6	1:0:456:C:C3'	3.04	0.41
1:0:464:G:C2	1:0:469:G:C4	3.09	0.41
1:0:542:A:C2'	1:0:543:G:O5'	2.68	0.41
1:0:579:G:C6	1:0:2013:A:C2	3.08	0.41
1:0:653:G:H3'	1:0:653:G:H8	1.86	0.41
1:0:874:A:C4	1:0:875:G:C8	3.08	0.41
1:0:944:A:C2	1:0:945:G:C1'	3.03	0.41
1:0:945:G:O2'	1:0:946:U:H5'	2.20	0.41
1:0:1047:G:O2'	1:0:1048:U:H5'	2.20	0.41
1:0:1174:G:C2	1:0:1175:A:C5	3.09	0.41
1:0:1249:G:HO2'	1:0:1250:A:P	2.42	0.41
1:0:1282:A:H2'	1:0:1283:C:C6	2.55	0.41
1:0:1332:G:C6	1:0:1333:G:N1	2.89	0.41
1:0:1446:U:C6	1:0:1447:U:H5	2.38	0.41
1:0:1469:U:H3'	1:0:1470:G:C8	2.55	0.41
1:0:1561:A:H8	1:0:1561:A:O5'	2.04	0.41
1:0:1627:C:H42	1:0:1628:C:N4	2.17	0.41
1:0:1690:U:HO2'	1:0:1691:G:P	2.42	0.41
1:0:1886:G:H2'	1:0:1887:G:C8	2.52	0.41
1:0:2050:G:C6	1:0:2423:G:C6	3.09	0.41
1:0:2094:C:O2	1:0:2094:C:H2'	2.20	0.41
1:0:2448:A:N6	1:0:2460:G:O2'	2.53	0.41
1:0:2565:C:C2'	1:0:2565:C:O2	2.55	0.41
1:0:2664:G:C2'	1:0:2665:G:H5'	2.51	0.41
1:0:2782:G:O4'	1:0:2782:G:P	2.78	0.41
1:0:2783:U:O4	1:0:2866:A:C8	2.73	0.41

*Continued on next page...*



*Continued from previous page...*

Atom-1	Atom-2	Interatomic distance (Å)	Clash overlap (Å)
1:0:456:C:C2'	1:0:457:C:H5'	2.50	0.41
1:0:459:A:N6	1:0:484:G:N3	2.68	0.41
1:0:460:U:H3	1:0:592:G:H1'	1.85	0.41
1:0:591:G:C6	1:0:1272:G:N1	2.88	0.41
1:0:822:G:C2'	1:0:823:U:C5'	2.98	0.41
1:0:871:U:O2	1:0:871:U:C2'	2.63	0.41
1:0:1036:G:H1'	1:0:1145:C:H4'	2.01	0.41
1:0:1073:G:C2	1:0:1074:G:H1'	2.56	0.41
1:0:1194:U:O2'	1:0:1195:U:O5'	2.38	0.41
1:0:1245:G:O2'	1:0:1246:G:H5'	2.20	0.41
1:0:1247:U:O2'	1:0:1248:G:H5'	2.20	0.41
1:0:1294:G:N2	1:0:1303:U:C2	2.89	0.41
1:0:1355:A:O3'	1:0:1357:U:OP2	2.39	0.41
1:0:1373:G:C8	1:0:1374:G:C8	3.08	0.41
1:0:1530:U:H6	1:0:1530:U:H3'	1.85	0.41
1:0:1593:C:H6	1:0:1593:C:O5'	2.03	0.41
1:0:1639:U:H2'	1:0:1640:C:C6	2.56	0.41
1:0:1701:C:H2'	1:0:1702:C:H6	1.84	0.41
1:0:1767:G:N2	1:0:1768:U:C1'	2.82	0.41
1:0:1790:G:N1	1:0:1811:A:N7	2.69	0.41
1:0:1938:U:O2'	1:0:1939:U:OP1	2.30	0.41
1:0:1953:A:H4'	1:0:1955:G:O4'	2.21	0.41
1:0:1956:G:C6	1:0:1957:C:C4	3.09	0.41
1:0:2186:G:N2	1:0:2187:A:C5	2.89	0.41
1:0:2208:U:C6	1:0:2208:U:C3'	3.04	0.41
1:0:2315:A:H1'	1:0:2364:C:H5''	2.03	0.41
1:0:2324:G:N3	1:0:2326:C:C5	2.87	0.41
1:0:2424:G:H2'	1:0:2425:G:C8	2.51	0.41
1:0:2486:C:H2'	1:0:2487:G:H8	1.84	0.41
1:0:2526:U:C2	1:0:2527:G:C8	3.08	0.41
1:0:2824:C:C2'	1:0:2825:A:OP2	2.68	0.41
1:0:115:G:C6	1:0:117:A:C6	3.09	0.41
1:0:226:C:O2'	1:0:227:G:OP2	2.31	0.41
1:0:294:U:C4	1:0:295:C:N4	2.88	0.41
1:0:338:G:C5	1:0:339:U:H5	2.38	0.41
1:0:369:C:O5'	1:0:369:C:H6	2.03	0.41
1:0:452:G:C2	1:0:453:U:C2	3.08	0.41
1:0:497:C:C2	1:0:505:G:C2	3.09	0.41
1:0:539:A:C5	1:0:2006:G:C5	3.08	0.41
1:0:644:A:C3'	1:0:645:G:H5'	2.51	0.41
1:0:651:C:C3'	1:0:652:C:C5'	2.94	0.41

*Continued on next page...*

*Continued from previous page...*

Atom-1	Atom-2	Interatomic distance (Å)	Clash overlap (Å)
1:0:684:C:H2'	1:0:685:U:O5'	2.21	0.41
1:0:772:G:C5	1:0:773:G:N7	2.89	0.41
1:0:813:A:C2	1:0:815:A:H8	2.39	0.41
1:0:1301:U:H5''	1:0:1302:C:OP2	2.20	0.41
1:0:1312:G:H5''	1:0:1313:U:H5''	2.02	0.41
1:0:1344:C:C5	1:0:1346:C:N3	2.89	0.41
1:0:1445:A:H2'	1:0:1446:U:C6	2.55	0.41
1:0:1758:C:H2'	1:0:1759:A:O4'	2.21	0.41
1:0:1783:G:N2	1:0:1820:G:HO2'	2.18	0.41
1:0:1855:G:H2'	1:0:1856:U:C6	2.56	0.41
1:0:1882:G:H21	1:0:1885:C:N4	2.15	0.41
1:0:2044:G:C2'	1:0:2045:A:OP2	2.69	0.41
1:0:2226:A:O2'	1:0:2227:C:H5'	2.20	0.41
1:0:2410:U:O5'	1:0:2410:U:H6	2.03	0.41
1:0:2529:G:C6	1:0:2530:C:C4	3.09	0.41
1:0:2557:G:N2	1:0:2558:C:N1	2.69	0.41
1:0:2663:U:N3	1:0:2664:G:C8	2.89	0.41
1:0:2788:C:N3	1:0:2789:U:C5	2.88	0.41
1:0:2799:C:C4	1:0:2800:C:C2	3.08	0.41
1:0:2803:C:H2'	1:0:2804:G:O4'	2.20	0.41
1:0:66:U:O2	1:0:67:G:C6	2.73	0.41
1:0:79:G:H2'	1:0:80:A:H8	1.85	0.41
1:0:105:G:C6	1:0:106:G:N7	2.88	0.41
1:0:168:A:C2	1:0:169:C:C4	3.09	0.41
1:0:237:G:H1'	1:0:632:A:H1'	2.03	0.41
1:0:242:A:N6	1:0:441:A:H8	2.10	0.41
1:0:456:C:H3'	1:0:456:C:H6	1.85	0.41
1:0:493:A:C4	1:0:516:G:C6	3.08	0.41
1:0:562:G:C2	1:0:563:U:C2	3.09	0.41
1:0:690:A:O2'	1:0:691:C:H5'	2.21	0.41
1:0:693:A:C2	1:0:811:G:C4	3.09	0.41
1:0:1281:A:H2'	1:0:1282:A:C8	2.53	0.41
1:0:1283:C:N4	1:0:1665:C:H41	2.18	0.41
1:0:1288:A:N7	1:0:1309:G:C1'	2.84	0.41
1:0:1381:G:O5'	1:0:1381:G:H8	2.04	0.41
1:0:1629:G:C6	1:0:1635:G:C6	3.09	0.41
1:0:1680:U:O2'	1:0:1681:A:H5'	2.21	0.41
1:0:1730:G:C6	1:0:1737:G:C6	3.09	0.41
1:0:2096:U:H3'	1:0:2097:A:C5'	2.49	0.41
1:0:2227:C:H2'	1:0:2228:U:O4'	2.20	0.41
1:0:2291:U:H2'	1:0:2292:C:C5	2.54	0.41

*Continued on next page...*

*Continued from previous page...*

Atom-1	Atom-2	Interatomic distance (Å)	Clash overlap (Å)
1:0:2311:U:O4'	1:0:2315:A:N6	2.54	0.41
1:0:2346:G:O2'	1:0:2347:C:H5'	2.20	0.41
1:0:2519:C:C4	1:0:2520:A:N7	2.88	0.41
1:0:2549:G:C2'	1:0:2550:C:H5'	2.51	0.41
1:0:2637:C:H2'	1:0:2638:G:C8	2.56	0.41
1:0:2669:C:H2'	1:0:2670:C:OP2	2.20	0.41
1:0:2714:A:C2	1:0:2715:C:C2	3.09	0.41
1:0:30:G:N1	1:0:521:U:O2	2.53	0.41
1:0:48:A:N3	1:0:48:A:C2'	2.82	0.41
1:0:142:U:H5''	1:0:143:A:OP1	2.21	0.41
1:0:154:U:H2'	1:0:154:U:O2	2.19	0.41
1:0:188:G:C2	1:0:189:A:C4	3.09	0.41
1:0:198:A:C2	1:0:210:A:C5	3.09	0.41
1:0:212:U:C2	1:0:443:A:C2	3.09	0.41
1:0:246:C:O2	1:0:246:C:C2'	2.66	0.41
1:0:306:G:H2'	1:0:307:C:C6	2.46	0.41
1:0:346:C:O2	1:0:346:C:H2'	2.21	0.41
1:0:434:C:H2'	1:0:435:A:OP2	2.20	0.41
1:0:434:C:C2'	1:0:435:A:OP2	2.68	0.41
1:0:470:U:C5	1:0:480:G:N2	2.89	0.41
1:0:588:G:C4	1:0:1275:A:N1	2.88	0.41
1:0:605:G:H2'	1:0:606:A:C8	2.55	0.41
1:0:620:G:N1	1:0:628:A:C6	2.86	0.41
1:0:651:C:N4	1:0:652:C:N4	2.69	0.41
1:0:678:G:C2'	1:0:679:C:H5'	2.51	0.41
1:0:691:C:H2'	1:0:692:C:C6	2.53	0.41
1:0:728:G:H3'	1:0:729:A:C8	2.54	0.41
1:0:797:A:C5'	1:0:798:G:OP1	2.64	0.41
1:0:824:U:O2'	1:0:1264:C:O4'	2.38	0.41
1:0:938:G:N2	1:0:939:C:O2	2.54	0.41
1:0:953:G:N7	1:0:954:U:C6	2.89	0.41
1:0:1003:C:HO2'	1:0:1004:A:H5'	1.84	0.41
1:0:1036:G:C4	1:0:1145:C:C1'	3.04	0.41
1:0:1057:A:H2'	1:0:1057:A:N3	2.35	0.41
1:0:1067:G:N2	1:0:1115:C:N4	2.69	0.41
1:0:1253:C:C5	1:0:1254:G:N7	2.89	0.41
1:0:1294:G:C2	1:0:1303:U:C2	3.09	0.41
1:0:1416:A:C2	1:0:1417:C:C2	3.09	0.41
1:0:1453:A:C2'	1:0:1454:U:H5'	2.50	0.41
1:0:1458:A:C2'	1:0:1459:U:C5'	2.99	0.41
1:0:1479:G:N2	1:0:1480:G:C4	2.89	0.41

*Continued on next page...*

*Continued from previous page...*

Atom-1	Atom-2	Interatomic distance (Å)	Clash overlap (Å)
1:0:1541:G:C8	1:0:1541:G:H3'	2.56	0.41
1:0:1651:U:O5'	1:0:1651:U:H6	2.02	0.41
1:0:1674:C:C2	1:0:1675:C:C6	3.08	0.41
1:0:1739:G:H2'	1:0:1740:G:H8	1.85	0.41
1:0:1831:G:C4	1:0:1832:G:C8	3.09	0.41
1:0:1860:A:H2'	1:0:1861:G:O4'	2.21	0.41
1:0:1886:G:C2	1:0:1887:G:N7	2.89	0.41
1:0:1893:G:C5	1:0:1894:U:O4	2.74	0.41
1:0:2015:G:N3	1:0:2015:G:C2'	2.82	0.41
1:0:2037:A:N1	1:0:2595:C:C4	2.89	0.41
1:0:2066:G:O5'	1:0:2066:G:C8	2.68	0.41
1:0:2137:G:H8	1:0:2137:G:O5'	2.04	0.41
1:0:2161:C:HO2'	1:0:2162:C:P	2.42	0.41
1:0:2320:G:H22	1:0:2353:G:H4'	1.84	0.41
1:0:2336:G:N2	1:0:2339:A:OP2	2.45	0.41
1:0:2338:C:H2'	1:0:2339:A:H8	1.82	0.41
1:0:2427:A:O2'	1:0:2428:U:OP1	2.33	0.41
1:0:2431:C:C6	3:0:0:G34:C16	3.04	0.41
1:0:2437:G:H2'	1:0:2469:G:N1	2.29	0.41
1:0:2440:C:H2'	1:0:2441:U:C6	2.56	0.41
1:0:2483:U:H6	1:0:2483:U:C3'	2.33	0.41
1:0:2529:G:N1	1:0:2530:C:C4	2.88	0.41
1:0:2540:A:HO2'	1:0:2541:U:P	2.44	0.41
1:0:2556:A:N1	1:0:2593:A:H2	2.17	0.41
1:0:2557:G:N3	1:0:2557:G:C2'	2.81	0.41
1:0:2571:G:N1	1:0:2582:G:C6	2.89	0.41
1:0:2642:G:O2'	1:0:2643:G:C5'	2.69	0.41
1:0:2718:A:C2	1:0:2719:U:N1	2.89	0.41
1:0:2739:G:O2'	1:0:2740:C:H5'	2.21	0.41
1:0:2837:G:C5	1:0:2838:U:C5	3.08	0.41
1:0:2867:G:H2'	1:0:2868:G:OP2	2.21	0.41
1:0:123:A:O2'	1:0:124:A:P	2.80	0.41
1:0:165:G:C6	1:0:166:G:C4	3.09	0.41
1:0:172:A:N1	1:0:178:C:C2	2.89	0.41
1:0:175:C:O2'	1:0:176:A:C8	2.70	0.41
1:0:195:A:O2'	1:0:196:A:H5'	2.21	0.41
1:0:239:A:O2'	1:0:240:U:H5'	2.20	0.41
1:0:244:C:H6	1:0:244:C:C5'	2.34	0.41
1:0:336:A:H2'	1:0:337:G:C8	2.56	0.41
1:0:478:G:N2	1:0:479:G:C4	2.89	0.41
1:0:630:G:H5''	1:0:631:G:OP2	2.20	0.41

*Continued on next page...*

*Continued from previous page...*

Atom-1	Atom-2	Interatomic distance (Å)	Clash overlap (Å)
1:0:684:C:C6	1:0:685:U:H5	2.38	0.41
1:0:687:G:C2'	1:0:688:A:H5'	2.51	0.41
1:0:827:C:H2'	1:0:828:C:O5'	2.21	0.41
1:0:940:G:H8	1:0:941:U:H5''	1.86	0.41
1:0:1012:A:H2'	1:0:1013:G:H5'	2.03	0.41
1:0:1038:U:N3	1:0:2466:G:O2'	2.44	0.41
1:0:1094:C:O2	1:0:1096:A:H8	2.04	0.41
1:0:1235:C:H1'	1:0:1241:G:N2	2.36	0.41
1:0:1279:G:H22	1:0:1995:G:C3'	2.34	0.41
1:0:1281:A:C4	1:0:1282:A:C8	3.09	0.41
1:0:1292:A:N6	1:0:1293:A:C6	2.89	0.41
1:0:1294:G:C2	1:0:1303:U:O2	2.74	0.41
1:0:1323:G:N2	1:0:1326:U:H3	2.15	0.41
1:0:1477:C:H3'	1:0:1478:U:H6	1.86	0.41
1:0:1549:C:N4	1:0:1555:A:C2	2.89	0.41
1:0:1674:C:C2	1:0:1675:C:C5	3.09	0.41
1:0:1699:A:C2	1:0:1748:U:H1'	2.56	0.41
1:0:1703:C:H2'	1:0:1704:G:O4'	2.21	0.41
1:0:1750:A:H5'	1:0:2695:C:H1'	2.02	0.41
1:0:1815:G:C5	1:0:1816:G:N7	2.88	0.41
1:0:1885:C:C5	1:0:1886:G:C8	3.08	0.41
1:0:1973:C:H6	1:0:1973:C:O5'	2.04	0.41
1:0:2066:G:C6	1:0:2067:U:C4	3.09	0.41
1:0:2243:C:O2'	1:0:2244:C:H5'	2.20	0.41
1:0:2370:G:H21	1:0:2408:G:H1'	1.86	0.41
1:0:2539:C:N4	1:0:2540:A:H62	2.18	0.41
1:0:2660:C:C2'	1:0:2661:G:OP2	2.69	0.41
1:0:2807:U:O2	1:0:2809:A:C6	2.74	0.41
1:0:35:G:C2'	1:0:36:G:O5'	2.69	0.40
1:0:39:C:N4	1:0:40:U:O4	2.54	0.40
1:0:469:G:O2'	1:0:470:U:P	2.78	0.40
1:0:513:A:C2	1:0:516:G:C4	3.09	0.40
1:0:528:G:H2'	1:0:529:U:H6	1.86	0.40
1:0:815:A:H2'	1:0:815:A:N3	2.36	0.40
1:0:1011:A:N6	1:0:1166:A:C8	2.89	0.40
1:0:1066:G:H3'	1:0:1067:G:C5'	2.51	0.40
1:0:1193:G:O2'	1:0:1194:U:P	2.78	0.40
1:0:1218:C:C2	1:0:1255:A:C2	3.09	0.40
1:0:1226:A:H1'	1:0:1250:A:H2	1.85	0.40
1:0:1278:A:O2'	1:0:1279:G:P	2.75	0.40
1:0:1299:A:N1	1:0:1302:C:C6	2.90	0.40

*Continued on next page...*

*Continued from previous page...*

Atom-1	Atom-2	Interatomic distance (Å)	Clash overlap (Å)
1:0:1351:G:N2	1:0:1352:G:N3	2.69	0.40
1:0:1354:A:C8	1:0:1410:U:C2	3.09	0.40
1:0:1374:G:O2'	1:0:1375:C:H5'	2.21	0.40
1:0:1488:G:C1'	1:0:1536:G:N2	2.84	0.40
1:0:1923:U:H4'	1:0:1924:C:OP1	2.20	0.40
1:0:2119:A:H2'	1:0:2120:C:H6	1.86	0.40
1:0:2243:C:H2'	1:0:2244:C:O4'	2.21	0.40
1:0:2293:G:H2'	1:0:2294:U:C5	2.55	0.40
1:0:2306:A:O2'	1:0:2307:A:O4'	2.32	0.40
1:0:2656:G:H2'	1:0:2657:G:C8	2.56	0.40
1:0:2725:C:C4	1:0:2726:U:C4	3.10	0.40
1:0:2757:G:C2'	1:0:2758:A:OP2	2.68	0.40
1:0:2764:U:C2	1:0:2765:C:C5	3.09	0.40
1:0:34:U:H5	1:0:466:A:C4	2.39	0.40
1:0:66:U:O2	1:0:67:G:O6	2.39	0.40
1:0:143:A:H2'	1:0:144:U:C6	2.56	0.40
1:0:318:G:O2'	1:0:319:G:C8	2.73	0.40
1:0:468:A:N3	1:0:470:U:C4	2.89	0.40
1:0:475:U:O2	1:0:699:G:N2	2.54	0.40
1:0:537:C:C2	1:0:2759:U:C5	3.08	0.40
1:0:631:G:C5'	1:0:632:A:OP1	2.62	0.40
1:0:825:C:C2	1:0:826:U:C5	3.09	0.40
1:0:830:C:HO2'	1:0:852:U:C5'	2.34	0.40
1:0:871:U:N3	1:0:2247:A:N7	2.69	0.40
1:0:953:G:C5	1:0:954:U:C6	3.09	0.40
1:0:956:A:C2	1:0:2427:A:N3	2.89	0.40
1:0:987:G:C2	1:0:988:G:C8	3.09	0.40
1:0:1023:U:O2	1:0:1154:A:C8	2.73	0.40
1:0:1112:U:H2'	1:0:1113:C:C6	2.55	0.40
1:0:1173:G:O2'	1:0:1174:G:H5'	2.22	0.40
1:0:1224:A:O5'	1:0:1224:A:C8	2.74	0.40
1:0:1252:C:H2'	1:0:1253:C:C5'	2.46	0.40
1:0:1316:G:N2	1:0:1317:G:C4	2.90	0.40
1:0:1322:G:C5	1:0:1323:G:N7	2.89	0.40
1:0:1366:A:C2	1:0:1391:A:C2	3.09	0.40
1:0:1378:A:C2	1:0:1379:A:C4	3.09	0.40
1:0:1451:C:O2'	1:0:1452:U:H5'	2.21	0.40
1:0:1621:C:C4'	1:0:1626:A:C6	3.04	0.40
1:0:1633:C:H6	1:0:1633:C:O5'	2.05	0.40
1:0:1786:C:H2'	1:0:1787:U:O4'	2.21	0.40
1:0:1788:C:O2	1:0:1788:C:C2'	2.68	0.40

*Continued on next page...*

*Continued from previous page...*

Atom-1	Atom-2	Interatomic distance (Å)	Clash overlap (Å)
1:0:1811:A:O2'	1:0:1812:U:C5'	2.68	0.40
1:0:2006:G:H2'	1:0:2007:G:H8	1.85	0.40
1:0:2071:G:H2'	1:0:2072:C:H6	1.85	0.40
1:0:2324:G:O6	1:0:2360:C:C4	2.75	0.40
1:0:2438:A:N6	1:0:2473:G:C5	2.89	0.40
1:0:2847:G:C2	1:0:2848:A:N6	2.89	0.40
1:0:10:A:H2'	1:0:11:G:C8	2.36	0.40
1:0:30:G:O2'	1:0:31:C:H5'	2.22	0.40
1:0:89:A:H4'	1:0:90:G:C5'	2.52	0.40
1:0:137:A:H2'	1:0:138:G:C5'	2.48	0.40
1:0:139:A:C4	1:0:140:G:N7	2.89	0.40
1:0:238:G:O4'	1:0:618:A:C2	2.74	0.40
1:0:244:C:C4	1:0:245:C:C5	3.09	0.40
1:0:322:A:O2'	1:0:323:G:OP2	2.38	0.40
1:0:388:G:OP1	1:0:406:G:OP1	2.39	0.40
1:0:390:U:C4	1:0:391:C:N4	2.89	0.40
1:0:584:A:OP2	1:0:2038:C:N4	2.54	0.40
1:0:741:G:H5''	1:0:742:G:OP2	2.21	0.40
1:0:875:G:C2'	1:0:876:A:H5'	2.51	0.40
1:0:1280:U:O2'	1:0:1281:A:H5'	2.21	0.40
1:0:1417:C:O2'	1:0:1418:C:H5'	2.21	0.40
1:0:1574:A:HO2'	1:0:1575:C:P	2.44	0.40
1:0:1629:G:N2	1:0:1633:C:O2'	2.54	0.40
1:0:1658:A:N7	1:0:1659:G:N7	2.69	0.40
1:0:1807:A:H2	1:0:1809:G:O6	2.04	0.40
1:0:1992:G:O2'	1:0:1993:G:H5'	2.21	0.40
1:0:2038:C:C2'	1:0:2483:U:H5'	2.50	0.40
1:0:2177:U:C2	1:0:2178:U:H5	2.39	0.40
1:0:2186:G:N2	1:0:2187:A:N7	2.70	0.40
1:0:2280:A:H2'	1:0:2281:C:C6	2.54	0.40
1:0:2312:A:HO2'	1:0:2313:G:P	2.42	0.40
1:0:2322:U:H2'	1:0:2323:U:H6	1.87	0.40
1:0:2404:A:H5'	1:0:2406:C:C5'	2.51	0.40
1:0:2425:G:H2'	1:0:2426:G:H5'	2.03	0.40
1:0:2712:G:H5'	1:0:2713:A:C8	2.56	0.40
1:0:43:A:H8	1:0:43:A:O5'	2.04	0.40
1:0:292:A:N1	1:0:293:U:C4	2.89	0.40
1:0:320:A:C6	1:0:341:A:C6	3.09	0.40
1:0:425:A:N6	1:0:2390:A:O2'	2.54	0.40
1:0:718:A:C4	1:0:740:A:H1'	2.56	0.40
1:0:752:G:C8	1:0:752:G:OP2	2.74	0.40

*Continued on next page...*

*Continued from previous page...*

Atom-1	Atom-2	Interatomic distance (Å)	Clash overlap (Å)
1:0:815:A:H3'	1:0:816:U:C6	2.55	0.40
1:0:832:A:H2'	1:0:833:A:H8	1.85	0.40
1:0:854:G:H2'	1:0:855:G:C8	2.56	0.40
1:0:874:A:H3'	1:0:875:G:C8	2.55	0.40
1:0:944:A:H2'	1:0:945:G:H5'	2.03	0.40
1:0:1192:A:C2	1:0:1193:G:N7	2.89	0.40
1:0:1351:G:H2'	1:0:1352:G:O4'	2.21	0.40
1:0:1618:U:C5	1:0:1619:A:C2	3.09	0.40
1:0:1730:G:N2	1:0:1731:C:C2	2.90	0.40
1:0:1741:G:O2'	1:0:1742:G:H5'	2.21	0.40
1:0:1772:C:H4'	1:0:1773:C:C5'	2.52	0.40
1:0:1800:A:H2'	1:0:1802:A:H8	1.86	0.40
1:0:1919:A:H2	1:0:1926:U:H3	1.70	0.40
1:0:2002:A:O2'	1:0:2003:A:P	2.80	0.40
1:0:2041:A:N6	1:0:2042:A:N6	2.69	0.40
1:0:2097:A:C1'	1:0:2105:U:OP1	2.70	0.40
1:0:2188:A:C6	1:0:2189:A:N6	2.89	0.40
1:0:2219:U:H2'	1:0:2220:A:H8	1.87	0.40
1:0:2370:G:H1'	1:0:2408:G:N2	2.35	0.40
1:0:2405:A:C2'	1:0:2406:C:OP1	2.69	0.40
1:0:2488:G:C6	1:0:2489:C:C4	3.09	0.40
1:0:2494:C:H2'	1:0:2495:G:H8	1.86	0.40
1:0:2507:U:O2	1:0:2509:A:O5'	2.39	0.40
1:0:2522:G:H2'	1:0:2523:G:C8	2.56	0.40
1:0:2579:A:H2'	1:0:2580:C:H6	1.86	0.40
1:0:2605:C:O2'	1:0:2606:G:H5'	2.21	0.40
1:0:2807:U:O2'	1:0:2809:A:N9	2.55	0.40
1:0:2823:G:C2'	1:0:2824:C:OP2	2.69	0.40
1:0:16:G:C2'	1:0:17:G:H5'	2.52	0.40
1:0:132:U:C6	1:0:133:C:H5	2.39	0.40
1:0:234:C:O2'	1:0:235:C:H5'	2.22	0.40
1:0:450:C:C2	1:0:451:A:C8	3.09	0.40
1:0:478:G:C2	1:0:479:G:C4	3.09	0.40
1:0:492:G:H2'	1:0:493:A:OP2	2.21	0.40
1:0:521:U:O4	1:0:522:G:N2	2.54	0.40
1:0:774:A:C8	1:0:774:A:C3'	3.02	0.40
1:0:836:G:C4	1:0:837:U:C5	3.10	0.40
1:0:1187:A:OP2	1:0:1187:A:C8	2.75	0.40
1:0:1385:C:C4	1:0:1386:A:C5	3.09	0.40
1:0:1454:U:C2	1:0:1455:C:C5	3.10	0.40
1:0:1469:U:OP1	1:0:1470:G:OP2	2.40	0.40

*Continued on next page...*



Continued from previous page...

Atom-1	Atom-2	Interatomic distance (Å)	Clash overlap (Å)
1:0:1590:C:O5'	1:0:1590:C:H6	2.04	0.40
1:0:1650:A:N6	1:0:1652:G:C2	2.89	0.40
1:0:1666:G:C6	1:0:1992:G:O6	2.73	0.40
1:0:1906:U:H2'	1:0:1907:C:C5	2.56	0.40
1:0:1919:A:N3	1:0:1923:U:O2	2.54	0.40
1:0:1931:G:C2	1:0:1942:G:C2	3.10	0.40
1:0:1938:U:H3'	1:0:2530:C:O2'	2.21	0.40
1:0:1941:C:O2'	1:0:1942:G:H5'	2.22	0.40
1:0:2045:A:O2'	1:0:2046:C:OP1	2.32	0.40
1:0:2074:U:H3	1:0:2207:G:H1	1.69	0.40
1:0:2193:C:H2'	1:0:2194:A:O4'	2.22	0.40
1:0:2221:G:C6	1:0:2222:U:C4	3.10	0.40
1:0:2299:A:N3	1:0:2299:A:C2'	2.85	0.40
1:0:2427:A:HO2'	1:0:2428:U:P	2.38	0.40
1:0:2814:G:H2'	1:0:2815:C:H6	1.87	0.40

There are no symmetry-related clashes.

## 5.3 Torsion angles [i](#)

### 5.3.1 Protein backbone [i](#)

There are no protein backbone outliers to report in this entry.

### 5.3.2 Protein sidechains [i](#)

There are no protein residues with a non-rotameric sidechain to report in this entry.

### 5.3.3 RNA [i](#)

Mol	Chain	Analysed	Backbone Outliers	Pucker Outliers
1	0	2756/2880 (95%)	667 (24%)	192 (6%)

All (667) RNA backbone outliers are listed below:

Mol	Chain	Res	Type
1	0	13	A
1	0	14	A
1	0	23	G

Continued on next page...

*Continued from previous page...*

<b>Mol</b>	<b>Chain</b>	<b>Res</b>	<b>Type</b>
1	0	28	A
1	0	34	U
1	0	35	G
1	0	45	C
1	0	48	A
1	0	49	U
1	0	50	G
1	0	59	G
1	0	60	A
1	0	62	U
1	0	63	A
1	0	69	G
1	0	70	A
1	0	71	A
1	0	72	A
1	0	74	G
1	0	76	C
1	0	84	G
1	0	87	G
1	0	89	A
1	0	90	G
1	0	99	U
1	0	105	G
1	0	110	U
1	0	117	A
1	0	118	U
1	0	119	G
1	0	123	A
1	0	124	A
1	0	129	A
1	0	135	U
1	0	149	A
1	0	155	G
1	0	157	G
1	0	158	A
1	0	173	A
1	0	174	A
1	0	176	A
1	0	181	A
1	0	182	G
1	0	193	A
1	0	199	A

*Continued on next page...*

*Continued from previous page...*

<b>Mol</b>	<b>Chain</b>	<b>Res</b>	<b>Type</b>
1	0	200	A
1	0	205	A
1	0	206	U
1	0	207	U
1	0	210	A
1	0	218	A
1	0	219	G
1	0	220	U
1	0	225	G
1	0	226	C
1	0	227	G
1	0	228	A
1	0	229	G
1	0	242	A
1	0	243	G
1	0	244	C
1	0	293	U
1	0	304	A
1	0	305	A
1	0	313	U
1	0	318	G
1	0	320	A
1	0	323	G
1	0	325	U
1	0	332	C
1	0	333	A
1	0	334	G
1	0	335	A
1	0	340	G
1	0	341	A
1	0	342	G
1	0	343	A
1	0	344	G
1	0	358	C
1	0	360	A
1	0	363	G
1	0	368	A
1	0	373	A
1	0	399	G
1	0	400	U
1	0	401	G
1	0	404	A

*Continued on next page...*

*Continued from previous page...*

<b>Mol</b>	<b>Chain</b>	<b>Res</b>	<b>Type</b>
1	0	408	U
1	0	412	U
1	0	414	A
1	0	418	C
1	0	424	G
1	0	425	A
1	0	435	A
1	0	447	U
1	0	448	C
1	0	453	U
1	0	455	A
1	0	456	C
1	0	459	A
1	0	460	U
1	0	461	A
1	0	463	C
1	0	467	U
1	0	484	G
1	0	485	G
1	0	486	U
1	0	488	A
1	0	491	A
1	0	492	G
1	0	493	A
1	0	514	G
1	0	515	A
1	0	517	A
1	0	518	A
1	0	519	C
1	0	537	C
1	0	539	A
1	0	540	G
1	0	541	C
1	0	542	A
1	0	554	U
1	0	556	A
1	0	558	G
1	0	570	G
1	0	572	G
1	0	580	A
1	0	581	A
1	0	582	G

*Continued on next page...*

*Continued from previous page...*

<b>Mol</b>	<b>Chain</b>	<b>Res</b>	<b>Type</b>
1	0	583	C
1	0	584	A
1	0	595	A
1	0	601	A
1	0	605	G
1	0	613	A
1	0	617	U
1	0	623	G
1	0	624	A
1	0	627	A
1	0	631	G
1	0	632	A
1	0	633	G
1	0	636	G
1	0	638	A
1	0	648	A
1	0	652	C
1	0	654	A
1	0	656	U
1	0	657	A
1	0	665	A
1	0	666	U
1	0	667	U
1	0	669	G
1	0	684	C
1	0	685	U
1	0	699	G
1	0	700	C
1	0	712	A
1	0	726	G
1	0	728	G
1	0	732	G
1	0	739	G
1	0	741	G
1	0	742	G
1	0	743	A
1	0	752	G
1	0	753	U
1	0	761	G
1	0	765	C
1	0	766	A
1	0	774	A

*Continued on next page...*

*Continued from previous page...*

<b>Mol</b>	<b>Chain</b>	<b>Res</b>	<b>Type</b>
1	0	777	A
1	0	778	G
1	0	789	G
1	0	790	A
1	0	794	A
1	0	795	A
1	0	796	A
1	0	797	A
1	0	798	G
1	0	802	A
1	0	805	G
1	0	806	A
1	0	807	A
1	0	813	A
1	0	814	G
1	0	816	U
1	0	818	G
1	0	819	C
1	0	825	C
1	0	832	A
1	0	840	U
1	0	841	G
1	0	843	G
1	0	844	G
1	0	857	U
1	0	858	G
1	0	859	U
1	0	860	U
1	0	872	G
1	0	873	U
1	0	874	A
1	0	880	C
1	0	912	A
1	0	919	U
1	0	922	A
1	0	926	C
1	0	930	A
1	0	931	G
1	0	938	G
1	0	941	U
1	0	943	U
1	0	944	A

*Continued on next page...*

*Continued from previous page...*

<b>Mol</b>	<b>Chain</b>	<b>Res</b>	<b>Type</b>
1	0	952	A
1	0	955	G
1	0	956	A
1	0	957	G
1	0	968	C
1	0	969	U
1	0	970	A
1	0	972	C
1	0	973	U
1	0	984	A
1	0	985	G
1	0	986	A
1	0	994	A
1	0	995	A
1	0	996	C
1	0	1000	G
1	0	1001	A
1	0	1006	C
1	0	1007	A
1	0	1019	U
1	0	1023	U
1	0	1024	G
1	0	1032	A
1	0	1033	G
1	0	1036	G
1	0	1037	U
1	0	1044	U
1	0	1045	G
1	0	1055	A
1	0	1056	U
1	0	1057	A
1	0	1058	G
1	0	1067	G
1	0	1071	U
1	0	1072	U
1	0	1074	G
1	0	1081	A
1	0	1082	G
1	0	1087	C
1	0	1090	C
1	0	1094	C
1	0	1111	C

*Continued on next page...*

*Continued from previous page...*

<b>Mol</b>	<b>Chain</b>	<b>Res</b>	<b>Type</b>
1	0	1121	G
1	0	1123	G
1	0	1130	U
1	0	1137	A
1	0	1138	A
1	0	1139	A
1	0	1140	A
1	0	1142	G
1	0	1145	C
1	0	1146	G
1	0	1149	G
1	0	1152	C
1	0	1154	A
1	0	1155	G
1	0	1166	A
1	0	1167	A
1	0	1168	G
1	0	1182	U
1	0	1183	C
1	0	1185	C
1	0	1187	A
1	0	1194	U
1	0	1195	U
1	0	1199	U
1	0	1200	G
1	0	1213	U
1	0	1220	G
1	0	1224	A
1	0	1225	G
1	0	1233	A
1	0	1234	C
1	0	1250	A
1	0	1253	C
1	0	1260	A
1	0	1261	G
1	0	1262	U
1	0	1264	C
1	0	1265	G
1	0	1266	G
1	0	1267	A
1	0	1268	U
1	0	1269	G

*Continued on next page...*



*Continued from previous page...*

<b>Mol</b>	<b>Chain</b>	<b>Res</b>	<b>Type</b>
1	0	1278	A
1	0	1279	G
1	0	1280	U
1	0	1284	G
1	0	1285	A
1	0	1286	U
1	0	1288	A
1	0	1289	A
1	0	1302	C
1	0	1314	A
1	0	1315	A
1	0	1316	G
1	0	1324	G
1	0	1326	U
1	0	1333	G
1	0	1334	A
1	0	1335	A
1	0	1337	G
1	0	1338	G
1	0	1339	U
1	0	1342	U
1	0	1343	C
1	0	1346	C
1	0	1354	A
1	0	1355	A
1	0	1356	G
1	0	1357	U
1	0	1358	C
1	0	1359	G
1	0	1392	U
1	0	1397	A
1	0	1398	G
1	0	1402	G
1	0	1409	U
1	0	1410	U
1	0	1411	C
1	0	1428	G
1	0	1429	A
1	0	1430	G
1	0	1433	A
1	0	1435	G
1	0	1441	A

*Continued on next page...*

*Continued from previous page...*

<b>Mol</b>	<b>Chain</b>	<b>Res</b>	<b>Type</b>
1	0	1442	C
1	0	1443	G
1	0	1459	U
1	0	1460	G
1	0	1465	G
1	0	1467	U
1	0	1468	A
1	0	1469	U
1	0	1470	G
1	0	1473	U
1	0	1475	U
1	0	1476	G
1	0	1477	C
1	0	1482	U
1	0	1489	C
1	0	1490	U
1	0	1496	G
1	0	1498	G
1	0	1505	U
1	0	1506	C
1	0	1508	G
1	0	1509	A
1	0	1513	U
1	0	1514	C
1	0	1524	C
1	0	1525	A
1	0	1526	U
1	0	1529	C
1	0	1552	C
1	0	1554	G
1	0	1571	G
1	0	1573	G
1	0	1574	A
1	0	1575	C
1	0	1583	A
1	0	1584	G
1	0	1585	A
1	0	1594	U
1	0	1601	U
1	0	1618	U
1	0	1623	C
1	0	1624	A

*Continued on next page...*

*Continued from previous page...*

<b>Mol</b>	<b>Chain</b>	<b>Res</b>	<b>Type</b>
1	0	1625	A
1	0	1626	A
1	0	1627	C
1	0	1631	C
1	0	1633	C
1	0	1634	A
1	0	1635	G
1	0	1648	C
1	0	1652	G
1	0	1657	A
1	0	1664	G
1	0	1665	C
1	0	1670	G
1	0	1671	A
1	0	1680	U
1	0	1683	G
1	0	1684	G
1	0	1686	A
1	0	1691	G
1	0	1692	C
1	0	1699	A
1	0	1711	C
1	0	1712	G
1	0	1715	A
1	0	1716	G
1	0	1717	A
1	0	1723	U
1	0	1724	C
1	0	1746	A
1	0	1748	U
1	0	1749	G
1	0	1750	A
1	0	1754	G
1	0	1755	G
1	0	1764	A
1	0	1771	A
1	0	1772	C
1	0	1773	C
1	0	1775	A
1	0	1776	A
1	0	1778	U
1	0	1780	A

*Continued on next page...*

*Continued from previous page...*

<b>Mol</b>	<b>Chain</b>	<b>Res</b>	<b>Type</b>
1	0	1791	C
1	0	1792	C
1	0	1793	A
1	0	1801	C
1	0	1802	A
1	0	1807	A
1	0	1808	C
1	0	1810	U
1	0	1811	A
1	0	1812	U
1	0	1821	A
1	0	1831	G
1	0	1840	A
1	0	1883	A
1	0	1884	A
1	0	1889	G
1	0	1901	A
1	0	1909	U
1	0	1912	G
1	0	1914	U
1	0	1919	A
1	0	1920	A
1	0	1922	U
1	0	1923	U
1	0	1924	C
1	0	1926	U
1	0	1927	U
1	0	1938	U
1	0	1939	U
1	0	1948	C
1	0	1949	A
1	0	1950	C
1	0	1953	A
1	0	1954	A
1	0	1955	G
1	0	1956	G
1	0	1957	C
1	0	1964	A
1	0	1976	U
1	0	1979	C
1	0	1980	A
1	0	2003	A

*Continued on next page...*

*Continued from previous page...*

<b>Mol</b>	<b>Chain</b>	<b>Res</b>	<b>Type</b>
1	0	2004	U
1	0	2005	U
1	0	2006	G
1	0	2013	A
1	0	2014	A
1	0	2015	G
1	0	2016	A
1	0	2017	U
1	0	2019	C
1	0	2026	C
1	0	2034	A
1	0	2035	G
1	0	2038	C
1	0	2039	G
1	0	2044	G
1	0	2045	A
1	0	2046	C
1	0	2047	C
1	0	2050	G
1	0	2051	U
1	0	2052	G
1	0	2059	U
1	0	2060	A
1	0	2063	A
1	0	2075	U
1	0	2076	G
1	0	2082	C
1	0	2094	C
1	0	2096	U
1	0	2097	A
1	0	2109	A
1	0	2118	A
1	0	2119	A
1	0	2124	C
1	0	2140	G
1	0	2162	C
1	0	2168	A
1	0	2172	U
1	0	2189	A
1	0	2190	A
1	0	2191	A
1	0	2192	U

*Continued on next page...*

*Continued from previous page...*

<b>Mol</b>	<b>Chain</b>	<b>Res</b>	<b>Type</b>
1	0	2195	C
1	0	2196	U
1	0	2199	C
1	0	2205	C
1	0	2217	G
1	0	2218	G
1	0	2229	G
1	0	2230	G
1	0	2241	U
1	0	2245	A
1	0	2246	A
1	0	2247	A
1	0	2255	G
1	0	2262	C
1	0	2265	A
1	0	2266	A
1	0	2267	A
1	0	2268	G
1	0	2272	A
1	0	2277	A
1	0	2284	U
1	0	2285	U
1	0	2286	G
1	0	2288	A
1	0	2291	U
1	0	2298	U
1	0	2299	A
1	0	2300	G
1	0	2306	A
1	0	2313	G
1	0	2314	A
1	0	2316	G
1	0	2324	G
1	0	2325	A
1	0	2326	C
1	0	2329	C
1	0	2340	C
1	0	2351	G
1	0	2358	C
1	0	2362	G
1	0	2364	C
1	0	2371	A

*Continued on next page...*

*Continued from previous page...*

<b>Mol</b>	<b>Chain</b>	<b>Res</b>	<b>Type</b>
1	0	2375	G
1	0	2381	A
1	0	2382	C
1	0	2385	U
1	0	2396	C
1	0	2398	U
1	0	2402	U
1	0	2404	A
1	0	2405	A
1	0	2406	C
1	0	2407	G
1	0	2408	G
1	0	2409	A
1	0	2418	A
1	0	2419	C
1	0	2420	C
1	0	2426	G
1	0	2427	A
1	0	2428	U
1	0	2448	A
1	0	2453	C
1	0	2455	A
1	0	2457	A
1	0	2470	U
1	0	2476	A
1	0	2477	C
1	0	2481	G
1	0	2482	A
1	0	2483	U
1	0	2484	G
1	0	2487	G
1	0	2492	G
1	0	2498	U
1	0	2499	C
1	0	2504	G
1	0	2508	G
1	0	2521	A
1	0	2522	G
1	0	2541	U
1	0	2543	A
1	0	2546	G
1	0	2551	A

*Continued on next page...*

*Continued from previous page...*

<b>Mol</b>	<b>Chain</b>	<b>Res</b>	<b>Type</b>
1	0	2552	C
1	0	2561	G
1	0	2563	U
1	0	2564	U
1	0	2565	C
1	0	2566	A
1	0	2581	A
1	0	2582	G
1	0	2588	U
1	0	2589	C
1	0	2590	U
1	0	2591	C
1	0	2593	A
1	0	2594	U
1	0	2595	C
1	0	2609	G
1	0	2618	A
1	0	2624	G
1	0	2625	U
1	0	2633	A
1	0	2634	G
1	0	2637	C
1	0	2646	C
1	0	2660	C
1	0	2661	G
1	0	2668	U
1	0	2681	A
1	0	2690	A
1	0	2691	C
1	0	2692	A
1	0	2693	U
1	0	2694	G
1	0	2706	U
1	0	2712	G
1	0	2713	A
1	0	2728	A
1	0	2730	A
1	0	2731	G
1	0	2732	C
1	0	2736	U
1	0	2737	A
1	0	2738	A

*Continued on next page...*



*Continued from previous page...*

<b>Mol</b>	<b>Chain</b>	<b>Res</b>	<b>Type</b>
1	0	2745	A
1	0	2746	G
1	0	2757	G
1	0	2758	A
1	0	2759	U
1	0	2760	G
1	0	2761	A
1	0	2770	A
1	0	2771	C
1	0	2780	A
1	0	2782	G
1	0	2783	U
1	0	2793	G
1	0	2794	G
1	0	2795	A
1	0	2796	A
1	0	2798	A
1	0	2805	G
1	0	2807	U
1	0	2808	U
1	0	2809	A
1	0	2810	A
1	0	2822	U
1	0	2825	A
1	0	2827	G
1	0	2841	U
1	0	2842	C
1	0	2843	A
1	0	2847	G
1	0	2849	C
1	0	2854	G
1	0	2855	C
1	0	2867	G
1	0	2868	G

All (192) RNA pucker outliers are listed below:

<b>Mol</b>	<b>Chain</b>	<b>Res</b>	<b>Type</b>
1	0	13	A
1	0	27	G
1	0	69	G
1	0	70	A

*Continued on next page...*

*Continued from previous page...*

<b>Mol</b>	<b>Chain</b>	<b>Res</b>	<b>Type</b>
1	0	71	A
1	0	73	A
1	0	83	A
1	0	89	A
1	0	117	A
1	0	123	A
1	0	173	A
1	0	176	A
1	0	181	A
1	0	192	G
1	0	198	A
1	0	199	A
1	0	204	A
1	0	218	A
1	0	219	G
1	0	242	A
1	0	312	G
1	0	322	A
1	0	340	G
1	0	342	G
1	0	399	G
1	0	403	A
1	0	434	C
1	0	447	U
1	0	454	G
1	0	458	G
1	0	460	U
1	0	466	A
1	0	468	A
1	0	469	G
1	0	485	G
1	0	492	G
1	0	516	G
1	0	539	A
1	0	571	U
1	0	580	A
1	0	582	G
1	0	583	C
1	0	596	C
1	0	600	G
1	0	631	G
1	0	682	G

*Continued on next page...*

*Continued from previous page...*

<b>Mol</b>	<b>Chain</b>	<b>Res</b>	<b>Type</b>
1	0	683	A
1	0	698	A
1	0	699	G
1	0	741	G
1	0	764	A
1	0	765	C
1	0	777	A
1	0	789	G
1	0	795	A
1	0	801	A
1	0	805	G
1	0	818	G
1	0	840	U
1	0	859	U
1	0	956	A
1	0	968	C
1	0	972	C
1	0	995	A
1	0	1000	G
1	0	1006	C
1	0	1139	A
1	0	1141	U
1	0	1154	A
1	0	1193	G
1	0	1194	U
1	0	1223	G
1	0	1233	A
1	0	1249	G
1	0	1261	G
1	0	1263	G
1	0	1265	G
1	0	1266	G
1	0	1278	A
1	0	1279	G
1	0	1285	A
1	0	1301	U
1	0	1313	U
1	0	1315	A
1	0	1325	U
1	0	1333	G
1	0	1337	G
1	0	1338	G

*Continued on next page...*

*Continued from previous page...*

<b>Mol</b>	<b>Chain</b>	<b>Res</b>	<b>Type</b>
1	0	1342	U
1	0	1345	G
1	0	1354	A
1	0	1355	A
1	0	1391	A
1	0	1398	G
1	0	1408	A
1	0	1474	A
1	0	1495	G
1	0	1582	A
1	0	1626	A
1	0	1631	C
1	0	1632	A
1	0	1633	C
1	0	1634	A
1	0	1651	U
1	0	1664	G
1	0	1684	G
1	0	1685	A
1	0	1690	U
1	0	1691	G
1	0	1698	C
1	0	1710	U
1	0	1749	G
1	0	1772	C
1	0	1774	A
1	0	1775	A
1	0	1777	A
1	0	1790	G
1	0	1809	G
1	0	1820	G
1	0	1913	G
1	0	1919	A
1	0	1921	A
1	0	1923	U
1	0	1926	U
1	0	1938	U
1	0	1947	G
1	0	1963	G
1	0	1975	G
1	0	2002	A
1	0	2004	U

*Continued on next page...*

*Continued from previous page...*

<b>Mol</b>	<b>Chain</b>	<b>Res</b>	<b>Type</b>
1	0	2005	U
1	0	2013	A
1	0	2015	G
1	0	2016	A
1	0	2018	G
1	0	2034	A
1	0	2044	G
1	0	2045	A
1	0	2050	G
1	0	2059	U
1	0	2093	G
1	0	2161	C
1	0	2191	A
1	0	2204	A
1	0	2217	G
1	0	2228	U
1	0	2245	A
1	0	2254	C
1	0	2261	G
1	0	2266	A
1	0	2299	A
1	0	2312	A
1	0	2325	A
1	0	2370	G
1	0	2404	A
1	0	2418	A
1	0	2426	G
1	0	2427	A
1	0	2428	U
1	0	2469	G
1	0	2476	A
1	0	2482	A
1	0	2497	A
1	0	2498	U
1	0	2521	A
1	0	2540	A
1	0	2545	A
1	0	2560	G
1	0	2564	U
1	0	2589	C
1	0	2592	U
1	0	2593	A

*Continued on next page...*

*Continued from previous page...*

Mol	Chain	Res	Type
1	0	2594	U
1	0	2617	G
1	0	2624	G
1	0	2633	A
1	0	2660	C
1	0	2668	U
1	0	2692	A
1	0	2693	U
1	0	2706	U
1	0	2758	A
1	0	2759	U
1	0	2760	G
1	0	2769	C
1	0	2795	A
1	0	2810	A
1	0	2823	G
1	0	2824	C
1	0	2841	U
1	0	2848	A
1	0	2867	G

#### 5.4 Non-standard residues in protein, DNA, RNA chains [i](#)

There are no non-standard protein/DNA/RNA residues in this entry.

#### 5.5 Carbohydrates [i](#)

There are no monosaccharides in this entry.

#### 5.6 Ligand geometry [i](#)

1 ligand is modelled in this entry.

In the following table, the Counts columns list the number of bonds (or angles) for which Mogul statistics could be retrieved, the number of bonds (or angles) that are observed in the model and the number of bonds (or angles) that are defined in the Chemical Component Dictionary. The Link column lists molecule types, if any, to which the group is linked. The Z score for a bond length (or angle) is the number of standard deviations the observed value is removed from the expected value. A bond length (or angle) with  $|Z| > 2$  is considered an outlier worth inspection. RMSZ is the root-mean-square of all Z scores of the bond lengths (or angles).

Mol	Type	Chain	Res	Link	Bond lengths			Bond angles		
					Counts	RMSZ	# Z  > 2	Counts	RMSZ	# Z  > 2
3	G34	0	0	-	40,40,40	2.53	11 (27%)	58,64,64	2.34	17 (29%)

In the following table, the Chirals column lists the number of chiral outliers, the number of chiral centers analysed, the number of these observed in the model and the number defined in the Chemical Component Dictionary. Similar counts are reported in the Torsion and Rings columns. '-' means no outliers of that kind were identified.

Mol	Type	Chain	Res	Link	Chirals	Torsions	Rings
3	G34	0	0	-	-	0/12/94/94	0/6/5/5

All (11) bond length outliers are listed below:

Mol	Chain	Res	Type	Atoms	Z	Observed(Å)	Ideal(Å)
3	0	0	G34	C12-C11	7.56	1.62	1.55
3	0	0	G34	C5-C14	7.35	1.61	1.56
3	0	0	G34	C5-C6	4.96	1.64	1.56
3	0	0	G34	C10-C11	3.81	1.59	1.56
3	0	0	G34	O3-C14	3.34	1.52	1.46
3	0	0	G34	C17-C10	3.28	1.60	1.53
3	0	0	G34	C8-C7	2.97	1.59	1.53
3	0	0	G34	C5-C4	2.89	1.61	1.56
3	0	0	G34	C22-S1	2.83	1.84	1.81
3	0	0	G34	C28-N1	2.58	1.51	1.48
3	0	0	G34	C8-C9	2.29	1.60	1.54

All (17) bond angle outliers are listed below:

Mol	Chain	Res	Type	Atoms	Z	Observed(°)	Ideal(°)
3	0	0	G34	C18-C12-C11	8.93	113.28	108.06
3	0	0	G34	C4-C5-C6	-6.40	100.51	106.61
3	0	0	G34	O3-C21-C22	5.88	120.23	110.32
3	0	0	G34	C16-C6-C7	-3.81	104.63	110.37
3	0	0	G34	C9-C4-C3	-3.70	97.67	101.79
3	0	0	G34	C7-C6-C5	3.27	114.58	111.37
3	0	0	G34	C12-C11-C10	-3.18	111.47	114.58
3	0	0	G34	O3-C14-C5	3.08	110.88	106.18
3	0	0	G34	C5-C4-C3	2.97	123.37	116.92
3	0	0	G34	C1-C9-C8	2.70	116.38	110.01
3	0	0	G34	C24-C25-N1	2.68	111.36	107.53
3	0	0	G34	C29-C28-N1	2.58	111.23	107.53
3	0	0	G34	C2-C3-C4	-2.25	106.06	108.60
3	0	0	G34	C13-C12-C19	-2.19	106.51	111.04

*Continued on next page...*

*Continued from previous page...*

Mol	Chain	Res	Type	Atoms	Z	Observed(°)	Ideal(°)
3	0	0	G34	C30-N1-C25	-2.13	108.14	113.25
3	0	0	G34	C30-N1-C28	-2.02	108.40	113.25
3	0	0	G34	C24-C25-C26	-2.00	107.64	113.01

There are no chirality outliers.

There are no torsion outliers.

There are no ring outliers.

1 monomer is involved in 12 short contacts:

Mol	Chain	Res	Type	Clashes	Symm-Clashes
3	0	0	G34	12	0

The following is a two-dimensional graphical depiction of Mogul quality analysis of bond lengths, bond angles, torsion angles, and ring geometry for all instances of the Ligand of Interest. In addition, ligands with molecular weight > 250 and outliers as shown on the validation Tables will also be included. For torsion angles, if less than 5% of the Mogul distribution of torsion angles is within 10 degrees of the torsion angle in question, then that torsion angle is considered an outlier. Any bond that is central to one or more torsion angles identified as an outlier by Mogul will be highlighted in the graph. For rings, the root-mean-square deviation (RMSD) between the ring in question and similar rings identified by Mogul is calculated over all ring torsion angles. If the average RMSD is greater than 60 degrees and the minimal RMSD between the ring in question and any Mogul-identified rings is also greater than 60 degrees, then that ring is considered an outlier. The outliers are highlighted in purple. The color gray indicates Mogul did not find sufficient equivalents in the CSD to analyse the geometry.



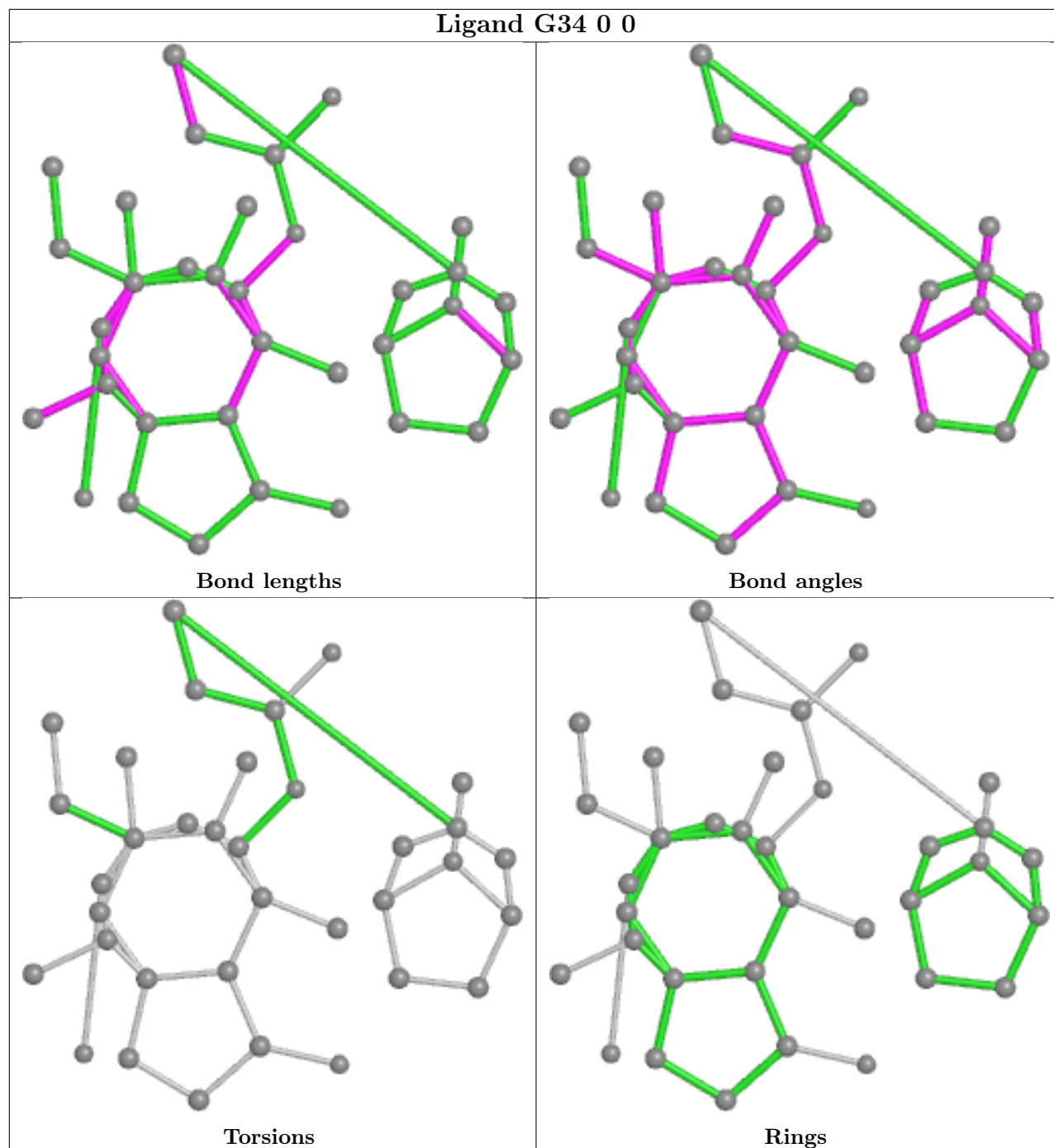

## 5.7 Other polymers [i](#)

There are no such residues in this entry.

## 5.8 Polymer linkage issues [i](#)

There are no chain breaks in this entry.

## 6 Fit of model and data [i](#)

### 6.1 Protein, DNA and RNA chains [i](#)

Unable to reproduce the depositors R factor - this section is therefore empty.

### 6.2 Non-standard residues in protein, DNA, RNA chains [i](#)

Unable to reproduce the depositors R factor - this section is therefore empty.

### 6.3 Carbohydrates [i](#)

Unable to reproduce the depositors R factor - this section is therefore empty.

### 6.4 Ligands [i](#)

Unable to reproduce the depositors R factor - this section is therefore empty.

The following is a graphical depiction of the model fit to experimental electron density of all instances of the Ligand of Interest. In addition, ligands with molecular weight > 250 and outliers as shown on the geometry validation Tables will also be included. Each fit is shown from different orientation to approximate a three-dimensional view.

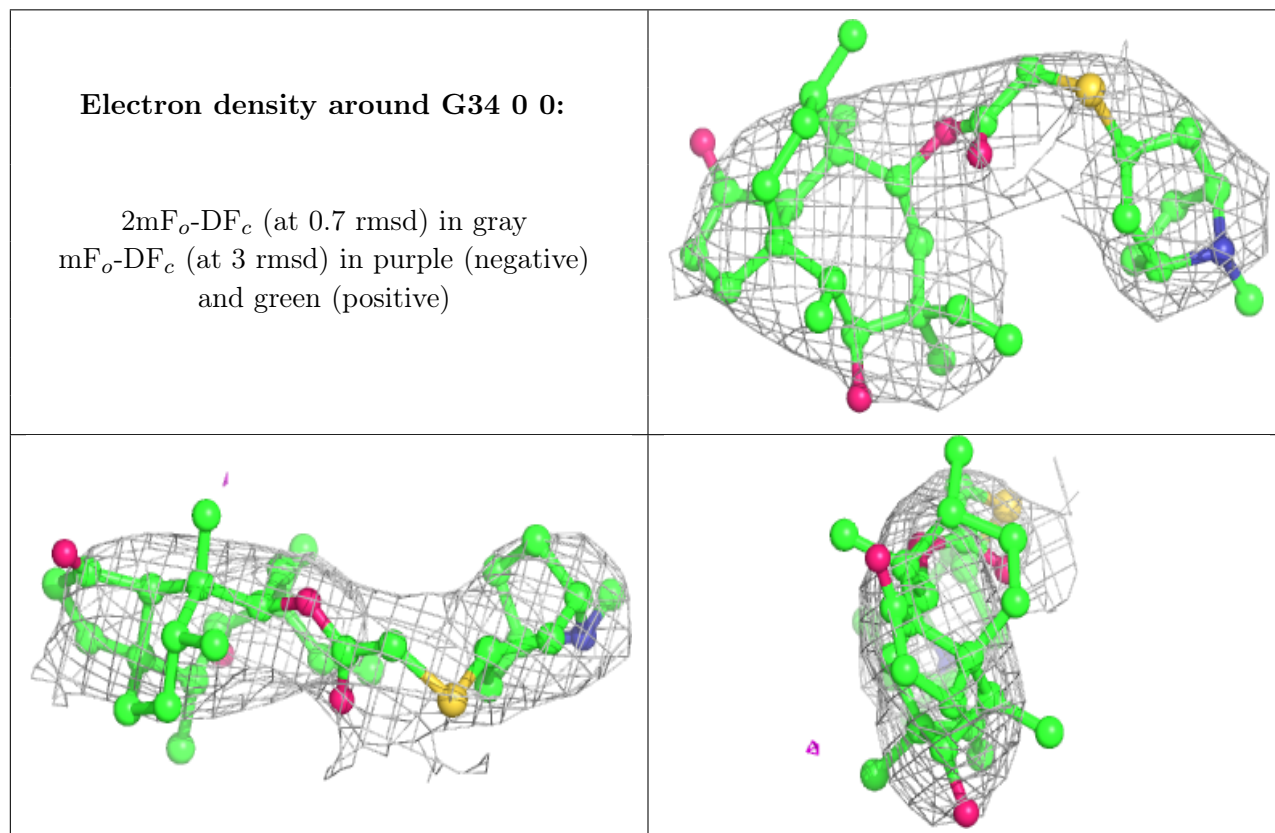

## 6.5 Other polymers

Unable to reproduce the depositors R factor - this section is therefore empty.