



# wwPDB EM Validation Summary Report ⓘ

Dec 17, 2022 – 10:14 am GMT

PDB ID : 6ZKQ  
EMDB ID : EMD-11258  
Title : Native complex I, open2  
Authors : Kampjut, D.; Sazanov, L.A.  
Deposited on : 2020-06-30  
Resolution : 3.30 Å (reported)  
Based on initial model : 5LNK

This is a wwPDB EM Validation Summary Report for a publicly released PDB entry.

We welcome your comments at [validation@mail.wwpdb.org](mailto:validation@mail.wwpdb.org)

A user guide is available at

<https://www.wwpdb.org/validation/2017/EMValidationReportHelp>

with specific help available everywhere you see the ⓘ symbol.

The types of validation reports are described at

<http://www.wwpdb.org/validation/2017/FAQs#types>.

---

The following versions of software and data (see [references ⓘ](#)) were used in the production of this report:

EMDB validation analysis : 0.0.1.dev43  
Mogul : 1.8.4, CSD as541be (2020)  
MolProbity : 4.02b-467  
buster-report : 1.1.7 (2018)  
Percentile statistics : 20191225.v01 (using entries in the PDB archive December 25th 2019)  
MapQ : 1.9.9  
Ideal geometry (proteins) : Engh & Huber (2001)  
Ideal geometry (DNA, RNA) : Parkinson et al. (1996)  
Validation Pipeline (wwPDB-VP) : 2.31.3

# 1 Overall quality at a glance

The following experimental techniques were used to determine the structure:  
*ELECTRON MICROSCOPY*

The reported resolution of this entry is 3.30 Å.

Percentile scores (ranging between 0-100) for global validation metrics of the entry are shown in the following graphic. The table shows the number of entries on which the scores are based.

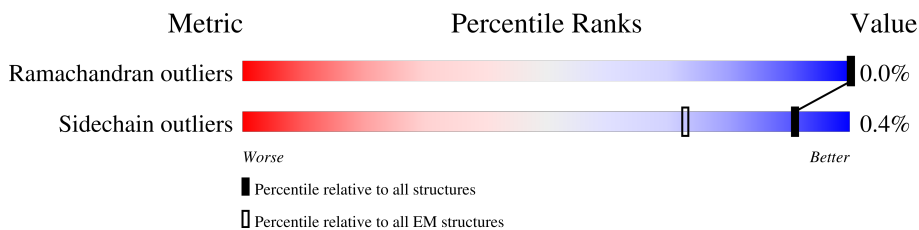

Metric	Whole archive (#Entries)	EM structures (#Entries)
Ramachandran outliers	154571	4023
Sidechain outliers	154315	3826

The table below summarises the geometric issues observed across the polymeric chains and their fit to the map. The red, orange, yellow and green segments of the bar indicate the fraction of residues that contain outliers for  $\geq 3$ , 2, 1 and 0 types of geometric quality criteria respectively. A grey segment represents the fraction of residues that are not modelled. The numeric value for each fraction is indicated below the corresponding segment, with a dot representing fractions  $\leq 5\%$ . The upper red bar (where present) indicates the fraction of residues that have poor fit to the EM map (all-atom inclusion  $< 40\%$ ). The numeric value is given above the bar.

Mol	Chain	Length	Quality of chain
1	1	464	
2	2	246	
3	3	727	
4	4	463	
5	5	266	
6	6	223	
7	9	217	
8	A	115	
9	H	318	







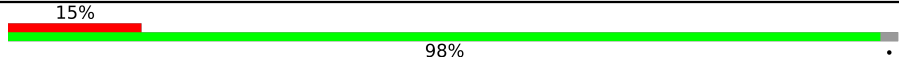
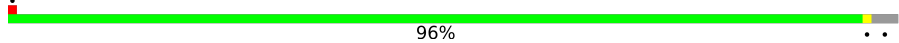

Continued on next page...

Continued from previous page...

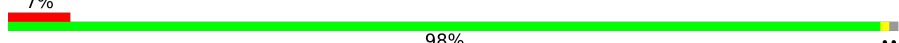
Mol	Chain	Length	Quality of chain
10	J	175	14% 95% 5%
11	K	98	99%
12	L	606	99%
13	M	459	99%
14	N	347	100%
15	V	141	43% 98%
16	W	189	74% 26%
17	X	157	55% 45%
17	j	157	6% 52% 48%
18	Y	172	98%
19	Z	175	98%
20	a	109	40% 60%
21	b	124	77% 23%
22	c	170	74% 26%
23	d	380	78% 22%
24	e	99	87% 13%
25	f	116	97%
26	g	140	81% 19%
27	h	114	83% 16%
28	i	145	100%
29	k	355	89% 10%
30	l	106	99%
31	m	84	95% 5%
32	n	98	7% 81% 19%
33	o	122	98%

Continued on next page...

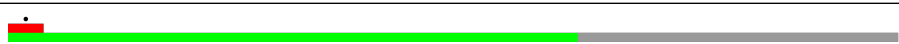
Continued from previous page...

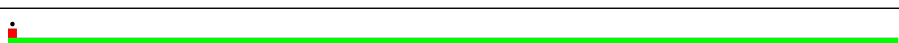
Mol	Chain	Length	Quality of chain
34	p	130	
35	q	144	
36	r	128	
37	s	137	
38	t	179	
39	u	108	
40	v	186	
41	w	154	
42	x	76	
43	y	58	
44	z	70	

The following table lists non-polymeric compounds, carbohydrate monomers and non-standard residues in protein, DNA, RNA chains that are outliers for geometric or electron-density-fit criteria:

Mol	Type	Chain	Res	Chirality	Geometry	Clashes	Electron density
51	CDL	L	1003	X	-	-	-
51	CDL	N	403	X	-	-	-
51	CDL	V	204	X	-	-	-
51	CDL	Y	201	X	-	-	-

## 2 Entry composition [i](#)

There are 56 unique types of molecules in this entry. The entry contains 67353 atoms, of which 0 are hydrogens and 0 are deuteriums.

In the tables below, the AltConf column contains the number of residues with at least one atom in alternate conformation and the Trace column contains the number of residues modelled with at most 2 atoms.

- Molecule 1 is a protein called NADH dehydrogenase [ubiquinone] flavoprotein 1, mitochondrial.

Mol	Chain	Residues	Atoms					AltConf	Trace
			Total	C	N	O	S		
1	1	430	3312	2086	593	613	20	0	0

- Molecule 2 is a protein called Mitochondrial complex I, 24 kDa subunit.

Mol	Chain	Residues	Atoms					AltConf	Trace
			Total	C	N	O	S		
2	2	213	1655	1058	278	309	10	0	0

- Molecule 3 is a protein called NADH:ubiquinone oxidoreductase core subunit S1.

Mol	Chain	Residues	Atoms					AltConf	Trace
			Total	C	N	O	S		
3	3	688	5275	3301	922	1011	41	0	0

- Molecule 4 is a protein called Mitochondrial complex I, 49 kDa subunit.

Mol	Chain	Residues	Atoms					AltConf	Trace
			Total	C	N	O	S		
4	4	421	3390	2165	581	619	25	0	0

- Molecule 5 is a protein called NADH:ubiquinone oxidoreductase core subunit S3.

Mol	Chain	Residues	Atoms					AltConf	Trace
			Total	C	N	O	S		
5	5	208	1726	1112	296	315	3	0	0

- Molecule 6 is a protein called Mitochondrial complex I, PSST subunit.

Mol	Chain	Residues	Atoms					AltConf	Trace
			Total	C	N	O	S		
6	6	156	1247	795	225	213	14	0	0

- Molecule 7 is a protein called Mitochondrial complex I, TYKY subunit.

Mol	Chain	Residues	Atoms					AltConf	Trace
			Total	C	N	O	S		
7	9	176	Total	C	N	O	S	0	0
			1414	889	243	270	12		

- Molecule 8 is a protein called NADH-ubiquinone oxidoreductase chain 3.

Mol	Chain	Residues	Atoms					AltConf	Trace
			Total	C	N	O	S		
8	A	110	Total	C	N	O	S	0	0
			880	593	128	153	6		

- Molecule 9 is a protein called NADH-ubiquinone oxidoreductase chain 1.

Mol	Chain	Residues	Atoms					AltConf	Trace
			Total	C	N	O	S		
9	H	313	Total	C	N	O	S	0	0
			2489	1680	379	411	19		

- Molecule 10 is a protein called NADH-ubiquinone oxidoreductase chain 6.

Mol	Chain	Residues	Atoms					AltConf	Trace
			Total	C	N	O	S		
10	J	167	Total	C	N	O	S	0	0
			1273	856	182	222	13		

- Molecule 11 is a protein called NADH-ubiquinone oxidoreductase chain 4L.

Mol	Chain	Residues	Atoms					AltConf	Trace
			Total	C	N	O	S		
11	K	98	Total	C	N	O	S	0	0
			749	490	112	132	15		

- Molecule 12 is a protein called NADH-ubiquinone oxidoreductase chain 5.

Mol	Chain	Residues	Atoms					AltConf	Trace
			Total	C	N	O	S		
12	L	606	Total	C	N	O	S	0	0
			4806	3187	746	829	44		

- Molecule 13 is a protein called NADH-ubiquinone oxidoreductase chain 4.

Mol	Chain	Residues	Atoms					AltConf	Trace
			Total	C	N	O	S		
13	M	459	Total	C	N	O	S	0	0
			3647	2429	571	607	40		

- Molecule 14 is a protein called NADH-ubiquinone oxidoreductase chain 2.

Mol	Chain	Residues	Atoms					AltConf	Trace
			Total	C	N	O	S		
14	N	347	2723	1808	416	459	40	0	0

- Molecule 15 is a protein called Mitochondrial complex I, B14.7 subunit.

Mol	Chain	Residues	Atoms					AltConf	Trace
			Total	C	N	O	S		
15	V	140	1028	656	175	191	6	0	0

- Molecule 16 is a protein called NADH:ubiquinone oxidoreductase subunit B5.

Mol	Chain	Residues	Atoms					AltConf	Trace
			Total	C	N	O	S		
16	W	139	1155	761	194	198	2	0	0

- Molecule 17 is a protein called Acyl carrier protein.

Mol	Chain	Residues	Atoms					AltConf	Trace
			Total	C	N	O	S		
17	X	87	701	451	103	142	5	0	0
17	j	82	660	425	98	132	5	0	0

- Molecule 18 is a protein called NADH dehydrogenase [ubiquinone] 1 alpha subcomplex subunit 8.

Mol	Chain	Residues	Atoms					AltConf	Trace
			Total	C	N	O	S		
18	Y	171	1403	889	253	251	10	0	0

- Molecule 19 is a protein called Mitochondrial complex I, PDSW subunit.

Mol	Chain	Residues	Atoms					AltConf	Trace
			Total	C	N	O	S		
19	Z	171	1441	905	266	262	8	0	0

- Molecule 20 is a protein called Mitochondrial complex I, 10 kDa subunit.

Mol	Chain	Residues	Atoms					AltConf	Trace
			Total	C	N	O	S		
20	a	44	371	233	66	71	1	0	0

- Molecule 21 is a protein called Mitochondrial complex I, 13 kDa subunit.

Mol	Chain	Residues	Atoms					AltConf	Trace
			Total	C	N	O	S		
21	b	95	737	451	139	144	3	0	0

- Molecule 22 is a protein called NADH dehydrogenase [ubiquinone] iron-sulfur protein 4, mitochondrial.

Mol	Chain	Residues	Atoms					AltConf	Trace
			Total	C	N	O	S		
22	c	126	1024	646	182	193	3	0	0

- Molecule 23 is a protein called NADH:ubiquinone oxidoreductase subunit A9.

Mol	Chain	Residues	Atoms					AltConf	Trace
			Total	C	N	O	S		
23	d	297	2372	1516	432	419	5	0	0

- Molecule 24 is a protein called NADH dehydrogenase [ubiquinone] 1 alpha subcomplex subunit 2.

Mol	Chain	Residues	Atoms					AltConf	Trace
			Total	C	N	O	S		
24	e	86	691	434	129	126	2	0	0

- Molecule 25 is a protein called Mitochondrial complex I, B13 subunit.

Mol	Chain	Residues	Atoms					AltConf	Trace
			Total	C	N	O	S		
25	f	113	917	595	153	167	2	0	0

- Molecule 26 is a protein called NADH:ubiquinone oxidoreductase subunit A6.

Mol	Chain	Residues	Atoms					AltConf	Trace
			Total	C	N	O	S		
26	g	114	969	619	180	166	4	0	0

- Molecule 27 is a protein called Mitochondrial complex I, B14.5a subunit.

Mol	Chain	Residues	Atoms					AltConf	Trace
			Total	C	N	O	S		
27	h	96	769	480	146	140	3	0	0



- Molecule 28 is a protein called NADH dehydrogenase [ubiquinone] 1 alpha subcomplex subunit 12.

Mol	Chain	Residues	Atoms					AltConf	Trace
			Total	C	N	O	S		
28	i	145	1209	778	216	210	5	0	0

- Molecule 29 is a protein called NADH dehydrogenase [ubiquinone] 1 alpha subcomplex subunit 10, mitochondrial.

Mol	Chain	Residues	Atoms					AltConf	Trace
			Total	C	N	O	P S		
29	k	320	2596	1659	432	494	1 10	0	0

- Molecule 30 is a protein called NADH:ubiquinone oxidoreductase subunit S5.

Mol	Chain	Residues	Atoms					AltConf	Trace
			Total	C	N	O	S		
30	l	105	874	551	164	153	6	0	0

- Molecule 31 is a protein called NADH:ubiquinone oxidoreductase subunit A3.

Mol	Chain	Residues	Atoms					AltConf	Trace
			Total	C	N	O	S		
31	m	80	626	411	103	110	2	0	0

- Molecule 32 is a protein called NADH:ubiquinone oxidoreductase subunit B3.

Mol	Chain	Residues	Atoms					AltConf	Trace
			Total	C	N	O	S		
32	n	79	634	415	106	111	2	0	0

- Molecule 33 is a protein called NADH dehydrogenase [ubiquinone] 1 subunit C2.

Mol	Chain	Residues	Atoms					AltConf	Trace
			Total	C	N	O	S		
33	o	120	1004	652	175	172	5	0	0

- Molecule 34 is a protein called NADH:ubiquinone oxidoreductase subunit B4.

Mol	Chain	Residues	Atoms					AltConf	Trace
			Total	C	N	O	S		
34	p	128	1059	675	189	194	1	0	0

- Molecule 35 is a protein called Mitochondrial complex I, B16.6 subunit.

Mol	Chain	Residues	Atoms					AltConf	Trace
			Total	C	N	O	S		
35	q	139	Total	C	N	O	S	0	0
			1142	733	200	200	9		

- Molecule 36 is a protein called Mitochondrial complex I, B17 subunit.

Mol	Chain	Residues	Atoms					AltConf	Trace
			Total	C	N	O	S		
36	r	99	Total	C	N	O	S	0	0
			846	554	149	142	1		

- Molecule 37 is a protein called NADH:ubiquinone oxidoreductase subunit B7.

Mol	Chain	Residues	Atoms					AltConf	Trace
			Total	C	N	O	S		
37	s	122	Total	C	N	O	S	0	0
			1047	653	199	186	9		

- Molecule 38 is a protein called NADH:ubiquinone oxidoreductase subunit B9.

Mol	Chain	Residues	Atoms					AltConf	Trace
			Total	C	N	O	S		
38	t	177	Total	C	N	O	S	0	0
			1520	973	279	262	6		

- Molecule 39 is a protein called NADH:ubiquinone oxidoreductase subunit B2.

Mol	Chain	Residues	Atoms					AltConf	Trace
			Total	C	N	O	S		
39	u	65	Total	C	N	O	S	0	0
			563	372	93	97	1		

- Molecule 40 is a protein called NADH dehydrogenase [ubiquinone] 1 beta subcomplex subunit 8, mitochondrial.

Mol	Chain	Residues	Atoms					AltConf	Trace
			Total	C	N	O	S		
40	v	155	Total	C	N	O	S	0	0
			1307	846	213	239	9		

- Molecule 41 is a protein called Mitochondrial complex I, ESSS subunit.

Mol	Chain	Residues	Atoms					AltConf	Trace
			Total	C	N	O	S		
41	w	101	Total	C	N	O	S	0	0
			846	542	140	160	4		

- Molecule 42 is a protein called Mitochondrial complex I, KFYI subunit.

Mol	Chain	Residues	Atoms				AltConf	Trace
			Total	C	N	O		
42	x	49	412	271	70	71	0	0

- Molecule 43 is a protein called Mitochondrial complex I, MNLL subunit.

Mol	Chain	Residues	Atoms				AltConf	Trace
			Total	C	N	O		
43	y	50	436	287	77	72	0	0

- Molecule 44 is a protein called Mitochondrial complex I, MWFE subunit.

Mol	Chain	Residues	Atoms					AltConf	Trace
			Total	C	N	O	S		
44	z	70	576	369	106	96	5	0	0

- Molecule 45 is IRON/SULFUR CLUSTER (three-letter code: SF4) (formula: Fe<sub>4</sub>S<sub>4</sub>).

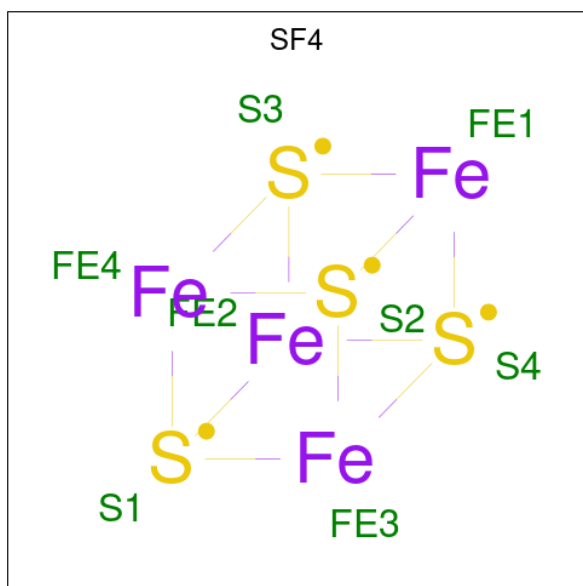

Mol	Chain	Residues	Atoms			AltConf
			Total	Fe	S	
45	1	1	8	4	4	0
45	3	1	16	8	8	0
45	3	1	16	8	8	0
45	6	1	8	4	4	0

*Continued on next page...*

Continued from previous page...

Mol	Chain	Residues	Atoms			AltConf
45	9	1	Total	Fe	S	0
			16	8	8	
45	9	1	Total	Fe	S	0
			16	8	8	

- Molecule 46 is FLAVIN MONONUCLEOTIDE (three-letter code: FMN) (formula: C<sub>17</sub>H<sub>21</sub>N<sub>4</sub>O<sub>9</sub>P).

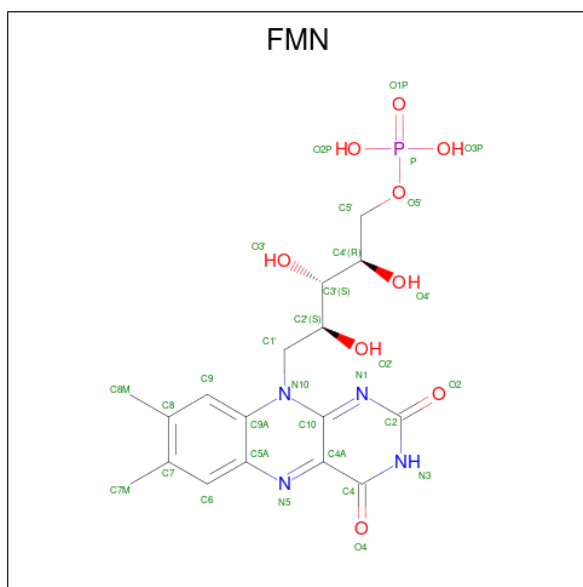

Mol	Chain	Residues	Atoms					AltConf
46	1	1	Total	C	N	O	P	0
			31	17	4	9	1	

- Molecule 47 is FE2/S2 (INORGANIC) CLUSTER (three-letter code: FES) (formula: Fe<sub>2</sub>S<sub>2</sub>).



Mol	Chain	Residues	Atoms			AltConf
47	2	1	Total	Fe	S	0
			4	2	2	
47	3	1	Total	Fe	S	0
			4	2	2	

- Molecule 48 is POTASSIUM ION (three-letter code: K) (formula: K).

Mol	Chain	Residues	Atoms		AltConf
48	3	1	Total	K	0
			1	1	

- Molecule 49 is 1,2-DIACYL-SN-GLYCERO-3-PHOSPHOETHANOLAMINE (three-letter code: 3PE) (formula: C<sub>41</sub>H<sub>82</sub>NO<sub>8</sub>P).

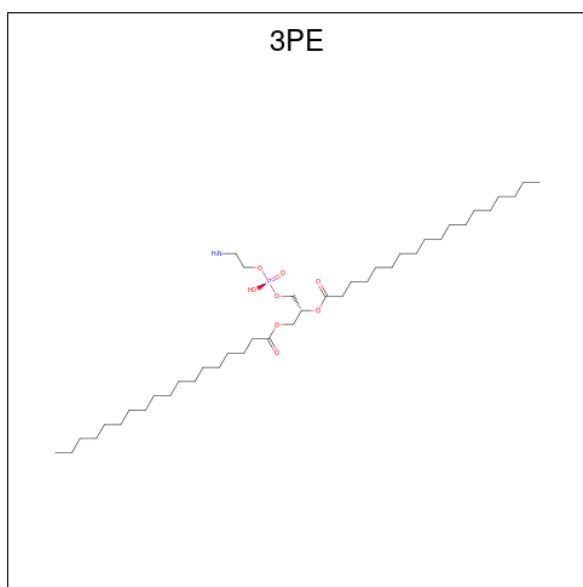

Mol	Chain	Residues	Atoms					AltConf
			Total	C	N	O	P	
49	4	1	Total 40	30	1	8	1	0
49	6	1	Total 51	41	1	8	1	0
49	A	1	Total 51	41	1	8	1	0
49	J	1	Total 51	41	1	8	1	0
49	K	1	Total 40	30	1	8	1	0
49	L	1	Total 51	41	1	8	1	0
49	M	1	Total 44	34	1	8	1	0
49	N	1	Total 82	62	2	16	2	0
49	N	1	Total 82	62	2	16	2	0
49	V	1	Total 72	52	2	16	2	0
49	V	1	Total 72	52	2	16	2	0
49	i	1	Total 51	41	1	8	1	0
49	n	1	Total 31	21	1	8	1	0
49	p	1	Total 27	18	8	1		0

- Molecule 50 is 1,2-DIACYL-SN-GLYCERO-3-PHOSPHOCHOLINE (three-letter code: PC1) (formula:  $C_{44}H_{88}NO_8P$ ).

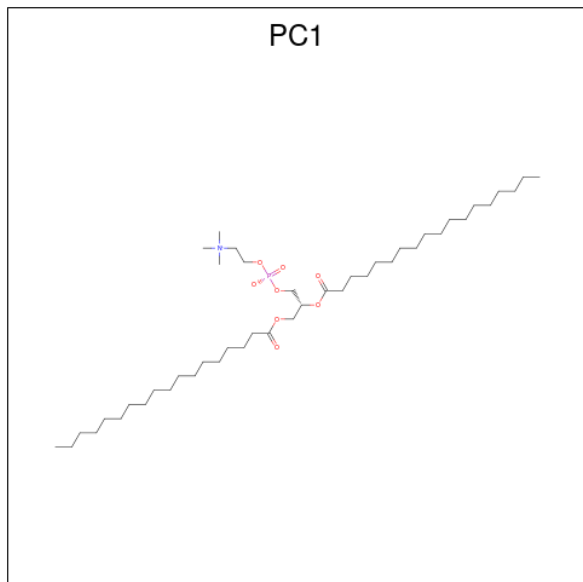

Mol	Chain	Residues	Atoms					AltConf
			Total	C	N	O	P	
50	9	1	Total 54	C 44	N 1	O 8	P 1	0
50	A	1	Total 83	C 63	N 2	O 16	P 2	0
50	A	1	Total 83	C 63	N 2	O 16	P 2	0
50	L	1	Total 54	C 44	N 1	O 8	P 1	0
50	M	1	Total 108	C 88	N 2	O 16	P 2	0
50	M	1	Total 108	C 88	N 2	O 16	P 2	0

- Molecule 51 is CARDIOLIPIN (three-letter code: CDL) (formula:  $C_{81}H_{156}O_{17}P_2$ ).

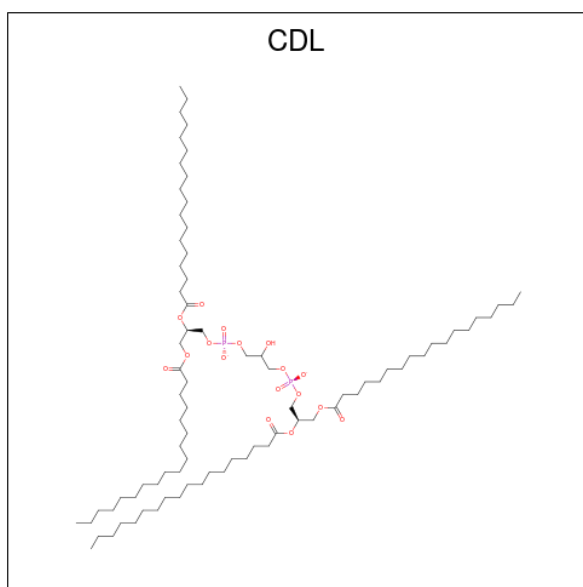

Mol	Chain	Residues	Atoms				AltConf
			Total	C	O	P	
51	L	1	Total	C	O	P	0
			100	81	17	2	
51	N	1	Total	C	O	P	0
			75	56	17	2	
51	V	1	Total	C	O	P	0
			179	141	34	4	
51	V	1	Total	C	O	P	0
			179	141	34	4	
51	W	1	Total	C	O	P	0
			100	81	17	2	
51	Y	1	Total	C	O	P	0
			100	81	17	2	
51	o	1	Total	C	O	P	0
			90	71	17	2	
51	z	1	Total	C	O	P	0
			58	39	17	2	

- Molecule 52 is S-[2-({N-[(2S)-2-hydroxy-3,3-dimethyl-4-(phosphonoxy)butanoyl]-beta-alanyl}amino)ethyl] tetradecanethioate (three-letter code: ZMP) (formula: C<sub>25</sub>H<sub>49</sub>N<sub>2</sub>O<sub>8</sub>PS).



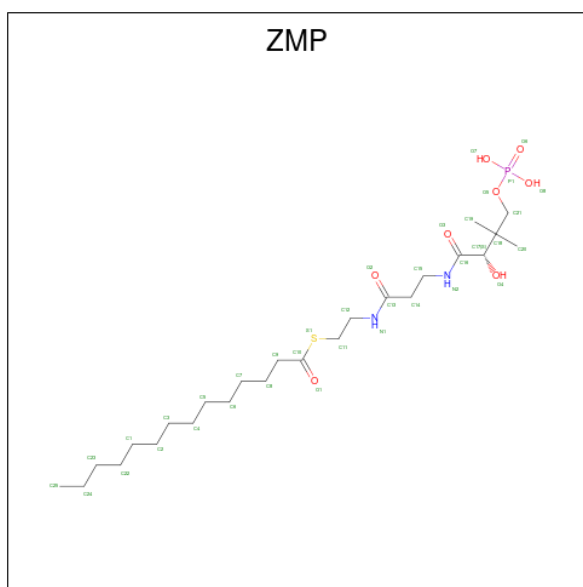

Mol	Chain	Residues	Atoms					AltConf	
			Total	C	N	O	P		S
52	X	1	31	20	2	7	1	1	0
52	g	1	34	23	2	7	1	1	0

- Molecule 53 is ZINC ION (three-letter code: ZN) (formula: Zn).

Mol	Chain	Residues	Atoms		AltConf
			Total	Zn	
53	b	1	1	1	0

- Molecule 54 is NADPH DIHYDRO-NICOTINAMIDE-ADENINE-DINUCLEOTIDE PHOSPHATE (three-letter code: NDP) (formula: C<sub>21</sub>H<sub>30</sub>N<sub>7</sub>O<sub>17</sub>P<sub>3</sub>).

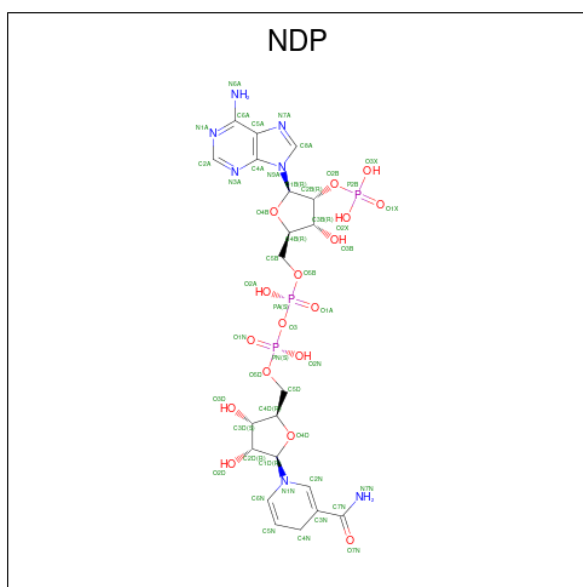

Mol	Chain	Residues	Atoms					AltConf
			Total	C	N	O	P	
54	d	1	48	21	7	17	3	0

- Molecule 55 is ADENOSINE MONOPHOSPHATE (three-letter code: AMP) (formula:  $C_{10}H_{14}N_5O_7P$ ).

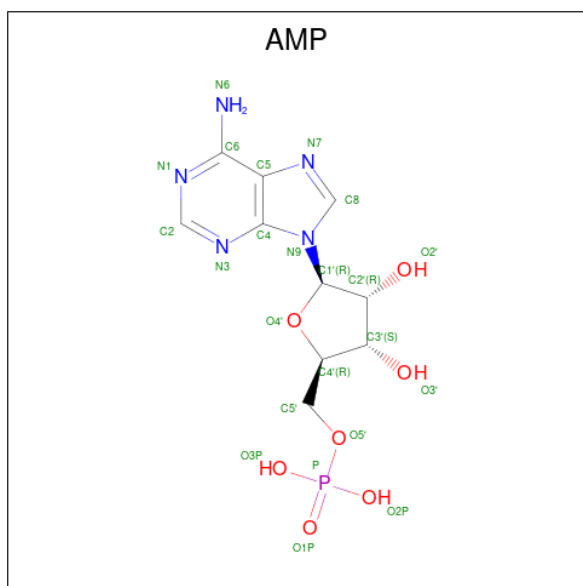

Mol	Chain	Residues	Atoms					AltConf
			Total	C	N	O	P	
55	k	1	23	10	5	7	1	0

- Molecule 56 is MYRISTIC ACID (three-letter code: MYR) (formula:  $C_{14}H_{28}O_2$ ).

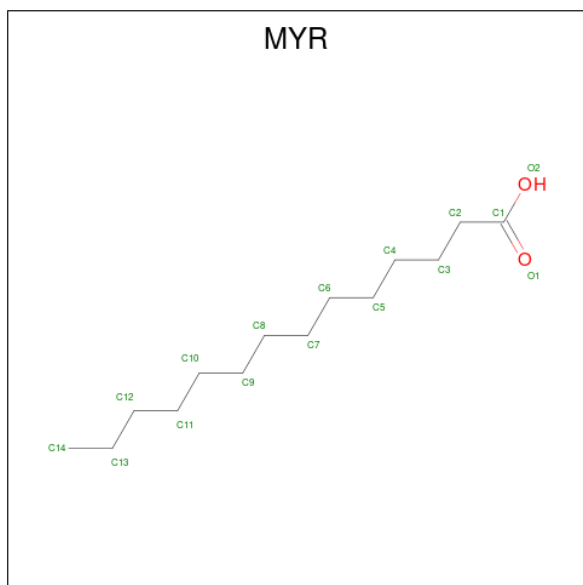

Mol	Chain	Residues	Atoms			AltConf
56	s	1	Total	C	O	0
			15	14	1	

### 3 Residue-property plots [i](#)

These plots are drawn for all protein, RNA, DNA and oligosaccharide chains in the entry. The first graphic for a chain summarises the proportions of the various outlier classes displayed in the second graphic. The second graphic shows the sequence view annotated by issues in geometry and atom inclusion in map density. Residues are color-coded according to the number of geometric quality criteria for which they contain at least one outlier: green = 0, yellow = 1, orange = 2 and red = 3 or more. A red diamond above a residue indicates a poor fit to the EM map for this residue (all-atom inclusion < 40%). Stretches of 2 or more consecutive residues without any outlier are shown as a green connector. Residues present in the sample, but not in the model, are shown in grey.

- Molecule 1: NADH dehydrogenase [ubiquinone] flavoprotein 1, mitochondrial

Chain 1:  92% 7%

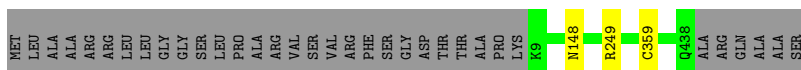

- Molecule 2: Mitochondrial complex I, 24 kDa subunit

Chain 2:  86% 13%

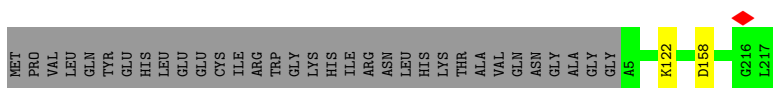

- Molecule 3: NADH:ubiquinone oxidoreductase core subunit S1

Chain 3:  94% 5%

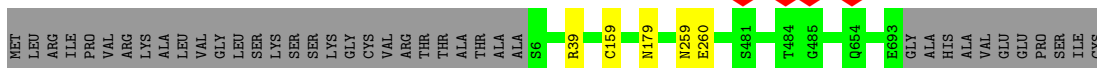

- Molecule 4: Mitochondrial complex I, 49 kDa subunit

Chain 4:  90% 9%

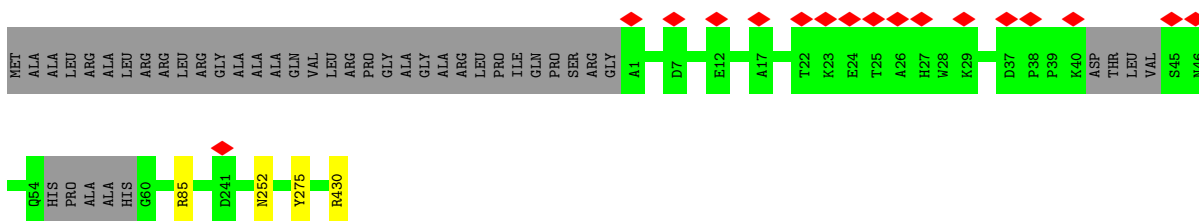

- Molecule 5: NADH:ubiquinone oxidoreductase core subunit S3

Chain 5:  78% 22%

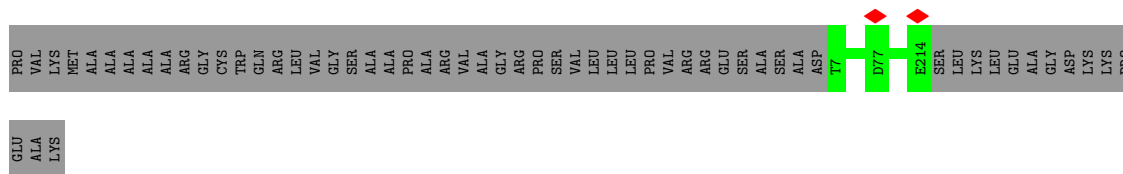

• Molecule 6: Mitochondrial complex I, PSST subunit

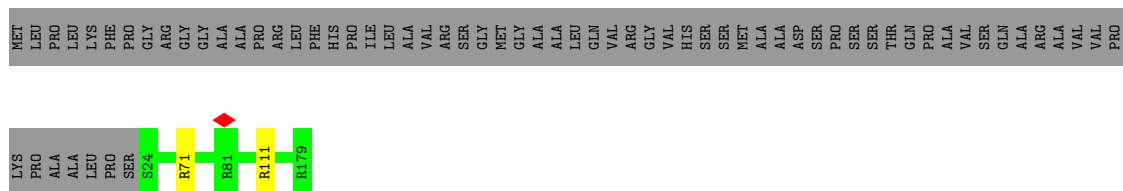

• Molecule 7: Mitochondrial complex I, TYKY subunit

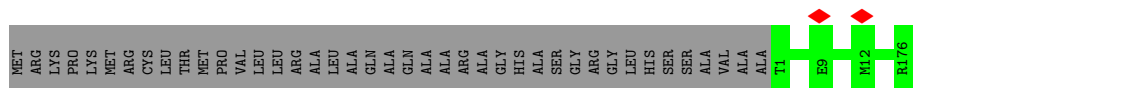
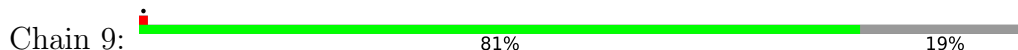

• Molecule 8: NADH-ubiquinone oxidoreductase chain 3

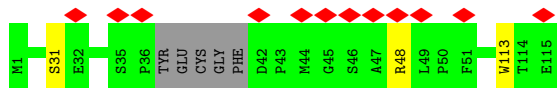

• Molecule 9: NADH-ubiquinone oxidoreductase chain 1

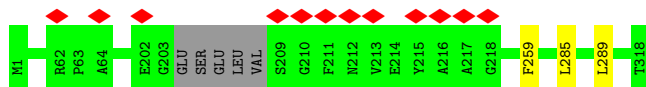

• Molecule 10: NADH-ubiquinone oxidoreductase chain 6

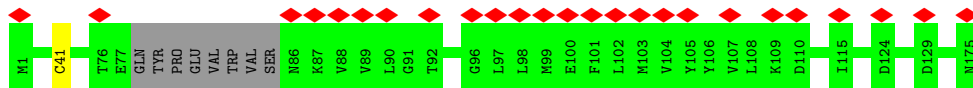
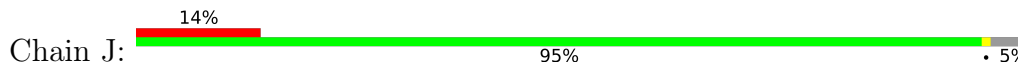

• Molecule 11: NADH-ubiquinone oxidoreductase chain 4L



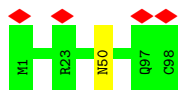

- Molecule 12: NADH-ubiquinone oxidoreductase chain 5

Chain L: 99%

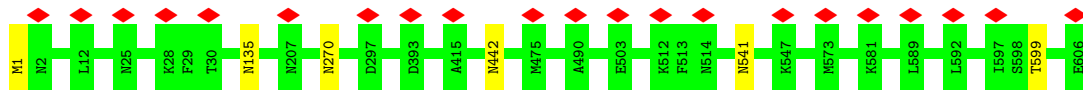

- Molecule 13: NADH-ubiquinone oxidoreductase chain 4

Chain M: 99%

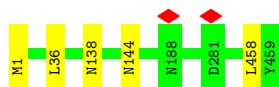

- Molecule 14: NADH-ubiquinone oxidoreductase chain 2

Chain N: 100%



- Molecule 15: Mitochondrial complex I, B14.7 subunit

Chain V: 43%

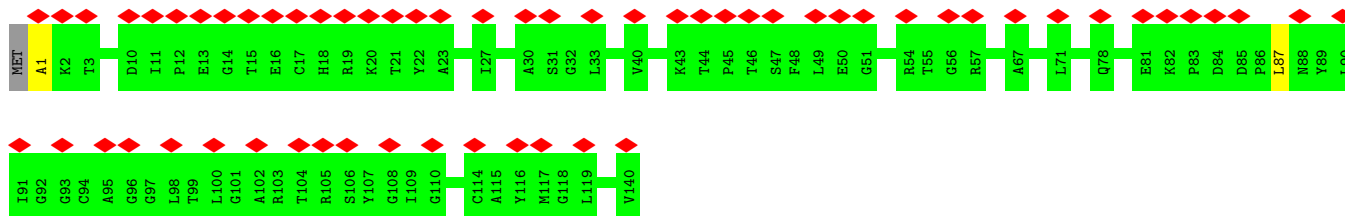

- Molecule 16: NADH:ubiquinone oxidoreductase subunit B5

Chain W: 74%

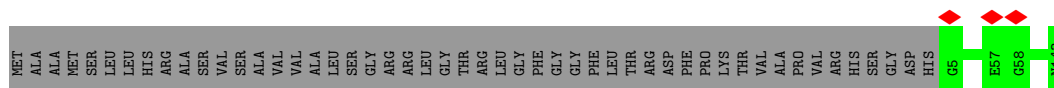

- Molecule 17: Acyl carrier protein

Chain X: 55%

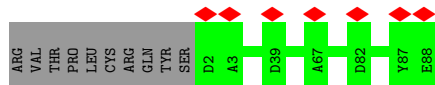
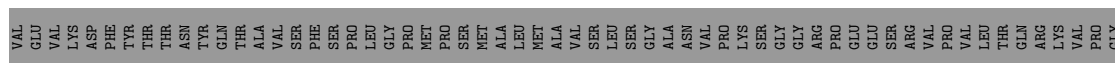

• Molecule 17: Acyl carrier protein

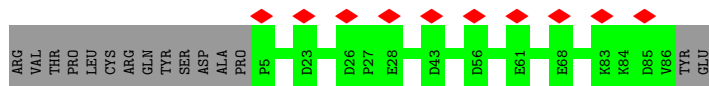
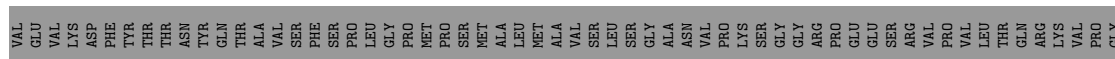

• Molecule 18: NADH dehydrogenase [ubiquinone] 1 alpha subcomplex subunit 8

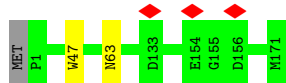

• Molecule 19: Mitochondrial complex I, PDSW subunit



• Molecule 20: Mitochondrial complex I, 10 kDa subunit

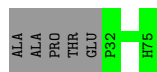
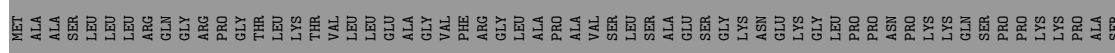

• Molecule 21: Mitochondrial complex I, 13 kDa subunit

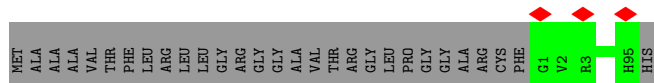
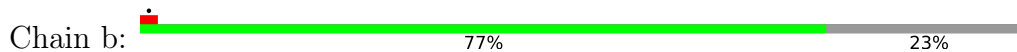

• Molecule 22: NADH dehydrogenase [ubiquinone] iron-sulfur protein 4, mitochondrial

Chain c:  74% 26%

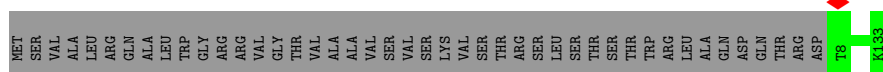

- Molecule 23: NADH:ubiquinone oxidoreductase subunit A9

Chain d:  78% 22%

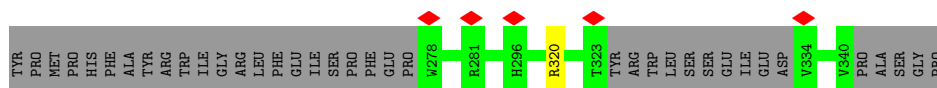

- Molecule 24: NADH dehydrogenase [ubiquinone] 1 alpha subcomplex subunit 2

Chain e:  87% 13%

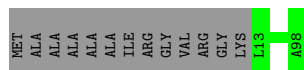

- Molecule 25: Mitochondrial complex I, B13 subunit

Chain f:  97%

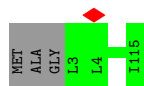

- Molecule 26: NADH:ubiquinone oxidoreductase subunit A6

Chain g:  81% 19%

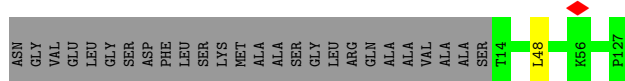

- Molecule 27: Mitochondrial complex I, B14.5a subunit

Chain h:  83% 16%

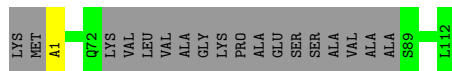

- Molecule 28: NADH dehydrogenase [ubiquinone] 1 alpha subcomplex subunit 12

Chain i:  100%



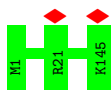

- Molecule 29: NADH dehydrogenase [ubiquinone] 1 alpha subcomplex subunit 10, mitochondrial

Chain k: 89% 10%

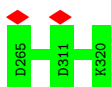
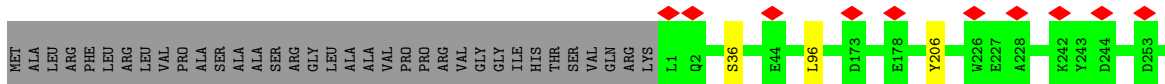

- Molecule 30: NADH:ubiquinone oxidoreductase subunit S5

Chain l: 99%

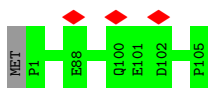

- Molecule 31: NADH:ubiquinone oxidoreductase subunit A3

Chain m: 95% 5%

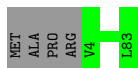

- Molecule 32: NADH:ubiquinone oxidoreductase subunit B3

Chain n: 7% 81% 19%

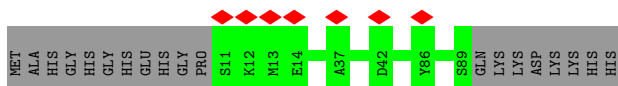

- Molecule 33: NADH dehydrogenase [ubiquinone] 1 subunit C2

Chain o: 98%

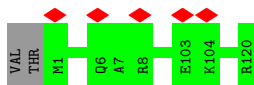

- Molecule 34: NADH:ubiquinone oxidoreductase subunit B4

Chain p: 15% 98%

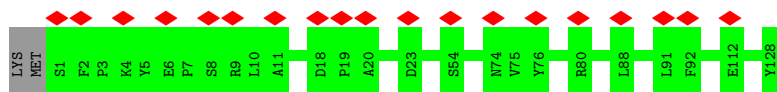

- Molecule 35: Mitochondrial complex I, B16.6 subunit

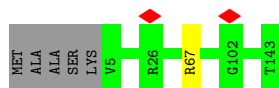

- Molecule 36: Mitochondrial complex I, B17 subunit

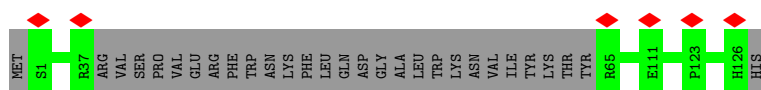
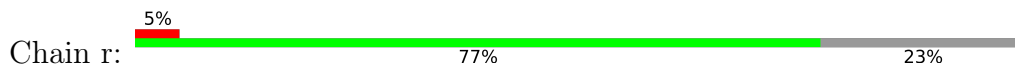

- Molecule 37: NADH:ubiquinone oxidoreductase subunit B7

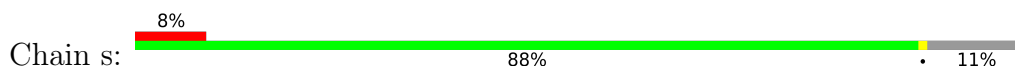

- Molecule 38: NADH:ubiquinone oxidoreductase subunit B9

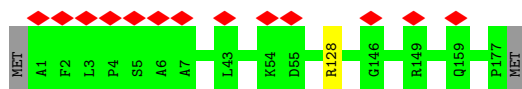

- Molecule 39: NADH:ubiquinone oxidoreductase subunit B2

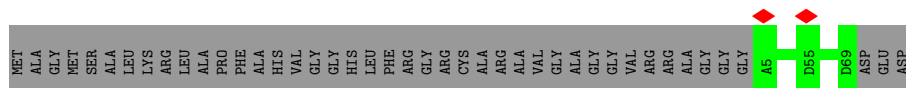

- Molecule 40: NADH dehydrogenase [ubiquinone] 1 beta subcomplex subunit 8, mitochondrial

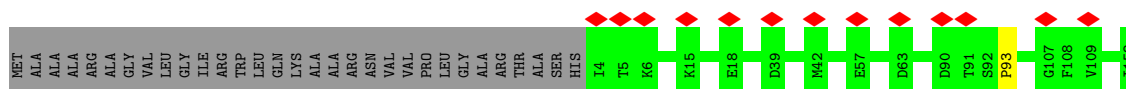
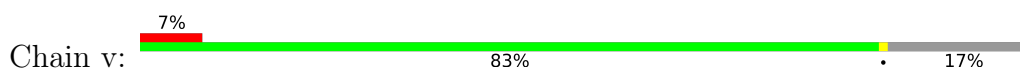

- Molecule 41: Mitochondrial complex I, ESSS subunit

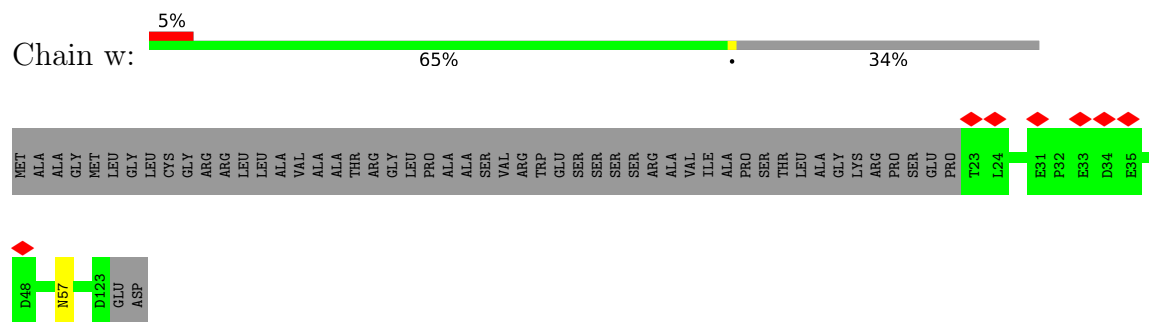

- Molecule 42: Mitochondrial complex I, KFYI subunit

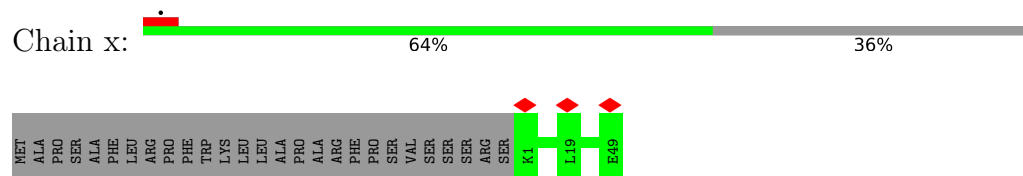

- Molecule 43: Mitochondrial complex I, MNLL subunit

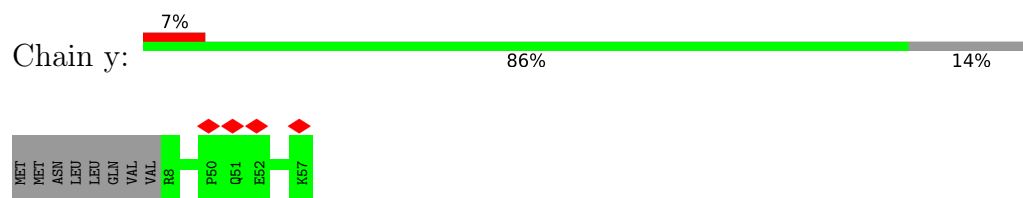

- Molecule 44: Mitochondrial complex I, MWFE subunit

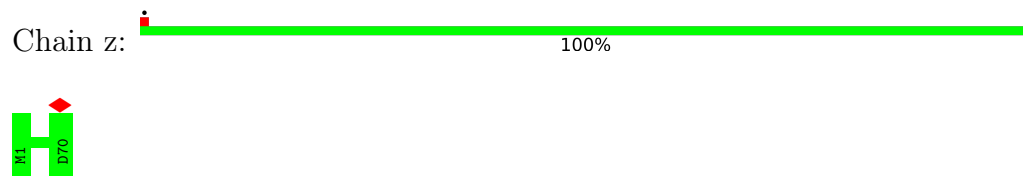

## 4 Experimental information

Property	Value	Source
EM reconstruction method	SINGLE PARTICLE	Depositor
Imposed symmetry	POINT, Not provided	
Number of particles used	22086	Depositor
Resolution determination method	FSC 0.143 CUT-OFF	Depositor
CTF correction method	PHASE FLIPPING AND AMPLITUDE CORRECTION	Depositor
Microscope	FEI TITAN KRIOS	Depositor
Voltage (kV)	300	Depositor
Electron dose ( $e^-/\text{\AA}^2$ )	100	Depositor
Minimum defocus (nm)	Not provided	
Maximum defocus (nm)	Not provided	
Magnification	Not provided	
Image detector	FEI FALCON III (4k x 4k)	Depositor
Maximum map value	0.359	Depositor
Minimum map value	-0.118	Depositor
Average map value	0.001	Depositor
Map value standard deviation	0.017	Depositor
Recommended contour level	0.03	Depositor
Map size (Å)	170.98, 191.73, 287.18	wwPDB
Map dimensions	346, 231, 206	wwPDB
Map angles (°)	90.0, 90.0, 90.0	wwPDB
Pixel spacing (Å)	0.83, 0.83, 0.83	Depositor

## 5 Model quality [i](#)

### 5.1 Standard geometry [i](#)

Bond lengths and bond angles in the following residue types are not validated in this section: FES, 3PE, AYA, FMN, SF4, ZN, K, CDL, AMP, PC1, FME, 2MR, NDP, MYR, SEP, ZMP

The Z score for a bond length (or angle) is the number of standard deviations the observed value is removed from the expected value. A bond length (or angle) with  $|Z| > 5$  is considered an outlier worth inspection. RMSZ is the root-mean-square of all Z scores of the bond lengths (or angles).

Mol	Chain	Bond lengths		Bond angles	
		RMSZ	# Z  >5	RMSZ	# Z  >5
1	1	0.46	0/3386	0.58	0/4575
2	2	0.43	0/1695	0.58	0/2306
3	3	0.47	1/5362 (0.0%)	0.58	0/7266
4	4	0.53	0/3463	0.59	0/4687
5	5	0.50	0/1776	0.55	0/2417
6	6	0.55	0/1278	0.57	0/1728
7	9	0.58	0/1445	0.62	0/1956
8	A	0.38	0/902	0.66	0/1234
9	H	0.47	0/2563	0.66	1/3505 (0.0%)
10	J	0.46	1/1302 (0.1%)	0.60	0/1760
11	K	0.40	0/749	0.69	0/1014
12	L	0.37	0/4924	0.58	0/6698
13	M	0.42	0/3731	0.63	2/5085 (0.0%)
14	N	0.42	0/2787	0.61	0/3795
15	V	0.29	0/1041	0.52	1/1412 (0.1%)
16	W	0.39	0/1188	0.51	0/1607
17	X	0.32	0/713	0.51	0/963
17	j	0.34	0/670	0.52	0/902
18	Y	0.41	0/1440	0.55	0/1942
19	Z	0.38	0/1475	0.50	0/1989
20	a	0.35	0/383	0.55	0/518
21	b	0.46	0/749	0.50	0/1009
22	c	0.43	0/1047	0.53	0/1415
23	d	0.41	0/2424	0.56	0/3276
24	e	0.35	0/702	0.53	0/945
25	f	0.40	0/937	0.54	0/1271
26	g	0.41	0/993	0.54	1/1336 (0.1%)
27	h	0.45	0/779	0.55	0/1053
28	i	0.47	0/1250	0.51	0/1698
29	k	0.37	0/2646	0.51	1/3579 (0.0%)
30	l	0.38	0/896	0.55	0/1200
31	m	0.35	0/647	0.54	0/890

Mol	Chain	Bond lengths		Bond angles	
		RMSZ	# Z  >5	RMSZ	# Z  >5
32	n	0.32	0/653	0.47	0/882
33	o	0.42	0/1035	0.50	0/1398
34	p	0.34	0/1085	0.49	0/1467
35	q	0.41	0/1171	0.53	0/1579
36	r	0.37	0/874	0.53	0/1188
37	s	0.34	0/1072	0.48	0/1436
38	t	0.36	0/1573	0.52	0/2130
39	u	0.35	0/590	0.46	0/810
40	v	0.35	0/1361	0.54	1/1861 (0.1%)
41	w	0.42	0/872	0.55	0/1185
42	x	0.34	0/425	0.43	0/576
43	y	0.34	0/449	0.55	0/605
44	z	0.45	0/591	0.55	0/795
All	All	0.43	2/67094 (0.0%)	0.57	7/90943 (0.0%)

Chiral center outliers are detected by calculating the chiral volume of a chiral center and verifying if the center is modelled as a planar moiety or with the opposite hand. A planarity outlier is detected by checking planarity of atoms in a peptide group, atoms in a mainchain group or atoms of a sidechain that are expected to be planar.

Mol	Chain	#Chirality outliers	#Planarity outliers
2	2	0	1
3	3	0	1
4	4	0	1
8	A	0	2
All	All	0	5

All (2) bond length outliers are listed below:

Mol	Chain	Res	Type	Atoms	Z	Observed(Å)	Ideal(Å)
3	3	159	CYS	CB-SG	-7.05	1.70	1.82
10	J	41	CYS	CB-SG	-5.29	1.73	1.81

The worst 5 of 7 bond angle outliers are listed below:

Mol	Chain	Res	Type	Atoms	Z	Observed(°)	Ideal(°)
40	v	93	PRO	C-N-CA	7.36	140.10	121.70
15	V	87	LEU	CA-CB-CG	5.70	128.41	115.30
13	M	458	LEU	CA-CB-CG	5.33	127.56	115.30
9	H	289	LEU	CA-CB-CG	-5.31	103.10	115.30
13	M	36	LEU	CA-CB-CG	5.27	127.41	115.30

There are no chirality outliers.

All (5) planarity outliers are listed below:

Mol	Chain	Res	Type	Group
2	2	158	ASP	Peptide
3	3	259	ASN	Peptide
4	4	275	TYR	Peptide
8	A	113	TRP	Peptide
8	A	31	SER	Peptide

## 5.2 Too-close contacts [i](#)

Due to software issues we are unable to calculate clashes - this section is therefore empty.

## 5.3 Torsion angles [i](#)

### 5.3.1 Protein backbone [i](#)

In the following table, the Percentiles column shows the percent Ramachandran outliers of the chain as a percentile score with respect to all PDB entries followed by that with respect to all EM entries.

The Analysed column shows the number of residues for which the backbone conformation was analysed, and the total number of residues.

Mol	Chain	Analysed	Favoured	Allowed	Outliers	Percentiles	
1	1	428/464 (92%)	405 (95%)	23 (5%)	0	100	100
2	2	211/246 (86%)	195 (92%)	16 (8%)	0	100	100
3	3	686/727 (94%)	654 (95%)	31 (4%)	1 (0%)	51	81
4	4	414/463 (89%)	399 (96%)	15 (4%)	0	100	100
5	5	206/266 (77%)	194 (94%)	12 (6%)	0	100	100
6	6	154/223 (69%)	147 (96%)	7 (4%)	0	100	100
7	9	174/217 (80%)	165 (95%)	9 (5%)	0	100	100
8	A	106/115 (92%)	93 (88%)	13 (12%)	0	100	100
9	H	309/318 (97%)	299 (97%)	10 (3%)	0	100	100
10	J	163/175 (93%)	156 (96%)	7 (4%)	0	100	100
11	K	96/98 (98%)	94 (98%)	2 (2%)	0	100	100
12	L	604/606 (100%)	571 (94%)	33 (6%)	0	100	100
13	M	457/459 (100%)	444 (97%)	13 (3%)	0	100	100

*Continued on next page...*

*Continued from previous page...*

Mol	Chain	Analysed	Favoured	Allowed	Outliers	Percentiles	
14	N	345/347 (99%)	336 (97%)	9 (3%)	0	100	100
15	V	138/141 (98%)	135 (98%)	3 (2%)	0	100	100
16	W	137/189 (72%)	135 (98%)	2 (2%)	0	100	100
17	X	85/157 (54%)	82 (96%)	3 (4%)	0	100	100
17	j	80/157 (51%)	75 (94%)	5 (6%)	0	100	100
18	Y	169/172 (98%)	163 (96%)	6 (4%)	0	100	100
19	Z	169/175 (97%)	166 (98%)	3 (2%)	0	100	100
20	a	42/109 (38%)	41 (98%)	1 (2%)	0	100	100
21	b	93/124 (75%)	92 (99%)	1 (1%)	0	100	100
22	c	124/170 (73%)	121 (98%)	3 (2%)	0	100	100
23	d	289/380 (76%)	281 (97%)	8 (3%)	0	100	100
24	e	84/99 (85%)	82 (98%)	2 (2%)	0	100	100
25	f	111/116 (96%)	109 (98%)	2 (2%)	0	100	100
26	g	112/140 (80%)	105 (94%)	7 (6%)	0	100	100
27	h	92/114 (81%)	87 (95%)	5 (5%)	0	100	100
28	i	143/145 (99%)	138 (96%)	5 (4%)	0	100	100
29	k	317/355 (89%)	300 (95%)	17 (5%)	0	100	100
30	l	103/106 (97%)	97 (94%)	6 (6%)	0	100	100
31	m	78/84 (93%)	72 (92%)	6 (8%)	0	100	100
32	n	77/98 (79%)	75 (97%)	2 (3%)	0	100	100
33	o	118/122 (97%)	116 (98%)	2 (2%)	0	100	100
34	p	126/130 (97%)	121 (96%)	5 (4%)	0	100	100
35	q	137/144 (95%)	134 (98%)	3 (2%)	0	100	100
36	r	95/128 (74%)	89 (94%)	6 (6%)	0	100	100
37	s	120/137 (88%)	114 (95%)	6 (5%)	0	100	100
38	t	175/179 (98%)	167 (95%)	8 (5%)	0	100	100
39	u	63/108 (58%)	59 (94%)	4 (6%)	0	100	100
40	v	153/186 (82%)	147 (96%)	6 (4%)	0	100	100
41	w	99/154 (64%)	90 (91%)	9 (9%)	0	100	100
42	x	47/76 (62%)	45 (96%)	2 (4%)	0	100	100
43	y	48/58 (83%)	46 (96%)	2 (4%)	0	100	100

*Continued on next page...*



Continued from previous page...

Mol	Chain	Analysed	Favoured	Allowed	Outliers	Percentiles	
44	z	68/70 (97%)	65 (96%)	3 (4%)	0	100	100
All	All	8045/9247 (87%)	7701 (96%)	343 (4%)	1 (0%)	100	100

All (1) Ramachandran outliers are listed below:

Mol	Chain	Res	Type
3	3	260	GLU

### 5.3.2 Protein sidechains [i](#)

In the following table, the Percentiles column shows the percent sidechain outliers of the chain as a percentile score with respect to all PDB entries followed by that with respect to all EM entries.

The Analysed column shows the number of residues for which the sidechain conformation was analysed, and the total number of residues.

Mol	Chain	Analysed	Rotameric	Outliers	Percentiles	
1	1	344/368 (94%)	341 (99%)	3 (1%)	78	87
2	2	183/210 (87%)	182 (100%)	1 (0%)	88	93
3	3	578/608 (95%)	576 (100%)	2 (0%)	92	96
4	4	363/391 (93%)	361 (99%)	2 (1%)	86	91
5	5	189/230 (82%)	189 (100%)	0	100	100
6	6	132/181 (73%)	130 (98%)	2 (2%)	65	81
7	9	151/179 (84%)	151 (100%)	0	100	100
8	A	99/103 (96%)	98 (99%)	1 (1%)	76	86
9	H	273/278 (98%)	271 (99%)	2 (1%)	84	90
10	J	136/144 (94%)	136 (100%)	0	100	100
11	K	86/86 (100%)	85 (99%)	1 (1%)	71	83
12	L	538/538 (100%)	533 (99%)	5 (1%)	78	87
13	M	411/411 (100%)	409 (100%)	2 (0%)	88	93
14	N	315/315 (100%)	315 (100%)	0	100	100
15	V	101/102 (99%)	101 (100%)	0	100	100
16	W	122/160 (76%)	122 (100%)	0	100	100
17	X	80/141 (57%)	80 (100%)	0	100	100

Continued on next page...

*Continued from previous page...*

Mol	Chain	Analysed	Rotameric	Outliers	Percentiles	
17	j	76/141 (54%)	76 (100%)	0	100	100
18	Y	154/155 (99%)	152 (99%)	2 (1%)	69	82
19	Z	155/157 (99%)	155 (100%)	0	100	100
20	a	43/93 (46%)	43 (100%)	0	100	100
21	b	79/97 (81%)	79 (100%)	0	100	100
22	c	113/150 (75%)	113 (100%)	0	100	100
23	d	255/326 (78%)	253 (99%)	2 (1%)	81	89
24	e	76/82 (93%)	76 (100%)	0	100	100
25	f	101/102 (99%)	101 (100%)	0	100	100
26	g	107/124 (86%)	107 (100%)	0	100	100
27	h	84/96 (88%)	84 (100%)	0	100	100
28	i	131/131 (100%)	131 (100%)	0	100	100
29	k	283/309 (92%)	282 (100%)	1 (0%)	91	95
30	l	94/95 (99%)	94 (100%)	0	100	100
31	m	69/72 (96%)	69 (100%)	0	100	100
32	n	61/76 (80%)	61 (100%)	0	100	100
33	o	107/109 (98%)	107 (100%)	0	100	100
34	p	114/116 (98%)	114 (100%)	0	100	100
35	q	119/122 (98%)	118 (99%)	1 (1%)	81	89
36	r	95/122 (78%)	95 (100%)	0	100	100
37	s	110/120 (92%)	109 (99%)	1 (1%)	78	87
38	t	159/161 (99%)	158 (99%)	1 (1%)	86	91
39	u	59/84 (70%)	59 (100%)	0	100	100
40	v	140/160 (88%)	140 (100%)	0	100	100
41	w	92/130 (71%)	91 (99%)	1 (1%)	73	85
42	x	44/67 (66%)	44 (100%)	0	100	100
43	y	46/54 (85%)	46 (100%)	0	100	100
44	z	59/59 (100%)	59 (100%)	0	100	100
All	All	7126/7955 (90%)	7096 (100%)	30 (0%)	91	95

5 of 30 residues with a non-rotameric sidechain are listed below:

Mol	Chain	Res	Type
12	L	135	ASN
37	s	103	ARG
12	L	541	ASN
41	w	57	ASN
23	d	320	ARG

Sometimes sidechains can be flipped to improve hydrogen bonding and reduce clashes. 5 of 27 such sidechains are listed below:

Mol	Chain	Res	Type
19	Z	114	GLN
23	d	87	HIS
38	t	25	HIS
22	c	44	ASN
25	f	49	GLN

### 5.3.3 RNA [i](#)

There are no RNA molecules in this entry.

## 5.4 Non-standard residues in protein, DNA, RNA chains [i](#)

7 non-standard protein/DNA/RNA residues are modelled in this entry.

In the following table, the Counts columns list the number of bonds (or angles) for which Mogul statistics could be retrieved, the number of bonds (or angles) that are observed in the model and the number of bonds (or angles) that are defined in the Chemical Component Dictionary. The Link column lists molecule types, if any, to which the group is linked. The Z score for a bond length (or angle) is the number of standard deviations the observed value is removed from the expected value. A bond length (or angle) with  $|Z| > 2$  is considered an outlier worth inspection. RMSZ is the root-mean-square of all Z scores of the bond lengths (or angles).

Mol	Type	Chain	Res	Link	Bond lengths			Bond angles		
					Counts	RMSZ	# Z  > 2	Counts	RMSZ	# Z  > 2
29	SEP	k	36	29	8,9,10	1.56	1 (12%)	8,12,14	1.89	2 (25%)
13	FME	M	1	13	8,9,10	1.02	1 (12%)	7,9,11	1.34	1 (14%)
27	AYA	h	1	27	6,7,8	1.36	1 (16%)	5,8,10	1.59	1 (20%)
11	FME	K	1	11	8,9,10	0.89	0	7,9,11	0.72	0
15	AYA	V	1	15	6,7,8	1.18	1 (16%)	5,8,10	2.72	2 (40%)
4	2MR	4	85	4	10,12,13	2.34	3 (30%)	5,13,15	1.56	1 (20%)
12	FME	L	1	12	8,9,10	0.89	0	7,9,11	1.11	1 (14%)

In the following table, the Chirals column lists the number of chiral outliers, the number of chiral centers analysed, the number of these observed in the model and the number defined in the Chemical Component Dictionary. Similar counts are reported in the Torsion and Rings columns. '-' means no outliers of that kind were identified.

Mol	Type	Chain	Res	Link	Chirals	Torsions	Rings
29	SEP	k	36	29	-	4/5/8/10	-
13	FME	M	1	13	-	5/7/9/11	-
27	AYA	h	1	27	-	0/4/6/8	-
11	FME	K	1	11	-	4/7/9/11	-
15	AYA	V	1	15	-	2/4/6/8	-
4	2MR	4	85	4	-	0/10/13/15	-
12	FME	L	1	12	-	2/7/9/11	-

The worst 5 of 7 bond length outliers are listed below:

Mol	Chain	Res	Type	Atoms	Z	Observed(Å)	Ideal(Å)
4	4	85	2MR	CZ-NE	4.63	1.44	1.34
4	4	85	2MR	CZ-NH2	4.55	1.43	1.33
29	k	36	SEP	P-O1P	3.41	1.61	1.50
27	h	1	AYA	CA-N	-2.88	1.43	1.46
4	4	85	2MR	CQ1-NH1	-2.28	1.41	1.46

The worst 5 of 8 bond angle outliers are listed below:

Mol	Chain	Res	Type	Atoms	Z	Observed(°)	Ideal(°)
15	V	1	AYA	CB-CA-N	4.46	114.57	109.61
29	k	36	SEP	OG-CB-CA	3.56	111.61	108.14
29	k	36	SEP	P-OG-CB	-3.50	108.64	118.30
15	V	1	AYA	CA-N-CT	3.37	126.42	121.52
27	h	1	AYA	CB-CA-N	3.20	113.17	109.61

There are no chirality outliers.

5 of 17 torsion outliers are listed below:

Mol	Chain	Res	Type	Atoms
11	K	1	FME	O1-CN-N-CA
12	L	1	FME	CA-CB-CG-SD
13	M	1	FME	C-CA-CB-CG
29	k	36	SEP	CB-OG-P-O1P
29	k	36	SEP	CB-OG-P-O2P

There are no ring outliers.

No monomer is involved in short contacts.

## 5.5 Carbohydrates [i](#)

There are no monosaccharides in this entry.

## 5.6 Ligand geometry [i](#)

Of 44 ligands modelled in this entry, 2 are monoatomic - leaving 42 for Mogul analysis.

In the following table, the Counts columns list the number of bonds (or angles) for which Mogul statistics could be retrieved, the number of bonds (or angles) that are observed in the model and the number of bonds (or angles) that are defined in the Chemical Component Dictionary. The Link column lists molecule types, if any, to which the group is linked. The Z score for a bond length (or angle) is the number of standard deviations the observed value is removed from the expected value. A bond length (or angle) with  $|Z| > 2$  is considered an outlier worth inspection. RMSZ is the root-mean-square of all Z scores of the bond lengths (or angles).

Mol	Type	Chain	Res	Link	Bond lengths			Bond angles		
					Counts	RMSZ	# Z  > 2	Counts	RMSZ	# Z  > 2
46	FMN	1	501	-	33,33,33	1.19	2 (6%)	48,50,50	1.32	6 (12%)
51	CDL	W	201	-	99,99,99	0.28	0	105,111,111	0.29	0
45	SF4	3	802	3	0,12,12	-	-	-	-	-
49	3PE	J	201	-	50,50,50	0.32	0	53,55,55	0.48	1 (1%)
45	SF4	9	403	7	0,12,12	-	-	-	-	-
54	NDP	d	401	-	45,52,52	0.61	0	53,80,80	0.56	1 (1%)
47	FES	2	300	2	0,4,4	-	-	-	-	-
49	3PE	V	201	-	34,34,50	0.36	0	37,39,55	0.35	0
50	PC1	9	401	-	53,53,53	0.31	0	59,61,61	0.48	1 (1%)
51	CDL	V	204	-	84,84,99	0.28	0	90,96,111	0.26	0
49	3PE	N	401	-	50,50,50	0.32	0	53,55,55	0.53	1 (1%)
50	PC1	A	401	-	45,45,53	0.33	0	51,53,61	0.36	0
49	3PE	L	1001	-	50,50,50	0.30	0	53,55,55	0.34	0
52	ZMP	g	201	-	27,33,36	0.57	0	32,40,45	1.28	4 (12%)
45	SF4	3	801	3	0,12,12	-	-	-	-	-
50	PC1	M	503	-	53,53,53	0.30	0	59,61,61	0.31	0
49	3PE	6	202	-	50,50,50	0.30	0	53,55,55	0.30	0
49	3PE	p	201	-	26,26,50	0.48	0	30,31,55	0.55	1 (3%)
49	3PE	n	101	-	30,30,50	0.40	0	33,35,55	0.84	3 (9%)
49	3PE	M	501	-	43,43,50	0.31	0	46,48,55	0.30	0
50	PC1	A	402	-	36,36,53	0.38	0	42,44,61	0.63	2 (4%)
51	CDL	V	203	-	93,93,99	0.27	0	99,105,111	0.25	0

Mol	Type	Chain	Res	Link	Bond lengths			Bond angles		
					Counts	RMSZ	# Z  > 2	Counts	RMSZ	# Z  > 2
49	3PE	N	402	-	30,30,50	0.38	0	33,35,55	0.42	0
51	CDL	Y	201	-	99,99,99	0.26	0	105,111,111	0.31	0
51	CDL	o	201	-	89,89,99	0.30	0	95,101,111	0.39	0
49	3PE	i	201	-	50,50,50	0.31	0	53,55,55	0.33	0
49	3PE	A	403	-	50,50,50	0.31	0	53,55,55	0.32	0
49	3PE	K	101	-	39,39,50	0.34	0	42,44,55	0.30	0
52	ZMP	X	101	17	24,30,36	0.79	1 (4%)	29,37,45	1.00	1 (3%)
47	FES	3	803	3	0,4,4	-	-	-	-	-
55	AMP	k	501	-	22,25,25	0.88	1 (4%)	25,38,38	1.16	2 (8%)
45	SF4	1	500	1	0,12,12	-	-	-	-	-
51	CDL	z	101	-	57,57,99	0.34	0	63,69,111	0.30	0
50	PC1	L	1002	-	53,53,53	0.31	0	59,61,61	0.60	2 (3%)
45	SF4	9	402	7	0,12,12	-	-	-	-	-
45	SF4	6	201	6	0,12,12	-	-	-	-	-
49	3PE	V	202	-	36,36,50	0.35	0	39,41,55	0.32	0
56	MYR	s	201	37	14,14,15	0.22	0	13,13,15	0.23	0
49	3PE	4	501	-	39,39,50	0.33	0	42,44,55	0.36	0
50	PC1	M	502	-	53,53,53	0.30	0	59,61,61	0.38	0
51	CDL	L	1003	-	99,99,99	0.27	0	105,111,111	0.35	0
51	CDL	N	403	-	74,74,99	0.32	0	80,86,111	0.46	1 (1%)

In the following table, the Chirals column lists the number of chiral outliers, the number of chiral centers analysed, the number of these observed in the model and the number defined in the Chemical Component Dictionary. Similar counts are reported in the Torsion and Rings columns. '2' means no outliers of that kind were identified.

Mol	Type	Chain	Res	Link	Chirals	Torsions	Rings
46	FMN	1	501	-	-	8/18/18/18	0/3/3/3
51	CDL	W	201	-	-	32/110/110/110	-
54	NDP	d	401	-	-	3/30/77/77	0/5/5/5
49	3PE	J	201	-	-	17/54/54/54	-
45	SF4	3	802	3	-	-	0/6/5/5
45	SF4	9	403	7	-	-	0/6/5/5
47	FES	2	300	2	-	-	0/1/1/1
49	3PE	V	201	-	-	5/38/38/54	-
50	PC1	9	401	-	-	15/57/57/57	-
51	CDL	V	204	-	1/1/9/9	34/95/95/110	-
49	3PE	N	401	-	-	14/54/54/54	-
50	PC1	A	401	-	-	9/49/49/57	-

Continued on next page...

Continued from previous page...

Mol	Type	Chain	Res	Link	Chirals	Torsions	Rings
49	3PE	L	1001	-	-	8/54/54/54	-
52	ZMP	g	201	-	-	5/38/40/43	-
50	PC1	M	503	-	-	18/57/57/57	-
45	SF4	3	801	3	-	-	0/6/5/5
49	3PE	6	202	-	-	14/54/54/54	-
49	3PE	p	201	-	-	6/27/27/54	-
49	3PE	n	101	-	-	9/34/34/54	-
49	3PE	M	501	-	-	11/47/47/54	-
50	PC1	A	402	-	-	8/40/40/57	-
51	CDL	V	203	-	-	34/104/104/110	-
49	3PE	N	402	-	-	5/34/34/54	-
51	CDL	Y	201	-	1/1/9/9	30/110/110/110	-
51	CDL	o	201	-	-	34/100/100/110	-
49	3PE	i	201	-	-	9/54/54/54	-
49	3PE	A	403	-	-	14/54/54/54	-
49	3PE	K	101	-	-	7/43/43/54	-
52	ZMP	X	101	17	-	10/35/37/43	-
47	FES	3	803	3	-	-	0/1/1/1
55	AMP	k	501	-	-	6/6/26/26	0/3/3/3
51	CDL	z	101	-	-	18/68/68/110	-
45	SF4	1	500	1	-	-	0/6/5/5
50	PC1	L	1002	-	-	17/57/57/57	-
45	SF4	9	402	7	-	-	0/6/5/5
45	SF4	6	201	6	-	-	0/6/5/5
49	3PE	V	202	-	-	12/40/40/54	-
56	MYR	s	201	37	-	1/11/12/13	-
49	3PE	4	501	-	-	13/43/43/54	-
50	PC1	M	502	-	-	8/57/57/57	-
51	CDL	L	1003	-	1/1/9/9	31/110/110/110	-
51	CDL	N	403	-	2/2/9/9	20/85/85/110	-

All (4) bond length outliers are listed below:

Mol	Chain	Res	Type	Atoms	Z	Observed(Å)	Ideal(Å)
46	1	501	FMN	C4A-N5	3.11	1.36	1.30
55	k	501	AMP	C5-C4	2.60	1.47	1.40
52	X	101	ZMP	C9-C10	2.50	1.53	1.50

Continued on next page...

Continued from previous page...

Mol	Chain	Res	Type	Atoms	Z	Observed(Å)	Ideal(Å)
46	1	501	FMN	C4A-C10	-2.25	1.37	1.44

The worst 5 of 26 bond angle outliers are listed below:

Mol	Chain	Res	Type	Atoms	Z	Observed(°)	Ideal(°)
46	1	501	FMN	C4-N3-C2	-3.71	118.79	125.64
46	1	501	FMN	O4-C4-C4A	-3.11	118.34	126.60
55	k	501	AMP	N3-C2-N1	-3.05	123.91	128.68
52	g	201	ZMP	C14-C15-N2	-3.03	105.78	111.90
46	1	501	FMN	C4A-C4-N3	2.99	120.78	113.19

All (5) chirality outliers are listed below:

Mol	Chain	Res	Type	Atom
51	L	1003	CDL	CB4
51	N	403	CDL	CB4
51	N	403	CDL	CA4
51	V	204	CDL	CB4
51	Y	201	CDL	CB4

5 of 485 torsion outliers are listed below:

Mol	Chain	Res	Type	Atoms
46	1	501	FMN	N10-C1'-C2'-O2'
46	1	501	FMN	C5'-O5'-P-O1P
46	1	501	FMN	C5'-O5'-P-O2P
49	4	501	3PE	C11-O13-P-O12
49	4	501	3PE	C11-O13-P-O14

There are no ring outliers.

No monomer is involved in short contacts.

The following is a two-dimensional graphical depiction of Mogul quality analysis of bond lengths, bond angles, torsion angles, and ring geometry for all instances of the Ligand of Interest. In addition, ligands with molecular weight > 250 and outliers as shown on the validation Tables will also be included. For torsion angles, if less than 5% of the Mogul distribution of torsion angles is within 10 degrees of the torsion angle in question, then that torsion angle is considered an outlier. Any bond that is central to one or more torsion angles identified as an outlier by Mogul will be highlighted in the graph. For rings, the root-mean-square deviation (RMSD) between the ring in question and similar rings identified by Mogul is calculated over all ring torsion angles. If the average RMSD is greater than 60 degrees and the minimal RMSD between the ring in question and any Mogul-identified rings is also greater than 60 degrees, then that ring is considered an outlier.



The outliers are highlighted in purple. The color gray indicates Mogul did not find sufficient equivalents in the CSD to analyse the geometry.

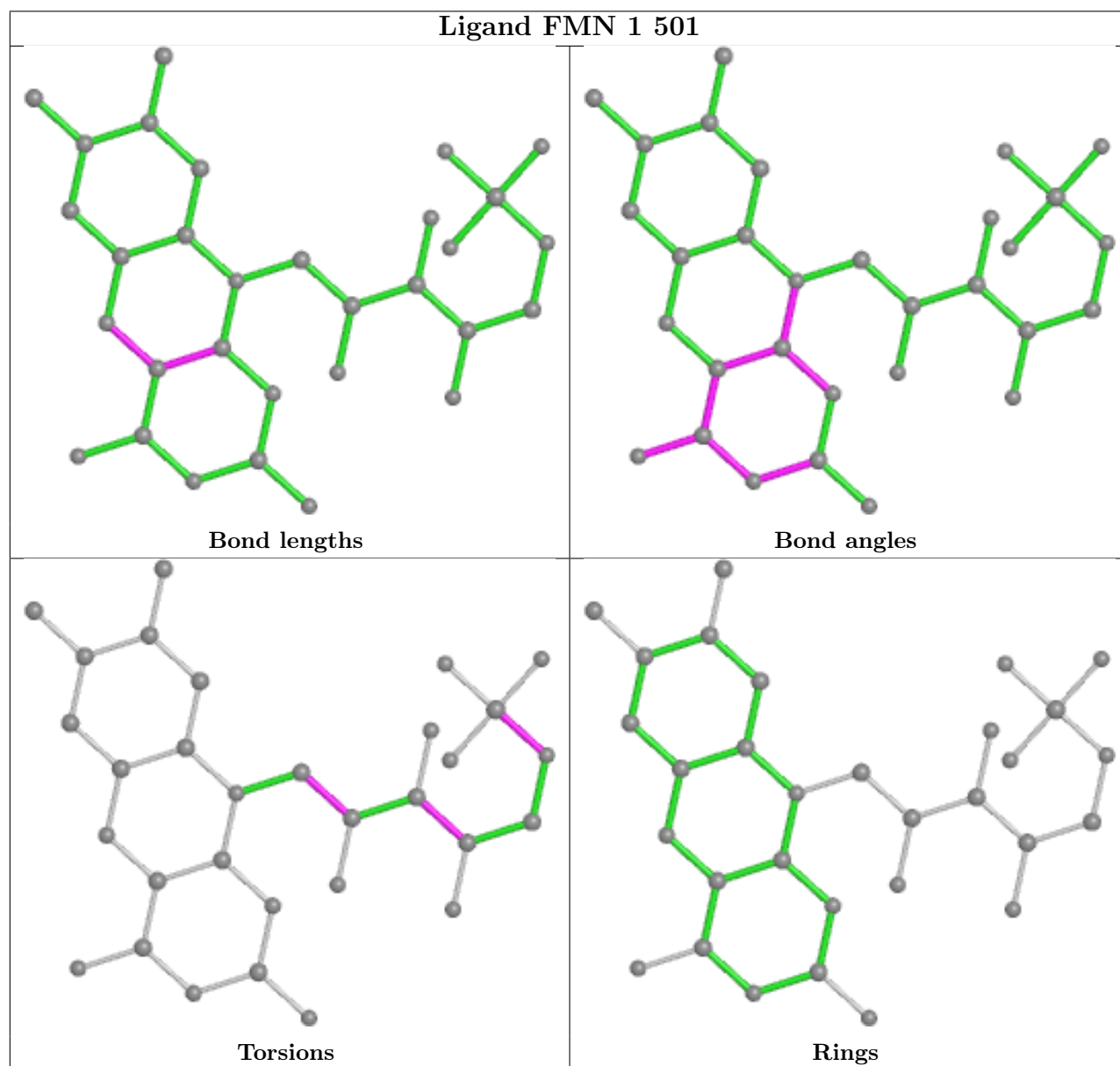

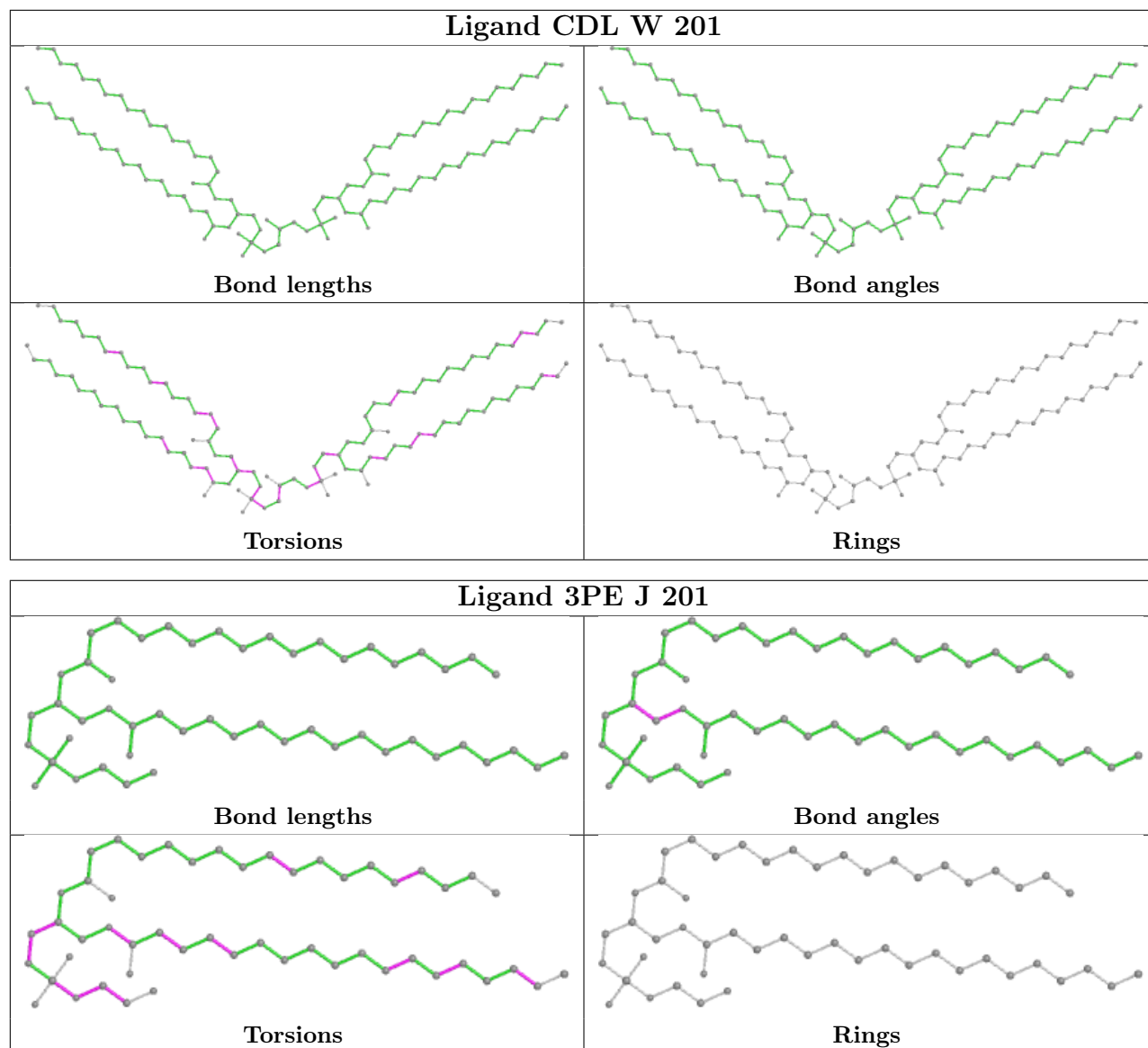

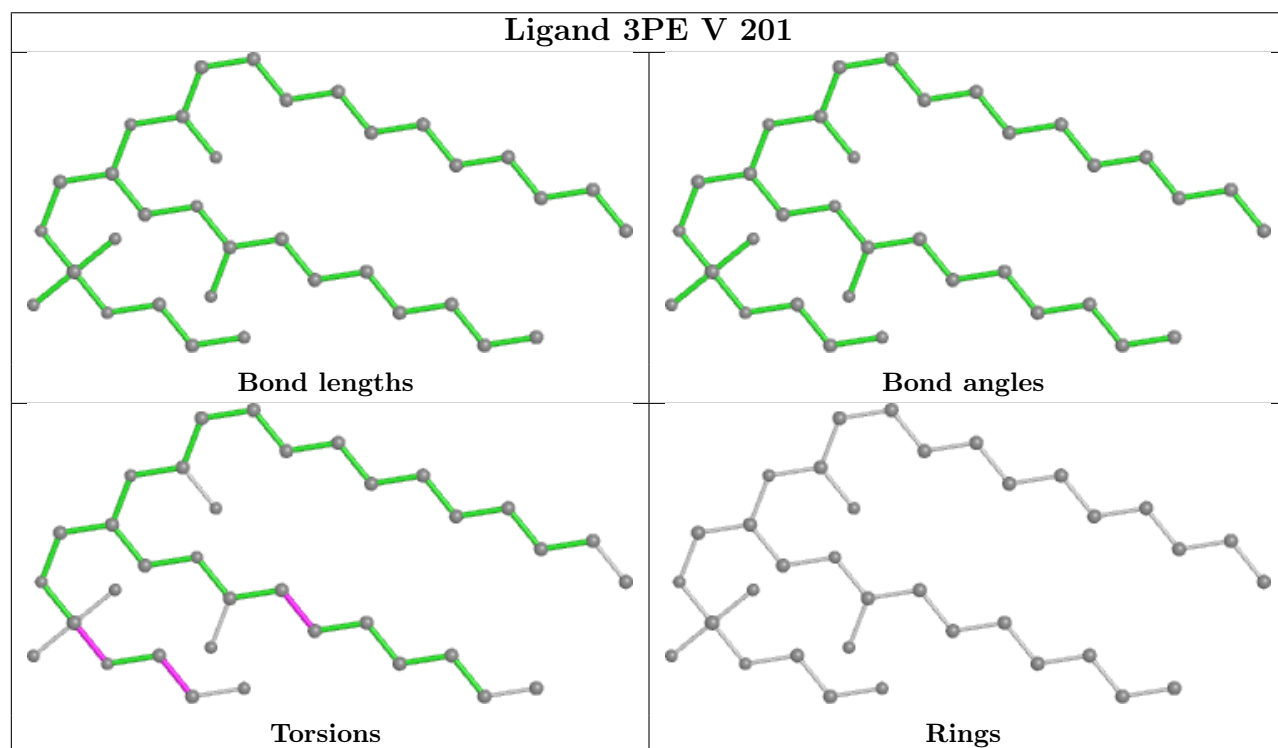
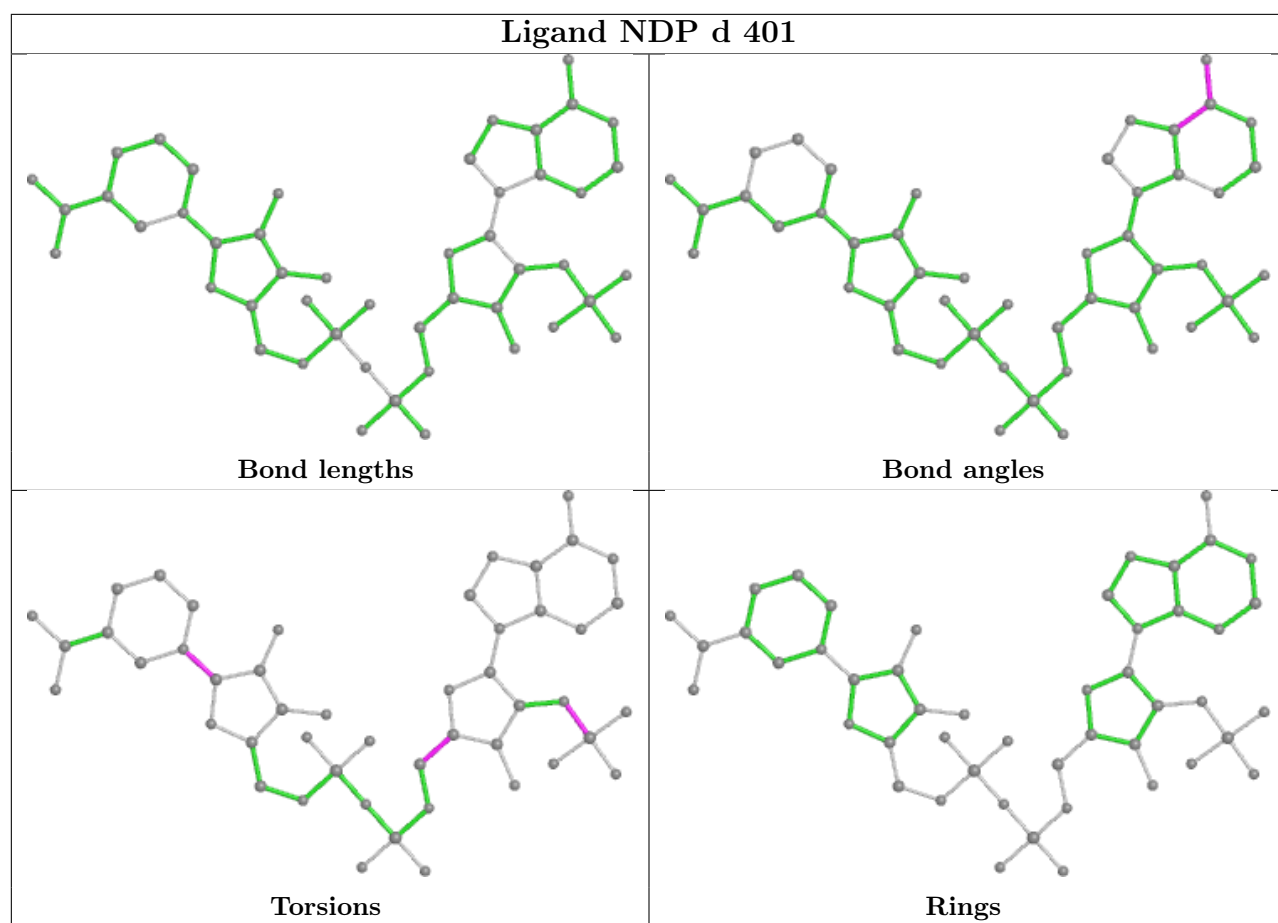

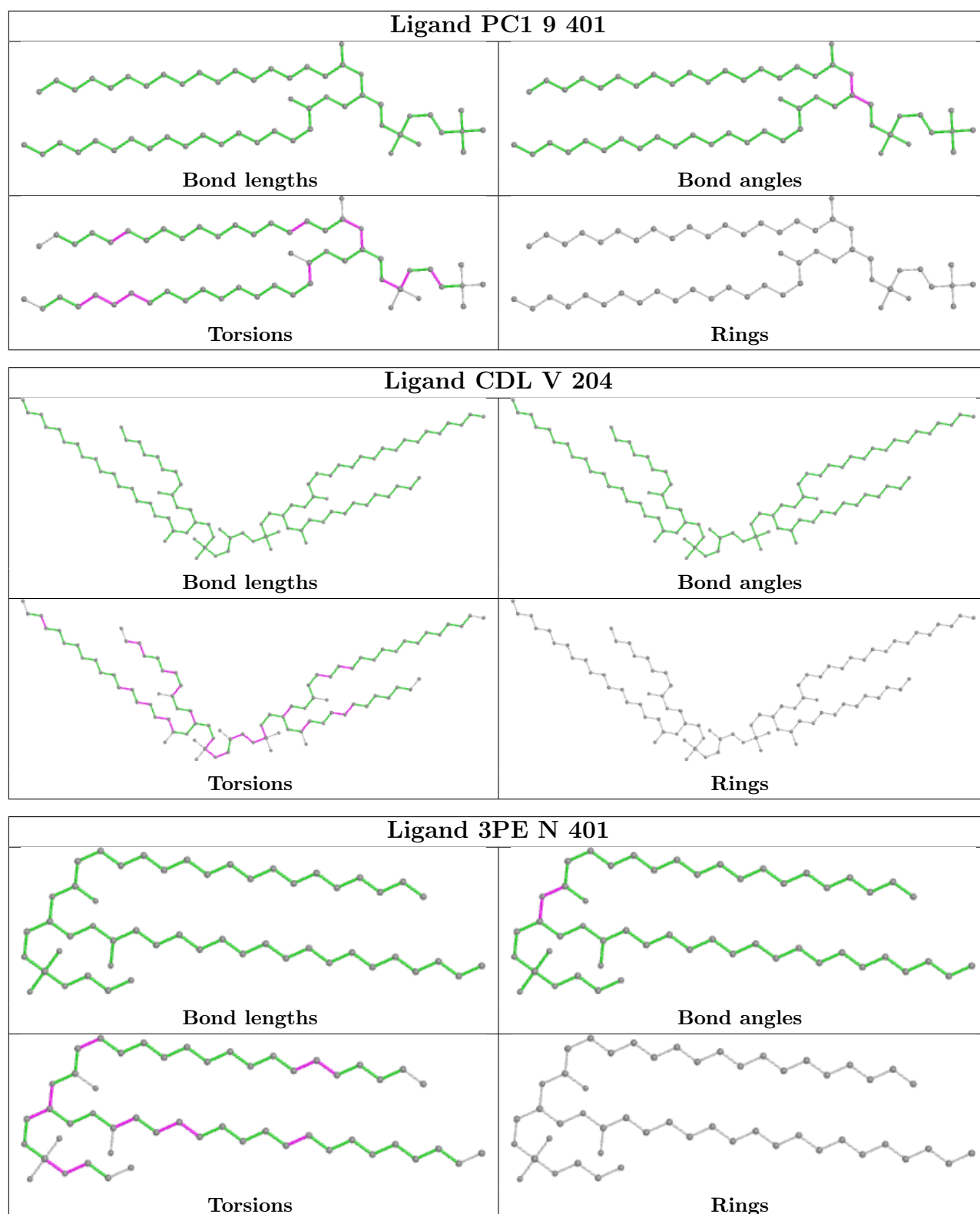

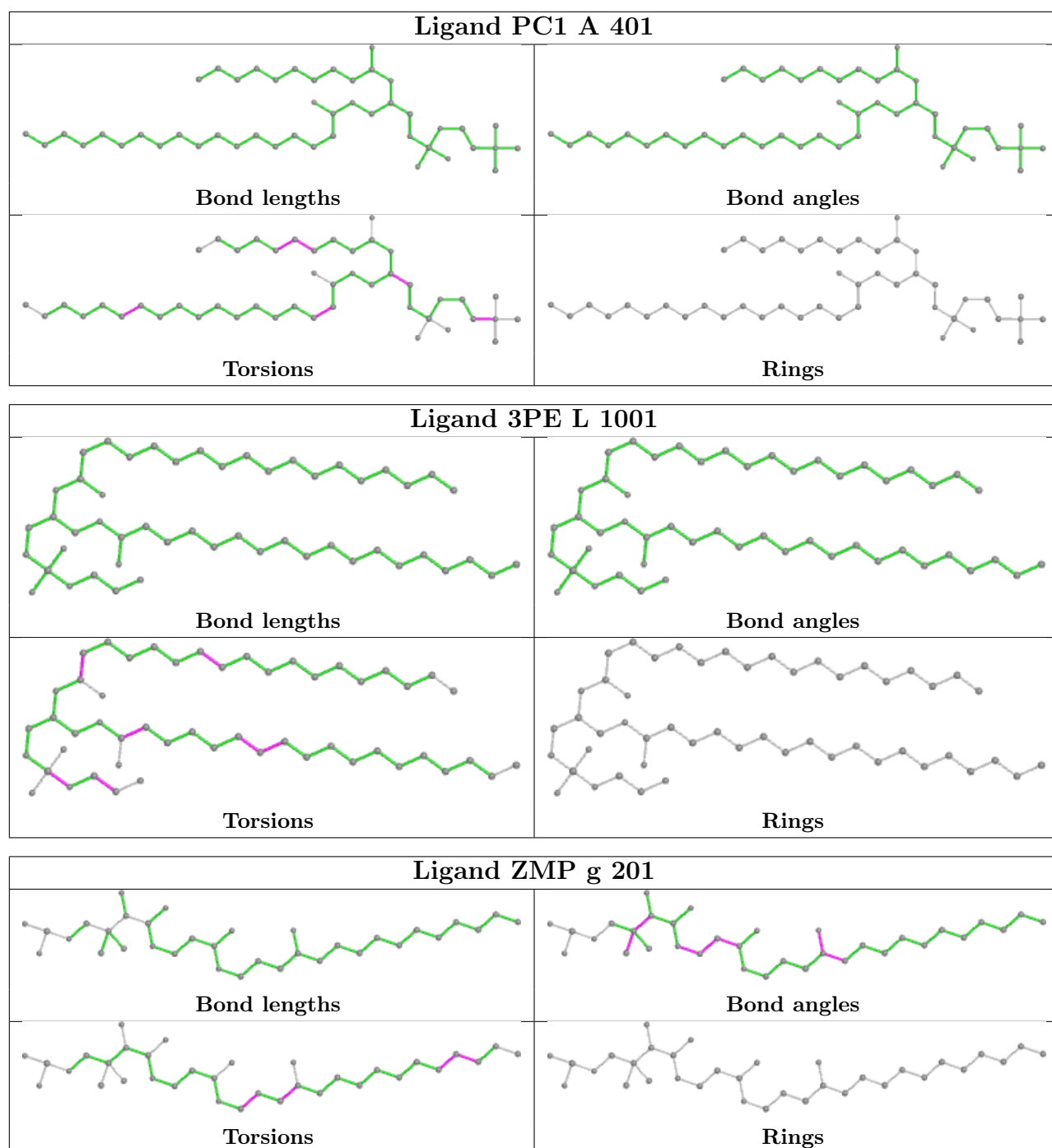

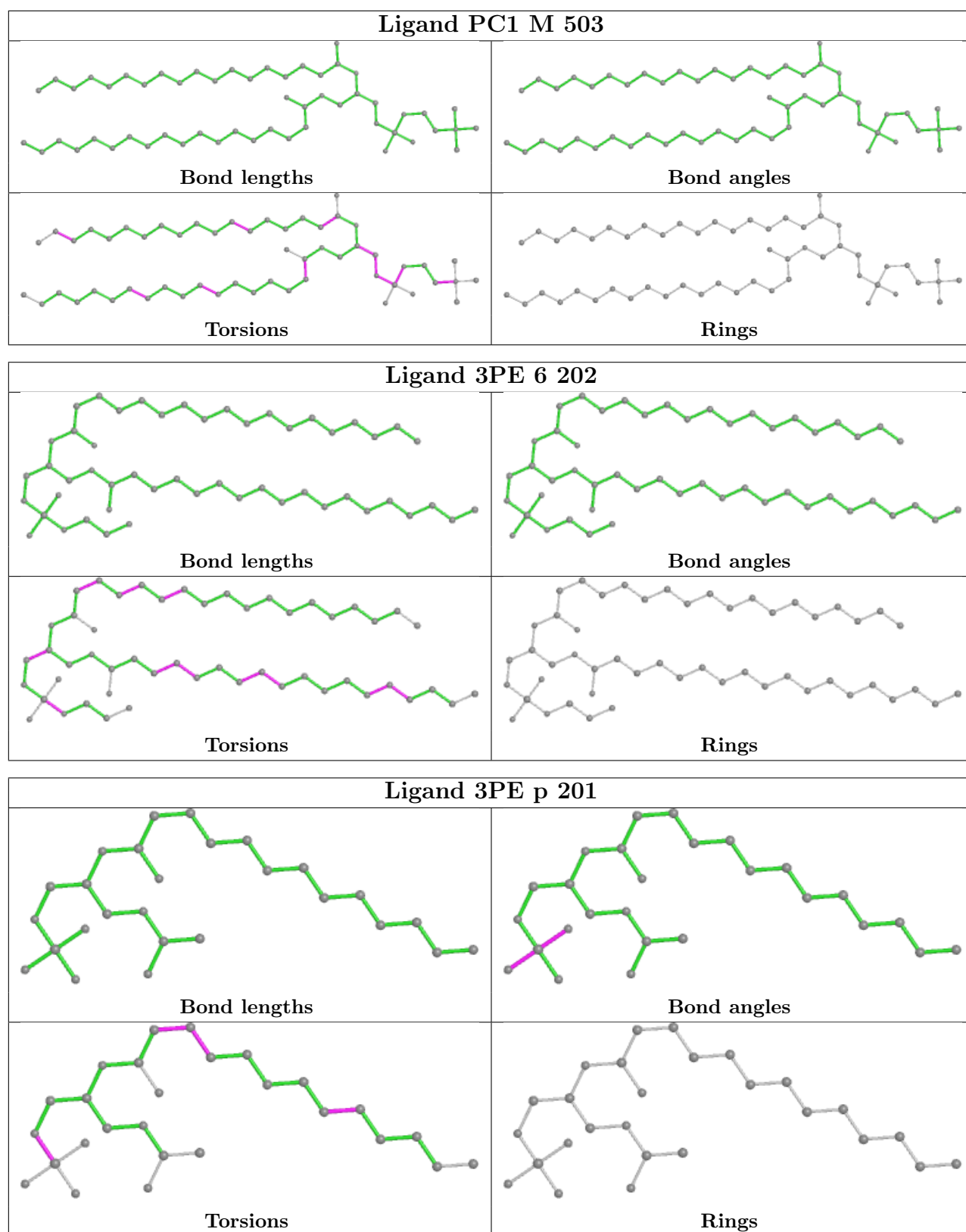

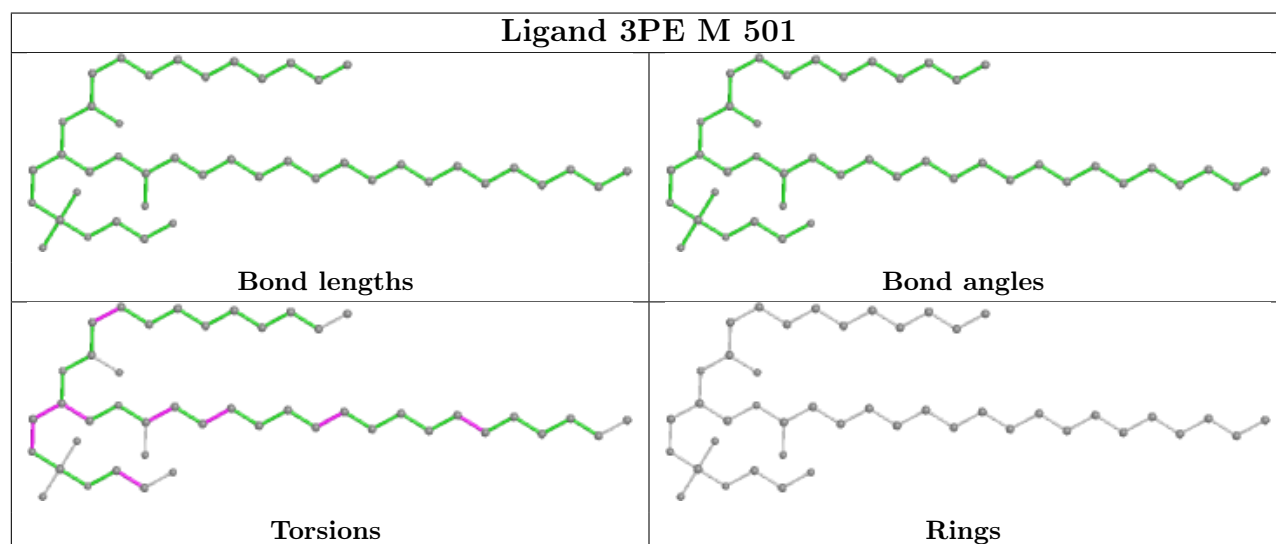
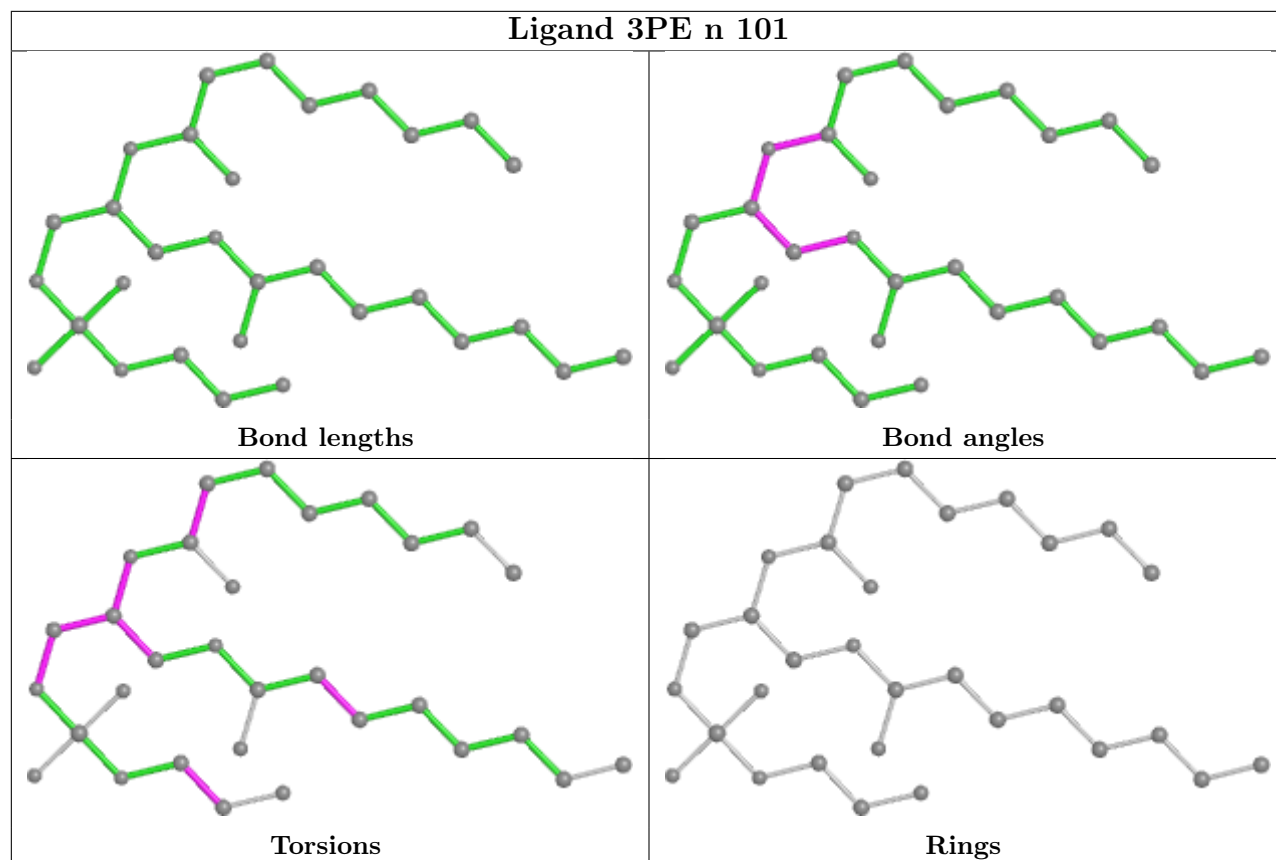

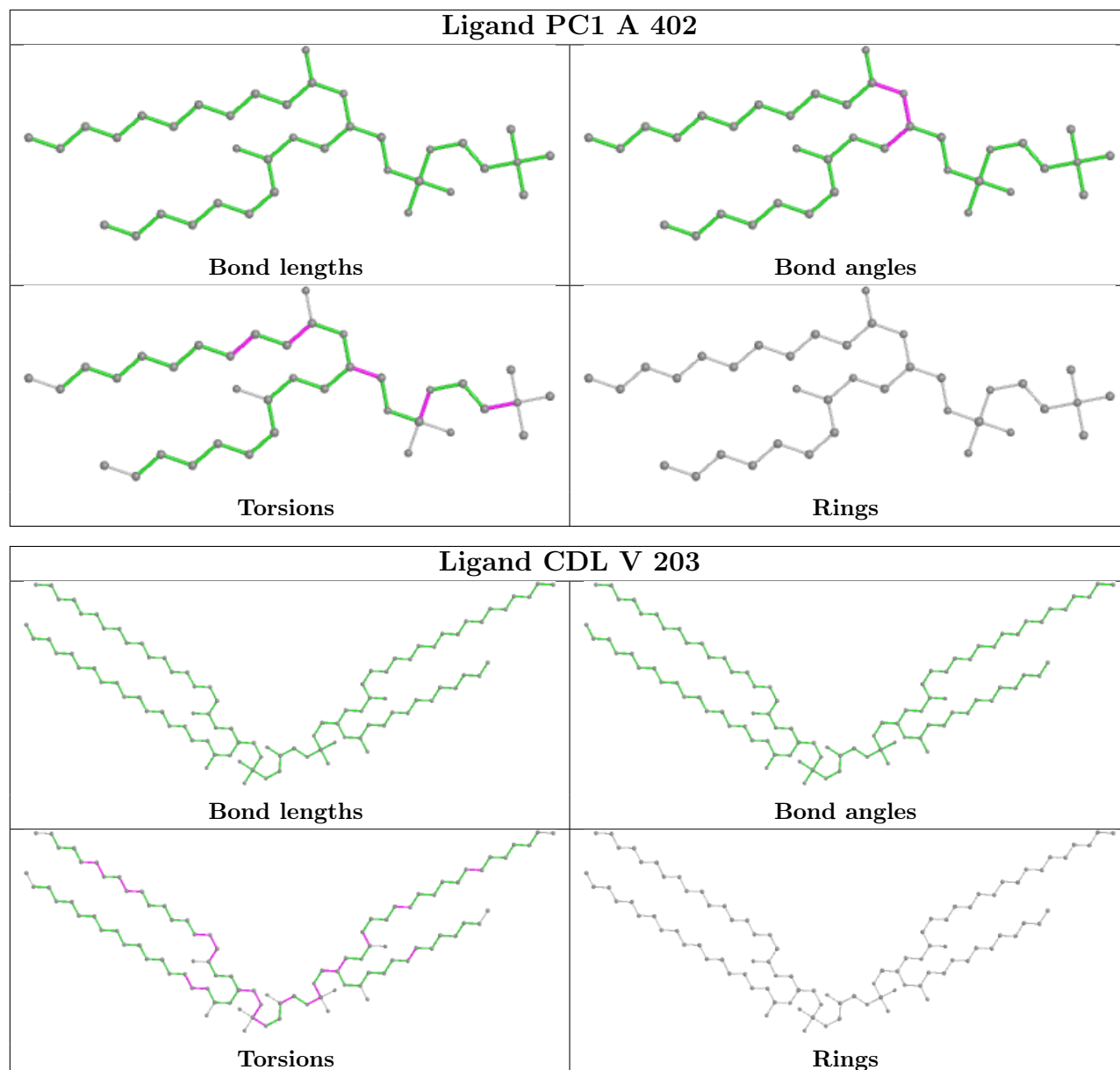



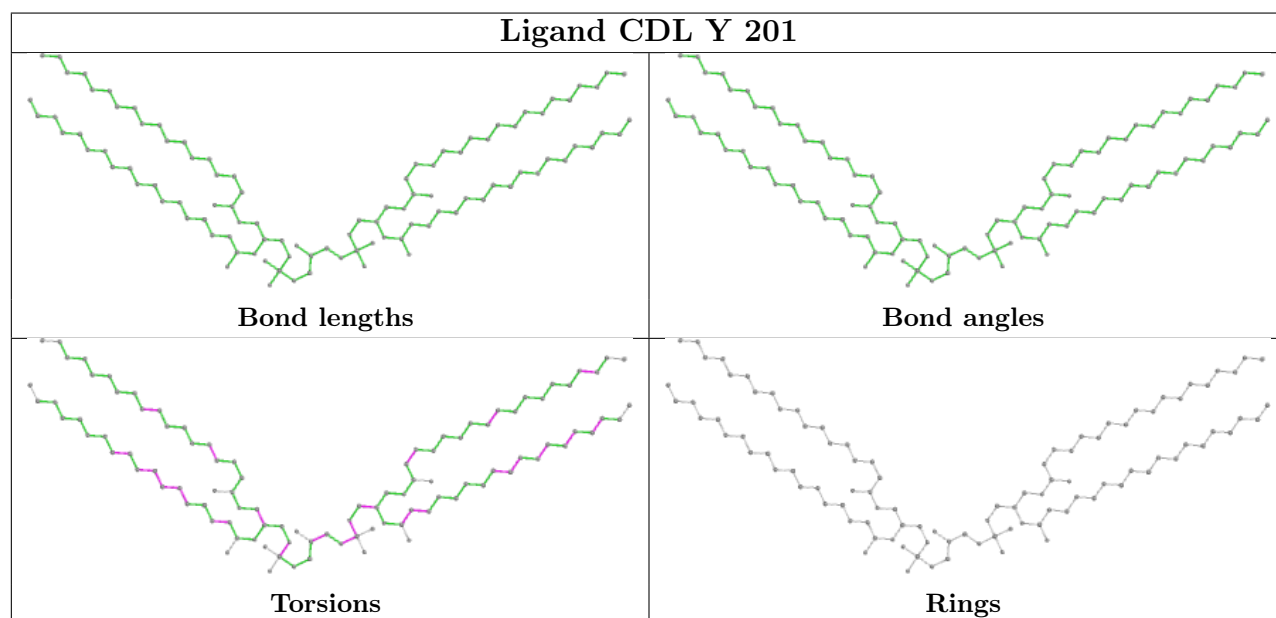
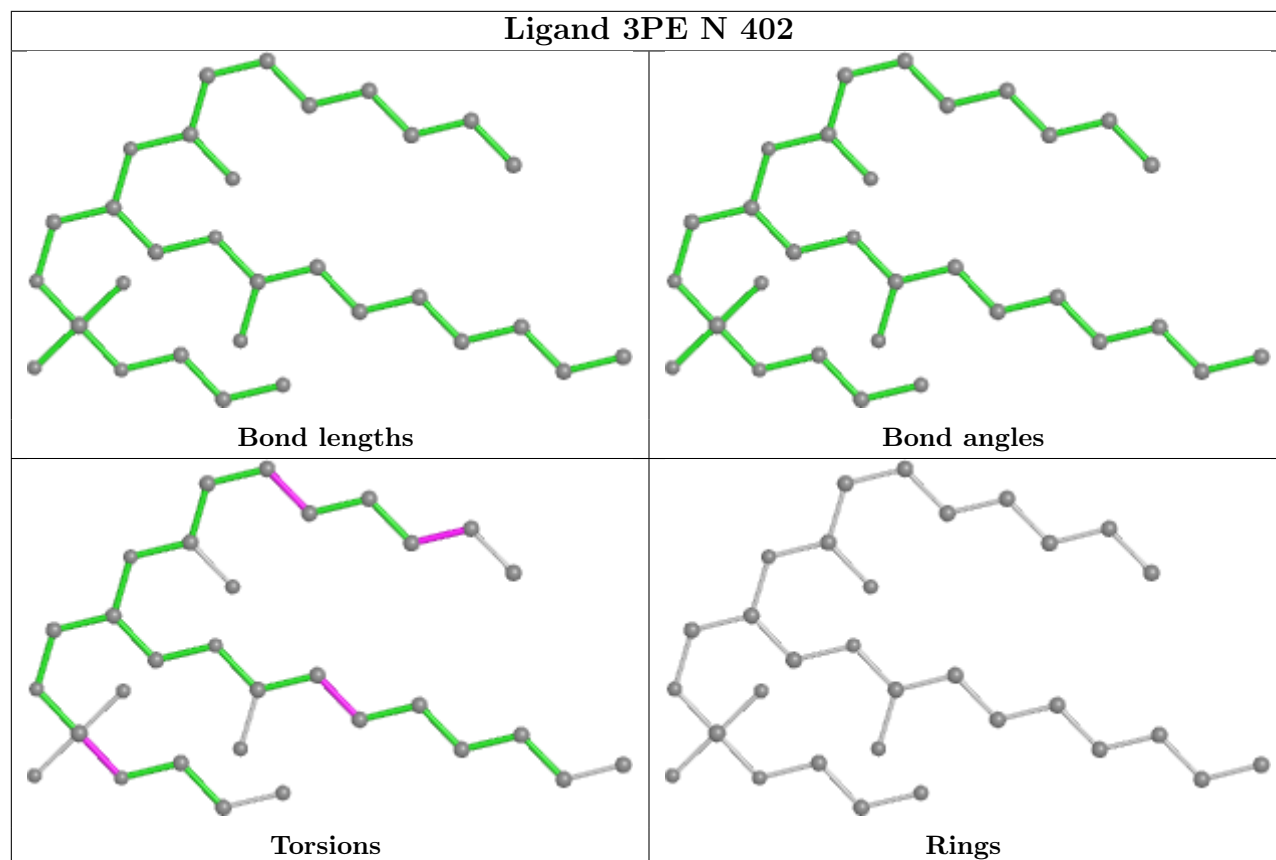

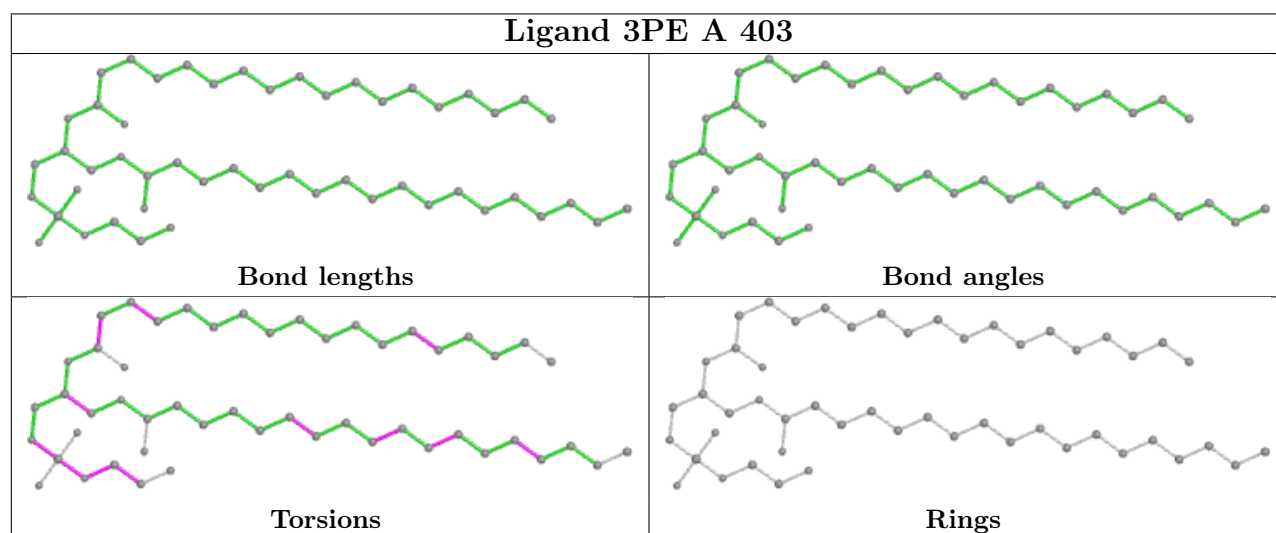
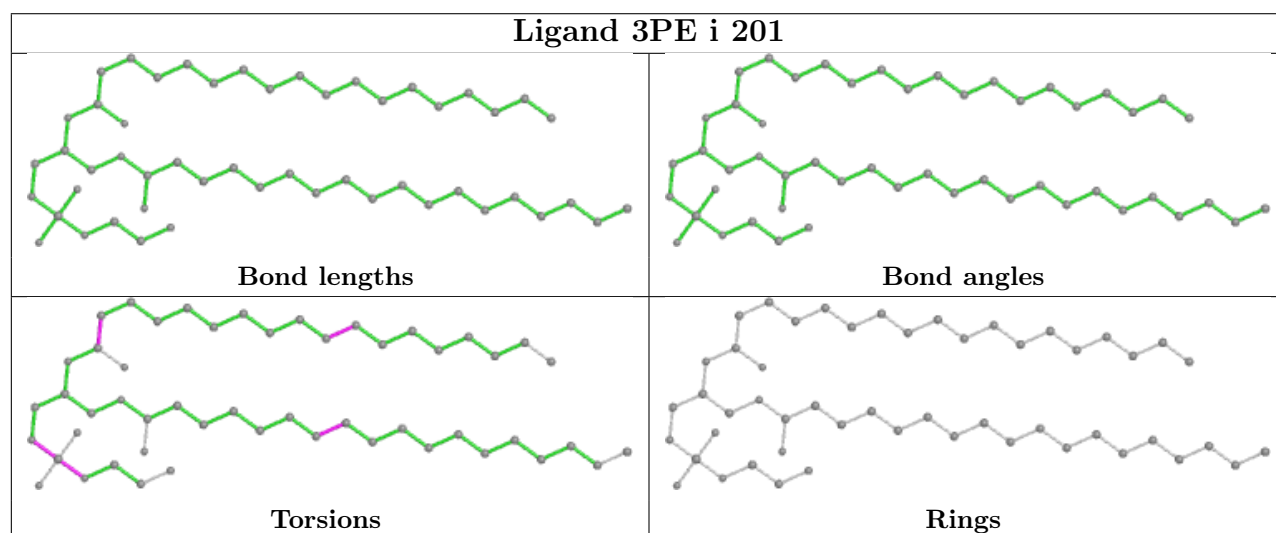
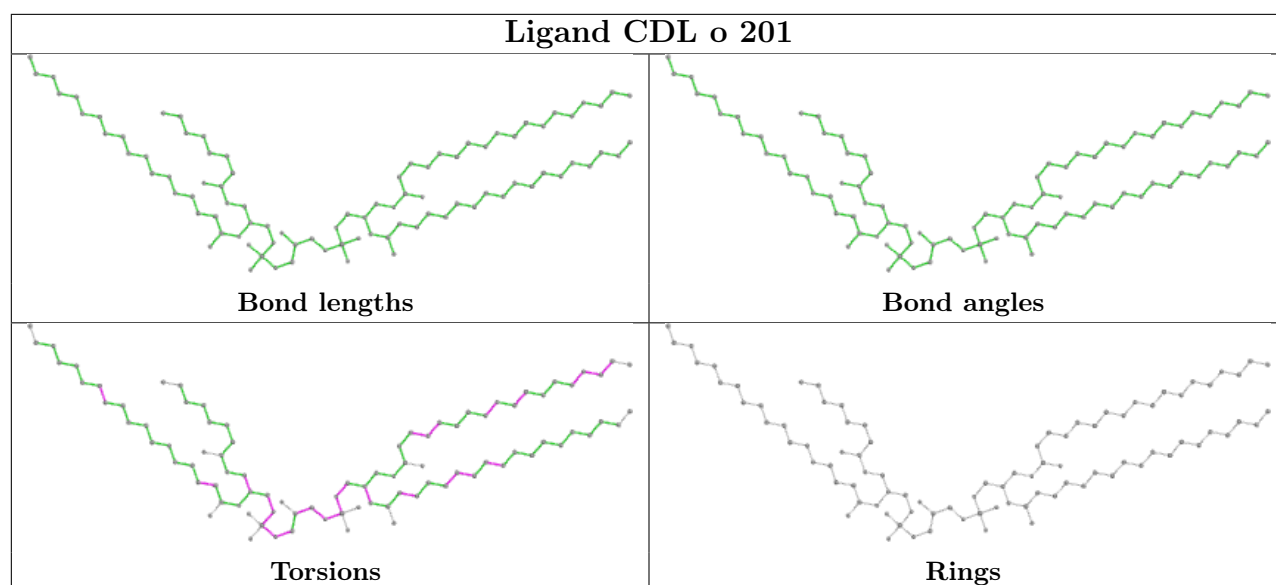

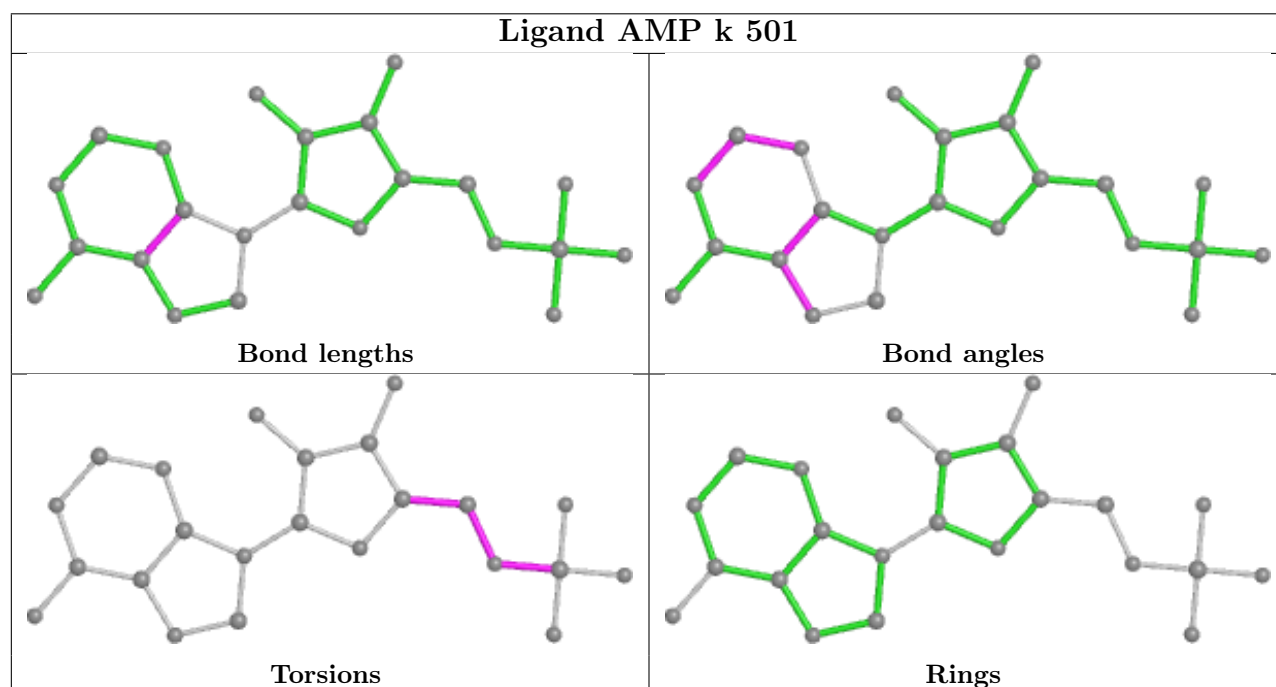
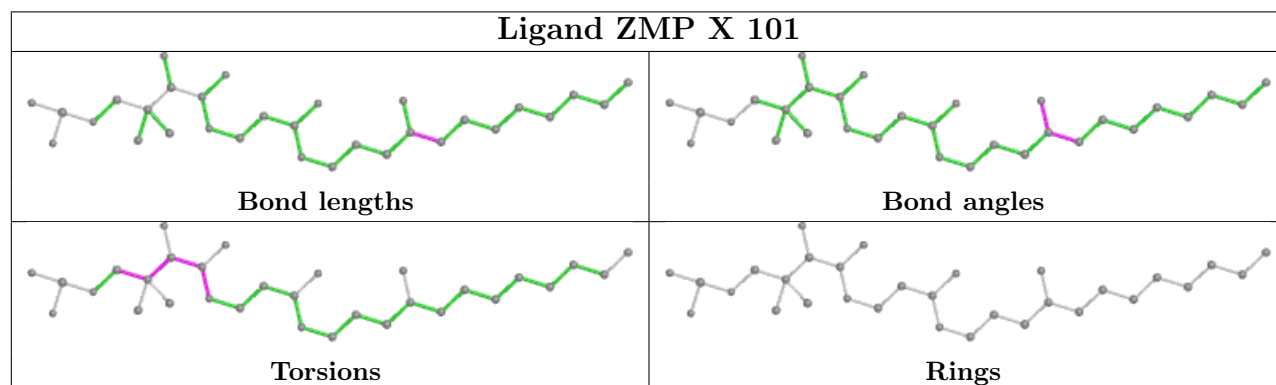
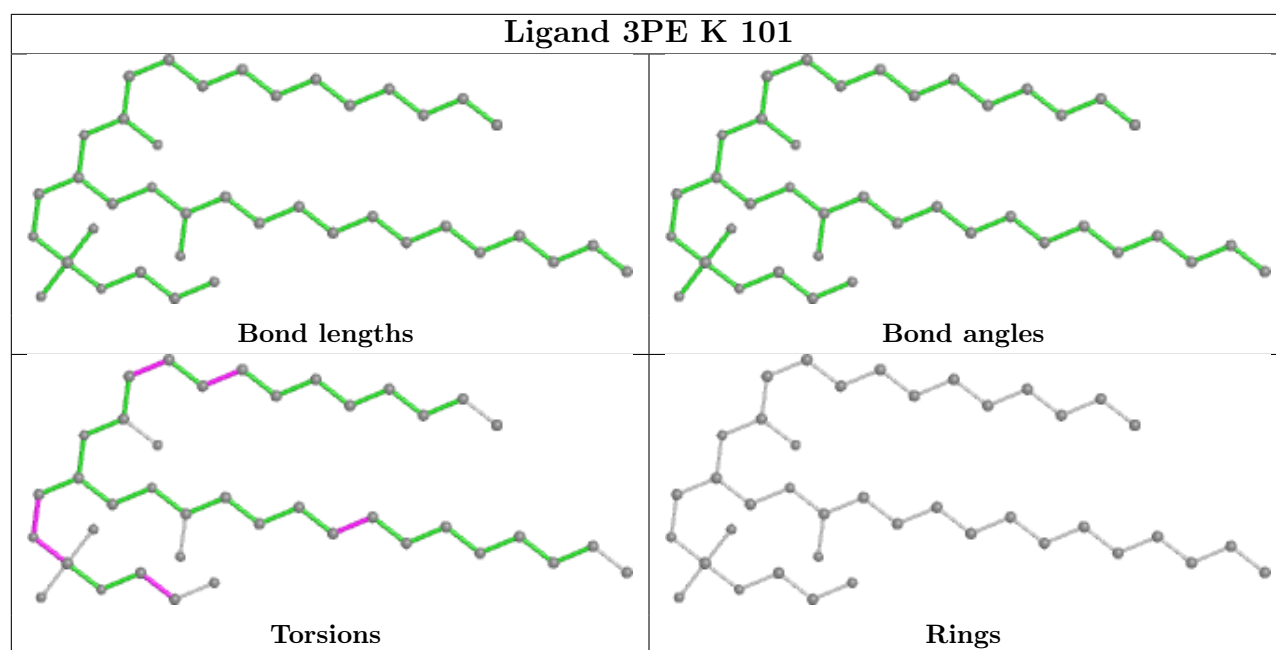

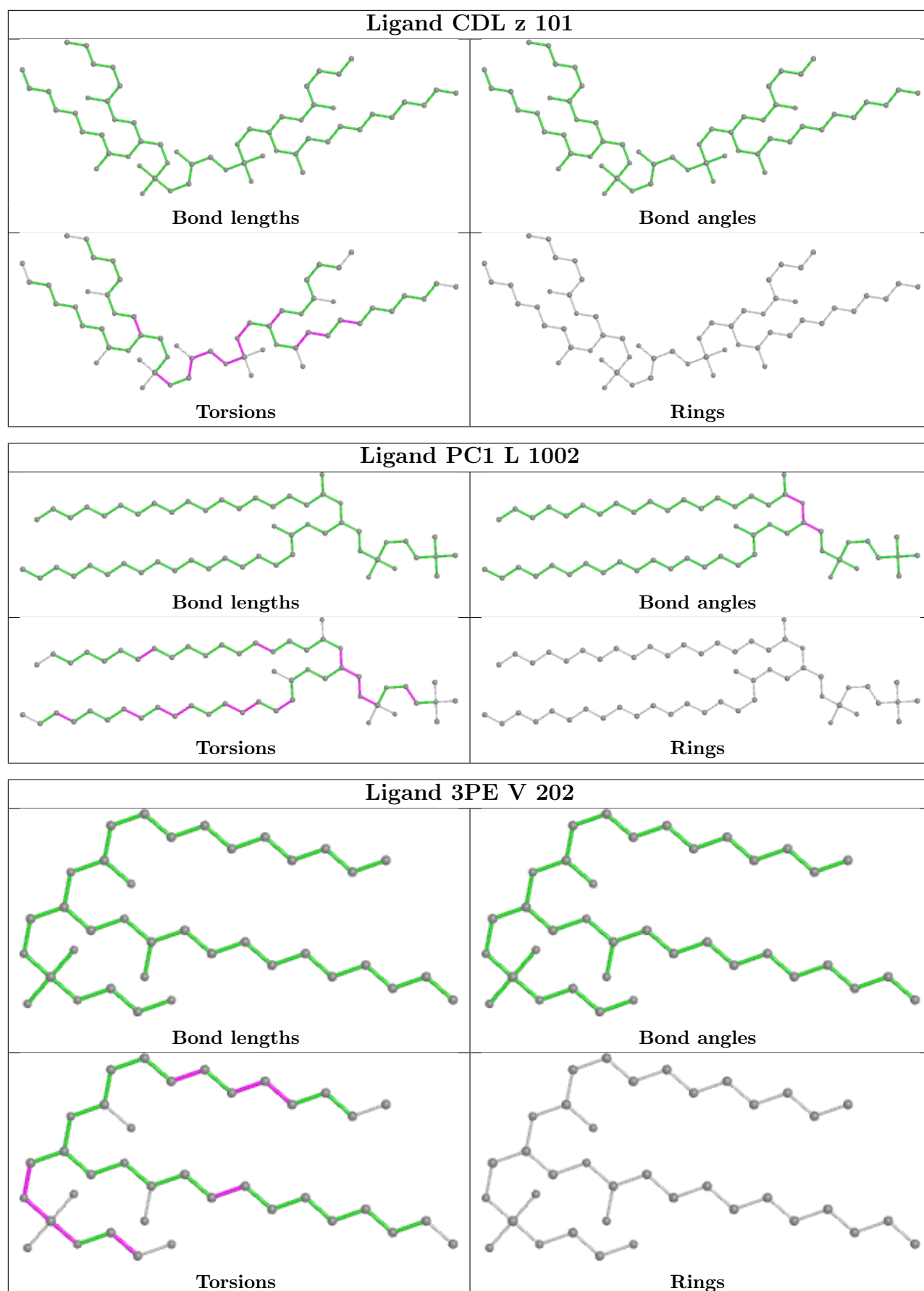

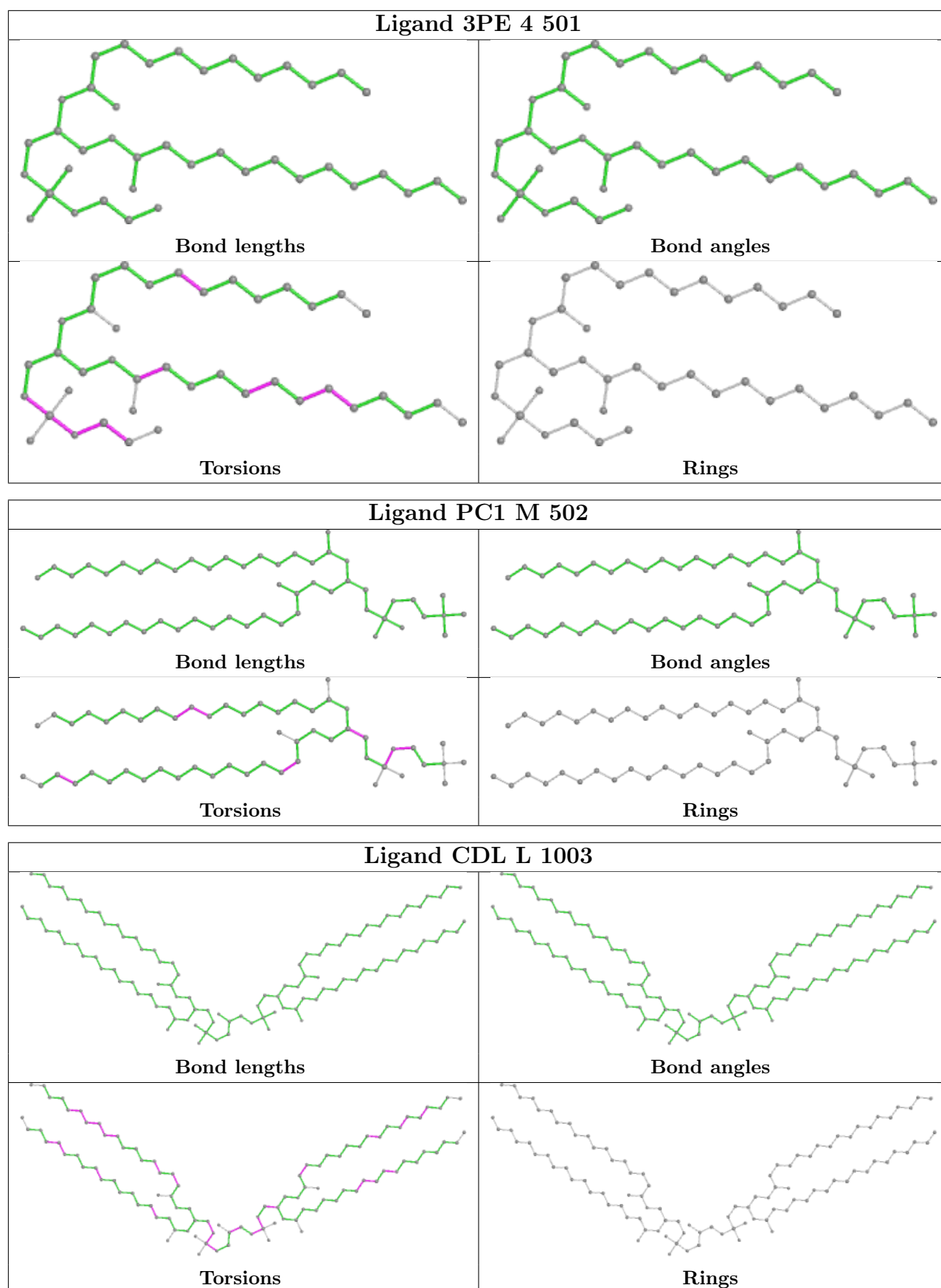

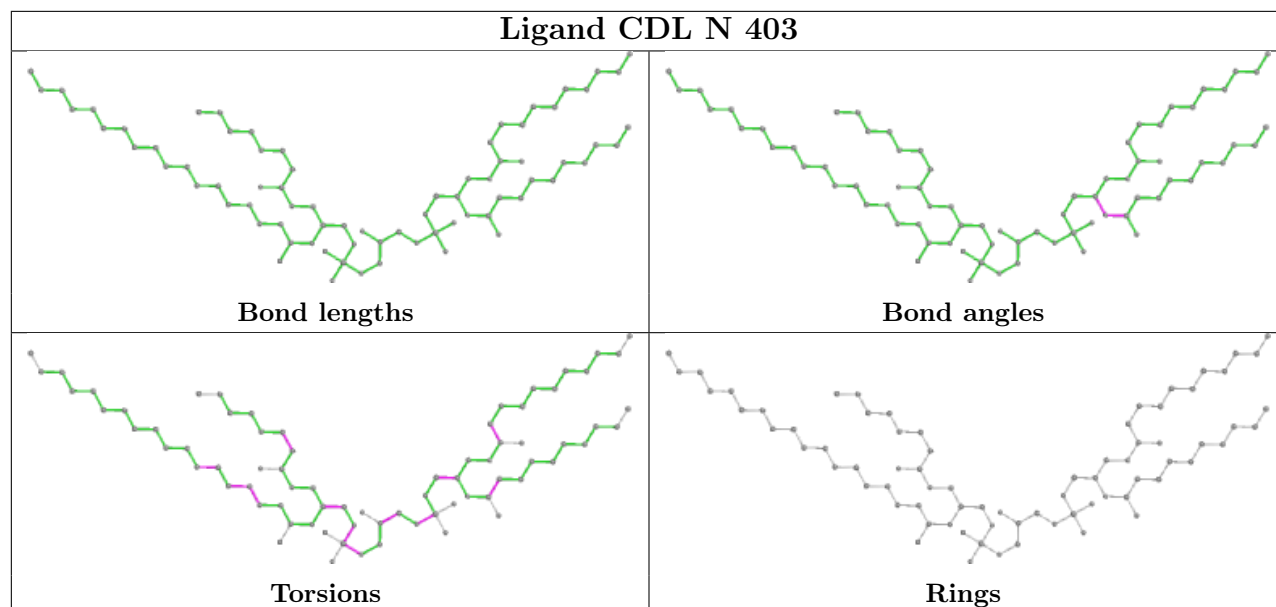

## 5.7 Other polymers [i](#)

There are no such residues in this entry.

## 5.8 Polymer linkage issues [i](#)

There are no chain breaks in this entry.

## 6 Map visualisation [i](#)

This section contains visualisations of the EMDB entry EMD-11258. These allow visual inspection of the internal detail of the map and identification of artifacts.

No raw map or half-maps were deposited for this entry and therefore no images, graphs, etc. pertaining to the raw map can be shown.

### 6.1 Orthogonal projections [i](#)

#### 6.1.1 Primary map

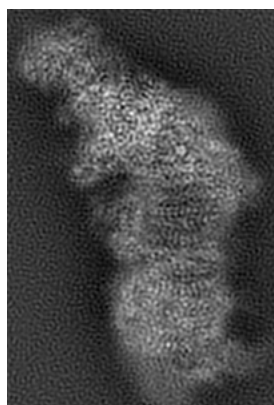

X

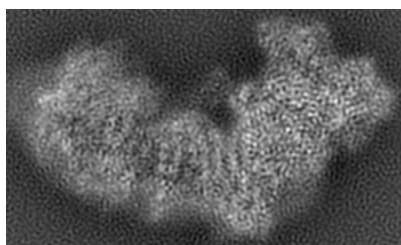

Y

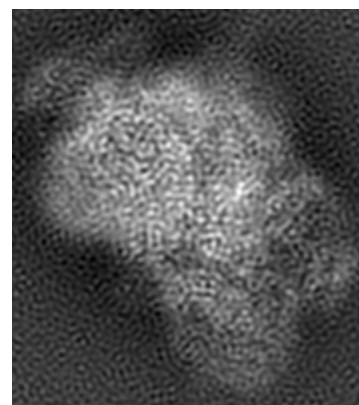

Z

The images above show the map projected in three orthogonal directions.

### 6.2 Central slices [i](#)

#### 6.2.1 Primary map

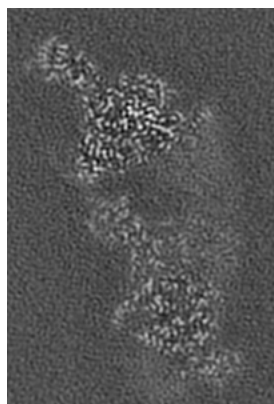

X Index: 103

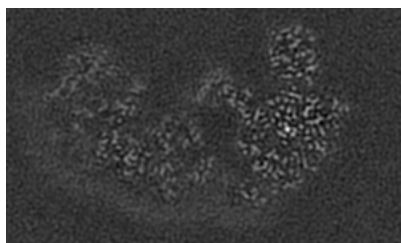

Y Index: 115

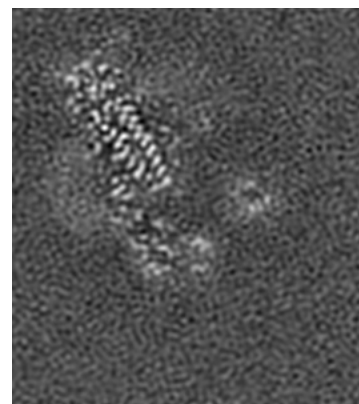

Z Index: 173

The images above show central slices of the map in three orthogonal directions.

## 6.3 Largest variance slices [i](#)

### 6.3.1 Primary map

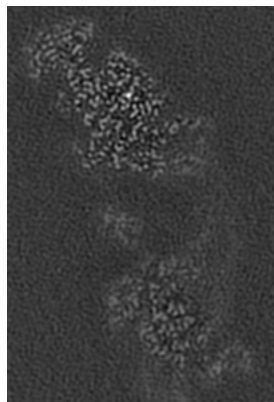

X Index: 116

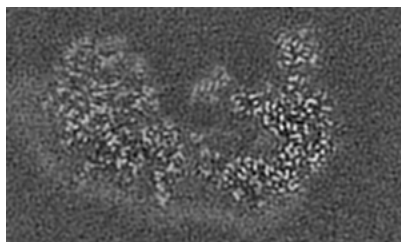

Y Index: 126

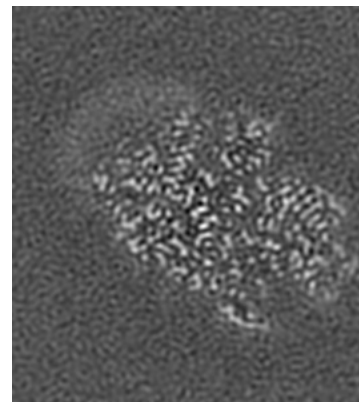

Z Index: 251

The images above show the largest variance slices of the map in three orthogonal directions.

## 6.4 Orthogonal surface views [i](#)

### 6.4.1 Primary map

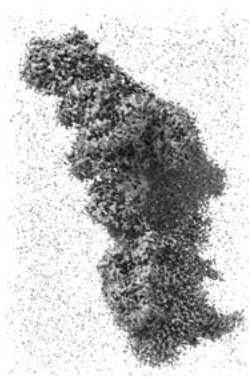

X

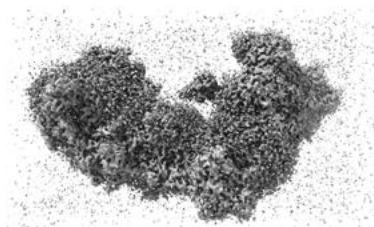

Y



Z

The images above show the 3D surface view of the map at the recommended contour level 0.03. These images, in conjunction with the slice images, may facilitate assessment of whether an appropriate contour level has been provided.



## 6.5 Mask visualisation

This section was not generated. No masks/segmentation were deposited.

## 7 Map analysis [i](#)

This section contains the results of statistical analysis of the map.

### 7.1 Map-value distribution [i](#)

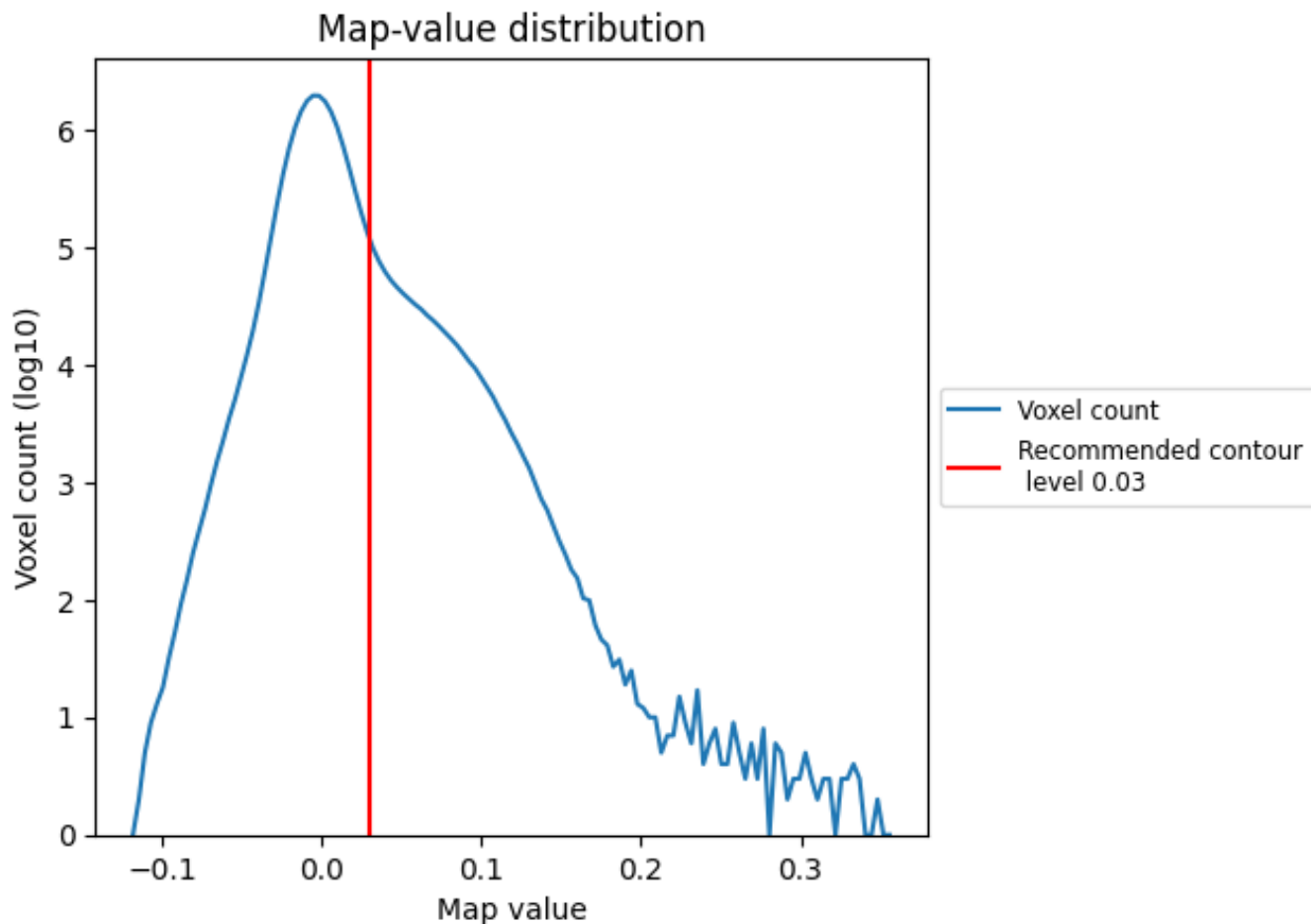

The map-value distribution is plotted in 128 intervals along the x-axis. The y-axis is logarithmic. A spike in this graph at zero usually indicates that the volume has been masked.

## 7.2 Volume estimate [i](#)

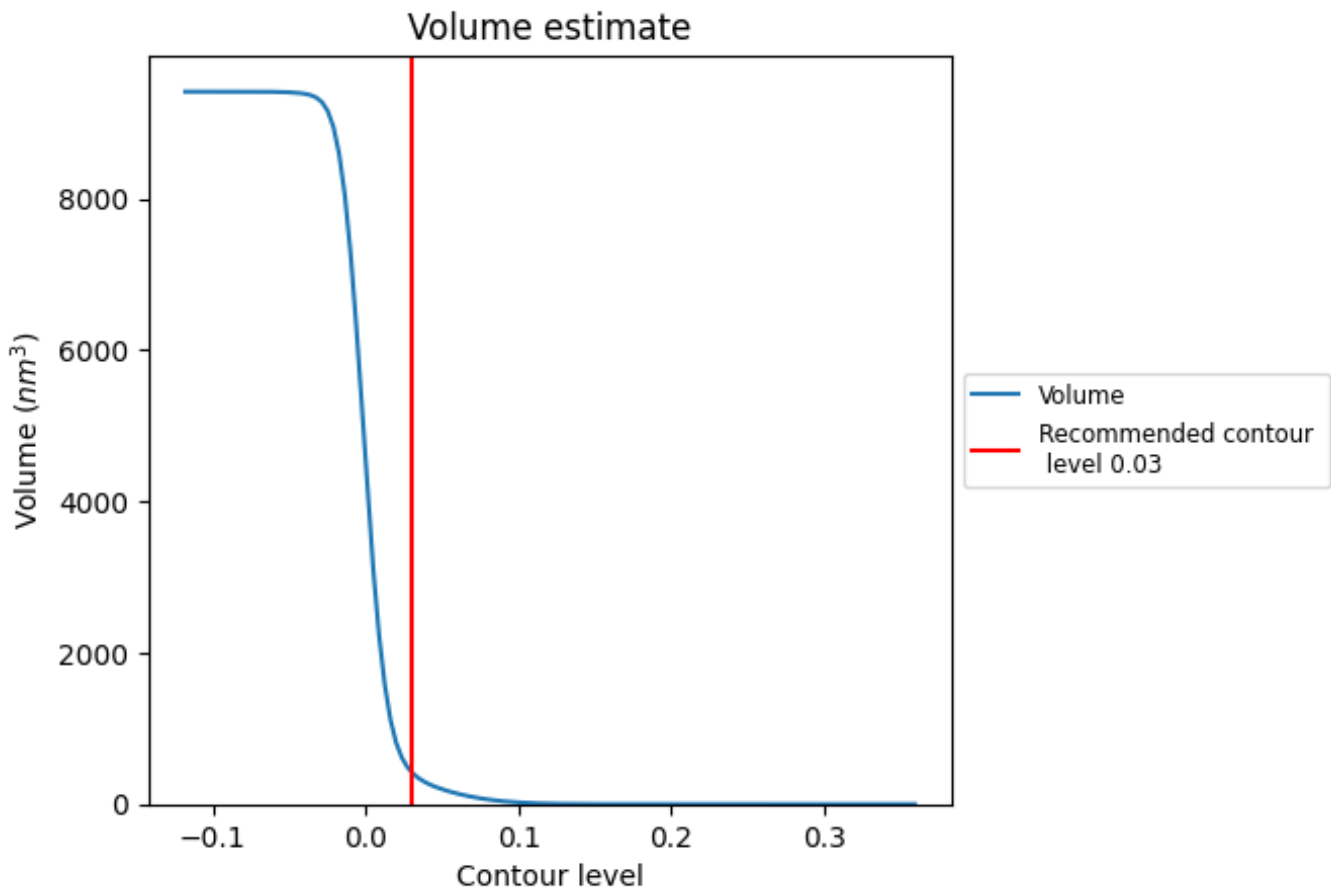

The volume at the recommended contour level is 427  $\text{nm}^3$ ; this corresponds to an approximate mass of 386 kDa.

The volume estimate graph shows how the enclosed volume varies with the contour level. The recommended contour level is shown as a vertical line and the intersection between the line and the curve gives the volume of the enclosed surface at the given level.

## 7.3 Rotationally averaged power spectrum [i](#)

This section was not generated. The rotationally averaged power spectrum is only generated for cubic maps.

## 8 Fourier-Shell correlation [i](#)

Fourier-Shell Correlation (FSC) is the most commonly used method to estimate the resolution of single-particle and subtomogram-averaged maps. The shape of the curve depends on the imposed symmetry, mask and whether or not the two 3D reconstructions used were processed from a common reference. The reported resolution is shown as a black line. A curve is displayed for the half-bit criterion in addition to lines showing the 0.143 gold standard cut-off and 0.5 cut-off.

### 8.1 FSC [i](#)

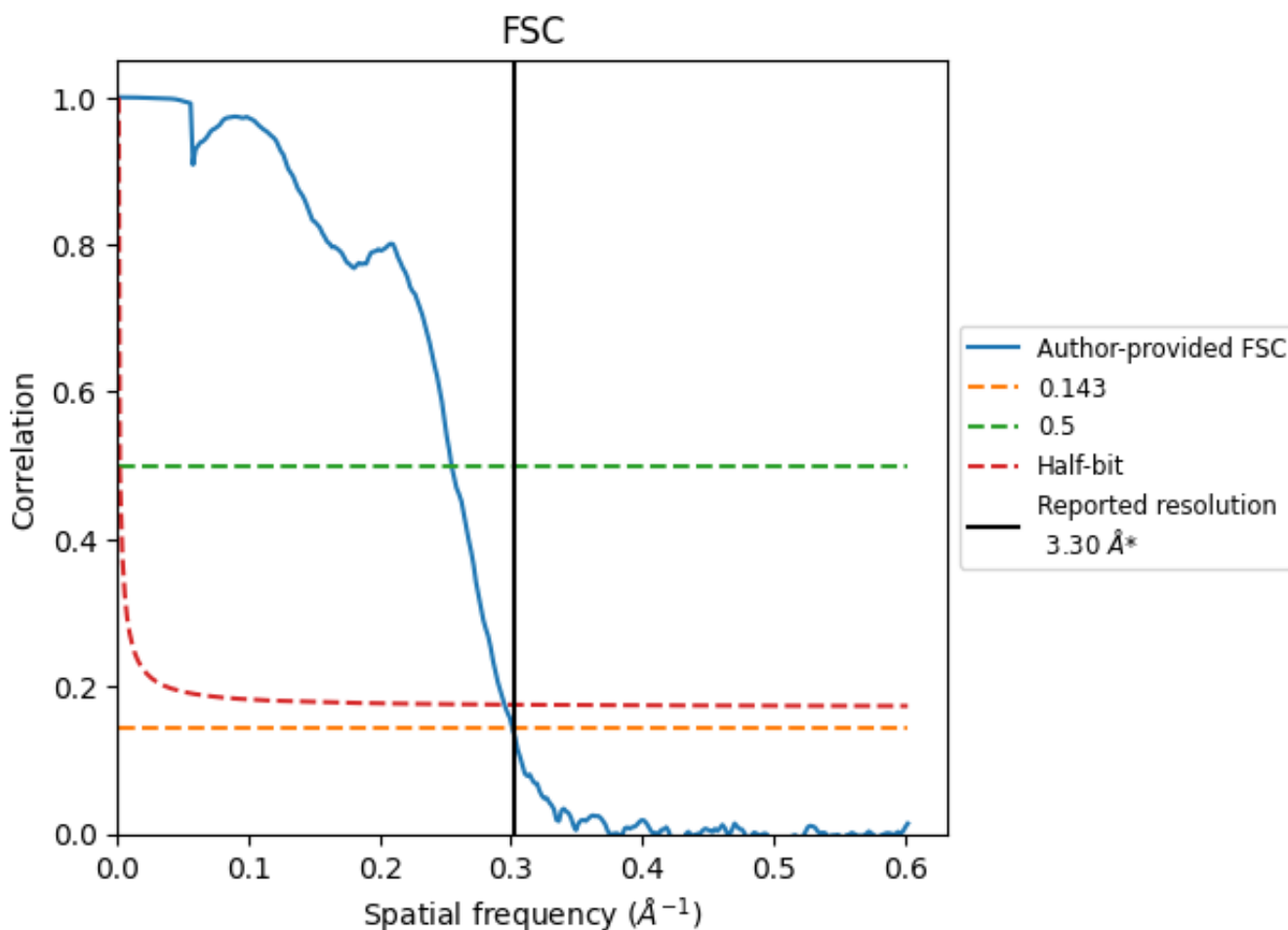

\*Reported resolution corresponds to spatial frequency of 0.303 Å<sup>-1</sup>

## 8.2 Resolution estimates [i](#)

Resolution estimate (Å)	Estimation criterion (FSC cut-off)		
	0.143	0.5	Half-bit
Reported by author	3.30	-	-
Author-provided FSC curve	3.32	3.93	3.39
Unmasked-calculated*	-	-	-

\*Resolution estimate based on FSC curve calculated by comparison of deposited half-maps.

## 9 Map-model fit [i](#)

This section contains information regarding the fit between EMDB map EMD-11258 and PDB model 6ZKQ. Per-residue inclusion information can be found in section 3 on page 20.

### 9.1 Map-model overlay [i](#)

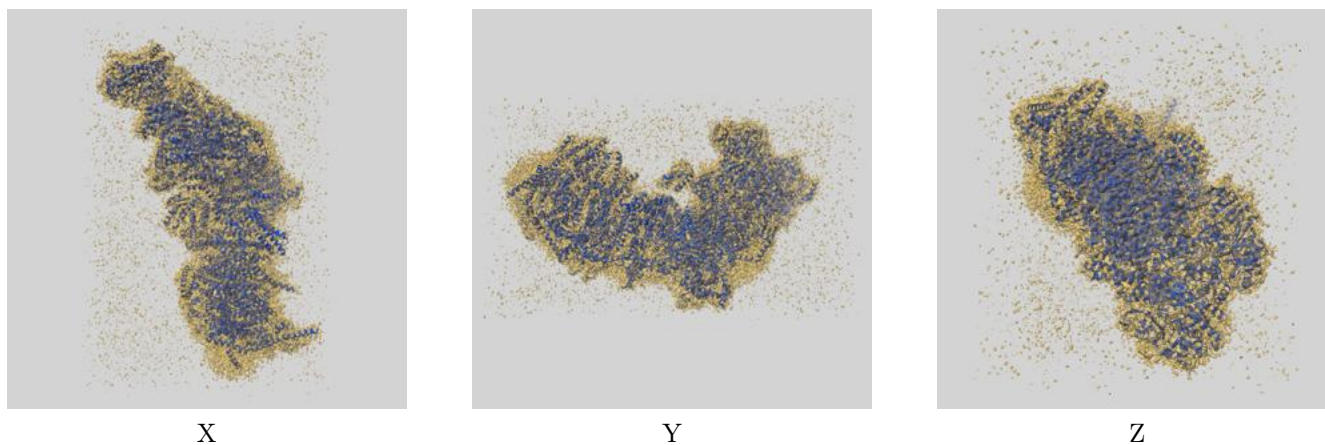

The images above show the 3D surface view of the map at the recommended contour level 0.03 at 50% transparency in yellow overlaid with a ribbon representation of the model coloured in blue. These images allow for the visual assessment of the quality of fit between the atomic model and the map.

## 9.2 Q-score mapped to coordinate model [i](#)

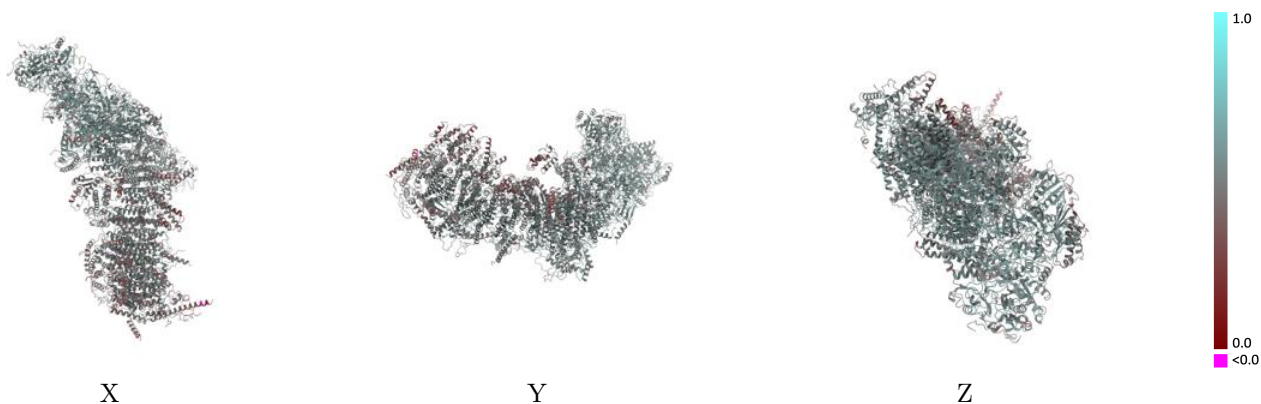

The images above show the model with each residue coloured according to its Q-score. This shows their resolvability in the map with higher Q-score values reflecting better resolvability. Please note: Q-score is calculating the resolvability of atoms, and thus high values are only expected at resolutions at which atoms can be resolved. Low Q-score values may therefore be expected for many entries.

## 9.3 Atom inclusion mapped to coordinate model [i](#)

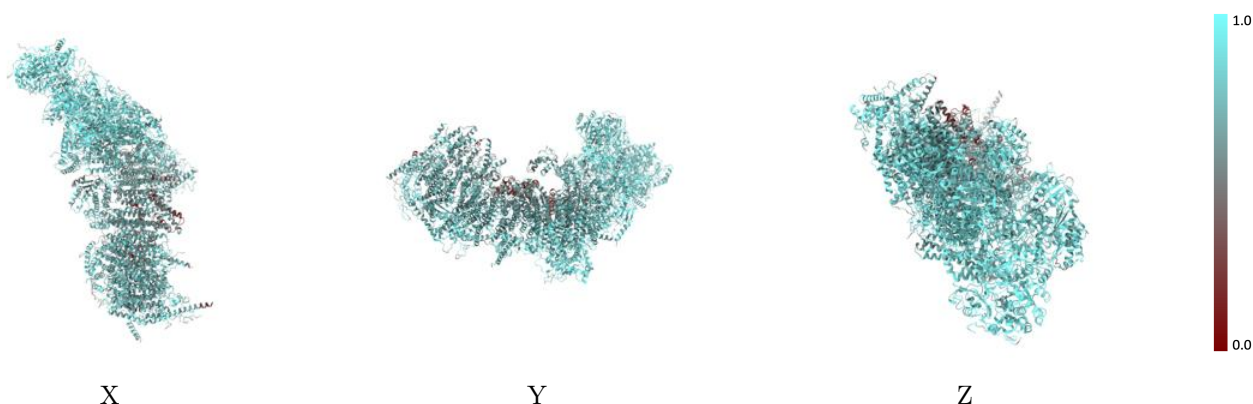

The images above show the model with each residue coloured according to its atom inclusion. This shows to what extent they are inside the map at the recommended contour level (0.03).

## 9.4 Atom inclusion [i](#)

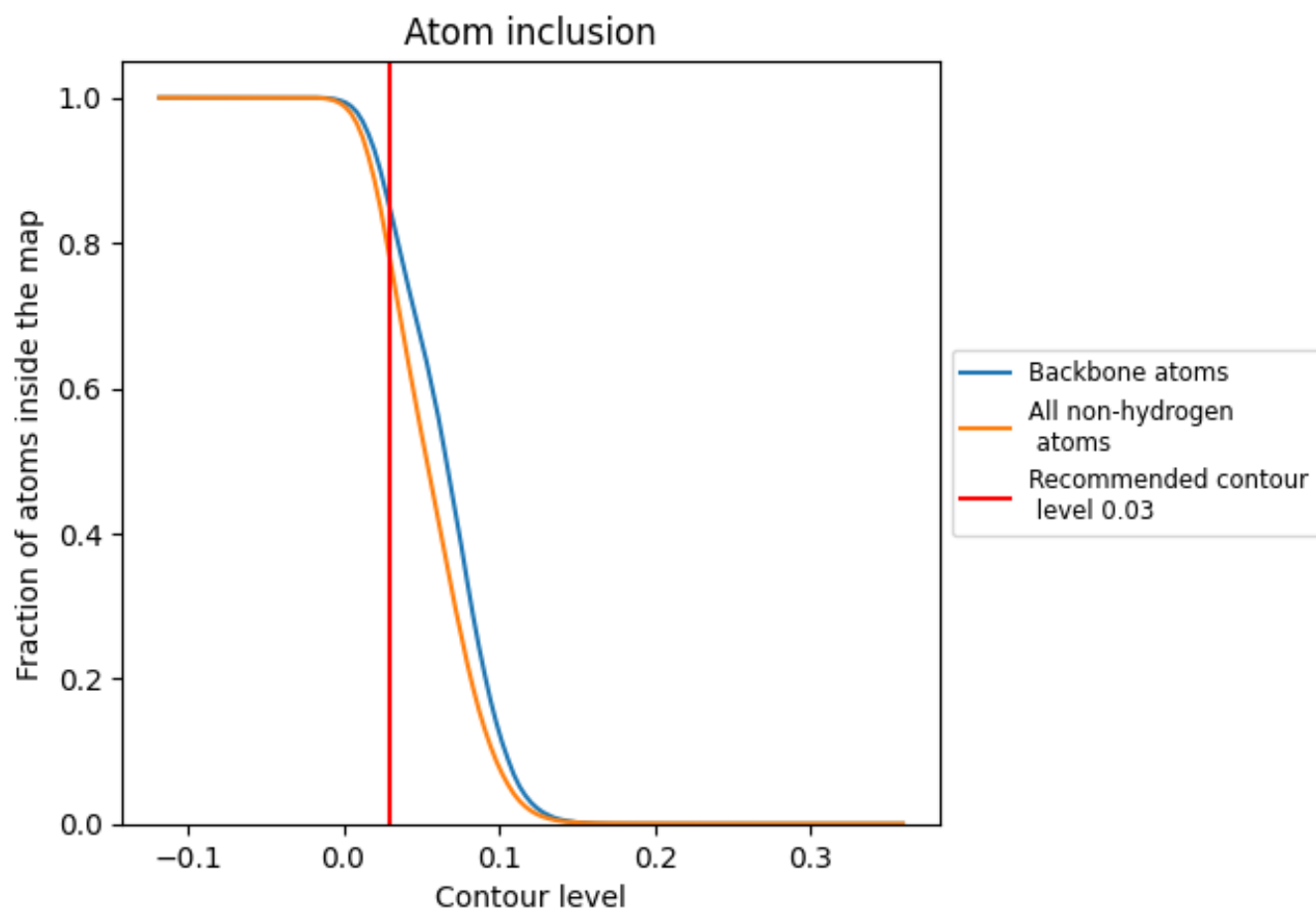







































































At the recommended contour level, 85% of all backbone atoms, 78% of all non-hydrogen atoms, are inside the map.



## 9.5 Map-model fit summary























The table lists the average atom inclusion at the recommended contour level (0.03) and Q-score for the entire model and for each chain.

Chain	Atom inclusion	Q-score
All	 0.7779	 0.5060
1	 0.8638	 0.5340
2	 0.8519	 0.5260
3	 0.8507	 0.5370
4	 0.8109	 0.5440
5	 0.8612	 0.5590
6	 0.8402	 0.5490
9	 0.8807	 0.5620
A	 0.6550	 0.4960
H	 0.7904	 0.5350
J	 0.6705	 0.4720
K	 0.7075	 0.5010
L	 0.7148	 0.4900
M	 0.7838	 0.5340
N	 0.7752	 0.5340
V	 0.3998	 0.3840
W	 0.7708	 0.5110
X	 0.6694	 0.4000
Y	 0.8112	 0.5110
Z	 0.7824	 0.4790
a	 0.8757	 0.5140
b	 0.8398	 0.5380
c	 0.8482	 0.5450
d	 0.8053	 0.5120
e	 0.8452	 0.5010
f	 0.8086	 0.5060
g	 0.8111	 0.5260
h	 0.8587	 0.5380
i	 0.8333	 0.5430
j	 0.6565	 0.4020
k	 0.7389	 0.4850
l	 0.7866	 0.5000
m	 0.8062	 0.5010
n	 0.6564	 0.3870
o	 0.7597	 0.5020



*Continued on next page...*

*Continued from previous page...*

Chain	Atom inclusion	Q-score
p	 0.6489	 0.4390
q	 0.8258	 0.5210
r	 0.7430	 0.4440
s	 0.7165	 0.4120
t	 0.7328	 0.4360
u	 0.7318	 0.4430
v	 0.7254	 0.4600
w	 0.7330	 0.4780
x	 0.7395	 0.4620
y	 0.7565	 0.4800
z	 0.8347	 0.5290