



## Full wwPDB EM Validation Report ⓘ

Mar 4, 2024 – 10:28 AM EST

PDB ID : 6EEC  
EMDB ID : EMD-9041  
Title : Mycobacterium tuberculosis RNAP promoter unwinding intermediate complex with RbpA/CarD and AP3 promoter captured by Corallopyronin  
Authors : Darst, S.A.; Campbell, E.A.; Boyaci Selcuk, H.; Chen, J.  
Deposited on : 2018-08-13  
Resolution : 3.55 Å(reported)

This is a Full wwPDB EM Validation Report for a publicly released PDB entry.

We welcome your comments at [validation@mail.wwpdb.org](mailto:validation@mail.wwpdb.org)

A user guide is available at

<https://www.wwpdb.org/validation/2017/EMValidationReportHelp>

with specific help available everywhere you see the ⓘ symbol.

The types of validation reports are described at

<http://www.wwpdb.org/validation/2017/FAQs#types>.

---

The following versions of software and data (see [references ⓘ](#)) were used in the production of this report:

EMDB validation analysis : 0.0.1.dev70  
Mogul : 1.8.5 (274361), CSD as541be (2020)  
MolProbity : 4.02b-467  
buster-report : 1.1.7 (2018)  
Percentile statistics : 20191225.v01 (using entries in the PDB archive December 25th 2019)  
MapQ : 1.9.13  
Ideal geometry (proteins) : Engh & Huber (2001)  
Ideal geometry (DNA, RNA) : Parkinson et al. (1996)  
Validation Pipeline (wwPDB-VP) : 2.36

# 1 Overall quality at a glance i

The following experimental techniques were used to determine the structure:

*ELECTRON MICROSCOPY*

The reported resolution of this entry is 3.55 Å.

Percentile scores (ranging between 0-100) for global validation metrics of the entry are shown in the following graphic. The table shows the number of entries on which the scores are based.

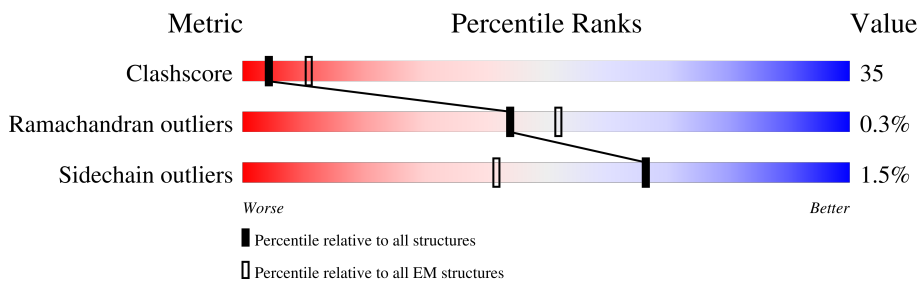



Metric	Whole archive (#Entries)	EM structures (#Entries)
Clashscore	158937	4297
Ramachandran outliers	154571	4023
Sidechain outliers	154315	3826

The table below summarises the geometric issues observed across the polymeric chains and their fit to the map. The red, orange, yellow and green segments of the bar indicate the fraction of residues that contain outliers for  $\geq 3$ , 2, 1 and 0 types of geometric quality criteria respectively. A grey segment represents the fraction of residues that are not modelled. The numeric value for each fraction is indicated below the corresponding segment, with a dot representing fractions  $\leq 5\%$ . The upper red bar (where present) indicates the fraction of residues that have poor fit to the EM map (all-atom inclusion  $< 40\%$ ). The numeric value is given above the bar.

Mol	Chain	Length	Quality of chain
1	A	347	
1	B	347	
2	C	1179	
3	D	1326	
4	E	110	
5	F	531	
6	J	111	
7	O	90	

Continued on next page...

*Continued from previous page...*

Mol	Chain	Length	Quality of chain
8	P	90	 12% 58% 30%
9	M	162	 43% 55% ..

## 2 Entry composition i

There are 12 unique types of molecules in this entry. The entry contains 29936 atoms, of which 40 are hydrogens and 0 are deuteriums.

In the tables below, the AltConf column contains the number of residues with at least one atom in alternate conformation and the Trace column contains the number of residues modelled with at most 2 atoms.

- Molecule 1 is a protein called DNA-directed RNA polymerase subunit alpha.

Mol	Chain	Residues	Atoms					AltConf	Trace
			Total	C	N	O	S		
1	A	225	Total	C	N	O	S	0	0
			1716	1080	296	338	2		
1	B	237	Total	C	N	O	S	0	0
			1759	1112	298	346	3		

- Molecule 2 is a protein called DNA-directed RNA polymerase subunit beta.

Mol	Chain	Residues	Atoms					AltConf	Trace
			Total	C	N	O	S		
2	C	1111	Total	C	N	O	S	0	0
			8593	5381	1507	1666	39		

There are 7 discrepancies between the modelled and reference sequences:

Chain	Residue	Modelled	Actual	Comment	Reference
C	1179	LEU	-	expression tag	UNP V9Z879
C	1180	ALA	-	expression tag	UNP V9Z879
C	1181	ARG	-	expression tag	UNP V9Z879
C	1182	HIS	-	expression tag	UNP V9Z879
C	1183	GLY	-	expression tag	UNP V9Z879
C	1184	GLY	-	expression tag	UNP V9Z879
C	1185	SER	-	expression tag	UNP V9Z879

- Molecule 3 is a protein called DNA-directed RNA polymerase subunit beta'.

Mol	Chain	Residues	Atoms					AltConf	Trace
			Total	C	N	O	S		
3	D	1266	Total	C	N	O	S	0	0
			9873	6184	1794	1853	42		

There are 10 discrepancies between the modelled and reference sequences:

Chain	Residue	Modelled	Actual	Comment	Reference
D	-1	GLY	-	expression tag	UNP A5U053
D	0	ALA	-	expression tag	UNP A5U053

*Continued on next page...*

*Continued from previous page...*

Chain	Residue	Modelled	Actual	Comment	Reference
D	1317	HIS	-	expression tag	UNP A5U053
D	1318	HIS	-	expression tag	UNP A5U053
D	1319	HIS	-	expression tag	UNP A5U053
D	1320	HIS	-	expression tag	UNP A5U053
D	1321	HIS	-	expression tag	UNP A5U053
D	1322	HIS	-	expression tag	UNP A5U053
D	1323	HIS	-	expression tag	UNP A5U053
D	1324	HIS	-	expression tag	UNP A5U053

- Molecule 4 is a protein called DNA-directed RNA polymerase subunit omega.

Mol	Chain	Residues	Atoms				AltConf	Trace
			Total	C	N	O		
4	E	83	649	414	108	127	0	0

There is a discrepancy between the modelled and reference sequences:

Chain	Residue	Modelled	Actual	Comment	Reference
E	1	GLY	-	expression tag	UNP A0A0T9N9K3

- Molecule 5 is a protein called RNA polymerase sigma factor SigA.

Mol	Chain	Residues	Atoms					AltConf	Trace
			Total	C	N	O	S		
5	F	319	2518	1571	456	482	9	0	0

There are 3 discrepancies between the modelled and reference sequences:

Chain	Residue	Modelled	Actual	Comment	Reference
F	-2	GLY	-	expression tag	UNP P9WGI0
F	-1	PRO	-	expression tag	UNP P9WGI0
F	0	HIS	-	expression tag	UNP P9WGI0

- Molecule 6 is a protein called RNA polymerase-binding protein RbpA.

Mol	Chain	Residues	Atoms					AltConf	Trace
			Total	C	N	O	S		
6	J	108	881	543	168	167	3	0	0

- Molecule 7 is a DNA chain called DNA (65-MER).

Mol	Chain	Residues	Atoms					AltConf	Trace
			Total	C	N	O	P		
7	O	65	1336	633	243	395	65	0	0

- Molecule 8 is a DNA chain called DNA (63-MER).

Mol	Chain	Residues	Atoms					AltConf	Trace
			Total	C	N	O	P		
8	P	63	1289	610	242	374	63	0	0

- Molecule 9 is a protein called RNA polymerase-binding transcription factor CarD.

Mol	Chain	Residues	Atoms					AltConf	Trace
			Total	C	N	O	S		
9	M	159	1241	777	224	239	1	0	0

- Molecule 10 is methyl [(1E,5R)-5-[(3E)-3-[(2E,4E,8R,9E,12E)-1,8-dihydroxy-2,5,9-trimethyltetradeca-2,4,9,12-tetraen-1-ylidene]-2,4-dioxo-3,4-dihydro-2H-pyran-6-yl]hex-1-en-1-yl]carbamate (three-letter code: C0L) (formula: C<sub>30</sub>H<sub>41</sub>NO<sub>7</sub>) (labeled as "Ligand of Interest" by depositor).

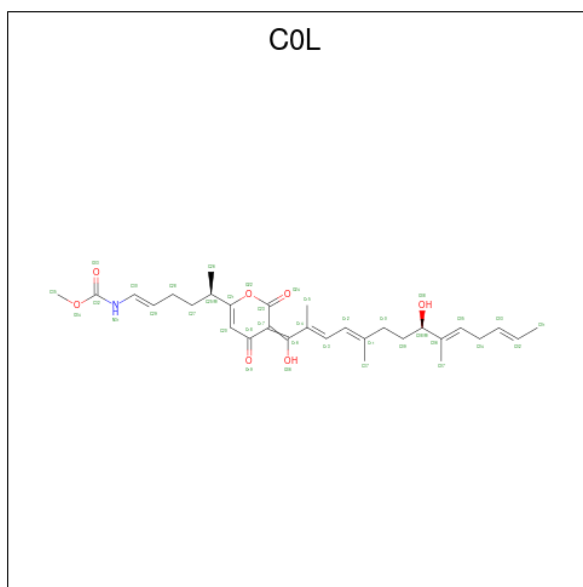

Mol	Chain	Residues	Atoms					AltConf
			Total	C	H	N	O	
10	C	1	78	30	40	1	7	0

- Molecule 11 is ZINC ION (three-letter code: ZN) (formula: Zn).

Mol	Chain	Residues	Atoms		AltConf
11	D	2	Total	Zn	0
			2	2	

- Molecule 12 is MAGNESIUM ION (three-letter code: MG) (formula: Mg).

Mol	Chain	Residues	Atoms		AltConf
12	D	1	Total	Mg	0
			1	1	

### 3 Residue-property plots

These plots are drawn for all protein, RNA, DNA and oligosaccharide chains in the entry. The first graphic for a chain summarises the proportions of the various outlier classes displayed in the second graphic. The second graphic shows the sequence view annotated by issues in geometry and atom inclusion in map density. Residues are color-coded according to the number of geometric quality criteria for which they contain at least one outlier: green = 0, yellow = 1, orange = 2 and red = 3 or more. A red diamond above a residue indicates a poor fit to the EM map for this residue (all-atom inclusion < 40%). Stretches of 2 or more consecutive residues without any outlier are shown as a green connector. Residues present in the sample, but not in the model, are shown in grey.

#### • Molecule 1: DNA-directed RNA polymerase subunit alpha

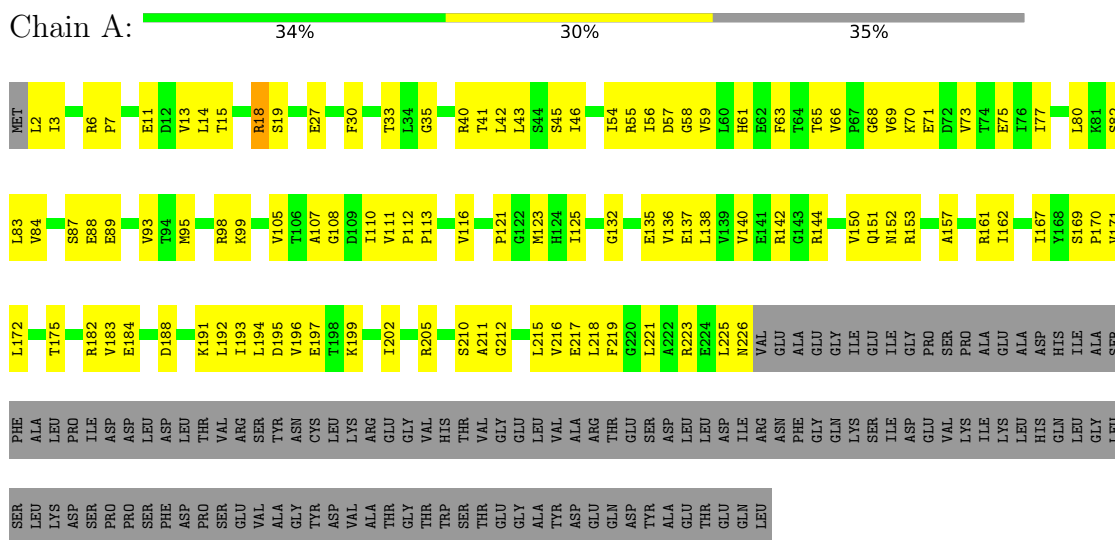

#### • Molecule 1: DNA-directed RNA polymerase subunit alpha

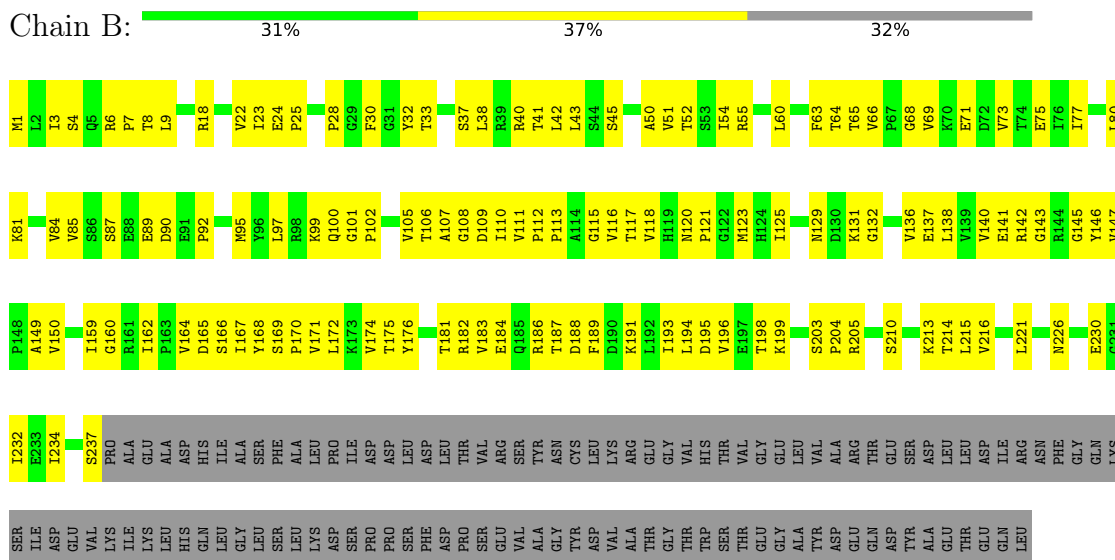



● Molecule 2: DNA-directed RNA polymerase subunit beta

Chain C: 44% 49% 6%

MET	ALA	ASP	SER	ARG	GLN	SER	LYS	THR	ALA	ALA	SER	PRO	SER	PRO	ARG	ARG	GLN	SER	SER	ASN	N30	R38	F41	K42	K43	E46	V50	P51	G52	L53	L54	D55	S60	F61	E62	G63	L64	L65	P68	R69	W70	R71	E72	S73	E76	R77	N81	L86						
L90	S94	P95	GLN	E97	D98	G101	S102	M103	S104	L105	S106	F107	F112	V115	K116	A117	P118	V119	C122	D126	M127	T128	Y129	A130	A131	P132	L133	F134	V135	E138	F139	I140	N141	N142	N143	T144	G145	G146	I147	K148	S149	Q150	T151	V152	F153	M154	F157	P158	M160					
K163	G164	T165	F166	L167	I168	M169	V175	W176	S177	Q178	L179	V180	S182	P183	G184	V185	F187	E189	D192	K193	T195	E196	K197	T198	L199	H200	S201	V202	K203	V204	L205	P206	S207	L274	L275	D276	L277	Y278	R279	K280	L281	P282	G284	T285	G286	G288	E290	A292	Q293					
Q232	P233	V234	T235	L236	L238	K239	A240	W243	T244	S245	E246	Q247	L248	V249	F252	G253	F254	E255	E256	L257	M258	R259	S260	L261	L262	E263	K264	D265	M266	T267	V268	G269	T270	D271	E272	A273	L274	L275	D276	L277	Y278	R279	K280	L281	P282	G284	T285	G286	G288	E290	A292	Q293		
T294	L295	E296	N298	L299	L300	A309	R310	V311	G312	R313	Y314	K315	L322	E326	P327	S331	T332	L333	T334	D337	E343	Y344	L345	V346	R347	L348	H349	Q352	T353	T354	M355	T356	V357	P358	G359	G360	V361	E362	V365	E366	T367	G374	N375	R376	R377	L378	R379	T380						
V381	Q388	I389	R390	V391	R395	M396	E397	R398	V399	V400	R401	E402	R403	M404	D408	V409	E410	A411	S412	T413	P414	Q415	L416	L417	I418	N419	I420	R421	V424	K428	E429	F430	F431	Q435	L436	V437	Q438	F439	M440	D441	Q442	N443	M444	P445	L446	S447	H451	V523	V524	S525	D526	R527	L528	V529
G459	P460	G461	G462	S464	R465	E466	R467	A468	G469	L470	V475	H476	P477	Y480	R482	M483	C484	P485	I486	E487	T488	F489	E490	E491	G498	S499	L500	S501	V502	Y503	A504	R505	V506	N507	P508	F509	G510	F511	I512	E513	T514	P515	Y516	R517	K518	V519	G522	V523	V524	S525	D526	R527	L528	V529
Y530	L531	T532	A533	M534	E535	E536	V540	V541	A542	S546	P547	I548	D549	R553	V559	L560	V561	R562	R563	K564	V568	P572	E575	V576	D577	M578	M579	D580	V581	S582	P583	R584	Q585	M586	V587	S588	T591	A592	H593	I594	P595	F596	L597	E598	H599	D600	D601	A602	N603	R604				
M607	M610	M611	Q612	R613	P617	E622	A623	R624	L625	V626	M630	R631	L632	R633	A634	A635	I636	D637	A638	G639	D640	V641	V642	V643	V644	E646	S647	I650	A655	D656	V657	T659	V660	M661	H662	R668	T669	Y670	R677	S678	H680	G681	H682	G686	C687	I688	V690							
A698	V701	I702	A703	D704	G705	V706	C707	T708	E712	M713	L714	L715	G716	K717	N718	L719	L720	V721	A722	I723	M724	P725	W726	E727	G728	Y731	E732	D733	A734	I735	I736	L737	S738	R739	R740	L741	V742	V746	H751	E756	I757	D758	A759	R760	D761	T762	G765	A766	E767	R771				
D772	I773	P774	N775	I776	S777	D778	E779	V780	L781	D782	L783	V784	D785	E786	R787	I789	V790	R791	I792	E795	V796	W797	D800	I801	L802	V803	G804	K805	V806	T807	P808	K809	T812	E813	L814	E817	L820	L821	A822	I824	F825	G826	E827	K828	E831	V832	R833	D834	I835	S836	L837			
K838	I848	E860	L861	P862	V865	N866	E867	L868	V869	R870	A874	R877	K878	L879	S880	D881	G882	D883	K884	L885	A886	G887	R888	H889	G890	N891	K892	G893	V894	I895	G896	E902	D903	M904	P905	F906	L907	A908	D909	G910	V913	D914	I915	I916	L917	N918	T919	V922	P923	M926				
R927	L928	Q930	E933	T934	H935	L936	G943	V946	N955	A956	A957	R958	L959	P960	D961	E962	L963	L964	Q967	P968	V972	S973	T974	P975	V976	A980	Q981	E982	L983	E984	G987	L988	N995	R996	D997	G998	D999	V1000	L1001	G1006	L1010	R1014												
G1026	Y1027	M1028	Y1029	I1030	M1031	K1032	L1033	H1034	H1035	L1036	V1037	D1038	D1039	K1040	I1041	H1042	A1043	R1044	S1045	T1046	G1047	P1048	Y1049	S1050	M1051	I1052	P1056	L1057	G1058	Q1062	F1063	Q1066	R1067	E1070	W1074	A1075	M1076	Q1077	A1078	Y1079	G1080	A1081	A1082	Y1083	T1084	E1087	L1088	I1091	K1092	S1093	D1094			

R1099	VAL
V1102	GLU
V1107	ASP
V1111	LEU
P1115	ALA
G1116	ALA
I1117	HIS
P1118	GLY
E1119	GLY
S1120	SER
F1121	SER
L1128	ALA
L1131	ALA
G1132	ALA
L1133	ALA
N1134	ALA
V1135	ALA
E1136	ALA
V1137	ALA
L1138	ALA
S1139	ALA
S1140	ALA
ASP	ASP
GLY	GLY
ALA	ALA
ALA	ALA
ILE	ILE
GLU	GLU
LEU	LEU
ARG	ARG
GLU	GLU
ALA	ALA
ALA	ALA
ALA	ALA
ASN	ASN
LEU	LEU
LEU	LEU
SER	SER
ARG	ARG
ASN	ASN
GLU	GLU
SER	SER
ALA	ALA

● Molecule 3: DNA-directed RNA polymerase subunit beta'



G-1	A0	N5	F6	F7	D8	E9	L10	R11	I12	G13	L14	A15	A16	A17	I20	R21	Q22	Q23	S24	Y25	G26	E27	F31	E32	T33	I34	N35	Y36	R37	T38	Y106	R40	P41	E42	F47	C48	E49	K50	L51	F52	T55	D57	M58	E59	C60	G63	K64	V65	K66	V68	K71	G72	I73	L74	C75	E76	R77	C78	G79	V80	E81	G82	H83	R84	A85	V86	V87	R88	R89	E90	R91	M92	G93	H94	I95	E96	A97	L98	A99	V101	T102	H103	I104	M105	Y106	F107	R113	L114	L117	L118	D119	L120	D124	I129	Y130	Y134	V135	I136	T137	S138	V139	E204	M205	R206	Q207	R209	H145	M146	E147	L148	S149	T150	L151	A152	A153	V157	E158	R159	K160	A161	V162	L228	A230	P231	G232	R233	L234	V235	V236	D237	E238	N239	L240	R242	E243	L244	V245	D246	R247	Y248	Y251	F252	T253	M256	G257	S260	L261	Q262	F268	D269	L270	D271	A272	E273	A274	E275	S276	L277	R278	I281	R282	D285	R295	G302	Q303	P309	M310	G311	M312	H313	L314	V317	P321	V319	I320	P322	E323	L324	R327	V328	K329	R334	F335	A336	S337	E338	D339	L340	Y344	T348	N349	R353	L354	R356	L357	L360	E364	I365	L366	V367	N368	R373	L374	E376	D379	D383	N384	G385	R386	R388	S403	D404	L405	K409	Q410	R414	Q415	Q416	L417	R418	G419	K420	R421	V422	S425	G426	R427	S428	V429	L430	V431	V432	Q435	L436	K437	L438	H439	Q440	C441	G442	L443	P444	K445	L446	M447	L524	H525	L449	K453	V456	M457	K458	R459	V460	D462	L463	A466	Q467	M468	R469	S470	S471	A472	K473	V476	E477	R480	V483	V486	L487	V490	L491	R492	L497	L498	M499	R500	L504	H505	R506	L507	G508	L509	G510	A511	F512	E513	P514	H515	L516	V517	E518	G519	K520	M523	L524	H525	P526	L527	V528	G610	A534	D535	D537	G538	D539	Q540	M541	L545	P546	L547	E550	E554	L557	L558	M559	L560	S561	S562	R563	L566	S567	P573	L574	A575	H576	P577	R578	L579	D580	M581	L585	G586	G587	P588	D590	G594	D595	T596	G597	E598	Y599	S603	H606	P607	G610	V611	V612	S613	P615	A616	E617	A618	D623	R624	G625	V626	L627	S628	V629	R630	A631	G632	L633	K634	Q635	R636	L637	V638	R641	P642	P643	G644	E645	P651	G652	H653	S654	G655	R656	Q657	P658	G659	D660	A661	H662	H663	A664	E665	L668	V671	H672	L674	D747	H748	R752	F753	A753	D754	K755	L676	L677	V681	P682	F683	V684	M685	M688	V775	Q693	N698	D699	L700	A701	H702	R703	Y704	P705	M706	L707	V708	V709	A710	G711	T712	D713	V714	K715	F721	Y722	G723	A724	T725	V729	T730	S731	V732	H733	V736	L737	V738	P739	R740	R741	K742	L745	L746	H747	H748	R752	F753	A753	D754	K755	L676	L677	V681	P682	R770	M771	L774	V775	A788	L789	R790	H791	H792	Y793	V797	L798	R803	H808	G809	G809	L817	A818	G819	M820	G821	G822	L823	V824	T825	R826	D827	P827	L832	R833	R834	P835	V836	S839	F840	R841	L844	T845	V846	L847	E848	Y849	F850	L851	H852	D754	K755	H854	R857	A864	L865	R866	T867	T874	R875	R876	L877	L878	D879	V880	S881	V884	L885	R886	R887	F888	H889	G890	C891	Q892	T893	E894	A902	G908	T909	L910	I911	R912	D913	P914	Y915	I916	E917	A920	Y921	A922	R923	T924	L925	G926	T927	D928	A929	V930	D931	G934	I937	V938	E939	R940	G941	Q942	R943	L944	G946	P947	E948	I949	L952	L953	A954	A955	G956	I957	V962	R963	L966	R967	C968	A969	T970	S971	T972	G973	V974	C975	A976	T977	C978	Y979	G980	R981	S982	G986	V989	I991	G992	E993	G996	Q1001	G1004	E1005	P1006	L1010	T1011	M1012	ARG	THR	PHE	HIS	GLN
-----	----	----	----	----	----	----	-----	-----	-----	-----	-----	-----	-----	-----	-----	-----	-----	-----	-----	-----	-----	-----	-----	-----	-----	-----	-----	-----	-----	-----	------	-----	-----	-----	-----	-----	-----	-----	-----	-----	-----	-----	-----	-----	-----	-----	-----	-----	-----	-----	-----	-----	-----	-----	-----	-----	-----	-----	-----	-----	-----	-----	-----	-----	-----	-----	-----	-----	-----	-----	-----	-----	-----	-----	-----	-----	-----	-----	-----	------	------	------	------	------	------	------	------	------	------	------	------	------	------	------	------	------	------	------	------	------	------	------	------	------	------	------	------	------	------	------	------	------	------	------	------	------	------	------	------	------	------	------	------	------	------	------	------	------	------	------	------	------	------	------	------	------	------	------	------	------	------	------	------	------	------	------	------	------	------	------	------	------	------	------	------	------	------	------	------	------	------	------	------	------	------	------	------	------	------	------	------	------	------	------	------	------	------	------	------	------	------	------	------	------	------	------	------	------	------	------	------	------	------	------	------	------	------	------	------	------	------	------	------	------	------	------	------	------	------	------	------	------	------	------	------	------	------	------	------	------	------	------	------	------	------	------	------	------	------	------	------	------	------	------	------	------	------	------	------	------	------	------	------	------	------	------	------	------	------	------	------	------	------	------	------	------	------	------	------	------	------	------	------	------	------	------	------	------	------	------	------	------	------	------	------	------	------	------	------	------	------	------	------	------	------	------	------	------	------	------	------	------	------	------	------	------	------	------	------	------	------	------	------	------	------	------	------	------	------	------	------	------	------	------	------	------	------	------	------	------	------	------	------	------	------	------	------	------	------	------	------	------	------	------	------	------	------	------	------	------	------	------	------	------	------	------	------	------	------	------	------	------	------	------	------	------	------	------	------	------	------	------	------	------	------	------	------	------	------	------	------	------	------	------	------	------	------	------	------	------	------	------	------	------	------	------	------	------	------	------	------	------	------	------	------	------	------	------	------	------	------	------	------	------	------	------	------	------	------	------	------	------	------	------	------	------	------	------	------	------	------	------	------	------	------	------	------	------	------	------	------	------	------	------	------	------	------	------	------	------	------	------	------	------	------	------	------	------	------	------	------	------	------	------	------	------	------	------	------	------	------	------	------	------	------	------	------	------	------	------	------	------	------	------	------	------	------	------	------	------	------	------	------	------	------	------	------	------	------	------	------	------	------	------	------	------	------	------	------	------	------	------	------	------	------	------	------	------	------	------	------	------	------	------	------	------	------	------	------	------	------	------	------	------	------	------	------	------	------	------	------	------	------	------	------	------	------	------	------	------	------	------	------	------	------	------	------	------	------	------	------	------	------	------	------	------	------	------	------	------	------	------	------	------	------	------	------	------	------	------	------	------	------	------	------	------	------	------	------	------	------	------	------	------	------	------	------	------	------	------	------	------	------	------	------	------	------	-------	-------	-------	-------	-------	-------	-------	-----	-----	-----	-----	-----

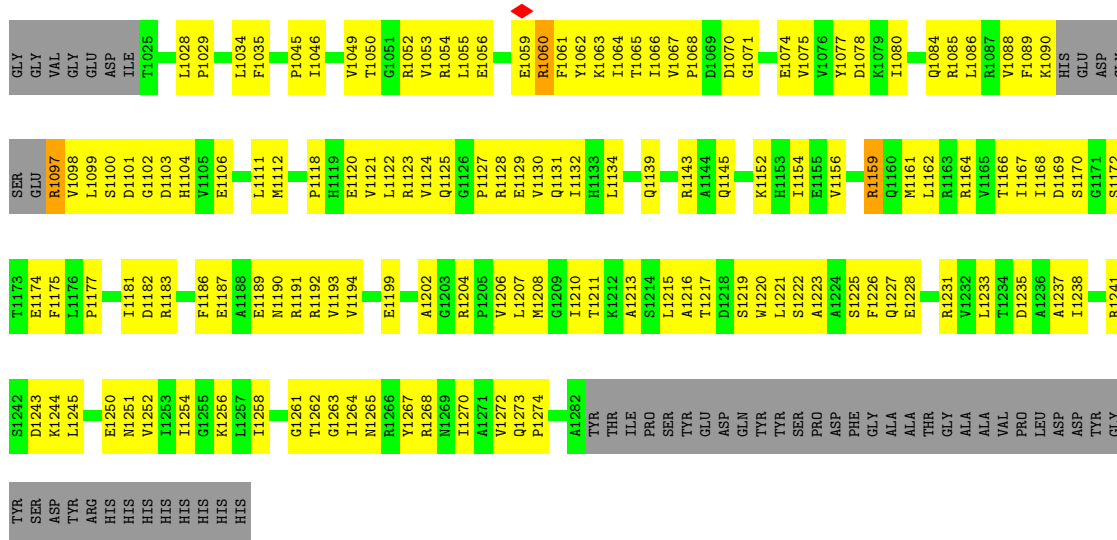

• Molecule 4: DNA-directed RNA polymerase subunit omega

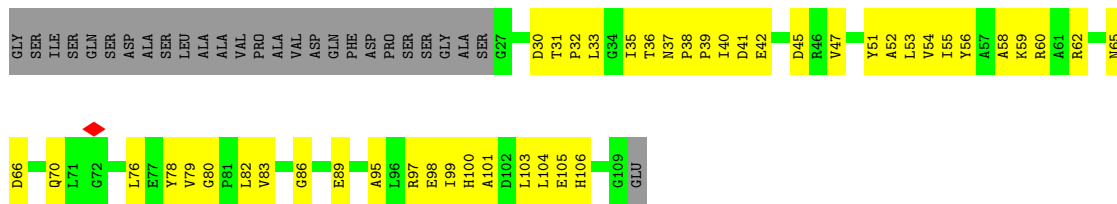

• Molecule 5: RNA polymerase sigma factor SigA

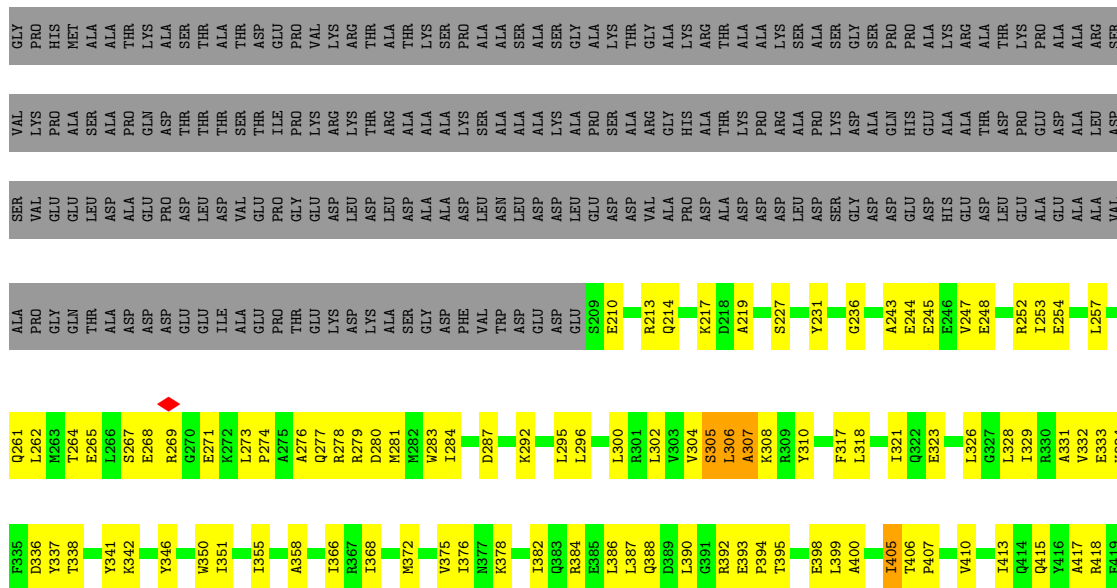
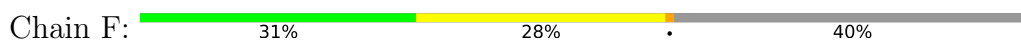

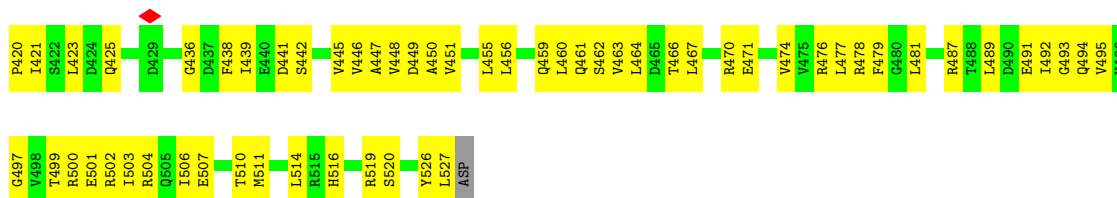

• Molecule 6: RNA polymerase-binding protein RbpA

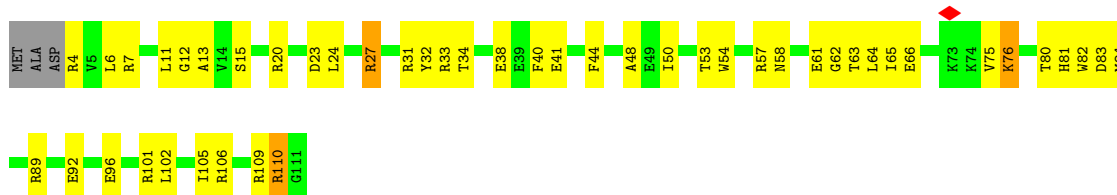

• Molecule 7: DNA (65-MER)

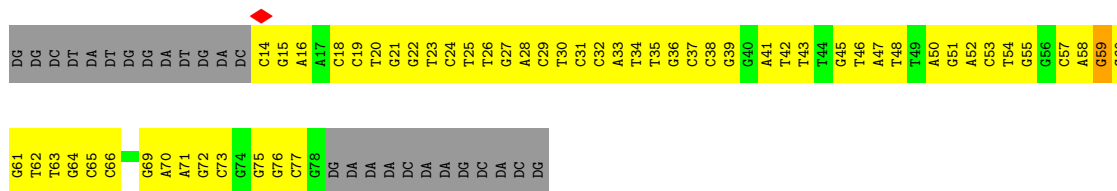
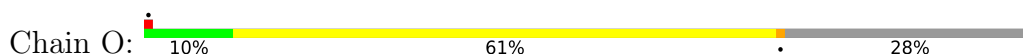

• Molecule 8: DNA (63-MER)

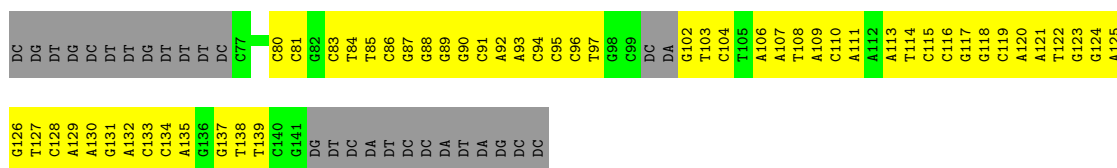
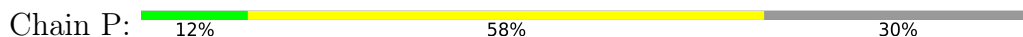

• Molecule 9: RNA polymerase-binding transcription factor CarD

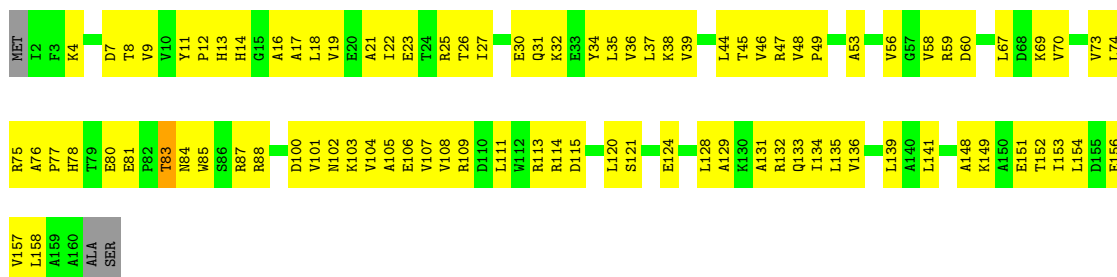

## 4 Experimental information

Property	Value	Source
EM reconstruction method	SINGLE PARTICLE	Depositor
Imposed symmetry	POINT, Not provided	
Number of particles used	246409	Depositor
Resolution determination method	FSC 0.143 CUT-OFF	Depositor
CTF correction method	PHASE FLIPPING AND AMPLITUDE CORRECTION	Depositor
Microscope	FEI TITAN KRIOS	Depositor
Voltage (kV)	300	Depositor
Electron dose ( $e^-/\text{\AA}^2$ )	69.9	Depositor
Minimum defocus (nm)	Not provided	
Maximum defocus (nm)	Not provided	
Magnification	Not provided	
Image detector	GATAN K2 SUMMIT (4k x 4k)	Depositor
Maximum map value	3.111	Depositor
Minimum map value	-1.642	Depositor
Average map value	0.006	Depositor
Map value standard deviation	0.103	Depositor
Recommended contour level	0.3	Depositor
Map size ( $\text{\AA}$ )	325.0, 325.0, 325.0	wwPDB
Map dimensions	250, 250, 250	wwPDB
Map angles ( $^\circ$ )	90.0, 90.0, 90.0	wwPDB
Pixel spacing ( $\text{\AA}$ )	1.3, 1.3, 1.3	Depositor

## 5 Model quality i

### 5.1 Standard geometry i

Bond lengths and bond angles in the following residue types are not validated in this section: COL, MG, ZN

The Z score for a bond length (or angle) is the number of standard deviations the observed value is removed from the expected value. A bond length (or angle) with  $|Z| > 5$  is considered an outlier worth inspection. RMSZ is the root-mean-square of all Z scores of the bond lengths (or angles).

Mol	Chain	Bond lengths		Bond angles	
		RMSZ	# $ Z  > 5$	RMSZ	# $ Z  > 5$
1	A	0.47	0/1742	0.55	0/2370
1	B	0.43	0/1786	0.53	0/2435
2	C	0.55	0/8751	0.61	5/11869 (0.0%)
3	D	0.56	1/10037 (0.0%)	0.59	6/13570 (0.0%)
4	E	0.44	0/662	0.52	0/901
5	F	0.46	0/2549	0.55	3/3438 (0.1%)
6	J	0.38	0/897	0.55	1/1210 (0.1%)
7	O	0.80	0/1497	0.97	2/2310 (0.1%)
8	P	0.76	0/1445	0.91	0/2224
9	M	0.36	0/1257	0.49	0/1700
All	All	0.55	1/30623 (0.0%)	0.63	17/42027 (0.0%)

All (1) bond length outliers are listed below:

Mol	Chain	Res	Type	Atoms	Z	Observed(Å)	Ideal(Å)
3	D	656	TRP	CB-CG	-7.29	1.37	1.50

All (17) bond angle outliers are listed below:

Mol	Chain	Res	Type	Atoms	Z	Observed(°)	Ideal(°)
5	F	306	LEU	C-N-CA	-7.20	103.71	121.70
3	D	419	GLY	N-CA-C	7.08	130.80	113.10
3	D	655	GLY	N-CA-C	-6.73	96.27	113.10
2	C	275	LEU	CA-CB-CG	-6.63	100.04	115.30
2	C	288	THR	N-CA-C	-6.59	93.21	111.00
2	C	686	GLN	C-N-CA	-6.46	105.55	121.70
3	D	387	ARG	NE-CZ-NH2	-6.14	117.23	120.30
5	F	306	LEU	CB-CG-CD2	-6.05	100.72	111.00
6	J	75	VAL	C-N-CA	6.02	136.76	121.70
5	F	405	ILE	C-N-CA	-5.98	106.76	121.70

*Continued on next page...*

Continued from previous page...

Mol	Chain	Res	Type	Atoms	Z	Observed(°)	Ideal(°)
2	C	282	ARG	C-N-CD	5.74	140.46	128.40
3	D	390	PRO	CA-N-CD	-5.46	103.85	111.50
7	O	59	DG	C1'-O4'-C4'	-5.37	104.73	110.10
7	O	59	DG	O4'-C1'-N9	5.08	111.56	108.00
3	D	387	ARG	CG-CD-NE	5.05	122.40	111.80
3	D	656	TRP	N-CA-C	-5.01	97.47	111.00
2	C	285	GLU	C-N-CD	5.00	138.91	128.40

There are no chirality outliers.

There are no planarity outliers.

## 5.2 Too-close contacts

In the following table, the Non-H and H(model) columns list the number of non-hydrogen atoms and hydrogen atoms in the chain respectively. The H(added) column lists the number of hydrogen atoms added and optimized by MolProbity. The Clashes column lists the number of clashes within the asymmetric unit, whereas Symm-Clashes lists symmetry-related clashes.

Mol	Chain	Non-H	H(model)	H(added)	Clashes	Symm-Clashes
1	A	1716	0	1756	121	0
1	B	1759	0	1783	145	0
2	C	8593	0	8517	695	0
3	D	9873	0	9938	738	0
4	E	649	0	645	54	0
5	F	2518	0	2540	182	0
6	J	881	0	861	62	0
7	O	1336	0	732	116	0
8	P	1289	0	706	88	0
9	M	1241	0	1259	111	0
10	C	38	40	0	1	0
11	D	2	0	0	0	0
12	D	1	0	0	0	0
All	All	29896	40	28737	2075	0

The all-atom clashscore is defined as the number of clashes found per 1000 atoms (including hydrogen atoms). The all-atom clashscore for this structure is 35.

All (2075) close contacts within the same asymmetric unit are listed below, sorted by their clash magnitude.

Atom-1	Atom-2	Interatomic distance (Å)	Clash overlap (Å)
2:C:281:LEU:CD2	2:C:295:LEU:HD21	1.62	1.30
2:C:271:ASP:O	2:C:275:LEU:HD12	1.25	1.27
2:C:1067:ARG:CZ	3:D:418:LEU:CD2	2.13	1.25
2:C:278:TYR:CE1	2:C:292:ALA:HB2	1.73	1.23
2:C:1067:ARG:NH1	3:D:418:LEU:CD2	2.04	1.21
2:C:278:TYR:CD1	2:C:292:ALA:CB	2.25	1.19
2:C:275:LEU:HD21	2:C:289:LYS:CB	1.72	1.19
2:C:275:LEU:CD2	2:C:289:LYS:HB3	1.73	1.18
5:F:334:LYS:HE2	7:O:48:DT:OP1	1.41	1.17
2:C:271:ASP:O	2:C:275:LEU:CD1	1.91	1.17
2:C:278:TYR:CE1	2:C:292:ALA:CB	2.29	1.15
2:C:463:LEU:HD13	2:C:468:ALA:HB2	1.30	1.12
2:C:273:ALA:O	2:C:276:ASP:N	1.83	1.12
3:D:641:ARG:HA	3:D:657:GLN:HG3	1.27	1.10
2:C:1067:ARG:NH1	3:D:418:LEU:HD22	1.66	1.08
3:D:383:ASP:OD2	3:D:386:ARG:NE	1.86	1.08
9:M:104:VAL:HG11	9:M:134:ILE:HD11	1.35	1.08
2:C:278:TYR:CD1	2:C:292:ALA:HB1	1.89	1.07
2:C:466:GLU:OE1	2:C:466:GLU:N	1.87	1.07
4:E:47:VAL:HG21	4:E:53:LEU:HB2	1.37	1.06
6:J:31:ARG:HG2	6:J:41:GLU:HG2	1.37	1.06
3:D:952:LEU:HD22	3:D:957:ILE:HD11	1.37	1.04
2:C:1067:ARG:NH1	3:D:418:LEU:HD23	1.72	1.03
2:C:278:TYR:O	2:C:281:LEU:N	1.93	1.01
2:C:281:LEU:HD22	2:C:295:LEU:HD21	1.44	0.99
2:C:281:LEU:CD2	2:C:295:LEU:CD2	2.41	0.98
3:D:641:ARG:CA	3:D:657:GLN:HG3	1.93	0.98
2:C:273:ALA:O	2:C:275:LEU:N	1.97	0.97
3:D:389:ARG:NH1	7:O:58:DA:C8	2.31	0.97
2:C:659:THR:HG22	2:C:669:THR:HG22	1.45	0.97
7:O:29:DC:H2''	7:O:30:DT:H5'	1.44	0.97
9:M:26:THR:HB	9:M:31:GLN:HG3	1.46	0.97
1:A:40:ARG:HH12	2:C:903:ASP:HB3	1.31	0.96
1:B:101:GLY:HA2	1:B:131:LYS:HA	1.48	0.96
9:M:74:LEU:HD21	9:M:158:LEU:HD23	1.46	0.95
2:C:278:TYR:HE1	2:C:292:ALA:HB2	1.21	0.94
2:C:1052:ILE:HD11	5:F:423:LEU:HD13	1.49	0.94
3:D:1090:LYS:HD2	3:D:1097:ARG:HE	1.32	0.94
3:D:33:THR:HG21	3:D:327:MET:HE1	1.48	0.93
5:F:305:SER:OG	7:O:54:DT:H4'	1.68	0.93
2:C:719:LEU:HD22	2:C:1030:ILE:HD11	1.51	0.92
3:D:641:ARG:HA	3:D:657:GLN:CG	2.00	0.92

*Continued on next page...*



*Continued from previous page...*

Atom-1	Atom-2	Interatomic distance (Å)	Clash overlap (Å)
2:C:1107:VAL:HG11	3:D:469:ILE:HD12	1.50	0.92
3:D:1010:LEU:HD12	3:D:1145:GLN:HG3	1.50	0.92
2:C:278:TYR:HD1	2:C:292:ALA:CB	1.73	0.92
2:C:1091:ILE:HD12	2:C:1102:VAL:HG21	1.51	0.92
6:J:106:ARG:HG3	6:J:110:ARG:HD3	1.53	0.91
2:C:148:LYS:HB3	2:C:414:PRO:HD3	1.52	0.90
3:D:880:VAL:HG21	3:D:1210:ILE:HB	1.52	0.90
3:D:1062:TYR:HB2	3:D:1080:ILE:HG21	1.53	0.90
3:D:181:LEU:HD21	3:D:198:ARG:HD2	1.54	0.90
6:J:64:LEU:HD23	6:J:66:GLU:H	1.37	0.89
2:C:275:LEU:HD21	2:C:289:LYS:HB3	0.91	0.89
2:C:288:THR:CG2	2:C:291:SER:HB3	2.02	0.89
7:O:42:DT:H1'	7:O:43:DT:H5'	1.53	0.89
2:C:1092:LYS:NZ	3:D:545:LEU:O	2.05	0.89
5:F:328:LEU:HD23	5:F:351:ILE:HD11	1.51	0.89
3:D:1190:ASN:HA	3:D:1193:VAL:HG12	1.54	0.89
9:M:115:ASP:HB3	9:M:120:LEU:HD13	1.51	0.89
2:C:294:THR:O	2:C:298:ASN:OD1	1.91	0.88
8:P:107:DA:H2'	8:P:108:DT:H71	1.55	0.88
9:M:111:LEU:HB2	9:M:128:LEU:HD13	1.54	0.88
3:D:676:LEU:HD12	3:D:715:LYS:HB3	1.55	0.87
2:C:515:PRO:HB2	2:C:581:VAL:HG11	1.56	0.87
2:C:273:ALA:O	2:C:274:LEU:C	2.09	0.87
2:C:267:THR:CG2	2:C:272:GLU:HG3	2.04	0.86
2:C:1052:ILE:HD12	5:F:436:GLY:HA3	1.55	0.86
2:C:222:VAL:HG21	2:C:234:VAL:HG22	1.57	0.86
3:D:910:LEU:HD21	3:D:956:GLY:HA2	1.56	0.86
2:C:1067:ARG:CZ	3:D:418:LEU:HD23	2.00	0.86
1:A:98:ARG:HG3	1:A:135:GLU:HG2	1.57	0.85
2:C:1067:ARG:CZ	3:D:418:LEU:HD22	1.96	0.85
5:F:306:LEU:O	5:F:307:ALA:C	2.05	0.85
2:C:270:THR:O	2:C:274:LEU:HD23	1.76	0.85
3:D:1068:PRO:HD2	3:D:1074:GLU:HG2	1.58	0.85
3:D:797:ASN:HB3	3:D:800:ILE:HG22	1.56	0.85
3:D:1066:ILE:HD12	3:D:1075:VAL:HB	1.59	0.85
2:C:281:LEU:HD21	2:C:295:LEU:HD21	1.57	0.84
2:C:288:THR:HG21	2:C:291:SER:HB3	1.57	0.84
2:C:463:LEU:CD1	2:C:468:ALA:HB2	2.07	0.84
7:O:21:DG:H2'	7:O:22:DG:H1'	1.59	0.84
3:D:1217:THR:HG22	3:D:1223:ALA:HB2	1.60	0.84
3:D:417:LEU:O	3:D:418:LEU:O	1.96	0.84

*Continued on next page...*

*Continued from previous page...*

Atom-1	Atom-2	Interatomic distance (Å)	Clash overlap (Å)
1:A:221:LEU:HD12	1:A:225:LEU:HD22	1.61	0.83
1:B:191:LYS:HE3	1:B:193:ILE:HD11	1.60	0.83
3:D:441:CYS:HB3	3:D:512:PHE:HD2	1.44	0.83
1:A:218:LEU:HD12	1:B:234:ILE:HD11	1.60	0.83
3:D:177:LEU:HD11	3:D:198:ARG:HA	1.60	0.82
2:C:269:GLY:O	2:C:272:GLU:HB3	1.79	0.82
3:D:442:GLY:HA3	3:D:523:GLN:HB2	1.61	0.82
5:F:492:ILE:HG22	5:F:503:ILE:HD12	1.61	0.82
7:O:25:DT:H1'	7:O:26:DT:H5'	1.61	0.82
5:F:390:LEU:HD21	5:F:392:ARG:HE	1.45	0.82
2:C:334:THR:HG23	2:C:337:ASP:H	1.46	0.81
2:C:597:LEU:HB3	2:C:976:VAL:HG13	1.60	0.81
9:M:8:THR:HG22	9:M:18:LEU:HD21	1.62	0.81
3:D:1053:VAL:HG12	3:D:1103:ASP:H	1.44	0.81
5:F:470:ARG:NH1	7:O:24:DC:OP2	2.13	0.81
2:C:885:LEU:HD23	2:C:1030:ILE:HD12	1.62	0.81
3:D:1124:VAL:HG12	3:D:1125:GLN:HG3	1.59	0.81
1:B:60:LEU:HD21	1:B:159:ILE:HD13	1.63	0.81
1:A:40:ARG:HE	1:B:33:THR:HG22	1.47	0.80
5:F:470:ARG:HD3	5:F:506:ILE:HD13	1.61	0.80
8:P:117:DG:H1'	8:P:118:DG:H5'	1.63	0.80
2:C:278:TYR:CE1	2:C:292:ALA:HB1	2.09	0.80
5:F:306:LEU:O	5:F:308:LYS:N	2.14	0.80
3:D:444:PRO:HG2	3:D:447:MET:HB3	1.63	0.80
2:C:821:LEU:HB3	5:F:527:LEU:HD11	1.64	0.80
2:C:284:GLY:HA2	5:F:219:ALA:HB1	1.64	0.79
2:C:233:PRO:HG2	2:C:236:VAL:HG23	1.64	0.79
2:C:1067:ARG:HH12	3:D:418:LEU:HD22	1.45	0.79
7:O:61:DG:H2''	7:O:62:DT:H5'	1.62	0.79
1:B:183:VAL:HA	1:B:188:ASP:H	1.48	0.79
2:C:1067:ARG:CZ	3:D:418:LEU:HD21	2.12	0.79
3:D:1167:ILE:HD11	3:D:1181:ILE:HD11	1.65	0.78
2:C:50:VAL:HG22	2:C:503:TYR:HE1	1.48	0.78
3:D:737:LEU:HB2	3:D:793:TYR:HE1	1.48	0.78
5:F:336:ASP:OD1	6:J:89:ARG:NH2	2.17	0.78
2:C:891:ASN:ND2	2:C:930:GLN:OE1	2.14	0.78
1:B:172:LEU:HD13	1:B:199:LYS:H	1.49	0.77
3:D:923:ARG:HB3	3:D:962:VAL:HG21	1.64	0.77
9:M:75:ARG:HE	9:M:157:VAL:HG13	1.49	0.77
1:B:38:LEU:HD23	1:B:194:LEU:HD11	1.65	0.77
1:A:95:MET:HA	1:A:113:PRO:HD3	1.67	0.77

*Continued on next page...*

Continued from previous page...

Atom-1	Atom-2	Interatomic distance (Å)	Clash overlap (Å)
2:C:38:ARG:HD3	2:C:973:SER:HB3	1.64	0.77
3:D:820:MET:HG2	3:D:822:GLY:H	1.48	0.77
1:B:71:GLU:HB3	1:B:75:GLU:HB3	1.67	0.77
2:C:909:ASP:OD2	2:C:995:ASN:ND2	2.16	0.77
3:D:277:LEU:HD11	3:D:295:ARG:HH12	1.48	0.77
1:B:97:LEU:HB3	1:B:136:VAL:HB	1.66	0.77
1:B:99:LYS:HD3	1:B:105:VAL:HG22	1.67	0.77
3:D:356:ARG:HE	5:F:326:LEU:HD11	1.49	0.77
2:C:487:GLU:OE2	2:C:613:ARG:NH2	2.18	0.76
3:D:93:GLY:O	3:D:319:VAL:N	2.16	0.76
3:D:706:MET:N	4:E:41:ASP:OD2	2.18	0.76
8:P:93:DA:H1'	8:P:94:DC:H5''	1.67	0.76
2:C:322:LEU:HD23	2:C:357:VAL:HG11	1.67	0.76
2:C:758:ASP:HB3	2:C:868:LEU:HD23	1.66	0.76
2:C:767:GLU:HG2	2:C:807:THR:HG22	1.67	0.76
2:C:285:GLU:OE1	2:C:286:PRO:HD2	1.86	0.75
2:C:1032:LYS:HE2	2:C:1036:LEU:HD21	1.69	0.75
3:D:173:ARG:NH1	3:D:204:GLU:OE1	2.17	0.75
7:O:21:DG:H2'	7:O:22:DG:C1'	2.16	0.75
2:C:139:PHE:HB3	2:C:148:LYS:HB2	1.68	0.75
2:C:919:THR:HG23	3:D:731:VAL:HG23	1.68	0.75
2:C:1042:HIS:NE2	2:C:1063:PHE:O	2.19	0.75
3:D:101:VAL:O	3:D:314:LEU:N	2.19	0.75
3:D:136:ILE:HG13	3:D:229:LEU:HD11	1.69	0.75
1:B:55:ARG:HG2	1:B:137:GLU:HB2	1.69	0.75
2:C:147:ILE:HG12	9:M:47:ARG:HG2	1.66	0.75
2:C:253:GLY:O	2:C:259:ARG:NH1	2.20	0.75
2:C:278:TYR:CD1	2:C:292:ALA:HB2	2.08	0.75
5:F:493:GLY:O	5:F:497:GLY:N	2.20	0.75
2:C:463:LEU:HD13	2:C:468:ALA:CB	2.15	0.75
3:D:891:CYS:HB3	3:D:970:THR:HG23	1.69	0.74
5:F:334:LYS:HE2	7:O:48:DT:P	2.26	0.74
2:C:307:ASP:O	2:C:308:LEU:C	2.23	0.74
2:C:1066:GLN:OE1	3:D:425:SER:OG	2.04	0.74
2:C:1044:ARG:NH1	2:C:1056:PRO:HB3	2.01	0.74
2:C:1091:ILE:HG23	2:C:1115:PRO:HB3	1.70	0.74
3:D:389:ARG:NH1	7:O:59:DG:C8	2.55	0.74
8:P:86:DC:H1'	8:P:87:DG:H5'	1.68	0.74
3:D:701:ALA:HA	3:D:709:VAL:HG21	1.70	0.74
8:P:133:DC:H2'	8:P:134:DC:H1'	1.70	0.74
1:B:102:PRO:HD3	1:B:131:LYS:H	1.53	0.74

Continued on next page...

Continued from previous page...

Atom-1	Atom-2	Interatomic distance (Å)	Clash overlap (Å)
2:C:281:LEU:HD23	2:C:295:LEU:CD2	2.18	0.74
2:C:288:THR:OG1	2:C:291:SER:HB3	1.87	0.74
3:D:618:ALA:HB1	3:D:668:LEU:HD12	1.69	0.74
3:D:981:ARG:HD3	3:D:986:GLY:HA2	1.68	0.74
2:C:252:PHE:HB3	2:C:255:SER:HB2	1.70	0.73
2:C:278:TYR:HE1	2:C:292:ALA:CB	1.84	0.73
3:D:443:LEU:HD12	3:D:444:PRO:HD2	1.70	0.73
2:C:412:ILE:HD13	2:C:417:LEU:HD11	1.70	0.73
3:D:191:ALA:HA	3:D:194:ARG:HE	1.52	0.73
2:C:267:THR:HG22	2:C:272:GLU:HG3	1.69	0.73
5:F:333:GLU:OE1	6:J:84:MET:HE3	1.89	0.73
2:C:571:VAL:HG21	2:C:575:GLU:HB2	1.71	0.73
3:D:22:GLN:O	6:J:57:ARG:NH2	2.21	0.73
2:C:604:ARG:NH1	2:C:607:MET:SD	2.62	0.73
5:F:302:LEU:O	5:F:305:SER:HB2	1.88	0.73
2:C:348:LEU:HD21	2:C:367:THR:HG22	1.70	0.73
2:C:413:THR:HG22	2:C:416:THR:HG23	1.69	0.73
2:C:442:GLN:O	2:C:678:SER:OG	2.07	0.73
2:C:90:LEU:HD23	2:C:107:PHE:HB3	1.71	0.73
3:D:657:GLN:HA	3:D:657:GLN:NE2	2.01	0.73
3:D:1089:PHE:O	3:D:1097:ARG:N	2.22	0.73
2:C:255:SER:HB3	2:C:258:MET:HB2	1.70	0.72
3:D:449:LEU:HD11	3:D:476:VAL:HG13	1.70	0.72
3:D:1164:ARG:NH2	3:D:1216:ALA:O	2.21	0.72
3:D:160:LYS:NZ	3:D:164:ASP:OD1	2.22	0.72
2:C:353:THR:HG23	2:C:354:THR:HG22	1.72	0.72
2:C:1136:GLU:OE2	3:D:11:ARG:NH2	2.19	0.72
3:D:970:THR:OG1	3:D:973:GLY:O	2.06	0.72
3:D:1120:GLU:OE2	3:D:1123:ARG:NH2	2.21	0.72
2:C:101:GLY:O	2:C:142:ASN:ND2	2.23	0.72
2:C:905:PRO:HD2	2:C:916:ILE:HD11	1.71	0.72
3:D:177:LEU:HD13	3:D:201:GLY:HA3	1.71	0.72
1:A:142:ARG:NH2	1:B:230:GLU:OE1	2.22	0.72
2:C:150:GLN:HG2	9:M:44:LEU:HB3	1.70	0.72
3:D:699:ASP:OD1	3:D:703:ARG:NH1	2.23	0.71
2:C:780:VAL:HG23	2:C:781:LEU:HD12	1.72	0.71
2:C:157:PHE:HE1	2:C:389:ILE:HD11	1.55	0.71
2:C:758:ASP:O	2:C:805:LYS:NZ	2.23	0.71
9:M:85:TRP:HA	9:M:88:ARG:HG2	1.71	0.71
2:C:313:ARG:HG3	2:C:331:SER:HA	1.73	0.71
7:O:72:DG:H2''	7:O:73:DC:H2'	1.70	0.71

Continued on next page...

*Continued from previous page...*

Atom-1	Atom-2	Interatomic distance (Å)	Clash overlap (Å)
9:M:77:PRO:O	9:M:109:ARG:NH2	2.23	0.71
2:C:532:THR:HG22	2:C:535:GLU:HG2	1.72	0.71
3:D:235:ILE:HG21	3:D:241:TYR:HB2	1.72	0.71
2:C:1057:LEU:HD23	2:C:1062:GLN:HG2	1.73	0.71
3:D:926:GLY:O	3:D:940:ARG:NH2	2.24	0.71
3:D:1274:PRO:HA	4:E:104:LEU:HD23	1.73	0.71
1:A:41:THR:OG1	1:A:215:LEU:HD21	1.90	0.71
2:C:273:ALA:C	2:C:275:LEU:N	2.44	0.71
9:M:23:GLU:OE1	9:M:25:ARG:NH2	2.24	0.71
1:B:18:ARG:NH2	1:B:195:ASP:OD2	2.24	0.70
8:P:135:DA:OP2	8:P:135:DA:H2'	1.90	0.70
3:D:1189:GLU:OE2	3:D:1192:ARG:NH2	2.24	0.70
2:C:892:LYS:HE3	3:D:537:ASP:HB2	1.74	0.70
3:D:1088:VAL:HA	3:D:1098:VAL:HA	1.73	0.70
7:O:58:DA:H2''	7:O:59:DG:H3'	1.73	0.70
2:C:442:GLN:NE2	2:C:679:ASN:OD1	2.24	0.70
2:C:540:VAL:HG22	2:C:561:VAL:CG2	2.20	0.70
2:C:229:LYS:HE3	2:C:281:LEU:O	1.92	0.70
3:D:1172:SER:H	3:D:1199:GLU:HG3	1.56	0.70
2:C:150:GLN:NE2	2:C:413:THR:OG1	2.25	0.70
2:C:737:LEU:HD23	2:C:915:ILE:HG22	1.72	0.70
3:D:594:GLY:N	3:D:598:GLU:OE2	2.24	0.70
3:D:615:PRO:HD3	3:D:637:LEU:HD23	1.74	0.70
2:C:215:ASP:N	2:C:223:GLY:O	2.23	0.70
2:C:584:ARG:HH22	2:C:975:PRO:HB2	1.57	0.70
2:C:801:ILE:HD13	2:C:838:LYS:HG2	1.73	0.70
2:C:1067:ARG:NH2	3:D:418:LEU:CD2	2.55	0.69
3:D:651:PHE:CD2	3:D:655:GLY:HA3	2.26	0.69
2:C:102:SER:O	2:C:142:ASN:N	2.21	0.69
2:C:1074:TRP:HB3	3:D:1001:GLN:HE21	1.58	0.69
5:F:248:GLU:OE2	6:J:101:ARG:NH2	2.25	0.69
1:A:170:PRO:HB3	1:A:202:ILE:HG12	1.73	0.69
3:D:885:ILE:HD11	3:D:887:ARG:HE	1.57	0.69
3:D:144:ARG:O	3:D:148:LEU:HB2	1.93	0.69
1:B:171:VAL:HG12	1:B:198:THR:HG22	1.75	0.69
2:C:435:GLN:HE21	2:C:460:PRO:HD3	1.57	0.69
3:D:981:ARG:O	3:D:1152:LYS:NZ	2.25	0.69
2:C:738:SER:HA	2:C:904:MET:HE3	1.74	0.68
7:O:22:DG:H2''	7:O:23:DT:H5'	1.73	0.68
3:D:410:GLN:NE2	3:D:1225:SER:O	2.22	0.68
7:O:58:DA:H2''	7:O:59:DG:C3'	2.23	0.68

*Continued on next page...*

*Continued from previous page...*

Atom-1	Atom-2	Interatomic distance (Å)	Clash overlap (Å)
1:A:221:LEU:HD22	1:B:7:PRO:HG2	1.75	0.68
8:P:121:DA:H2'	8:P:122:DT:C1'	2.23	0.68
1:A:7:PRO:HG2	1:B:221:LEU:HD11	1.75	0.68
2:C:192:ASP:O	2:C:196:ASP:N	2.27	0.68
2:C:761:ASP:OD1	2:C:866:ASN:ND2	2.26	0.68
3:D:913:ASP:HB3	3:D:916:ILE:HG13	1.76	0.68
3:D:1228:GLU:OE1	3:D:1231:ARG:NE	2.19	0.68
5:F:296:LEU:HD23	5:F:328:LEU:HD12	1.74	0.68
2:C:438:GLN:OE1	2:C:451:HIS:NE2	2.26	0.68
2:C:278:TYR:O	2:C:280:LYS:N	2.27	0.68
3:D:545:LEU:HD12	3:D:546:PRO:HD2	1.76	0.68
3:D:968:CYS:SG	3:D:975:CYS:N	2.63	0.68
2:C:224:VAL:HB	2:C:232:GLN:HB2	1.75	0.68
2:C:563:ARG:HG3	2:C:564:LYS:H	1.58	0.67
2:C:96:ILE:HD12	2:C:397:GLU:HG3	1.75	0.67
3:D:1162:LEU:HD21	3:D:1207:LEU:HD23	1.77	0.67
5:F:317:PHE:CE2	5:F:321:ILE:HD11	2.29	0.67
9:M:4:LYS:N	9:M:7:ASP:OD2	2.20	0.67
1:B:40:ARG:HH12	3:D:623:ASP:HB3	1.60	0.67
2:C:1094:ASP:HB3	2:C:1119:GLU:H	1.58	0.67
3:D:270:ILE:HD12	3:D:303:GLN:HA	1.74	0.67
3:D:1056:GLU:HB3	3:D:1063:LYS:HB3	1.76	0.67
2:C:288:THR:HG21	2:C:291:SER:CB	2.24	0.67
5:F:405:ILE:HD11	5:F:410:VAL:HG22	1.76	0.67
2:C:463:LEU:HD12	2:C:463:LEU:C	2.14	0.67
3:D:191:ALA:HB2	3:D:194:ARG:HH21	1.59	0.66
3:D:844:LEU:HD23	3:D:848:GLU:HB3	1.75	0.66
3:D:915:TYR:CZ	3:D:1143:ARG:HD3	2.30	0.66
8:P:121:DA:H2'	8:P:122:DT:H1'	1.76	0.66
2:C:203:LYS:HG2	2:C:213:GLU:HG3	1.77	0.66
5:F:283:TRP:CE3	6:J:105:ILE:HD12	2.30	0.66
7:O:50:DA:OP1	9:M:87:ARG:NH2	2.26	0.66
8:P:133:DC:H2'	8:P:134:DC:C1'	2.25	0.66
1:B:108:GLY:N	1:B:121:PRO:O	2.28	0.66
2:C:175:VAL:HG11	2:C:381:VAL:HG23	1.76	0.66
3:D:7:PHE:O	3:D:1256:LYS:NZ	2.28	0.66
3:D:512:PHE:CE1	3:D:561:SER:HB2	2.30	0.66
2:C:308:LEU:O	2:C:331:SER:HB2	1.95	0.66
2:C:584:ARG:HH12	2:C:975:PRO:HB3	1.59	0.66
2:C:789:ILE:HG22	2:C:803:VAL:HG22	1.78	0.66
2:C:463:LEU:HD12	2:C:463:LEU:O	1.95	0.66

*Continued on next page...*

*Continued from previous page...*

Atom-1	Atom-2	Interatomic distance (Å)	Clash overlap (Å)
2:C:518:LYS:O	2:C:525:SER:OG	2.11	0.66
3:D:56:ARG:NE	3:D:59:GLU:OE1	2.22	0.66
2:C:717:LYS:HB2	2:C:719:LEU:HD11	1.77	0.66
2:C:41:PHE:CD2	2:C:980:ALA:HB2	2.31	0.66
3:D:1068:PRO:CD	3:D:1074:GLU:HG2	2.26	0.66
5:F:305:SER:O	5:F:308:LYS:HG2	1.96	0.66
2:C:146:GLU:HG3	9:M:48:VAL:HG22	1.77	0.66
2:C:465:ARG:HB2	2:C:466:GLU:OE1	1.96	0.66
2:C:762:THR:HG23	2:C:765:GLY:H	1.60	0.66
3:D:797:ASN:HD22	3:D:798:PRO:HD2	1.60	0.66
4:E:60:ARG:HH22	4:E:80:GLY:HA3	1.60	0.66
3:D:417:LEU:C	3:D:418:LEU:O	2.32	0.65
3:D:334:ARG:HH11	5:F:418:ARG:HB3	1.61	0.65
3:D:517:VAL:HG12	3:D:518:GLU:O	1.96	0.65
3:D:676:LEU:CD1	3:D:715:LYS:HB3	2.26	0.65
2:C:267:THR:HG23	2:C:272:GLU:HG3	1.77	0.65
2:C:1076:MET:HE1	2:C:1084:THR:HG22	1.79	0.65
3:D:441:CYS:HB3	3:D:512:PHE:CD2	2.30	0.65
3:D:916:ILE:HG23	3:D:920:ALA:HB3	1.78	0.65
5:F:252:ARG:NH2	5:F:287:ASP:OD1	2.28	0.65
2:C:453:ARG:NH2	2:C:501:SER:O	2.30	0.65
2:C:658:ILE:HD11	2:C:688:PRO:HB3	1.77	0.65
3:D:550:GLU:HG3	4:E:58:ALA:HB1	1.78	0.65
3:D:1052:ARG:O	3:D:1067:VAL:HB	1.97	0.65
3:D:151:LEU:HD22	3:D:248:TYR:HE1	1.61	0.65
1:A:157:ALA:HB1	1:A:161:ARG:HG3	1.78	0.65
2:C:277:ILE:O	2:C:278:TYR:O	2.15	0.65
2:C:1133:LEU:HD11	3:D:105:TRP:HZ3	1.60	0.65
3:D:39:LEU:HB3	6:J:11:LEU:HD13	1.77	0.65
1:B:43:LEU:HD11	1:B:174:VAL:HB	1.79	0.65
2:C:736:ILE:HD11	2:C:916:ILE:HD12	1.78	0.65
3:D:767:HIS:O	3:D:770:ARG:HG3	1.96	0.65
5:F:390:LEU:HG	5:F:392:ARG:HG2	1.79	0.65
1:B:95:MET:HG2	1:B:113:PRO:HD2	1.77	0.64
3:D:638:THR:HG22	3:D:660:ASP:O	1.96	0.64
3:D:181:LEU:HD21	3:D:198:ARG:CD	2.26	0.64
5:F:210:GLU:OE1	5:F:213:ARG:HG3	1.97	0.64
2:C:277:ILE:O	2:C:278:TYR:C	2.33	0.64
3:D:389:ARG:HD3	3:D:390:PRO:HD2	1.79	0.64
6:J:106:ARG:O	6:J:110:ARG:HD2	1.97	0.64
1:A:93:VAL:HG21	1:A:116:VAL:HG11	1.80	0.64

*Continued on next page...*

Continued from previous page...

Atom-1	Atom-2	Interatomic distance (Å)	Clash overlap (Å)
2:C:267:THR:HG23	2:C:272:GLU:CG	2.28	0.64
2:C:848:ILE:HD11	2:C:874:ALA:HB2	1.79	0.64
3:D:35:ASN:HB3	3:D:38:THR:HG22	1.79	0.64
3:D:963:ARG:NH1	3:D:977:THR:OG1	2.30	0.64
3:D:1273:GLN:NE2	4:E:105:GLU:OE2	2.28	0.64
1:B:183:VAL:HA	1:B:188:ASP:N	2.12	0.64
2:C:737:LEU:HD22	2:C:741:LEU:HD12	1.79	0.64
3:D:257:GLY:O	3:D:260:SER:OG	2.09	0.64
5:F:502:ARG:NH2	7:O:24:DC:OP2	2.30	0.64
9:M:26:THR:HA	9:M:31:GLN:HA	1.78	0.64
2:C:220:ASP:OD2	2:C:257:ILE:HG12	1.98	0.64
2:C:540:VAL:HG22	2:C:561:VAL:HG21	1.79	0.64
2:C:922:VAL:HG22	2:C:930:GLN:NE2	2.13	0.64
2:C:239:LYS:NZ	2:C:267:THR:O	2.29	0.64
2:C:306:TYR:HE2	2:C:333:LEU:HG	1.63	0.64
3:D:847:LEU:O	3:D:851:ILE:HG12	1.98	0.64
2:C:202:VAL:HG11	2:C:214:PHE:HB2	1.80	0.64
2:C:646:GLU:HB3	2:C:662:HIS:CE1	2.33	0.64
3:D:118:LEU:HB3	3:D:120:LEU:HD13	1.81	0.64
3:D:63:GLY:O	3:D:66:LYS:NZ	2.31	0.63
4:E:42:GLU:OE1	4:E:100:HIS:NE2	2.23	0.63
1:B:107:ALA:O	1:B:110:ILE:HG22	1.98	0.63
3:D:37:ARG:HG3	3:D:38:THR:N	2.13	0.63
3:D:1046:ILE:HD11	3:D:1124:VAL:HG21	1.80	0.63
8:P:132:DA:H2''	8:P:133:DC:H5'	1.79	0.63
2:C:178:GLN:O	2:C:378:LEU:HD12	1.98	0.63
7:O:22:DG:H2'	7:O:23:DT:C6	2.34	0.63
2:C:409:VAL:HG23	2:C:410:GLU:OE1	1.98	0.63
2:C:642:VAL:HB	2:C:703:ALA:HB3	1.79	0.63
8:P:138:DT:H2''	8:P:139:DT:OP2	1.97	0.63
9:M:17:ALA:HB3	9:M:37:LEU:HD21	1.81	0.63
9:M:78:HIS:HA	9:M:113:ARG:HH12	1.63	0.63
9:M:81:GLU:OE2	9:M:88:ARG:HD3	1.99	0.63
1:A:215:LEU:HD12	1:A:219:PHE:CE2	2.33	0.63
2:C:515:PRO:HB3	2:C:530:TYR:HE1	1.63	0.63
3:D:180:ASP:HB3	3:D:197:VAL:CG1	2.29	0.63
3:D:662:TRP:CZ3	3:D:664:ALA:HB2	2.34	0.63
3:D:1139:GLN:HE21	3:D:1154:ILE:HD12	1.61	0.63
7:O:52:DA:H2''	7:O:53:DC:H5'	1.80	0.63
5:F:296:LEU:O	5:F:300:LEU:HG	1.98	0.63
1:B:171:VAL:HA	1:B:198:THR:HG22	1.80	0.63

Continued on next page...



*Continued from previous page...*

Atom-1	Atom-2	Interatomic distance (Å)	Clash overlap (Å)
3:D:923:ARG:HB3	3:D:962:VAL:CG2	2.29	0.63
3:D:1217:THR:CG2	3:D:1223:ALA:HB2	2.28	0.63
9:M:76:ALA:HB1	9:M:77:PRO:HD2	1.80	0.63
1:A:151:GLN:NE2	2:C:795:GLU:OE2	2.24	0.63
3:D:902:ALA:HA	3:D:913:ASP:H	1.62	0.63
3:D:1118:PRO:HA	3:D:1121:VAL:HG12	1.81	0.63
2:C:296:LEU:O	2:C:296:LEU:HD13	1.99	0.63
3:D:887:ARG:HD2	3:D:972:THR:O	1.99	0.63
9:M:120:LEU:HD23	9:M:124:GLU:HB3	1.80	0.63
2:C:243:TRP:HE3	2:C:247:GLN:HB3	1.64	0.62
2:C:464:SER:OG	2:C:465:ARG:N	2.32	0.62
1:B:118:VAL:HG12	1:B:120:ASN:H	1.64	0.62
3:D:1274:PRO:HG2	4:E:79:VAL:CG1	2.28	0.62
7:O:76:DG:H1'	7:O:77:DC:H5'	1.80	0.62
2:C:642:VAL:O	2:C:702:ILE:HG22	1.99	0.62
2:C:1094:ASP:OD2	3:D:420:LYS:NZ	2.18	0.62
3:D:993:GLU:OE2	4:E:51:TYR:OH	2.16	0.62
3:D:1086:LEU:HB3	3:D:1099:LEU:HB3	1.81	0.62
7:O:59:DG:H4'	7:O:60:DG:H5'	1.80	0.62
2:C:725:PRO:O	3:D:725:THR:HG22	2.00	0.62
7:O:35:DT:H1'	7:O:36:DG:H5'	1.80	0.62
4:E:32:PRO:HB2	4:E:36:THR:HG23	1.80	0.62
8:P:129:DA:H2''	8:P:130:DA:OP2	1.99	0.62
2:C:206:PRO:HG3	2:C:306:TYR:CE1	2.34	0.62
3:D:33:THR:HG23	3:D:47:PHE:CE2	2.34	0.62
3:D:360:LEU:HD21	5:F:329:ILE:HG21	1.80	0.62
7:O:19:DC:H2''	7:O:20:DT:OP2	1.99	0.62
2:C:240:ALA:HA	2:C:274:LEU:CD2	2.29	0.62
2:C:736:ILE:CG1	2:C:916:ILE:HB	2.29	0.62
2:C:915:ILE:HD13	2:C:1030:ILE:HD13	1.82	0.62
5:F:501:GLU:OE1	5:F:504:ARG:HD3	2.00	0.62
2:C:185:VAL:HG12	2:C:204:VAL:HG22	1.82	0.62
2:C:1087:GLU:OE1	2:C:1091:ILE:HD11	2.00	0.62
3:D:834:ARG:HB3	3:D:835:PRO:HA	1.81	0.62
3:D:913:ASP:HB3	3:D:916:ILE:CG1	2.30	0.62
9:M:38:LYS:HB3	9:M:45:THR:HG22	1.81	0.62
2:C:157:PHE:CE1	2:C:389:ILE:HD11	2.33	0.61
2:C:1057:LEU:CD2	2:C:1062:GLN:HG2	2.29	0.61
2:C:230:ARG:O	2:C:231:ARG:NE	2.28	0.61
2:C:715:LEU:N	2:C:1029:TYR:OH	2.33	0.61
3:D:130:TYR:CZ	3:D:387:ARG:NE	2.68	0.61

*Continued on next page...*

*Continued from previous page...*

Atom-1	Atom-2	Interatomic distance (Å)	Clash overlap (Å)
5:F:304:VAL:O	5:F:304:VAL:HG12	2.01	0.61
2:C:505:ARG:NH2	2:C:513:GLU:OE1	2.33	0.61
3:D:1162:LEU:CD2	3:D:1207:LEU:HD23	2.30	0.61
7:O:29:DC:H2'	7:O:30:DT:C7	2.31	0.61
7:O:72:DG:H1'	7:O:73:DC:H5'	1.82	0.61
2:C:1067:ARG:HD2	3:D:421:ARG:HG2	1.82	0.61
5:F:334:LYS:CE	7:O:48:DT:OP1	2.33	0.61
8:P:120:DA:H2'	8:P:120:DA:OP2	1.99	0.61
3:D:147:GLU:OE2	3:D:150:THR:OG1	2.15	0.61
3:D:657:GLN:N	3:D:658:PRO:HD2	2.15	0.61
3:D:1049:VAL:HG11	3:D:1068:PRO:HB3	1.83	0.61
5:F:264:THR:HA	5:F:267:SER:HB3	1.83	0.61
1:A:170:PRO:O	1:A:199:LYS:HG2	2.01	0.61
2:C:1128:LEU:HD21	3:D:1233:LEU:HD21	1.82	0.61
3:D:505:HIS:CE1	3:D:507:LEU:HB2	2.36	0.61
3:D:558:LEU:CD1	4:E:54:VAL:HG21	2.31	0.61
3:D:595:ASP:N	3:D:598:GLU:OE2	2.27	0.61
3:D:823:LEU:HD23	3:D:835:PRO:HB3	1.82	0.61
1:B:52:THR:O	1:B:164:VAL:HG22	2.00	0.61
3:D:1166:THR:HG22	3:D:1204:ARG:HB2	1.82	0.61
5:F:305:SER:O	5:F:308:LYS:CD	2.48	0.61
2:C:252:PHE:HB3	2:C:255:SER:CB	2.30	0.61
2:C:507:ASN:N	2:C:511:PHE:O	2.31	0.61
2:C:807:THR:O	2:C:833:ARG:N	2.32	0.61
2:C:1067:ARG:NH2	3:D:418:LEU:HD22	2.15	0.61
3:D:173:ARG:HD3	3:D:204:GLU:HB2	1.82	0.61
3:D:239:ASN:HD21	3:D:242:ARG:HH21	1.48	0.61
3:D:1056:GLU:O	3:D:1063:LYS:N	2.34	0.61
3:D:976:ALA:O	3:D:979:TYR:N	2.33	0.60
3:D:498:LEU:HB3	3:D:541:MET:CE	2.30	0.60
3:D:820:MET:HG2	3:D:822:GLY:N	2.16	0.60
1:A:46:ILE:HD12	1:A:210:SER:OG	2.01	0.60
1:B:54:ILE:O	1:B:162:ILE:HG13	2.00	0.60
1:B:71:GLU:HG2	1:B:75:GLU:HG2	1.82	0.60
1:B:182:ARG:HG3	1:B:186:ARG:H	1.66	0.60
2:C:288:THR:HG23	2:C:288:THR:O	2.01	0.60
2:C:635:ALA:HB2	2:C:713:MET:HG2	1.82	0.60
3:D:473:LYS:HD2	5:F:448:VAL:HG21	1.83	0.60
3:D:1035:PHE:O	3:D:1161:MET:HE2	2.01	0.60
6:J:53:THR:HB	6:J:61:GLU:OE2	2.02	0.60
2:C:446:LEU:HB2	2:C:713:MET:HE2	1.82	0.60

*Continued on next page...*

*Continued from previous page...*

Atom-1	Atom-2	Interatomic distance (Å)	Clash overlap (Å)
2:C:797:ARG:N	2:C:800:ASP:OD2	2.30	0.60
5:F:445:VAL:HG12	5:F:447:ALA:H	1.67	0.60
2:C:268:VAL:O	2:C:272:GLU:CB	2.50	0.60
2:C:482:ARG:NH1	2:C:532:THR:O	2.33	0.60
2:C:1057:LEU:HD11	5:F:438:PHE:HA	1.83	0.60
2:C:431:PHE:O	2:C:437:SER:OG	2.14	0.60
3:D:84:ARG:HD3	3:D:86:LYS:HE3	1.84	0.60
3:D:206:ARG:O	3:D:209:ARG:HG3	2.02	0.60
3:D:130:TYR:CG	3:D:387:ARG:NH2	2.68	0.60
3:D:557:ILE:HD13	4:E:53:LEU:CD1	2.31	0.60
1:A:182:ARG:HA	1:A:188:ASP:OD1	2.01	0.60
2:C:189:GLU:OE1	2:C:367:THR:HG21	2.02	0.60
2:C:270:THR:C	2:C:274:LEU:HD23	2.22	0.60
3:D:683:PHE:CE2	3:D:685:ASN:HB2	2.37	0.60
3:D:1166:THR:CG2	3:D:1204:ARG:HB2	2.32	0.60
2:C:716:GLY:N	2:C:1029:TYR:OH	2.35	0.60
2:C:997:ASP:HB2	2:C:999:ASP:OD2	2.01	0.60
2:C:955:TRP:CD1	2:C:987:GLY:HA3	2.37	0.60
6:J:92:GLU:O	6:J:96:GLU:HG2	2.02	0.60
9:M:120:LEU:HB3	9:M:124:GLU:HB2	1.84	0.59
1:B:55:ARG:HD3	1:B:137:GLU:OE1	2.02	0.59
2:C:150:GLN:OE1	2:C:415:GLN:HB2	2.02	0.59
7:O:58:DA:H2''	7:O:59:DG:C2'	2.32	0.59
2:C:147:ILE:CG1	9:M:47:ARG:HG2	2.32	0.59
2:C:536:GLU:OE2	2:C:562:ARG:NH1	2.30	0.59
2:C:790:VAL:HG13	2:C:802:LEU:O	2.01	0.59
3:D:101:VAL:HG13	3:D:375:GLN:OE1	2.02	0.59
1:B:95:MET:HG2	1:B:113:PRO:CD	2.32	0.59
2:C:195:THR:HG22	2:C:197:LYS:HG3	1.83	0.59
3:D:466:ALA:HB1	3:D:471:SER:OG	2.01	0.59
3:D:1086:LEU:HD23	3:D:1099:LEU:HB3	1.83	0.59
3:D:241:TYR:O	3:D:245:VAL:HG23	2.03	0.59
3:D:944:LEU:HA	3:D:948:GLU:CG	2.33	0.59
2:C:767:GLU:HG2	2:C:807:THR:CG2	2.32	0.59
2:C:1083:TYR:O	2:C:1087:GLU:HG2	2.02	0.59
3:D:1011:THR:OG1	3:D:1145:GLN:NE2	2.36	0.59
6:J:40:PHE:CZ	6:J:58:ASN:HB2	2.37	0.59
9:M:78:HIS:HA	9:M:113:ARG:NH1	2.18	0.59
2:C:105:LEU:HD12	2:C:138:GLU:O	2.03	0.59
5:F:261:GLN:O	5:F:265:GLU:HG2	2.02	0.59
5:F:387:LEU:HD13	5:F:393:GLU:HG2	1.85	0.59

*Continued on next page...*

*Continued from previous page...*

Atom-1	Atom-2	Interatomic distance (Å)	Clash overlap (Å)
3:D:173:ARG:HG2	3:D:205:MET:HB2	1.85	0.59
5:F:257:LEU:HD21	6:J:81:HIS:CG	2.38	0.59
2:C:413:THR:OG1	2:C:414:PRO:HD2	2.02	0.59
2:C:727:GLU:H	3:D:725:THR:CG2	2.16	0.59
3:D:614:SER:HB2	3:D:615:PRO:HD2	1.85	0.59
3:D:634:LYS:HG2	3:D:665:GLU:HB3	1.84	0.59
8:P:128:DC:H2''	8:P:129:DA:OP2	2.02	0.59
1:B:68:GLY:O	1:B:129:ASN:N	2.27	0.59
2:C:224:VAL:HG21	2:C:234:VAL:N	2.17	0.59
2:C:922:VAL:HB	2:C:923:PRO:HD3	1.85	0.59
2:C:1077:GLN:NE2	3:D:1252:VAL:HG21	2.18	0.59
2:C:1137:VAL:O	3:D:-1:GLY:HA2	2.03	0.59
3:D:1054:ARG:HB2	3:D:1067:VAL:HG23	1.84	0.59
3:D:1223:ALA:HA	3:D:1226:PHE:CD2	2.38	0.59
8:P:119:DC:H2''	8:P:120:DA:OP2	2.03	0.59
2:C:1111:ASN:ND2	4:E:66:ASP:OD1	2.35	0.58
3:D:887:ARG:HH11	3:D:972:THR:HB	1.67	0.58
7:O:58:DA:H2''	7:O:59:DG:H2'	1.85	0.58
8:P:84:DT:H2''	8:P:85:DT:H71	1.85	0.58
2:C:96:ILE:HB	2:C:105:LEU:HB3	1.84	0.58
3:D:742:LYS:NZ	3:D:819:GLY:O	2.31	0.58
3:D:840:PHE:CD1	3:D:844:LEU:HD11	2.38	0.58
5:F:262:LEU:O	5:F:265:GLU:HB2	2.03	0.58
5:F:467:LEU:HB3	5:F:471:GLU:OE1	2.02	0.58
1:A:55:ARG:NE	1:A:137:GLU:OE2	2.37	0.58
1:B:84:VAL:HG12	1:B:120:ASN:ND2	2.18	0.58
2:C:224:VAL:HB	2:C:232:GLN:CB	2.33	0.58
2:C:270:THR:O	2:C:274:LEU:CD2	2.49	0.58
3:D:511:ALA:O	3:D:560:LEU:HD12	2.03	0.58
3:D:849:TYR:O	3:D:853:THR:HG23	2.02	0.58
2:C:736:ILE:HD11	2:C:916:ILE:HB	1.85	0.58
2:C:926:MET:HE1	3:D:817:LEU:N	2.18	0.58
3:D:75:CYS:HB3	3:D:78:CYS:SG	2.44	0.58
5:F:378:LYS:O	5:F:382:ILE:HG12	2.02	0.58
5:F:460:LEU:HD13	5:F:464:LEU:HD13	1.85	0.58
2:C:485:PRO:O	3:D:857:ARG:NH2	2.35	0.58
3:D:134:TYR:CD1	3:D:256:MET:HB2	2.38	0.58
3:D:656:TRP:HB2	3:D:658:PRO:HG2	1.86	0.58
3:D:1170:SER:OG	3:D:1175:PHE:O	2.09	0.58
5:F:386:LEU:HD12	5:F:399:LEU:HD23	1.85	0.58
2:C:62:GLU:OE1	2:C:69:ARG:HD3	2.03	0.58

*Continued on next page...*

*Continued from previous page...*

Atom-1	Atom-2	Interatomic distance (Å)	Clash overlap (Å)
2:C:943:GLY:O	2:C:993:LEU:HG	2.04	0.58
3:D:9:GLU:HG2	3:D:1244:LYS:HD2	1.84	0.58
3:D:928:ASP:OD1	3:D:940:ARG:N	2.37	0.58
3:D:1190:ASN:O	3:D:1194:VAL:HG13	2.03	0.58
9:M:111:LEU:HD13	9:M:128:LEU:HB2	1.85	0.58
1:A:215:LEU:HD12	1:A:219:PHE:HE2	1.69	0.58
2:C:515:PRO:HB3	2:C:530:TYR:CE1	2.39	0.58
2:C:737:LEU:HD22	2:C:741:LEU:CD1	2.34	0.58
3:D:81:GLU:OE1	3:D:91:ARG:NH2	2.33	0.58
3:D:147:GLU:HG3	3:D:151:LEU:HG	1.85	0.58
1:B:24:GLU:HB3	1:B:191:LYS:HG3	1.86	0.58
2:C:152:VAL:HG21	2:C:418:ILE:HD12	1.86	0.58
2:C:268:VAL:O	2:C:272:GLU:HG2	2.04	0.58
2:C:395:ARG:NH1	8:P:102:DG:OP2	2.36	0.58
3:D:169:GLU:OE1	3:D:208:ILE:HG23	2.04	0.58
3:D:417:LEU:O	3:D:418:LEU:CB	2.51	0.58
3:D:851:ILE:HA	3:D:854:HIS:HD2	1.69	0.58
5:F:306:LEU:C	5:F:308:LYS:N	2.52	0.58
5:F:342:LYS:CB	7:O:52:DA:H5'	2.34	0.58
6:J:20:ARG:NH1	6:J:23:ASP:HB3	2.18	0.58
7:O:29:DC:H2'	7:O:30:DT:H72	1.86	0.58
8:P:134:DC:H2'	8:P:135:DA:C8	2.38	0.58
2:C:192:ASP:OD1	2:C:194:SER:OG	2.16	0.58
3:D:25:TYR:HD2	3:D:91:ARG:HD3	1.69	0.58
3:D:491:ILE:CD1	3:D:516:LEU:HD21	2.34	0.58
3:D:1219:SER:OG	3:D:1243:ASP:OD2	2.19	0.58
5:F:305:SER:HG	7:O:54:DT:H4'	1.69	0.58
2:C:182:SER:O	2:C:186:TYR:OH	2.12	0.58
2:C:290:GLU:OE1	2:C:290:GLU:HA	2.04	0.58
2:C:884:LYS:O	2:C:1033:LEU:HB2	2.04	0.58
3:D:444:PRO:HG2	3:D:447:MET:CB	2.34	0.58
3:D:915:TYR:CE1	3:D:1143:ARG:HD3	2.39	0.58
3:D:963:ARG:HD3	3:D:978:CYS:SG	2.44	0.58
5:F:491:GLU:O	5:F:494:GLN:HG3	2.04	0.58
7:O:22:DG:H2'	7:O:23:DT:C5	2.39	0.58
1:B:32:TYR:CE1	2:C:1014:ARG:HD3	2.38	0.57
2:C:446:LEU:HB2	2:C:713:MET:CE	2.34	0.57
2:C:756:GLU:HG3	2:C:870:ARG:HG2	1.85	0.57
2:C:1088:LEU:HD23	2:C:1092:LYS:HD2	1.86	0.57
2:C:222:VAL:HG21	2:C:234:VAL:CG2	2.32	0.57
2:C:559:VAL:HG12	2:C:560:LEU:O	2.03	0.57

*Continued on next page...*

*Continued from previous page...*

Atom-1	Atom-2	Interatomic distance (Å)	Clash overlap (Å)
1:A:95:MET:HG3	1:A:138:LEU:HB2	1.85	0.57
2:C:650:ILE:HD13	2:C:660:VAL:HG12	1.85	0.57
2:C:803:VAL:O	2:C:836:SER:OG	2.20	0.57
3:D:192:ASP:OD2	3:D:196:LYS:HE3	2.03	0.57
3:D:446:LEU:HD23	3:D:446:LEU:O	2.04	0.57
8:P:106:DA:H2'	8:P:107:DA:O4'	2.05	0.57
8:P:131:DG:H2''	8:P:132:DA:C8	2.39	0.57
1:B:164:VAL:HG23	1:B:165:ASP:O	2.03	0.57
2:C:584:ARG:O	2:C:587:VAL:HG12	2.03	0.57
2:C:591:THR:HG22	2:C:597:LEU:HD22	1.86	0.57
2:C:641:VAL:CG1	2:C:701:VAL:HG13	2.35	0.57
3:D:736:VAL:HG22	3:D:799:ILE:CD1	2.34	0.57
5:F:462:SER:O	5:F:466:THR:HG23	2.04	0.57
7:O:58:DA:H4'	7:O:59:DG:OP1	2.01	0.57
9:M:21:ALA:O	9:M:36:VAL:HG12	2.04	0.57
1:A:2:LEU:HB3	1:B:143:GLY:HA2	1.85	0.57
1:B:30:PHE:HA	1:B:33:THR:CG2	2.34	0.57
2:C:482:ARG:NH1	2:C:533:ALA:HA	2.20	0.57
3:D:512:PHE:HE1	3:D:561:SER:HB2	1.68	0.57
3:D:677:LEU:HD23	3:D:681:TYR:CD2	2.39	0.57
8:P:124:DG:H2''	8:P:125:DA:C8	2.39	0.57
1:B:89:GLU:OE2	1:B:115:GLY:HA3	2.05	0.57
1:B:181:THR:HG21	1:B:191:LYS:HD3	1.86	0.57
2:C:104:SER:N	2:C:140:ILE:O	2.30	0.57
2:C:809:LYS:HB2	2:C:833:ARG:HB2	1.85	0.57
3:D:218:ARG:HD2	3:D:243:GLU:OE2	2.04	0.57
3:D:1264:ILE:HD11	3:D:1267:TYR:CE2	2.40	0.57
5:F:463:VAL:O	5:F:466:THR:OG1	2.12	0.57
7:O:30:DT:OP2	7:O:30:DT:H2'	2.03	0.57
8:P:116:DC:H4'	8:P:117:DG:OP1	2.03	0.57
1:B:183:VAL:HG12	1:B:188:ASP:HA	1.86	0.57
3:D:195:ARG:HD3	3:D:198:ARG:HD3	1.86	0.57
5:F:236:GLY:HA3	7:O:55:DG:N2	2.19	0.57
1:A:15:THR:OG1	1:A:18:ARG:HG3	2.05	0.57
2:C:518:LYS:HD3	2:C:527:GLU:OE1	2.04	0.57
3:D:737:LEU:HB2	3:D:793:TYR:CE1	2.35	0.57
1:A:54:ILE:HD11	1:A:77:ILE:CD1	2.35	0.57
1:A:89:GLU:OE1	1:A:89:GLU:N	2.37	0.57
5:F:253:ILE:HD11	5:F:292:LYS:HA	1.87	0.57
1:B:3:ILE:HB	1:B:234:ILE:HA	1.85	0.57
1:B:40:ARG:NH1	3:D:623:ASP:HB3	2.20	0.57

*Continued on next page...*

*Continued from previous page...*

Atom-1	Atom-2	Interatomic distance (Å)	Clash overlap (Å)
2:C:144:THR:HG23	2:C:146:GLU:OE1	2.05	0.57
2:C:313:ARG:CG	2:C:331:SER:HA	2.35	0.57
3:D:113:ARG:HH21	3:D:1235:ASP:HB3	1.70	0.57
5:F:231:TYR:HE2	5:F:321:ILE:HG21	1.69	0.57
5:F:261:GLN:HG2	6:J:82:TRP:CZ2	2.40	0.57
7:O:23:DT:H2'	7:O:23:DT:OP2	2.05	0.57
9:M:81:GLU:CD	9:M:88:ARG:HB3	2.25	0.57
1:A:153:ARG:HH21	2:C:797:ARG:HD3	1.70	0.56
2:C:470:LEU:O	2:C:470:LEU:HD13	2.05	0.56
3:D:707:ILE:HD13	4:E:39:PRO:HB3	1.86	0.56
3:D:817:LEU:O	3:D:839:SER:HB2	2.05	0.56
3:D:1066:ILE:HD12	3:D:1075:VAL:CB	2.33	0.56
1:B:175:THR:HG22	1:B:195:ASP:HB3	1.87	0.56
3:D:615:PRO:HB3	3:D:671:VAL:HG11	1.87	0.56
1:A:66:VAL:HB	1:A:69:VAL:CG2	2.35	0.56
1:A:182:ARG:HH12	3:D:625:GLY:H	1.53	0.56
1:B:30:PHE:HA	1:B:33:THR:HG23	1.85	0.56
2:C:202:VAL:HG13	2:C:214:PHE:H	1.70	0.56
2:C:240:ALA:HA	2:C:274:LEU:HD22	1.85	0.56
2:C:285:GLU:CD	2:C:286:PRO:HD2	2.25	0.56
2:C:483:MET:CE	2:C:498:GLY:HA3	2.36	0.56
2:C:934:THR:CG2	2:C:1026:GLY:HA3	2.35	0.56
3:D:134:TYR:HD1	3:D:256:MET:HB2	1.70	0.56
3:D:136:ILE:HG13	3:D:229:LEU:CD1	2.36	0.56
3:D:223:TRP:O	3:D:227:THR:HG23	2.05	0.56
3:D:1010:LEU:HD23	3:D:1028:LEU:HB2	1.85	0.56
4:E:47:VAL:HG11	4:E:53:LEU:HD23	1.87	0.56
5:F:280:ASP:O	5:F:284:ILE:HG12	2.04	0.56
5:F:295:LEU:HD23	5:F:332:VAL:HG23	1.86	0.56
7:O:75:DG:H2''	7:O:76:DG:C8	2.41	0.56
1:A:56:ILE:HB	1:A:59:VAL:CG2	2.36	0.56
1:B:92:PRO:HG3	1:B:141:GLU:OE1	2.05	0.56
2:C:278:TYR:O	2:C:279:ARG:C	2.42	0.56
2:C:399:VAL:O	2:C:403:ARG:HG2	2.06	0.56
3:D:235:ILE:CG2	3:D:241:TYR:HB2	2.35	0.56
3:D:339:ASP:OD1	3:D:399:LEU:HD22	2.05	0.56
3:D:840:PHE:CE1	3:D:844:LEU:HD11	2.40	0.56
4:E:56:TYR:HE2	4:E:99:ILE:HG23	1.69	0.56
5:F:384:ARG:O	5:F:388:GLN:NE2	2.38	0.56
5:F:493:GLY:HA2	5:F:503:ILE:HD11	1.87	0.56
9:M:8:THR:HA	9:M:18:LEU:HD23	1.86	0.56

*Continued on next page...*

*Continued from previous page...*

Atom-1	Atom-2	Interatomic distance (Å)	Clash overlap (Å)
1:B:64:THR:O	1:B:65:THR:OG1	2.21	0.56
1:B:106:THR:N	1:B:109:ASP:OD2	2.32	0.56
2:C:284:GLY:CA	5:F:219:ALA:HB1	2.34	0.56
3:D:1100:SER:N	3:D:1103:ASP:OD2	2.30	0.56
4:E:56:TYR:CE1	4:E:106:HIS:HB3	2.41	0.56
6:J:33:ARG:HG2	6:J:34:THR:O	2.05	0.56
2:C:522:GLY:O	2:C:553:ARG:HA	2.06	0.56
2:C:771:ARG:O	2:C:773:ILE:HG12	2.05	0.56
3:D:1052:ARG:HA	3:D:1104:HIS:HA	1.87	0.56
3:D:1054:ARG:CG	3:D:1065:THR:HB	2.35	0.56
7:O:32:DC:H2''	7:O:33:DA:C8	2.40	0.56
8:P:106:DA:H2'	8:P:107:DA:C1'	2.36	0.56
1:A:95:MET:HE3	1:A:140:VAL:HG21	1.87	0.56
2:C:288:THR:CB	2:C:291:SER:HB3	2.35	0.56
3:D:329:GLN:HB3	3:D:335:PHE:CE1	2.40	0.56
3:D:527:LEU:HD22	3:D:575:ALA:O	2.06	0.56
3:D:866:ARG:HH11	3:D:1011:THR:HA	1.71	0.56
3:D:1080:ILE:HD11	3:D:1112:MET:HG3	1.88	0.56
2:C:147:ILE:CD1	9:M:47:ARG:HG2	2.36	0.56
2:C:189:GLU:OE1	2:C:189:GLU:N	2.39	0.56
2:C:262:LEU:HD12	2:C:265:ASP:OD2	2.06	0.56
2:C:275:LEU:HD21	2:C:289:LYS:CA	2.34	0.56
3:D:60:CYS:SG	3:D:64:LYS:N	2.79	0.56
3:D:449:LEU:O	3:D:449:LEU:HD13	2.05	0.56
3:D:704:TYR:HB3	3:D:705:PRO:HD2	1.87	0.56
3:D:823:LEU:HD23	3:D:835:PRO:CB	2.36	0.56
9:M:17:ALA:CB	9:M:39:VAL:HA	2.35	0.56
2:C:202:VAL:CG1	2:C:214:PHE:HB2	2.34	0.56
2:C:378:LEU:N	2:C:510:GLY:O	2.39	0.56
2:C:502:VAL:HG23	2:C:587:VAL:O	2.06	0.56
2:C:771:ARG:HD2	2:C:785:ASP:O	2.04	0.56
3:D:334:ARG:NH1	5:F:418:ARG:HB3	2.20	0.56
3:D:437:LYS:NZ	4:E:33:LEU:HD21	2.21	0.56
2:C:222:VAL:CG2	2:C:234:VAL:HG13	2.36	0.56
2:C:1040:LYS:HD2	3:D:540:GLN:HE22	1.71	0.56
3:D:212:ALA:O	3:D:215:GLU:HG2	2.06	0.56
3:D:580:ASP:HB2	3:D:721:PHE:HE1	1.71	0.56
3:D:797:ASN:HD22	3:D:798:PRO:CD	2.19	0.56
3:D:1055:LEU:HB3	3:D:1101:ASP:CB	2.36	0.56
6:J:33:ARG:O	6:J:63:THR:HG22	2.06	0.56
7:O:72:DG:H2''	7:O:73:DC:C2'	2.36	0.56

*Continued on next page...*



*Continued from previous page...*

Atom-1	Atom-2	Interatomic distance (Å)	Clash overlap (Å)
2:C:222:VAL:HG21	2:C:234:VAL:HG13	1.89	0.55
2:C:820:LEU:HD13	5:F:479:PHE:CD2	2.41	0.55
3:D:195:ARG:HD2	3:D:198:ARG:HH11	1.70	0.55
5:F:499:THR:HG21	7:O:26:DT:C7	2.36	0.55
7:O:59:DG:H1'	7:O:60:DG:O4'	2.06	0.55
1:A:42:LEU:HD23	1:A:211:ALA:HB2	1.88	0.55
2:C:817:GLU:HG3	5:F:481:LEU:HD22	1.87	0.55
1:A:93:VAL:HG23	1:A:140:VAL:HB	1.87	0.55
2:C:650:ILE:HD11	2:C:702:ILE:HD11	1.88	0.55
3:D:364:GLU:HG3	3:D:368:ASN:OD1	2.06	0.55
3:D:866:ARG:NH1	3:D:1011:THR:HA	2.20	0.55
7:O:42:DT:H2'	7:O:43:DT:C7	2.36	0.55
2:C:41:PHE:CD2	2:C:974:THR:HG22	2.41	0.55
3:D:159:ARG:O	3:D:162:VAL:HB	2.06	0.55
3:D:222:ILE:HD13	3:D:247:ARG:NH2	2.21	0.55
3:D:498:LEU:HB3	3:D:541:MET:HE1	1.88	0.55
7:O:42:DT:H2'	7:O:43:DT:H72	1.89	0.55
8:P:92:DA:H2''	8:P:93:DA:H5'	1.88	0.55
2:C:104:SER:OG	2:C:140:ILE:HB	2.05	0.55
2:C:322:LEU:CD2	2:C:357:VAL:HG11	2.36	0.55
2:C:677:ARG:HG2	2:C:678:SER:O	2.06	0.55
2:C:848:ILE:CD1	2:C:874:ALA:HB2	2.36	0.55
2:C:961:ASP:O	2:C:962:GLU:HG3	2.05	0.55
3:D:146:ASN:OD1	3:D:147:GLU:N	2.40	0.55
3:D:167:ASP:HA	3:D:170:LEU:HD12	1.89	0.55
3:D:473:LYS:HE3	5:F:448:VAL:HG11	1.88	0.55
6:J:34:THR:OG1	6:J:38:GLU:HB2	2.07	0.55
1:A:98:ARG:HG3	1:A:135:GLU:CG	2.35	0.55
2:C:243:TRP:CE3	2:C:247:GLN:HB3	2.41	0.55
3:D:147:GLU:O	3:D:151:LEU:HG	2.06	0.55
3:D:337:THR:HG23	5:F:420:PRO:HB2	1.87	0.55
4:E:82:LEU:HB3	4:E:103:LEU:HD23	1.87	0.55
5:F:421:ILE:HD11	5:F:425:GLN:HE22	1.71	0.55
6:J:32:TYR:CD1	6:J:64:LEU:HA	2.42	0.55
6:J:40:PHE:CE2	6:J:58:ASN:HB2	2.41	0.55
6:J:76:LYS:H	6:J:76:LYS:HD3	1.72	0.55
6:J:106:ARG:CG	6:J:110:ARG:HD3	2.33	0.55
2:C:139:PHE:CZ	2:C:412:ILE:HD11	2.42	0.55
2:C:204:VAL:HB	2:C:212:LEU:HD21	1.88	0.55
3:D:1251:ASN:ND2	3:D:1256:LYS:HD2	2.22	0.55
5:F:262:LEU:HA	5:F:265:GLU:CG	2.36	0.55

*Continued on next page...*

Continued from previous page...

Atom-1	Atom-2	Interatomic distance (Å)	Clash overlap (Å)
5:F:504:ARG:NH2	8:P:128:DC:OP2	2.40	0.55
1:A:194:LEU:HD23	1:A:195:ASP:N	2.22	0.55
2:C:1080:GLY:O	3:D:1261:GLY:HA3	2.06	0.55
3:D:1054:ARG:HB2	3:D:1067:VAL:CG2	2.36	0.55
5:F:400:ALA:HB3	5:F:407:PRO:HG3	1.89	0.55
6:J:31:ARG:O	6:J:65:ILE:HB	2.06	0.55
7:O:58:DA:H1'	7:O:59:DG:O5'	2.07	0.55
2:C:41:PHE:HD2	2:C:980:ALA:HB2	1.71	0.55
2:C:347:ARG:HB3	2:C:352:GLN:HG3	1.87	0.55
3:D:106:TYR:HB3	3:D:312:MET:CE	2.35	0.55
3:D:151:LEU:HD22	3:D:248:TYR:CE1	2.41	0.55
3:D:206:ARG:HA	3:D:209:ARG:HG3	1.89	0.55
3:D:912:ARG:HG3	3:D:916:ILE:HD12	1.89	0.55
7:O:22:DG:C2'	7:O:23:DT:H5'	2.37	0.55
9:M:38:LYS:HA	9:M:45:THR:HA	1.88	0.55
2:C:150:GLN:HG2	9:M:44:LEU:CB	2.35	0.55
2:C:296:LEU:C	2:C:298:ASN:H	2.09	0.55
3:D:376:GLU:OE2	5:F:227:SER:HB2	2.07	0.55
3:D:946:ASP:HB2	3:D:947:PRO:HD3	1.89	0.55
8:P:80:DC:H2''	8:P:81:DC:C6	2.41	0.55
2:C:204:VAL:HB	2:C:212:LEU:CD2	2.36	0.54
3:D:390:PRO:O	3:D:390:PRO:HG2	2.06	0.54
5:F:328:LEU:CD2	5:F:351:ILE:HD11	2.32	0.54
7:O:42:DT:H4'	7:O:43:DT:OP1	2.06	0.54
1:B:9:LEU:HD12	1:B:22:VAL:O	2.06	0.54
2:C:245:SER:O	2:C:249:VAL:HG23	2.07	0.54
2:C:421:ARG:HA	2:C:424:VAL:HG12	1.88	0.54
3:D:1169:ASP:HB2	3:D:1202:ALA:HB3	1.87	0.54
5:F:451:VAL:O	5:F:455:LEU:HD23	2.08	0.54
2:C:160:MET:SD	2:C:164:GLY:HA2	2.46	0.54
3:D:37:ARG:CG	3:D:38:THR:N	2.69	0.54
3:D:113:ARG:HG2	3:D:1238:ILE:CD1	2.37	0.54
3:D:138:SER:HB3	3:D:253:THR:OG1	2.08	0.54
5:F:492:ILE:HA	5:F:495:VAL:HG12	1.90	0.54
7:O:76:DG:H1'	7:O:77:DC:C5'	2.37	0.54
9:M:17:ALA:HB2	9:M:39:VAL:HG12	1.89	0.54
1:A:73:VAL:O	1:A:77:ILE:HG12	2.08	0.54
1:B:25:PRO:HB2	1:B:189:PHE:HB3	1.90	0.54
1:B:107:ALA:HB2	1:B:123:MET:HB3	1.89	0.54
2:C:488:THR:O	2:C:610:ASN:ND2	2.30	0.54
2:C:936:LEU:HD11	2:C:972:VAL:HG21	1.89	0.54

Continued on next page...

Continued from previous page...

Atom-1	Atom-2	Interatomic distance (Å)	Clash overlap (Å)
3:D:880:VAL:CG2	3:D:1210:ILE:HB	2.33	0.54
3:D:908:GLY:O	3:D:909:THR:HG23	2.07	0.54
3:D:1168:ILE:HG13	3:D:1202:ALA:HB3	1.89	0.54
1:B:6:ARG:NH2	1:B:237:SER:HA	2.22	0.54
1:B:183:VAL:HA	1:B:188:ASP:HA	1.89	0.54
2:C:72:GLU:O	2:C:76:GLU:HG2	2.07	0.54
2:C:441:ASP:OD2	2:C:447:SER:OG	2.26	0.54
3:D:37:ARG:HG3	3:D:38:THR:H	1.72	0.54
3:D:71:LYS:HG2	6:J:24:LEU:CD1	2.37	0.54
3:D:215:GLU:O	3:D:219:LEU:HD23	2.08	0.54
3:D:277:LEU:HD11	3:D:295:ARG:NH1	2.18	0.54
3:D:366:ILE:HD11	5:F:300:LEU:HD21	1.90	0.54
3:D:445:LYS:NZ	3:D:518:GLU:OE2	2.31	0.54
3:D:606:HIS:HB2	3:D:607:PRO:HD2	1.90	0.54
3:D:674:ASN:HD21	3:D:684:VAL:H	1.56	0.54
4:E:70:GLN:HE22	4:E:76:LEU:HD22	1.72	0.54
5:F:500:ARG:NH1	8:P:127:DT:O4	2.41	0.54
7:O:22:DG:H2'	7:O:23:DT:C7	2.38	0.54
7:O:52:DA:H2''	7:O:53:DC:C5'	2.37	0.54
7:O:59:DG:H4'	7:O:60:DG:C5'	2.38	0.54
1:A:57:ASP:OD1	1:A:58:GLY:N	2.41	0.54
1:A:107:ALA:HA	1:A:125:ILE:HD11	1.88	0.54
1:B:172:LEU:HD13	1:B:199:LYS:N	2.20	0.54
3:D:851:ILE:HA	3:D:854:HIS:CD2	2.43	0.54
3:D:1060:ARG:HG2	3:D:1061:PHE:HD1	1.71	0.54
3:D:1243:ASP:OD1	3:D:1244:LYS:N	2.39	0.54
7:O:42:DT:C6	7:O:43:DT:H72	2.42	0.54
9:M:129:ALA:O	9:M:133:GLN:HG3	2.07	0.54
1:A:61:HIS:HA	1:A:162:ILE:HD11	1.89	0.54
2:C:255:SER:CB	2:C:258:MET:HB2	2.37	0.54
3:D:612:TYR:CE2	3:D:627:LEU:HD11	2.43	0.54
3:D:1125:GLN:OE1	3:D:1129:GLU:HG2	2.07	0.54
9:M:131:ALA:O	9:M:134:ILE:HG13	2.08	0.54
1:A:112:PRO:HB2	1:A:116:VAL:HG23	1.89	0.54
2:C:824:ILE:HA	5:F:511:MET:CE	2.38	0.54
2:C:1037:VAL:HG11	3:D:520:LYS:HB2	1.89	0.54
3:D:166:ARG:O	3:D:170:LEU:HG	2.08	0.54
3:D:222:ILE:HD11	3:D:244:LEU:HA	1.89	0.54
3:D:1128:ARG:O	3:D:1132:ILE:HG12	2.07	0.54
7:O:70:DA:H2''	7:O:71:DA:C8	2.43	0.54
8:P:96:DC:H4'	8:P:97:DT:OP1	2.08	0.54

Continued on next page...

*Continued from previous page...*

Atom-1	Atom-2	Interatomic distance (Å)	Clash overlap (Å)
8:P:102:DG:H1'	8:P:103:DT:OP1	2.08	0.54
8:P:107:DA:C2'	8:P:108:DT:H71	2.35	0.54
9:M:106:GLU:O	9:M:109:ARG:HG2	2.07	0.54
1:A:65:THR:OG1	2:C:655:ALA:HB3	2.08	0.54
3:D:237:ASP:O	3:D:238:GLU:HG3	2.07	0.54
3:D:910:LEU:CD2	3:D:956:GLY:HA2	2.33	0.54
9:M:16:ALA:CB	9:M:141:LEU:HD12	2.38	0.54
1:A:66:VAL:HB	1:A:69:VAL:HG21	1.89	0.54
2:C:780:VAL:HG23	2:C:781:LEU:CD1	2.38	0.54
3:D:27:GLU:OE2	3:D:96:GLU:HB2	2.08	0.54
1:B:145:GLY:HA2	1:B:169:SER:OG	2.09	0.53
1:B:171:VAL:HG12	1:B:198:THR:CG2	2.38	0.53
2:C:774:PRO:HG2	2:C:834:ASP:HB2	1.90	0.53
3:D:73:ILE:O	3:D:82:VAL:HG12	2.08	0.53
3:D:821:LYS:HB3	3:D:836:VAL:CG1	2.39	0.53
3:D:1054:ARG:HB3	3:D:1065:THR:HB	1.89	0.53
3:D:1258:ILE:O	3:D:1263:GLY:HA3	2.08	0.53
7:O:71:DA:H1'	7:O:72:DG:C8	2.44	0.53
2:C:982:GLU:OE1	3:D:841:ARG:NH2	2.41	0.53
3:D:158:GLU:O	3:D:162:VAL:HG23	2.08	0.53
3:D:353:ARG:NE	5:F:323:GLU:OE2	2.38	0.53
3:D:487:LEU:HA	3:D:490:VAL:HG22	1.89	0.53
3:D:845:THR:N	3:D:848:GLU:OE1	2.38	0.53
7:O:14:DC:H2''	7:O:15:DG:OP2	2.08	0.53
8:P:102:DG:H2''	8:P:103:DT:O5'	2.07	0.53
2:C:344:TYR:OH	2:C:365:VAL:HA	2.08	0.53
2:C:412:ILE:HD13	2:C:417:LEU:CD1	2.37	0.53
2:C:631:GLU:O	2:C:713:MET:N	2.29	0.53
2:C:946:VAL:N	2:C:964:LEU:O	2.34	0.53
2:C:989:LEU:HD21	2:C:1006:GLY:CA	2.38	0.53
3:D:52:PHE:HB3	3:D:322:PRO:HG3	1.90	0.53
3:D:78:CYS:SG	3:D:79:GLY:N	2.82	0.53
3:D:148:LEU:O	3:D:152:GLU:HG2	2.09	0.53
3:D:344:TYR:O	3:D:348:ILE:HG12	2.09	0.53
3:D:577:PRO:HB3	3:D:581:MET:HG3	1.88	0.53
3:D:924:THR:HA	3:D:942:GLN:O	2.08	0.53
7:O:71:DA:H2'	7:O:71:DA:OP2	2.08	0.53
2:C:742:VAL:HG22	2:C:879:ILE:HG22	1.90	0.53
3:D:118:LEU:CB	3:D:120:LEU:HD13	2.39	0.53
9:M:9:VAL:CG1	9:M:37:LEU:HD11	2.38	0.53
9:M:17:ALA:CB	9:M:37:LEU:HD21	2.38	0.53

*Continued on next page...*

Continued from previous page...

Atom-1	Atom-2	Interatomic distance (Å)	Clash overlap (Å)
1:A:226:ASN:HD21	1:B:205:ARG:HA	1.72	0.53
1:B:8:THR:O	1:B:23:ILE:HA	2.08	0.53
2:C:77:ARG:HG2	2:C:77:ARG:O	2.08	0.53
2:C:278:TYR:HD1	2:C:292:ALA:HB1	1.43	0.53
2:C:281:LEU:CD2	2:C:295:LEU:HD11	2.39	0.53
2:C:463:LEU:HD12	2:C:464:SER:O	2.09	0.53
2:C:622:GLU:O	2:C:714:ALA:HB1	2.07	0.53
2:C:1051:MET:CE	5:F:441:ASP:HA	2.38	0.53
3:D:271:ASP:O	3:D:275:GLU:HG2	2.08	0.53
3:D:425:SER:OG	3:D:426:GLY:N	2.41	0.53
1:A:93:VAL:CG2	1:A:140:VAL:HB	2.38	0.53
2:C:267:THR:CG2	2:C:272:GLU:CG	2.82	0.53
3:D:240:LEU:O	3:D:244:LEU:HB2	2.07	0.53
3:D:1167:ILE:HD11	3:D:1181:ILE:CD1	2.37	0.53
5:F:262:LEU:HA	5:F:265:GLU:HG3	1.91	0.53
7:O:22:DG:H2''	7:O:23:DT:C5'	2.37	0.53
2:C:374:GLY:HA3	2:C:534:ASP:OD1	2.08	0.53
2:C:885:LEU:CD1	2:C:895:ILE:HD11	2.39	0.53
2:C:956:ALA:CB	2:C:959:LEU:HD12	2.39	0.53
2:C:1117:ILE:HG23	2:C:1118:PRO:HD2	1.89	0.53
3:D:327:MET:HE3	3:D:337:THR:HG22	1.90	0.53
9:M:106:GLU:HA	9:M:109:ARG:HG2	1.90	0.53
1:B:172:LEU:HD11	1:B:199:LYS:HE2	1.91	0.53
2:C:214:PHE:CE1	2:C:224:VAL:HG13	2.43	0.53
2:C:507:ASN:OD1	2:C:508:PRO:HD2	2.08	0.53
3:D:527:LEU:HD13	3:D:713:VAL:HG12	1.90	0.53
3:D:881:SER:O	3:D:996:GLY:HA3	2.09	0.53
3:D:931:ASP:O	3:D:934:GLY:N	2.39	0.53
2:C:357:VAL:CG2	2:C:358:PRO:HD2	2.39	0.53
2:C:611:MET:CE	2:C:890:GLY:HA2	2.38	0.53
2:C:631:GLU:OE1	2:C:631:GLU:N	2.39	0.53
2:C:995:ASN:OD1	2:C:996:ARG:N	2.38	0.53
2:C:1074:TRP:CE2	3:D:878:VAL:HG11	2.44	0.53
3:D:910:LEU:HD22	3:D:953:LEU:O	2.09	0.53
5:F:368:ILE:CG2	5:F:372:MET:HB3	2.38	0.53
7:O:24:DC:H2'	7:O:25:DT:C7	2.38	0.53
9:M:59:ARG:HG2	9:M:60:ASP:O	2.09	0.53
9:M:136:VAL:HG21	9:M:151:GLU:HG2	1.90	0.53
9:M:149:LYS:O	9:M:153:ILE:HG12	2.09	0.53
1:A:66:VAL:O	1:A:69:VAL:HG22	2.09	0.53
1:B:32:TYR:CZ	2:C:1014:ARG:HD3	2.44	0.53

Continued on next page...

*Continued from previous page...*

Atom-1	Atom-2	Interatomic distance (Å)	Clash overlap (Å)
1:B:146:TYR:O	3:D:624:ARG:NH2	2.42	0.53
2:C:139:PHE:O	2:C:147:ILE:HA	2.09	0.53
2:C:413:THR:CG2	2:C:416:THR:HG23	2.38	0.53
2:C:583:PRO:O	2:C:584:ARG:HD2	2.08	0.53
2:C:735:ILE:O	2:C:896:GLY:N	2.28	0.53
3:D:460:LEU:HD11	3:D:472:ALA:HB1	1.91	0.53
3:D:1220:TRP:HB3	3:D:1241:ARG:HH21	1.74	0.53
5:F:296:LEU:HD23	5:F:328:LEU:CD1	2.39	0.53
8:P:121:DA:H2'	8:P:122:DT:O4'	2.08	0.53
3:D:50:LYS:HG3	3:D:79:GLY:O	2.09	0.52
3:D:1011:THR:H	3:D:1145:GLN:NE2	2.07	0.52
7:O:33:DA:H4'	7:O:34:DT:OP1	2.08	0.52
9:M:53:ALA:O	9:M:58:VAL:HG12	2.09	0.52
1:A:65:THR:HG21	2:C:656:ASP:OD2	2.10	0.52
2:C:296:LEU:HD13	2:C:296:LEU:C	2.30	0.52
3:D:124:ASP:O	3:D:234:LEU:HD21	2.09	0.52
3:D:566:LEU:HD23	3:D:573:PRO:HA	1.91	0.52
6:J:20:ARG:NH1	6:J:23:ASP:O	2.39	0.52
6:J:31:ARG:NE	6:J:41:GLU:OE2	2.41	0.52
9:M:19:VAL:HG12	9:M:37:LEU:HD12	1.90	0.52
2:C:281:LEU:HD22	2:C:295:LEU:CD2	2.24	0.52
2:C:540:VAL:HG22	2:C:561:VAL:HG22	1.90	0.52
3:D:1139:GLN:O	3:D:1143:ARG:HG3	2.08	0.52
1:B:41:THR:O	1:B:45:SER:HB3	2.10	0.52
2:C:189:GLU:O	2:C:189:GLU:HG2	2.09	0.52
2:C:232:GLN:HE22	2:C:236:VAL:HG11	1.75	0.52
2:C:861:LEU:HB3	2:C:862:PRO:HD2	1.92	0.52
2:C:1077:GLN:O	2:C:1080:GLY:N	2.41	0.52
3:D:624:ARG:HG2	3:D:625:GLY:H	1.74	0.52
8:P:107:DA:H2'	8:P:108:DT:C6	2.44	0.52
1:B:90:ASP:OD1	1:B:142:ARG:HD3	2.09	0.52
2:C:294:THR:O	2:C:298:ASN:CG	2.46	0.52
3:D:683:PHE:HE2	3:D:685:ASN:HB2	1.74	0.52
3:D:1005:GLU:HB3	3:D:1006:PRO:HD3	1.91	0.52
5:F:415:GLN:HG2	5:F:418:ARG:HH22	1.73	0.52
5:F:506:ILE:O	5:F:510:THR:HG23	2.10	0.52
7:O:38:DC:H2''	7:O:39:DG:OP2	2.09	0.52
3:D:893:THR:OG1	3:D:894:GLU:N	2.43	0.52
4:E:32:PRO:CB	4:E:36:THR:HG23	2.39	0.52
7:O:27:DG:H2''	7:O:28:DA:OP2	2.10	0.52
2:C:206:PRO:HB3	2:C:308:LEU:HB3	1.91	0.52

*Continued on next page...*

*Continued from previous page...*

Atom-1	Atom-2	Interatomic distance (Å)	Clash overlap (Å)
2:C:306:TYR:CE2	2:C:333:LEU:HG	2.43	0.52
2:C:705:GLY:N	2:C:708:THR:OG1	2.32	0.52
3:D:206:ARG:HA	3:D:209:ARG:CG	2.39	0.52
3:D:216:LEU:O	3:D:220:GLU:HG2	2.09	0.52
3:D:739:PRO:HD3	3:D:789:LEU:HD13	1.92	0.52
8:P:107:DA:H2'	8:P:108:DT:C7	2.35	0.52
2:C:233:PRO:HG2	2:C:236:VAL:CG2	2.38	0.52
2:C:281:LEU:HD21	2:C:295:LEU:HD11	1.92	0.52
2:C:641:VAL:O	2:C:643:VAL:HG23	2.09	0.52
3:D:71:LYS:HG2	6:J:24:LEU:HD12	1.91	0.52
3:D:389:ARG:CZ	7:O:59:DG:C8	2.92	0.52
3:D:524:LEU:HD22	3:D:541:MET:SD	2.50	0.52
3:D:884:VAL:HG11	3:D:1156:VAL:HG13	1.92	0.52
3:D:939:GLU:OE1	3:D:939:GLU:N	2.37	0.52
3:D:1084:GLN:C	3:D:1085:ARG:HD2	2.31	0.52
3:D:1274:PRO:HG2	4:E:79:VAL:HG13	1.90	0.52
6:J:80:THR:OG1	6:J:83:ASP:N	2.40	0.52
7:O:25:DT:C6	7:O:26:DT:H72	2.44	0.52
2:C:200:HIS:CD2	2:C:348:LEU:HG	2.45	0.52
2:C:737:LEU:CD2	2:C:915:ILE:HG22	2.39	0.52
2:C:1044:ARG:CZ	2:C:1056:PRO:HB3	2.39	0.52
3:D:24:SER:OG	3:D:93:GLY:HA2	2.10	0.52
3:D:38:THR:HG23	3:D:40:LYS:H	1.74	0.52
3:D:340:LEU:HD11	3:D:405:LEU:CD1	2.39	0.52
3:D:595:ASP:O	3:D:598:GLU:HG3	2.09	0.52
3:D:1060:ARG:HG2	3:D:1061:PHE:CD1	2.44	0.52
5:F:261:GLN:HG2	6:J:82:TRP:CH2	2.44	0.52
1:A:99:LYS:HG2	1:A:105:VAL:HG22	1.92	0.52
2:C:736:ILE:CD1	2:C:916:ILE:HD12	2.39	0.52
2:C:737:LEU:HD11	2:C:895:ILE:HD13	1.91	0.52
3:D:222:ILE:HA	3:D:240:LEU:HD11	1.92	0.52
3:D:923:ARG:CB	3:D:962:VAL:HG21	2.37	0.52
9:M:11:TYR:O	9:M:14:HIS:N	2.42	0.52
1:A:56:ILE:HB	1:A:59:VAL:HG22	1.92	0.51
2:C:224:VAL:HG21	2:C:234:VAL:CA	2.40	0.51
2:C:315:LYS:NZ	2:C:375:ASN:OD1	2.19	0.51
2:C:927:ASN:O	2:C:930:GLN:HG2	2.09	0.51
3:D:34:ILE:CG2	3:D:39:LEU:HA	2.39	0.51
1:A:191:LYS:NZ	1:A:193:ILE:HD11	2.25	0.51
1:B:172:LEU:HD11	1:B:199:LYS:CE	2.40	0.51
4:E:47:VAL:HG11	4:E:53:LEU:HA	1.92	0.51

*Continued on next page...*

Continued from previous page...

Atom-1	Atom-2	Interatomic distance (Å)	Clash overlap (Å)
5:F:372:MET:HA	5:F:375:VAL:HG22	1.92	0.51
8:P:110:DC:H1'	8:P:111:DA:H5'	1.90	0.51
8:P:120:DA:H2''	8:P:121:DA:OP2	2.09	0.51
9:M:35:LEU:HD12	9:M:35:LEU:O	2.10	0.51
2:C:421:ARG:NH2	8:P:103:DT:OP2	2.42	0.51
2:C:879:ILE:HD12	2:C:1032:LYS:HE3	1.91	0.51
2:C:1070:GLU:OE2	3:D:414:ARG:NH2	2.43	0.51
2:C:1107:VAL:CG1	3:D:469:ILE:HD12	2.31	0.51
3:D:113:ARG:NH2	3:D:1235:ASP:HB3	2.25	0.51
3:D:203:ARG:HA	3:D:206:ARG:HG2	1.92	0.51
3:D:274:ALA:O	3:D:278:ARG:HG2	2.10	0.51
3:D:459:ARG:NH1	3:D:463:LEU:HG	2.26	0.51
3:D:1220:TRP:CB	3:D:1241:ARG:HH21	2.24	0.51
2:C:60:SER:O	2:C:63:TRP:HB3	2.09	0.51
2:C:69:ARG:O	2:C:72:GLU:HG3	2.11	0.51
3:D:327:MET:CE	3:D:337:THR:HG22	2.40	0.51
3:D:929:ALA:O	3:D:937:ILE:HG22	2.11	0.51
5:F:406:THR:O	5:F:410:VAL:HG23	2.10	0.51
1:A:40:ARG:NE	1:B:33:THR:HG22	2.21	0.51
1:A:217:GLU:HB3	1:B:234:ILE:HD12	1.93	0.51
1:B:51:VAL:CG2	1:B:138:LEU:HD23	2.41	0.51
2:C:189:GLU:HB3	2:C:200:HIS:CD2	2.46	0.51
2:C:773:ILE:HG23	2:C:834:ASP:OD1	2.10	0.51
2:C:883:ASP:O	2:C:894:VAL:HA	2.11	0.51
2:C:907:LEU:HD23	2:C:1010:LEU:HD23	1.91	0.51
3:D:441:CYS:SG	3:D:514:PRO:HA	2.50	0.51
2:C:647:SER:HB3	2:C:698:ALA:H	1.75	0.51
3:D:588:LEU:O	3:D:588:LEU:HD22	2.09	0.51
5:F:305:SER:O	5:F:308:LYS:CG	2.59	0.51
9:M:104:VAL:HG11	9:M:134:ILE:CD1	2.25	0.51
1:B:3:ILE:O	1:B:4:SER:OG	2.24	0.51
2:C:133:LEU:HB2	2:C:154:MET:HB3	1.91	0.51
2:C:139:PHE:CE2	2:C:412:ILE:HD11	2.45	0.51
2:C:595:PRO:HG3	2:C:888:ARG:NH2	2.26	0.51
2:C:1133:LEU:HD11	3:D:105:TRP:CZ3	2.44	0.51
3:D:573:PRO:O	3:D:574:LEU:HD12	2.11	0.51
7:O:18:DC:H2''	7:O:19:DC:OP2	2.10	0.51
1:B:136:VAL:HG12	1:B:138:LEU:HD12	1.92	0.51
1:B:149:ALA:HA	1:B:164:VAL:O	2.11	0.51
2:C:86:LEU:HD21	2:C:389:ILE:HD13	1.93	0.51
2:C:891:ASN:HD21	2:C:1028:MET:CE	2.24	0.51

Continued on next page...



*Continued from previous page...*

Atom-1	Atom-2	Interatomic distance (Å)	Clash overlap (Å)
3:D:32:GLU:HB3	3:D:42:GLU:HG3	1.93	0.51
3:D:139:VAL:HA	3:D:252:PHE:HA	1.92	0.51
3:D:921:TYR:CE1	3:D:949:ILE:HG13	2.46	0.51
3:D:1070:ASP:N	3:D:1071:GLY:HA2	2.25	0.51
7:O:34:DT:H4'	7:O:35:DT:OP1	2.10	0.51
1:A:191:LYS:HZ2	1:A:193:ILE:HD11	1.76	0.51
1:B:159:ILE:HD12	1:B:160:GLY:N	2.25	0.51
2:C:455:LEU:HD11	2:C:500:LEU:CD2	2.41	0.51
3:D:384:ASN:OD1	3:D:385:GLY:N	2.43	0.51
3:D:1139:GLN:HB3	3:D:1143:ARG:CZ	2.41	0.51
5:F:295:LEU:HD23	5:F:332:VAL:CG2	2.41	0.51
9:M:132:ARG:O	9:M:136:VAL:HG23	2.11	0.51
2:C:519:VAL:HG23	2:C:524:VAL:HA	1.93	0.51
2:C:776:ILE:HD11	2:C:780:VAL:HG21	1.93	0.51
2:C:808:PRO:HA	2:C:832:VAL:HA	1.92	0.51
3:D:135:VAL:HG23	3:D:233:GLN:O	2.11	0.51
3:D:491:ILE:HD13	3:D:516:LEU:HD21	1.93	0.51
5:F:273:LEU:HD11	5:F:281:MET:SD	2.51	0.51
5:F:296:LEU:CD2	5:F:328:LEU:HD12	2.41	0.51
8:P:113:DA:C8	8:P:114:DT:H72	2.45	0.51
1:A:33:THR:HG21	1:B:37:SER:HA	1.93	0.50
1:B:43:LEU:O	1:B:169:SER:OG	2.16	0.50
2:C:224:VAL:HG21	2:C:234:VAL:HA	1.93	0.50
2:C:311:VAL:HG22	2:C:509:PHE:HB3	1.93	0.50
2:C:507:ASN:HB3	2:C:511:PHE:H	1.76	0.50
2:C:934:THR:HG22	2:C:1026:GLY:HA3	1.94	0.50
2:C:1091:ILE:HD12	2:C:1102:VAL:CG2	2.34	0.50
3:D:596:THR:HG22	3:D:626:VAL:O	2.11	0.50
3:D:913:ASP:OD1	3:D:914:PRO:HD2	2.11	0.50
5:F:504:ARG:O	5:F:507:GLU:HG3	2.12	0.50
2:C:490:GLU:OE1	2:C:607:MET:HG2	2.12	0.50
2:C:568:VAL:CG2	3:D:847:LEU:HD23	2.41	0.50
2:C:1070:GLU:HB2	3:D:417:LEU:HB2	1.93	0.50
3:D:117:LEU:O	3:D:117:LEU:HD13	2.10	0.50
3:D:913:ASP:HB3	3:D:916:ILE:CD1	2.42	0.50
5:F:501:GLU:HA	5:F:504:ARG:HG2	1.92	0.50
1:B:38:LEU:O	1:B:42:LEU:HD13	2.11	0.50
2:C:119:VAL:HG13	2:C:167:ILE:CD1	2.41	0.50
2:C:158:PRO:HG2	2:C:431:PHE:CE2	2.46	0.50
2:C:626:VAL:HG21	2:C:936:LEU:HD12	1.94	0.50
2:C:658:ILE:O	2:C:669:THR:HA	2.10	0.50

*Continued on next page...*

*Continued from previous page...*

Atom-1	Atom-2	Interatomic distance (Å)	Clash overlap (Å)
2:C:806:VAL:HG22	2:C:832:VAL:HB	1.93	0.50
2:C:860:GLU:C	2:C:861:LEU:HD12	2.32	0.50
3:D:1172:SER:N	3:D:1199:GLU:HG3	2.25	0.50
3:D:1190:ASN:HA	3:D:1193:VAL:CG1	2.34	0.50
4:E:30:ASP:OD1	4:E:31:THR:N	2.43	0.50
3:D:262:GLN:HG3	3:D:310:MET:HE1	1.92	0.50
3:D:558:LEU:HD13	4:E:54:VAL:HG21	1.94	0.50
3:D:803:VAL:HG13	3:D:809:GLY:O	2.11	0.50
3:D:1182:ASP:OD1	3:D:1183:ARG:N	2.45	0.50
7:O:35:DT:H2''	7:O:36:DG:H5'	1.93	0.50
7:O:63:DT:H2''	7:O:64:DG:C8	2.46	0.50
1:A:167:ILE:O	1:A:167:ILE:HG13	2.11	0.50
2:C:189:GLU:HA	2:C:199:LEU:O	2.11	0.50
2:C:737:LEU:HD11	2:C:895:ILE:CD1	2.42	0.50
3:D:5:ASN:O	3:D:5:ASN:ND2	2.44	0.50
3:D:1270:ILE:O	4:E:59:LYS:NZ	2.21	0.50
5:F:387:LEU:HD13	5:F:393:GLU:CG	2.41	0.50
1:A:6:ARG:HB2	1:A:7:PRO:HD2	1.92	0.50
1:A:169:SER:O	1:A:199:LYS:HD3	2.12	0.50
1:A:226:ASN:OD1	1:B:205:ARG:HG3	2.12	0.50
2:C:624:PRO:HA	2:C:718:ASN:HD21	1.77	0.50
2:C:738:SER:CA	2:C:904:MET:HE3	2.41	0.50
2:C:1079:TYR:CD2	3:D:559:MET:HG2	2.47	0.50
3:D:23:TRP:HB3	3:D:92:MET:HE3	1.94	0.50
3:D:966:LEU:HD13	3:D:1131:GLN:OE1	2.10	0.50
9:M:38:LYS:CB	9:M:45:THR:HG22	2.41	0.50
9:M:148:ALA:O	9:M:152:THR:HG23	2.12	0.50
3:D:563:ASN:OD1	4:E:40:ILE:HG12	2.12	0.50
3:D:573:PRO:HD3	3:D:698:ASN:OD1	2.12	0.50
3:D:902:ALA:HA	3:D:913:ASP:N	2.26	0.50
3:D:945:GLY:N	3:D:948:GLU:OE2	2.29	0.50
7:O:41:DA:H5'	7:O:41:DA:H8	1.77	0.50
7:O:73:DC:H3'	7:O:73:DC:OP2	2.11	0.50
2:C:1131:LEU:HD13	3:D:105:TRP:CH2	2.47	0.50
3:D:181:LEU:HD21	3:D:198:ARG:CG	2.42	0.50
3:D:525:HIS:CG	3:D:526:PRO:HD2	2.47	0.50
3:D:1034:LEU:HD21	3:D:1134:LEU:HD22	1.93	0.50
3:D:1167:ILE:O	3:D:1177:PRO:HA	2.11	0.50
7:O:57:DC:H4'	7:O:58:DA:OP1	2.11	0.50
7:O:72:DG:C2'	7:O:73:DC:H5'	2.42	0.50
8:P:91:DC:H2''	8:P:92:DA:C8	2.47	0.50

*Continued on next page...*

*Continued from previous page...*

Atom-1	Atom-2	Interatomic distance (Å)	Clash overlap (Å)
9:M:80:GLU:N	9:M:80:GLU:OE1	2.45	0.50
1:B:162:ILE:HD12	1:B:162:ILE:O	2.12	0.50
2:C:388:GLN:HA	2:C:391:VAL:HG12	1.92	0.50
2:C:926:MET:SD	3:D:817:LEU:HG	2.52	0.50
2:C:1045:SER:O	2:C:1046:THR:OG1	2.28	0.50
3:D:336:ALA:HB1	5:F:423:LEU:HG	1.94	0.50
3:D:428:SER:OG	3:D:429:VAL:N	2.44	0.50
3:D:911:ILE:HD12	3:D:911:ILE:O	2.12	0.50
3:D:1187:GLU:O	3:D:1191:ARG:HG2	2.12	0.50
8:P:83:DC:C6	8:P:83:DC:H5'	2.46	0.50
8:P:137:DG:C8	8:P:138:DT:H72	2.47	0.50
2:C:97:GLU:CG	2:C:101:GLY:HA2	2.42	0.49
3:D:95:ILE:CD1	3:D:348:ILE:HD11	2.42	0.49
3:D:1080:ILE:HD11	3:D:1112:MET:HE2	1.93	0.49
9:M:88:ARG:HE	9:M:114:ARG:NH1	2.10	0.49
1:A:137:GLU:OE2	1:A:161:ARG:NH1	2.44	0.49
1:A:152:ASN:OD1	1:A:157:ALA:HB3	2.12	0.49
1:B:6:ARG:NH1	1:B:234:ILE:HG22	2.26	0.49
1:B:80:LEU:HD21	1:B:125:ILE:HD11	1.94	0.49
3:D:337:THR:HG23	5:F:420:PRO:CB	2.42	0.49
3:D:480:ARG:O	3:D:483:VAL:HG12	2.12	0.49
3:D:944:LEU:HA	3:D:948:GLU:HG3	1.94	0.49
5:F:243:ALA:O	5:F:247:VAL:HG23	2.12	0.49
9:M:67:LEU:HA	9:M:70:VAL:HG22	1.94	0.49
1:A:45:SER:HG	1:B:30:PHE:HZ	1.59	0.49
1:B:172:LEU:HD11	1:B:199:LYS:HB3	1.95	0.49
2:C:484:CYS:CB	2:C:588:SER:HB3	2.42	0.49
2:C:601:ASP:OD1	2:C:602:ALA:N	2.45	0.49
2:C:751:HIS:CD2	2:C:877:ARG:HD2	2.47	0.49
3:D:64:LYS:HE3	3:D:75:CYS:SG	2.53	0.49
3:D:668:LEU:HD23	3:D:668:LEU:O	2.13	0.49
5:F:492:ILE:CG2	5:F:503:ILE:HD12	2.38	0.49
3:D:241:TYR:CE2	3:D:245:VAL:HG21	2.47	0.49
5:F:366:ILE:O	5:F:366:ILE:HG13	2.12	0.49
6:J:109:ARG:HH11	6:J:110:ARG:HH21	1.59	0.49
1:A:68:GLY:HA3	1:A:132:GLY:HA2	1.95	0.49
2:C:132:PRO:HB3	2:C:153:PHE:HE1	1.77	0.49
2:C:736:ILE:HD11	2:C:916:ILE:CD1	2.41	0.49
2:C:790:VAL:CG1	2:C:802:LEU:HA	2.42	0.49
2:C:883:ASP:HB2	2:C:895:ILE:HD12	1.93	0.49
5:F:386:LEU:HD12	5:F:399:LEU:CD2	2.42	0.49

*Continued on next page...*

Continued from previous page...

Atom-1	Atom-2	Interatomic distance (Å)	Clash overlap (Å)
7:O:19:DC:H2'	7:O:20:DT:H72	1.94	0.49
1:B:30:PHE:HD1	1:B:33:THR:HG21	1.77	0.49
2:C:436:LEU:HD13	2:C:460:PRO:HD2	1.94	0.49
4:E:47:VAL:CG1	4:E:53:LEU:HD23	2.42	0.49
4:E:56:TYR:CD1	4:E:106:HIS:HB3	2.48	0.49
7:O:28:DA:H2''	7:O:29:DC:O4'	2.12	0.49
7:O:35:DT:C2'	7:O:36:DG:H5'	2.43	0.49
8:P:133:DC:H2'	8:P:134:DC:C4'	2.41	0.49
1:A:54:ILE:HG22	1:A:138:LEU:HA	1.93	0.49
1:A:95:MET:CE	1:A:140:VAL:HG21	2.42	0.49
2:C:98:ASP:OD1	2:C:101:GLY:N	2.45	0.49
3:D:33:THR:HG22	3:D:34:ILE:HG13	1.94	0.49
3:D:57:ASP:HB2	6:J:15:SER:H	1.77	0.49
3:D:98:ALA:HB3	3:D:354:LEU:HD23	1.94	0.49
9:M:100:ASP:O	9:M:104:VAL:HG23	2.13	0.49
1:B:54:ILE:HD11	1:B:77:ILE:HG12	1.94	0.49
2:C:236:VAL:HG13	2:C:273:ALA:HB1	1.95	0.49
2:C:255:SER:HB3	2:C:258:MET:CB	2.40	0.49
2:C:658:ILE:HD11	2:C:688:PRO:CB	2.43	0.49
2:C:1067:ARG:NH2	3:D:418:LEU:HD21	2.25	0.49
3:D:166:ARG:HG3	3:D:212:ALA:HB2	1.95	0.49
3:D:660:ASP:OD2	3:D:660:ASP:N	2.45	0.49
1:B:107:ALA:HB3	1:B:121:PRO:O	2.13	0.49
2:C:205:ILE:HG22	2:C:211:TRP:CE2	2.48	0.49
2:C:326:GLU:HB2	2:C:327:PRO:HD2	1.95	0.49
3:D:365:ILE:H	3:D:365:ILE:HD12	1.77	0.49
3:D:459:ARG:HH12	3:D:463:LEU:HG	1.76	0.49
3:D:736:VAL:HB	3:D:841:ARG:HD2	1.94	0.49
3:D:917:GLU:HA	3:D:921:TYR:CD2	2.47	0.49
4:E:60:ARG:HG2	4:E:104:LEU:HD11	1.93	0.49
8:P:103:DT:H2''	8:P:104:DC:O4'	2.13	0.49
1:A:65:THR:HG21	2:C:656:ASP:OD1	2.13	0.49
1:A:172:LEU:O	1:A:172:LEU:HD22	2.13	0.49
2:C:147:ILE:O	9:M:46:VAL:HG13	2.13	0.49
2:C:919:THR:CG2	3:D:731:VAL:HG23	2.39	0.49
3:D:57:ASP:HB3	3:D:58:TRP:CE3	2.48	0.49
3:D:755:LYS:O	3:D:759:GLN:HG3	2.13	0.49
5:F:467:LEU:HG	5:F:519:ARG:HH12	1.77	0.49
7:O:22:DG:H2'	7:O:23:DT:H72	1.95	0.49
7:O:24:DC:H2'	7:O:25:DT:H72	1.94	0.49
7:O:30:DT:H2''	7:O:31:DC:OP2	2.12	0.49

Continued on next page...

*Continued from previous page...*

Atom-1	Atom-2	Interatomic distance (Å)	Clash overlap (Å)
9:M:69:LYS:O	9:M:73:VAL:HG23	2.13	0.49
1:A:14:LEU:HB2	1:A:18:ARG:HD3	1.95	0.48
2:C:176:VAL:HG12	2:C:177:SER:O	2.13	0.48
2:C:268:VAL:O	2:C:272:GLU:CG	2.61	0.48
2:C:760:ARG:N	2:C:767:GLU:OE1	2.26	0.48
3:D:191:ALA:CB	3:D:194:ARG:HH21	2.26	0.48
3:D:498:LEU:HB3	3:D:541:MET:HE2	1.95	0.48
5:F:470:ARG:HH12	7:O:24:DC:P	2.35	0.48
6:J:102:LEU:HD21	6:J:106:ARG:NH2	2.28	0.48
7:O:69:DG:H2''	7:O:70:DA:C8	2.48	0.48
8:P:107:DA:H2''	9:M:85:TRP:CZ2	2.48	0.48
9:M:48:VAL:HG13	9:M:49:PRO:HD2	1.94	0.48
2:C:435:GLN:NE2	2:C:459:GLY:HA2	2.27	0.48
2:C:486:ILE:HD11	3:D:849:TYR:CE2	2.47	0.48
5:F:302:LEU:HB2	7:O:54:DT:C2	2.47	0.48
8:P:81:DC:OP2	8:P:81:DC:H2'	2.14	0.48
8:P:96:DC:C4'	8:P:97:DT:H73	2.43	0.48
8:P:115:DC:H2''	8:P:116:DC:C6	2.48	0.48
1:B:183:VAL:HA	1:B:188:ASP:CA	2.42	0.48
2:C:514:THR:O	2:C:530:TYR:HA	2.13	0.48
2:C:633:ARG:NH1	2:C:637:ASP:OD2	2.46	0.48
3:D:55:THR:O	6:J:12:GLY:HA3	2.13	0.48
3:D:173:ARG:HH21	3:D:177:LEU:N	2.11	0.48
3:D:442:GLY:N	3:D:523:GLN:O	2.35	0.48
3:D:1086:LEU:HD23	3:D:1099:LEU:CB	2.43	0.48
6:J:6:LEU:HD12	6:J:6:LEU:O	2.13	0.48
7:O:33:DA:H8	7:O:33:DA:OP2	1.95	0.48
9:M:17:ALA:CB	9:M:39:VAL:HG12	2.42	0.48
1:A:18:ARG:HB2	1:A:196:VAL:O	2.14	0.48
2:C:1081:ALA:HB1	3:D:554:GLU:OE1	2.13	0.48
3:D:124:ASP:HB3	3:D:234:LEU:CD2	2.43	0.48
3:D:389:ARG:NH1	7:O:59:DG:N7	2.60	0.48
4:E:82:LEU:N	4:E:98:GLU:OE2	2.40	0.48
6:J:81:HIS:HA	6:J:84:MET:CE	2.43	0.48
8:P:129:DA:OP2	8:P:129:DA:H2'	2.12	0.48
9:M:17:ALA:HB1	9:M:39:VAL:HA	1.95	0.48
9:M:149:LYS:O	9:M:152:THR:OG1	2.29	0.48
1:A:157:ALA:HB1	1:A:161:ARG:CG	2.44	0.48
1:B:28:PRO:HD3	1:B:189:PHE:CD1	2.47	0.48
2:C:1134:ASN:N	3:D:15:ALA:HB2	2.29	0.48
3:D:151:LEU:HD13	3:D:248:TYR:CE1	2.49	0.48

*Continued on next page...*

*Continued from previous page...*

Atom-1	Atom-2	Interatomic distance (Å)	Clash overlap (Å)
3:D:1010:LEU:HD12	3:D:1145:GLN:CG	2.33	0.48
3:D:1054:ARG:O	3:D:1065:THR:N	2.45	0.48
3:D:1127:PRO:HA	3:D:1130:VAL:HG12	1.95	0.48
5:F:459:GLN:O	5:F:462:SER:OG	2.22	0.48
6:J:64:LEU:HD23	6:J:65:ILE:N	2.28	0.48
7:O:41:DA:H5'	7:O:41:DA:C8	2.49	0.48
8:P:122:DT:H2'	8:P:123:DG:C8	2.48	0.48
1:B:113:PRO:O	1:B:116:VAL:HG22	2.13	0.48
2:C:378:LEU:CD1	2:C:455:LEU:HD22	2.44	0.48
2:C:444:ASN:HD22	2:C:715:LEU:HD22	1.79	0.48
2:C:482:ARG:NH2	2:C:536:GLU:OE1	2.39	0.48
2:C:800:ASP:O	2:C:838:LYS:HA	2.13	0.48
3:D:1122:LEU:HD22	3:D:1207:LEU:HB2	1.94	0.48
3:D:1251:ASN:HD22	3:D:1256:LYS:HD2	1.78	0.48
6:J:80:THR:OG1	6:J:82:TRP:HB3	2.14	0.48
7:O:19:DC:C6	7:O:20:DT:H72	2.49	0.48
1:A:11:GLU:OE1	1:A:13:VAL:HG23	2.14	0.48
1:A:70:LYS:O	2:C:655:ALA:HB2	2.14	0.48
2:C:421:ARG:HH12	8:P:103:DT:P	2.36	0.48
2:C:721:VAL:HG12	2:C:1026:GLY:O	2.14	0.48
2:C:894:VAL:HG11	3:D:429:VAL:HG21	1.94	0.48
2:C:1079:TYR:O	3:D:558:LEU:HD23	2.14	0.48
3:D:192:ASP:O	3:D:196:LYS:HG3	2.14	0.48
3:D:504:LEU:HB3	3:D:1005:GLU:HG2	1.96	0.48
3:D:550:GLU:HG3	4:E:58:ALA:CB	2.43	0.48
3:D:662:TRP:HZ3	3:D:664:ALA:HB2	1.79	0.48
5:F:386:LEU:CB	5:F:394:PRO:HG2	2.43	0.48
9:M:22:ILE:HG23	9:M:34:TYR:O	2.13	0.48
2:C:344:TYR:CZ	2:C:365:VAL:HA	2.49	0.48
3:D:160:LYS:HD2	3:D:163:GLU:HB3	1.96	0.48
3:D:599:TYR:HA	3:D:610:GLY:HA3	1.96	0.48
3:D:974:VAL:HG12	3:D:1159:ARG:NH1	2.29	0.48
5:F:305:SER:O	5:F:308:LYS:HD3	2.13	0.48
9:M:19:VAL:CG1	9:M:37:LEU:HD12	2.42	0.48
9:M:26:THR:HB	9:M:31:GLN:CG	2.33	0.48
1:A:71:GLU:HB3	1:A:75:GLU:HB3	1.94	0.48
2:C:626:VAL:CG2	2:C:936:LEU:HD12	2.44	0.48
3:D:587:TYR:O	3:D:630:ARG:HD3	2.13	0.48
3:D:913:ASP:HB3	3:D:916:ILE:HD11	1.94	0.48
3:D:1010:LEU:HD23	3:D:1028:LEU:CB	2.44	0.48
3:D:1223:ALA:HA	3:D:1226:PHE:HD2	1.76	0.48

*Continued on next page...*

Continued from previous page...

Atom-1	Atom-2	Interatomic distance (Å)	Clash overlap (Å)
5:F:273:LEU:HD23	5:F:274:PRO:O	2.14	0.48
5:F:283:TRP:CD2	6:J:105:ILE:HD12	2.48	0.48
8:P:134:DC:H2''	8:P:135:DA:H5'	1.95	0.48
1:A:54:ILE:HD11	1:A:77:ILE:HD13	1.94	0.48
2:C:240:ALA:HA	2:C:274:LEU:HD21	1.96	0.48
2:C:243:TRP:HA	2:C:247:GLN:OE1	2.14	0.48
2:C:519:VAL:HG23	2:C:523:VAL:C	2.34	0.48
2:C:542:ALA:HB2	2:C:576:VAL:CG1	2.44	0.48
2:C:641:VAL:CG2	2:C:708:THR:HG21	2.43	0.48
3:D:239:ASN:HD21	3:D:242:ARG:NH2	2.12	0.48
3:D:530:GLU:HB2	3:D:578:ARG:HH11	1.78	0.48
3:D:711:GLN:OE1	4:E:30:ASP:HB3	2.14	0.48
4:E:76:LEU:HD23	4:E:78:TYR:CE2	2.49	0.48
8:P:133:DC:H5'	8:P:133:DC:H6	1.78	0.48
1:A:84:VAL:HG13	1:A:84:VAL:O	2.13	0.47
1:A:212:GLY:O	1:A:216:VAL:HG23	2.14	0.47
1:B:176:TYR:HB3	1:B:194:LEU:HD23	1.96	0.47
2:C:313:ARG:HD3	2:C:331:SER:O	2.14	0.47
2:C:568:VAL:HG21	3:D:847:LEU:HD23	1.95	0.47
3:D:153:ALA:O	3:D:157:VAL:HG23	2.13	0.47
5:F:487:ARG:HD2	5:F:491:GLU:OE2	2.14	0.47
6:J:54:TRP:N	6:J:62:GLY:O	2.47	0.47
1:A:144:ARG:HE	1:B:232:ILE:HD11	1.79	0.47
2:C:240:ALA:CB	2:C:277:ILE:HD11	2.44	0.47
2:C:261:THR:O	2:C:265:ASP:N	2.47	0.47
2:C:356:THR:HB	2:C:362:GLU:HB3	1.96	0.47
2:C:483:MET:HE3	2:C:498:GLY:HA3	1.96	0.47
2:C:1038:ASP:OD1	3:D:520:LYS:HD2	2.14	0.47
3:D:136:ILE:HD11	3:D:235:ILE:CD1	2.44	0.47
3:D:456:VAL:HG22	3:D:460:LEU:HD23	1.95	0.47
6:J:54:TRP:O	6:J:62:GLY:N	2.47	0.47
1:A:93:VAL:HG21	1:A:116:VAL:CG1	2.43	0.47
1:B:50:ALA:O	1:B:140:VAL:HG13	2.14	0.47
1:B:170:PRO:O	1:B:199:LYS:HG2	2.14	0.47
2:C:879:ILE:CD1	2:C:1032:LYS:HE3	2.45	0.47
2:C:956:ALA:HB1	2:C:959:LEU:HD12	1.96	0.47
1:A:194:LEU:CD2	1:A:196:VAL:HG23	2.43	0.47
2:C:214:PHE:CD1	2:C:224:VAL:HG13	2.50	0.47
2:C:225:ARG:HG2	2:C:230:ARG:C	2.34	0.47
2:C:240:ALA:CB	2:C:277:ILE:CD1	2.92	0.47
2:C:273:ALA:C	2:C:276:ASP:H	2.06	0.47

Continued on next page...

*Continued from previous page...*

Atom-1	Atom-2	Interatomic distance (Å)	Clash overlap (Å)
2:C:278:TYR:HD1	2:C:292:ALA:HB3	1.69	0.47
2:C:377:ARG:HB3	2:C:511:PHE:HE1	1.77	0.47
2:C:657:TYR:HA	2:C:670:TYR:O	2.14	0.47
2:C:885:LEU:HD13	2:C:895:ILE:HD11	1.95	0.47
7:O:31:DC:H2''	7:O:32:DC:C5	2.50	0.47
8:P:107:DA:H1'	9:M:85:TRP:CZ2	2.48	0.47
9:M:26:THR:CA	9:M:31:GLN:HA	2.44	0.47
2:C:134:PHE:HE1	2:C:153:PHE:HD1	1.61	0.47
2:C:455:LEU:HD11	2:C:500:LEU:HD23	1.95	0.47
2:C:889:HIS:NE2	2:C:933:GLU:OE1	2.48	0.47
2:C:1074:TRP:HH2	3:D:875:ARG:HG2	1.80	0.47
3:D:268:PHE:CE2	3:D:270:ILE:HG22	2.50	0.47
3:D:656:TRP:O	3:D:656:TRP:CE3	2.68	0.47
3:D:832:ILE:HG22	3:D:834:ARG:H	1.78	0.47
8:P:107:DA:H1'	9:M:85:TRP:HZ2	1.79	0.47
8:P:119:DC:H2''	8:P:120:DA:C8	2.49	0.47
8:P:130:DA:H2''	8:P:131:DG:C5'	2.44	0.47
3:D:180:ASP:HB3	3:D:197:VAL:HG12	1.95	0.47
3:D:329:GLN:HB3	3:D:335:PHE:HE1	1.79	0.47
7:O:64:DG:H2''	7:O:65:DC:C6	2.50	0.47
9:M:74:LEU:HD21	9:M:158:LEU:CD2	2.32	0.47
1:A:95:MET:SD	1:A:110:ILE:HG21	2.55	0.47
1:A:223:ARG:HD3	1:B:216:VAL:HG11	1.97	0.47
1:B:112:PRO:HB2	1:B:116:VAL:HG23	1.96	0.47
1:B:196:VAL:HG22	1:B:198:THR:HG23	1.97	0.47
2:C:231:ARG:O	2:C:232:GLN:HG2	2.15	0.47
2:C:909:ASP:OD2	2:C:1001:LEU:HD11	2.14	0.47
2:C:1083:TYR:HE2	4:E:55:ILE:HD11	1.80	0.47
3:D:84:ARG:CD	3:D:86:LYS:HE3	2.43	0.47
3:D:736:VAL:HG22	3:D:799:ILE:HD13	1.97	0.47
3:D:797:ASN:HB3	3:D:800:ILE:CG2	2.38	0.47
3:D:885:ILE:HD11	3:D:887:ARG:HH21	1.79	0.47
3:D:1220:TRP:CD1	3:D:1243:ASP:HB2	2.50	0.47
5:F:328:LEU:HD23	5:F:351:ILE:CD1	2.35	0.47
5:F:487:ARG:HD2	5:F:491:GLU:CD	2.34	0.47
5:F:516:HIS:O	5:F:520:SER:HB3	2.14	0.47
7:O:47:DA:H1'	7:O:48:DT:H5'	1.95	0.47
9:M:139:LEU:CD1	9:M:154:LEU:HD21	2.45	0.47
2:C:255:SER:HB3	2:C:258:MET:CG	2.44	0.47
2:C:343:GLU:O	2:C:346:VAL:HG12	2.14	0.47
2:C:514:THR:HG23	2:C:515:PRO:HD2	1.97	0.47

*Continued on next page...*



*Continued from previous page...*

Atom-1	Atom-2	Interatomic distance (Å)	Clash overlap (Å)
2:C:727:GLU:H	3:D:725:THR:HG21	1.79	0.47
3:D:505:HIS:HE1	3:D:507:LEU:HB2	1.78	0.47
5:F:504:ARG:HA	5:F:507:GLU:CG	2.45	0.47
1:B:51:VAL:HG21	1:B:138:LEU:HD23	1.96	0.47
3:D:150:THR:O	3:D:153:ALA:HB3	2.14	0.47
3:D:246:ASP:OD1	3:D:247:ARG:N	2.48	0.47
3:D:527:LEU:HD13	3:D:713:VAL:CG1	2.44	0.47
3:D:981:ARG:HG2	3:D:982:SER:O	2.14	0.47
5:F:306:LEU:C	5:F:308:LYS:H	2.17	0.47
5:F:333:GLU:HG2	6:J:81:HIS:CD2	2.50	0.47
5:F:442:SER:HB3	6:J:7:ARG:HD3	1.97	0.47
5:F:504:ARG:HA	5:F:507:GLU:HG3	1.97	0.47
7:O:21:DG:H2'	7:O:22:DG:O4'	2.15	0.47
2:C:68:PRO:HA	2:C:71:ARG:HB3	1.97	0.47
2:C:461:GLY:N	8:P:97:DT:OP2	2.32	0.47
2:C:736:ILE:CD1	2:C:916:ILE:HB	2.44	0.47
3:D:624:ARG:HG2	3:D:625:GLY:N	2.30	0.47
3:D:753:ALA:HB1	3:D:774:LEU:CD2	2.45	0.47
3:D:966:LEU:HD22	3:D:1131:GLN:CD	2.36	0.47
3:D:1050:THR:HG22	3:D:1106:GLU:C	2.35	0.47
3:D:1273:GLN:O	4:E:105:GLU:HG2	2.14	0.47
4:E:101:ALA:HB3	4:E:103:LEU:HD13	1.97	0.47
5:F:261:GLN:O	5:F:264:THR:HG22	2.15	0.47
7:O:19:DC:C6	7:O:19:DC:H5'	2.50	0.47
7:O:72:DG:H2''	7:O:73:DC:H5'	1.97	0.47
1:A:108:GLY:HA2	1:A:121:PRO:HB3	1.97	0.46
2:C:408:ASP:OD1	2:C:411:ALA:HB3	2.15	0.46
3:D:137:THR:HG22	3:D:253:THR:O	2.15	0.46
3:D:169:GLU:O	3:D:208:ILE:HD13	2.15	0.46
3:D:916:ILE:HG23	3:D:920:ALA:CB	2.42	0.46
4:E:37:ASN:OD1	4:E:38:PRO:HA	2.15	0.46
2:C:52:GLY:O	2:C:55:ASP:N	2.46	0.46
2:C:584:ARG:O	2:C:584:ARG:HG2	2.14	0.46
2:C:723:ILE:O	2:C:919:THR:OG1	2.33	0.46
2:C:1051:MET:HE2	5:F:441:ASP:HA	1.96	0.46
3:D:230:ALA:HB1	3:D:231:PRO:HD2	1.97	0.46
3:D:278:ARG:O	3:D:281:ILE:HG13	2.15	0.46
3:D:585:LEU:HB2	3:D:693:GLN:HE22	1.80	0.46
3:D:924:THR:HG23	3:D:980:GLY:HA2	1.98	0.46
5:F:341:TYR:CE1	7:O:51:DG:H5''	2.50	0.46
8:P:133:DC:H2'	8:P:134:DC:H4'	1.96	0.46

*Continued on next page...*

Continued from previous page...

Atom-1	Atom-2	Interatomic distance (Å)	Clash overlap (Å)
1:A:40:ARG:HE	1:B:33:THR:CG2	2.23	0.46
1:B:50:ALA:O	1:B:140:VAL:HA	2.15	0.46
1:B:95:MET:O	1:B:137:GLU:HA	2.14	0.46
2:C:244:THR:OG1	2:C:247:GLN:HG3	2.15	0.46
2:C:476:HIS:CG	2:C:477:PRO:HD2	2.50	0.46
2:C:516:TYR:N	2:C:529:VAL:O	2.44	0.46
3:D:219:LEU:O	3:D:222:ILE:HG22	2.15	0.46
3:D:525:HIS:O	3:D:528:VAL:HG22	2.15	0.46
3:D:771:ASN:O	3:D:775:VAL:HG23	2.14	0.46
5:F:231:TYR:CE2	5:F:321:ILE:HG21	2.49	0.46
5:F:276:ALA:O	5:F:279:ARG:HG2	2.16	0.46
9:M:75:ARG:NE	9:M:157:VAL:HG13	2.26	0.46
1:A:144:ARG:HD2	1:B:1:MET:HG3	1.97	0.46
1:B:105:VAL:HG12	1:B:125:ILE:HG21	1.96	0.46
2:C:397:GLU:OE2	2:C:401:ARG:NH2	2.49	0.46
2:C:484:CYS:SG	2:C:587:VAL:HA	2.55	0.46
2:C:531:LEU:HD22	2:C:535:GLU:HG3	1.96	0.46
2:C:820:LEU:HD13	5:F:479:PHE:HD2	1.79	0.46
3:D:25:TYR:CE2	3:D:91:ARG:HG2	2.50	0.46
3:D:198:ARG:O	3:D:202:GLU:HG2	2.15	0.46
3:D:688:MET:HB3	3:D:693:GLN:HE21	1.81	0.46
9:M:111:LEU:CB	9:M:128:LEU:HD13	2.35	0.46
2:C:281:LEU:HD23	2:C:295:LEU:CD1	2.46	0.46
2:C:296:LEU:HD22	2:C:296:LEU:HA	1.68	0.46
2:C:516:TYR:CD2	2:C:531:LEU:HD12	2.50	0.46
2:C:587:VAL:HG22	2:C:591:THR:HB	1.98	0.46
2:C:1121:PHE:CE1	3:D:1254:ILE:HG22	2.50	0.46
3:D:383:ASP:HB2	3:D:403:SER:OG	2.15	0.46
3:D:567:SER:OG	3:D:574:LEU:HD13	2.16	0.46
3:D:937:ILE:HD12	3:D:955:ALA:HB2	1.97	0.46
1:A:110:ILE:O	1:A:112:PRO:HD3	2.16	0.46
1:A:153:ARG:NH2	2:C:797:ARG:HD3	2.30	0.46
1:B:55:ARG:CG	1:B:137:GLU:HB2	2.43	0.46
3:D:143:MET:HB3	3:D:251:TYR:CE1	2.51	0.46
3:D:468:ASN:ND2	3:D:470:LYS:HB3	2.30	0.46
3:D:497:LEU:C	3:D:498:LEU:HD12	2.35	0.46
3:D:1052:ARG:HA	3:D:1103:ASP:C	2.36	0.46
5:F:470:ARG:O	5:F:474:VAL:HG23	2.15	0.46
2:C:961:ASP:OD1	2:C:962:GLU:N	2.44	0.46
3:D:432:VAL:HG23	3:D:526:PRO:HB3	1.97	0.46
3:D:595:ASP:OD1	3:D:596:THR:N	2.48	0.46

Continued on next page...

*Continued from previous page...*

Atom-1	Atom-2	Interatomic distance (Å)	Clash overlap (Å)
3:D:641:ARG:N	3:D:657:GLN:HG3	2.30	0.46
3:D:660:ASP:HB3	3:D:661:ALA:H	1.61	0.46
3:D:931:ASP:CG	3:D:955:ALA:HB1	2.36	0.46
3:D:940:ARG:NH1	3:D:963:ARG:HH21	2.12	0.46
8:P:90:DG:H2''	8:P:91:DC:O5'	2.16	0.46
8:P:124:DG:H2''	8:P:125:DA:H8	1.78	0.46
1:A:172:LEU:HB3	1:A:197:GLU:O	2.15	0.46
2:C:115:VAL:HG11	2:C:129:TYR:CZ	2.51	0.46
2:C:207:SER:H	2:C:308:LEU:HA	1.80	0.46
2:C:296:LEU:C	2:C:296:LEU:CD1	2.84	0.46
2:C:466:GLU:H	2:C:466:GLU:CD	1.91	0.46
2:C:480:TYR:CE1	2:C:586:MET:HB3	2.51	0.46
2:C:733:ASP:O	2:C:893:GLY:HA3	2.16	0.46
3:D:174:ALA:O	3:D:178:GLU:HG3	2.16	0.46
3:D:889:HIS:O	3:D:977:THR:HG23	2.16	0.46
7:O:41:DA:C8	7:O:42:DT:H72	2.51	0.46
8:P:103:DT:H2''	8:P:104:DC:O5'	2.15	0.46
9:M:120:LEU:CD2	9:M:124:GLU:HB3	2.44	0.46
1:B:38:LEU:CD2	1:B:194:LEU:HD11	2.40	0.46
1:B:147:VAL:CG1	1:B:166:SER:HB2	2.45	0.46
2:C:571:VAL:HG22	2:C:572:PRO:O	2.16	0.46
3:D:119:ASP:C	3:D:120:LEU:HD12	2.36	0.46
3:D:577:PRO:HA	3:D:581:MET:SD	2.56	0.46
3:D:1118:PRO:HA	3:D:1121:VAL:CG1	2.44	0.46
4:E:42:GLU:HA	4:E:45:ASP:OD2	2.15	0.46
1:B:166:SER:HB3	1:B:168:TYR:CE1	2.50	0.46
2:C:812:THR:O	2:C:814:LEU:HD22	2.16	0.46
3:D:1088:VAL:HG23	3:D:1098:VAL:N	2.31	0.46
3:D:1169:ASP:HB2	3:D:1202:ALA:CB	2.46	0.46
3:D:1181:ILE:HD11	3:D:1186:PHE:HD1	1.81	0.46
5:F:265:GLU:O	5:F:268:GLU:HG3	2.16	0.46
7:O:65:DC:H2''	7:O:66:DC:C6	2.51	0.46
1:A:182:ARG:HG2	1:A:188:ASP:HB3	1.98	0.45
1:B:147:VAL:HG13	1:B:166:SER:HB2	1.98	0.45
2:C:43:LYS:HZ1	2:C:984:GLU:CD	2.20	0.45
2:C:273:ALA:C	2:C:275:LEU:H	2.19	0.45
2:C:612:GLN:HA	2:C:1031:MET:CE	2.46	0.45
2:C:783:ASP:O	2:C:791:ARG:HG3	2.16	0.45
3:D:866:ARG:HD2	3:D:1010:LEU:O	2.16	0.45
3:D:1190:ASN:CA	3:D:1193:VAL:HG12	2.38	0.45
6:J:76:LYS:H	6:J:76:LYS:CD	2.28	0.45

*Continued on next page...*

*Continued from previous page...*

Atom-1	Atom-2	Interatomic distance (Å)	Clash overlap (Å)
1:A:82:SER:O	1:A:123:MET:HE1	2.15	0.45
2:C:73:SER:O	2:C:77:ARG:HD3	2.16	0.45
2:C:160:MET:CG	2:C:164:GLY:HA2	2.46	0.45
2:C:285:GLU:OE1	2:C:285:GLU:HA	2.17	0.45
3:D:33:THR:HG21	3:D:327:MET:CE	2.32	0.45
3:D:199:ASP:O	3:D:203:ARG:HG3	2.16	0.45
3:D:788:ALA:O	3:D:791:GLU:HG3	2.15	0.45
3:D:1086:LEU:HD23	3:D:1099:LEU:CG	2.47	0.45
5:F:376:ILE:HD13	5:F:417:ALA:HB2	1.98	0.45
8:P:137:DG:H2'	8:P:138:DT:C7	2.46	0.45
2:C:593:MET:CE	2:C:713:MET:HG3	2.46	0.45
2:C:918:ASN:OD1	2:C:919:THR:N	2.48	0.45
3:D:31:PRO:HG3	3:D:349:ASN:OD1	2.16	0.45
3:D:180:ASP:HB3	3:D:197:VAL:HG11	1.99	0.45
3:D:917:GLU:HG2	3:D:921:TYR:CE2	2.52	0.45
5:F:336:ASP:OD1	5:F:337:TYR:N	2.50	0.45
5:F:491:GLU:HA	5:F:494:GLN:HG3	1.98	0.45
1:A:35:GLY:HA2	1:A:192:LEU:HD21	1.98	0.45
1:A:56:ILE:HG12	1:A:136:VAL:HB	1.99	0.45
2:C:141:ASN:HD22	2:C:142:ASN:N	2.15	0.45
2:C:175:VAL:CG1	2:C:381:VAL:HG23	2.43	0.45
2:C:483:MET:HE2	2:C:498:GLY:HA3	1.97	0.45
3:D:24:SER:HA	3:D:92:MET:O	2.17	0.45
3:D:430:ILE:HG21	3:D:541:MET:HG3	1.98	0.45
3:D:603:SER:HA	3:D:606:HIS:O	2.17	0.45
3:D:1059:GLU:C	3:D:1060:ARG:HD3	2.36	0.45
3:D:1166:THR:HB	3:D:1206:VAL:CG1	2.46	0.45
4:E:56:TYR:CE2	4:E:99:ILE:HG12	2.51	0.45
9:M:26:THR:HA	9:M:30:GLU:O	2.16	0.45
2:C:53:LEU:HD12	2:C:637:ASP:HB2	1.99	0.45
2:C:122:CYS:HA	2:C:127:MET:HB2	1.98	0.45
2:C:146:GLU:CG	9:M:48:VAL:HG22	2.46	0.45
2:C:179:LEU:HD23	2:C:378:LEU:HD13	1.98	0.45
2:C:717:LYS:HG3	2:C:746:VAL:O	2.17	0.45
3:D:356:ARG:HH21	5:F:326:LEU:HD13	1.82	0.45
3:D:373:MET:SD	5:F:318:LEU:HB3	2.57	0.45
3:D:902:ALA:CB	3:D:912:ARG:HA	2.47	0.45
3:D:1010:LEU:HD23	3:D:1028:LEU:CA	2.46	0.45
5:F:466:THR:OG1	5:F:519:ARG:NH1	2.49	0.45
6:J:31:ARG:HG2	6:J:41:GLU:CG	2.27	0.45
2:C:61:PHE:CE2	2:C:65:ILE:HD11	2.52	0.45

*Continued on next page...*

Continued from previous page...

Atom-1	Atom-2	Interatomic distance (Å)	Clash overlap (Å)
2:C:285:GLU:CD	2:C:286:PRO:CD	2.85	0.45
2:C:611:MET:HB3	2:C:1033:LEU:HD21	1.99	0.45
2:C:611:MET:SD	2:C:892:LYS:HD3	2.56	0.45
2:C:822:ARG:NH1	2:C:828:LYS:O	2.49	0.45
3:D:887:ARG:NH1	3:D:972:THR:HB	2.30	0.45
3:D:921:TYR:HE1	3:D:949:ILE:HG13	1.80	0.45
5:F:342:LYS:HB3	7:O:52:DA:H5'	1.98	0.45
5:F:376:ILE:HG12	5:F:413:ILE:HG23	1.98	0.45
8:P:97:DT:O2	8:P:97:DT:H2'	2.17	0.45
1:A:216:VAL:HG13	1:B:216:VAL:HG23	1.97	0.45
1:B:110:ILE:O	1:B:112:PRO:HD3	2.17	0.45
2:C:167:ILE:O	2:C:168:ILE:HD13	2.16	0.45
3:D:136:ILE:HD11	3:D:235:ILE:HD11	1.97	0.45
5:F:333:GLU:HG2	6:J:81:HIS:CG	2.52	0.45
1:A:18:ARG:HB3	1:A:197:GLU:HA	1.99	0.45
1:A:61:HIS:CD2	1:A:63:PHE:HB2	2.52	0.45
1:B:63:PHE:O	1:B:73:VAL:HB	2.17	0.45
2:C:597:LEU:HB3	2:C:976:VAL:CG1	2.40	0.45
2:C:882:GLY:HA3	2:C:1037:VAL:CG2	2.47	0.45
2:C:894:VAL:HG11	3:D:429:VAL:CG2	2.47	0.45
2:C:1043:ALA:HB2	3:D:447:MET:HG3	1.98	0.45
2:C:1049:TYR:OH	2:C:1099:ARG:HD2	2.16	0.45
3:D:439:HIS:CD2	4:E:35:ILE:HG22	2.52	0.45
3:D:500:ARG:CD	3:D:534:ALA:HB2	2.46	0.45
3:D:575:ALA:HB1	3:D:713:VAL:HG11	1.99	0.45
3:D:821:LYS:HB3	3:D:836:VAL:HG11	1.99	0.45
3:D:826:ASN:OD1	3:D:832:ILE:HD11	2.16	0.45
3:D:1064:ILE:HG21	3:D:1111:LEU:HD23	1.99	0.45
2:C:50:VAL:HG22	2:C:503:TYR:CE1	2.39	0.45
3:D:864:ALA:O	3:D:867:THR:HG22	2.17	0.45
3:D:1053:VAL:HG12	3:D:1103:ASP:N	2.23	0.45
7:O:57:DC:H1'	7:O:58:DA:O5'	2.17	0.45
1:B:183:VAL:CA	1:B:188:ASP:H	2.25	0.45
2:C:218:LYS:HE2	2:C:219:ARG:HH11	1.82	0.45
2:C:886:ALA:HB3	2:C:1033:LEU:CD1	2.47	0.45
2:C:1074:TRP:NE1	3:D:878:VAL:HG11	2.31	0.45
3:D:76:GLU:OE2	6:J:48:ALA:HB1	2.16	0.45
3:D:416:ASN:HD22	3:D:417:LEU:H	1.64	0.45
3:D:1221:LEU:HD23	3:D:1250:GLU:HB3	1.97	0.45
7:O:65:DC:OP2	7:O:65:DC:H6	2.00	0.45
8:P:86:DC:H1'	8:P:87:DG:C5'	2.44	0.45

Continued on next page...

Continued from previous page...

Atom-1	Atom-2	Interatomic distance (Å)	Clash overlap (Å)
8:P:110:DC:H2''	8:P:111:DA:OP2	2.16	0.45
9:M:74:LEU:HD23	9:M:74:LEU:O	2.17	0.45
1:A:70:LYS:NZ	2:C:690:VAL:O	2.40	0.44
2:C:117:ALA:HB3	2:C:122:CYS:SG	2.57	0.44
2:C:296:LEU:C	2:C:298:ASN:N	2.69	0.44
2:C:792:ILE:HD12	2:C:792:ILE:H	1.81	0.44
2:C:1088:LEU:O	3:D:422:VAL:HG12	2.16	0.44
3:D:17:ALA:O	3:D:21:ARG:HG2	2.17	0.44
3:D:88:ARG:O	3:D:323:GLU:HG2	2.17	0.44
3:D:107:PHE:CE2	3:D:129:ILE:HD11	2.52	0.44
3:D:302:PHE:CE1	3:D:309:PRO:HA	2.52	0.44
3:D:444:PRO:HB3	3:D:520:LYS:HA	1.99	0.44
3:D:612:TYR:CE2	3:D:627:LEU:HD21	2.52	0.44
1:A:65:THR:HG21	2:C:656:ASP:CG	2.37	0.44
1:A:182:ARG:HA	1:A:188:ASP:CG	2.37	0.44
2:C:102:SER:HB2	2:C:143:ASN:ND2	2.32	0.44
2:C:234:VAL:O	2:C:238:LEU:HD23	2.17	0.44
2:C:334:THR:HG23	2:C:337:ASP:N	2.24	0.44
2:C:809:LYS:HB3	2:C:831:GLU:O	2.16	0.44
2:C:820:LEU:HD11	2:C:824:ILE:HD11	1.99	0.44
3:D:656:TRP:O	3:D:656:TRP:CD2	2.70	0.44
3:D:1055:LEU:HB3	3:D:1101:ASP:CG	2.37	0.44
5:F:456:LEU:HA	5:F:526:TYR:CE2	2.52	0.44
7:O:42:DT:H2''	7:O:43:DT:O5'	2.16	0.44
9:M:100:ASP:OD2	9:M:102:ASN:HB2	2.17	0.44
1:A:33:THR:CG2	1:B:37:SER:HA	2.46	0.44
2:C:659:THR:HA	2:C:668:ARG:O	2.17	0.44
3:D:674:ASN:ND2	3:D:684:VAL:H	2.14	0.44
3:D:1222:SER:HB2	3:D:1250:GLU:OE2	2.17	0.44
5:F:386:LEU:HD13	5:F:398:GLU:OE1	2.17	0.44
6:J:23:ASP:C	6:J:24:LEU:HD22	2.38	0.44
7:O:60:DG:H2''	7:O:61:DG:H8	1.82	0.44
8:P:124:DG:H8	8:P:124:DG:OP2	2.00	0.44
1:A:211:ALA:O	1:A:215:LEU:HD23	2.17	0.44
1:B:30:PHE:CD1	1:B:33:THR:HG21	2.53	0.44
1:B:71:GLU:HG2	1:B:75:GLU:CG	2.48	0.44
2:C:133:LEU:CB	2:C:154:MET:HB3	2.47	0.44
2:C:378:LEU:HD11	2:C:455:LEU:HD22	1.97	0.44
3:D:12:ILE:HG23	3:D:1237:ALA:HA	1.98	0.44
3:D:97:LEU:HD11	3:D:317:VAL:HG23	1.97	0.44
3:D:106:TYR:HB3	3:D:312:MET:HE2	1.99	0.44

Continued on next page...

Continued from previous page...

Atom-1	Atom-2	Interatomic distance (Å)	Clash overlap (Å)
3:D:138:SER:O	3:D:252:PHE:HB2	2.17	0.44
3:D:435:GLN:OE1	3:D:435:GLN:N	2.41	0.44
3:D:944:LEU:HD22	3:D:949:ILE:CD1	2.48	0.44
5:F:376:ILE:HG12	5:F:413:ILE:CG2	2.48	0.44
5:F:446:VAL:HB	5:F:449:ASP:CG	2.38	0.44
7:O:25:DT:H2'	7:O:25:DT:OP2	2.18	0.44
9:M:27:ILE:CG2	9:M:32:LYS:HD2	2.47	0.44
2:C:707:CYS:O	2:C:714:ALA:N	2.49	0.44
3:D:58:TRP:CE2	3:D:68:VAL:HG22	2.52	0.44
3:D:89:ARG:HD2	3:D:324:LEU:HD21	1.99	0.44
3:D:676:LEU:HD12	3:D:715:LYS:CB	2.38	0.44
4:E:83:VAL:HG13	4:E:97:ARG:HH21	1.81	0.44
9:M:36:VAL:HG13	9:M:36:VAL:O	2.18	0.44
9:M:105:ALA:HA	9:M:108:VAL:HG22	1.99	0.44
1:A:3:ILE:O	1:A:3:ILE:HG13	2.17	0.44
1:A:221:LEU:O	1:A:225:LEU:HB2	2.18	0.44
2:C:148:LYS:HB3	2:C:414:PRO:CD	2.36	0.44
2:C:377:ARG:NH1	2:C:379:ARG:HG2	2.33	0.44
2:C:1137:VAL:HG11	3:D:0:ALA:O	2.18	0.44
3:D:497:LEU:HD23	3:D:511:ALA:HB2	1.99	0.44
3:D:579:LEU:CD2	3:D:808:THR:HB	2.47	0.44
3:D:736:VAL:HG22	3:D:799:ILE:HD11	1.99	0.44
5:F:346:TYR:HB2	7:O:50:DA:N3	2.33	0.44
5:F:491:GLU:HG3	5:F:494:GLN:HE21	1.83	0.44
7:O:62:DT:H1'	7:O:63:DT:H5'	2.00	0.44
8:P:130:DA:H2''	8:P:131:DG:H5'	1.99	0.44
8:P:132:DA:H2'	8:P:132:DA:OP2	2.18	0.44
1:B:105:VAL:O	1:B:125:ILE:HG22	2.16	0.44
1:B:111:VAL:O	1:B:111:VAL:HG13	2.18	0.44
2:C:516:TYR:CD2	2:C:531:LEU:HB2	2.53	0.44
2:C:541:VAL:HG11	2:C:562:ARG:NH2	2.33	0.44
3:D:989:VAL:HG23	3:D:993:GLU:HG3	1.99	0.44
3:D:1120:GLU:O	3:D:1124:VAL:HG23	2.18	0.44
8:P:133:DC:C2'	8:P:134:DC:H4'	2.48	0.44
9:M:9:VAL:HG11	9:M:37:LEU:HD11	1.98	0.44
1:B:107:ALA:HB3	1:B:121:PRO:C	2.38	0.44
2:C:270:THR:OG1	2:C:271:ASP:N	2.50	0.44
2:C:592:ALA:CB	2:C:630:MET:HG3	2.47	0.44
2:C:1044:ARG:HH21	2:C:1047:GLY:H	1.64	0.44
3:D:37:ARG:CG	3:D:38:THR:H	2.28	0.44
3:D:228:LYS:O	3:D:233:GLN:NE2	2.32	0.44

Continued on next page...

*Continued from previous page...*

Atom-1	Atom-2	Interatomic distance (Å)	Clash overlap (Å)
3:D:739:PRO:HG2	3:D:742:LYS:HB2	1.99	0.44
3:D:741:ARG:HD3	3:D:745:ILE:HD11	1.99	0.44
3:D:746:LEU:HD23	3:D:746:LEU:HA	1.80	0.44
8:P:109:DA:H1'	8:P:110:DC:H5'	1.99	0.44
9:M:53:ALA:HB1	9:M:58:VAL:CG1	2.47	0.44
9:M:120:LEU:HD23	9:M:124:GLU:C	2.38	0.44
2:C:267:THR:HG23	2:C:272:GLU:OE2	2.17	0.44
2:C:891:ASN:HD21	2:C:1028:MET:HE3	1.82	0.44
3:D:65:TYR:CD2	3:D:75:CYS:HB2	2.53	0.44
3:D:212:ALA:O	3:D:216:LEU:HG	2.18	0.44
3:D:925:LEU:HD12	3:D:938:VAL:HG12	2.00	0.44
6:J:27:ARG:HB2	6:J:44:PHE:O	2.18	0.44
6:J:81:HIS:HA	6:J:84:MET:HE2	1.99	0.44
7:O:72:DG:C2'	7:O:73:DC:H2'	2.44	0.44
8:P:88:DG:H2''	8:P:89:DG:O5'	2.17	0.44
8:P:123:DG:H2''	8:P:124:DG:C8	2.53	0.44
1:A:27:GLU:O	1:A:30:PHE:HB3	2.18	0.43
2:C:122:CYS:HB3	2:C:127:MET:O	2.17	0.43
2:C:275:LEU:HD12	2:C:275:LEU:H	1.82	0.43
2:C:349:HIS:ND1	2:C:349:HIS:O	2.51	0.43
2:C:413:THR:HG22	2:C:416:THR:CG2	2.43	0.43
2:C:460:PRO:HA	8:P:97:DT:OP2	2.18	0.43
2:C:475:VAL:O	2:C:475:VAL:HG23	2.17	0.43
2:C:740:ARG:HH21	2:C:914:ASP:CG	2.20	0.43
3:D:130:TYR:CD1	3:D:387:ARG:NH2	2.85	0.43
3:D:340:LEU:HD11	3:D:405:LEU:HD12	2.00	0.43
3:D:432:VAL:CG2	3:D:526:PRO:HB3	2.48	0.43
3:D:1208:MET:HE1	3:D:1213:ALA:HA	2.00	0.43
2:C:486:ILE:HD11	3:D:849:TYR:HE2	1.83	0.43
2:C:862:PRO:HG2	2:C:865:VAL:HG21	2.01	0.43
2:C:1091:ILE:CG2	2:C:1115:PRO:HB3	2.45	0.43
3:D:56:ARG:HG2	6:J:13:ALA:H	1.82	0.43
3:D:124:ASP:HB3	3:D:234:LEU:HD22	2.00	0.43
3:D:453:LYS:HA	3:D:456:VAL:HG12	1.99	0.43
3:D:589:THR:HG21	3:D:688:MET:CG	2.48	0.43
3:D:629:VAL:HG21	3:D:723:TRP:CH2	2.52	0.43
3:D:656:TRP:HE3	3:D:658:PRO:HG2	1.83	0.43
3:D:1028:LEU:HB3	3:D:1029:PRO:HD3	2.00	0.43
3:D:1267:TYR:CD1	4:E:52:ALA:HB2	2.54	0.43
4:E:95:ALA:O	4:E:99:ILE:HG13	2.18	0.43
9:M:70:VAL:HG11	9:M:101:VAL:CG1	2.49	0.43

*Continued on next page...*



Continued from previous page...

Atom-1	Atom-2	Interatomic distance (Å)	Clash overlap (Å)
1:A:43:LEU:HA	1:A:171:VAL:HG11	2.00	0.43
1:B:54:ILE:HD13	1:B:80:LEU:HD12	1.99	0.43
2:C:256:GLU:O	2:C:259:ARG:HG2	2.18	0.43
3:D:335:PHE:HB2	5:F:420:PRO:HG3	2.00	0.43
3:D:1054:ARG:CB	3:D:1065:THR:HB	2.48	0.43
3:D:1208:MET:HE3	3:D:1213:ALA:CB	2.49	0.43
5:F:310:TYR:HD2	5:F:355:ILE:CG2	2.32	0.43
2:C:46:GLU:O	2:C:46:GLU:HG2	2.18	0.43
2:C:584:ARG:HH22	2:C:975:PRO:CB	2.29	0.43
2:C:884:LYS:HD3	2:C:1035:HIS:HD2	1.82	0.43
3:D:129:ILE:HG22	3:D:261:ILE:HG13	2.01	0.43
3:D:204:GLU:O	3:D:207:GLN:HB3	2.18	0.43
3:D:541:MET:HE2	3:D:541:MET:HB3	1.88	0.43
3:D:591:GLU:OE2	3:D:632:LYS:HB2	2.18	0.43
3:D:729:VAL:HG23	3:D:729:VAL:O	2.17	0.43
3:D:940:ARG:HH11	3:D:963:ARG:HH21	1.67	0.43
3:D:1262:THR:HG22	4:E:51:TYR:HB3	1.99	0.43
2:C:902:GLU:OE1	2:C:902:GLU:N	2.42	0.43
2:C:1078:ALA:HB3	3:D:506:ARG:HG3	1.99	0.43
3:D:203:ARG:O	3:D:206:ARG:HG2	2.17	0.43
5:F:460:LEU:O	5:F:464:LEU:HD13	2.19	0.43
1:A:61:HIS:CD2	1:A:63:PHE:H	2.35	0.43
2:C:549:ASP:N	2:C:553:ARG:O	2.32	0.43
3:D:642:PRO:HB2	3:D:643:PRO:HD2	2.01	0.43
5:F:477:LEU:O	5:F:487:ARG:HB2	2.19	0.43
7:O:15:DG:H2''	7:O:16:DA:OP2	2.16	0.43
7:O:35:DT:C1'	7:O:36:DG:H5'	2.47	0.43
1:B:117:THR:HG23	1:B:117:THR:O	2.19	0.43
1:B:183:VAL:O	1:B:187:THR:HA	2.19	0.43
2:C:235:THR:O	2:C:239:LYS:HG3	2.18	0.43
2:C:275:LEU:HD21	2:C:289:LYS:HA	2.01	0.43
2:C:600:ASP:OD2	2:C:889:HIS:ND1	2.48	0.43
2:C:881:ASP:OD1	2:C:881:ASP:N	2.51	0.43
2:C:885:LEU:HD13	2:C:895:ILE:CG1	2.48	0.43
2:C:1057:LEU:HD12	2:C:1057:LEU:HA	1.85	0.43
3:D:95:ILE:HD13	3:D:348:ILE:HD11	2.00	0.43
6:J:20:ARG:HH11	6:J:23:ASP:HB3	1.83	0.43
6:J:109:ARG:HH11	6:J:110:ARG:NH2	2.17	0.43
7:O:42:DT:C1'	7:O:43:DT:H5'	2.36	0.43
2:C:41:PHE:CE2	2:C:980:ALA:HB2	2.54	0.43
2:C:61:PHE:HB2	2:C:160:MET:CE	2.49	0.43

Continued on next page...

*Continued from previous page...*

Atom-1	Atom-2	Interatomic distance (Å)	Clash overlap (Å)
2:C:204:VAL:O	2:C:206:PRO:HD3	2.19	0.43
2:C:435:GLN:HE21	2:C:460:PRO:CD	2.28	0.43
2:C:758:ASP:HB3	2:C:868:LEU:CD2	2.42	0.43
2:C:989:LEU:HD21	2:C:1006:GLY:HA2	2.01	0.43
3:D:148:LEU:O	3:D:148:LEU:HD13	2.19	0.43
3:D:195:ARG:HD2	3:D:198:ARG:NH1	2.32	0.43
3:D:877:LEU:HA	3:D:877:LEU:HD23	1.73	0.43
3:D:915:TYR:CE2	3:D:1143:ARG:HD3	2.52	0.43
3:D:925:LEU:CD2	3:D:944:LEU:HD11	2.48	0.43
4:E:83:VAL:HG11	4:E:97:ARG:HE	1.84	0.43
5:F:342:LYS:HG2	7:O:53:DC:OP2	2.18	0.43
5:F:470:ARG:HD3	5:F:506:ILE:CD1	2.41	0.43
2:C:102:SER:O	2:C:141:ASN:ND2	2.50	0.43
2:C:187:PHE:CE1	2:C:202:VAL:HB	2.54	0.43
3:D:566:LEU:HD23	3:D:573:PRO:CA	2.49	0.43
3:D:826:ASN:OD1	3:D:827:PRO:HD2	2.18	0.43
3:D:991:ILE:HG22	3:D:991:ILE:O	2.19	0.43
7:O:26:DT:H2''	7:O:27:DG:O5'	2.18	0.43
8:P:128:DC:H2''	8:P:129:DA:H8	1.83	0.43
9:M:70:VAL:HG11	9:M:101:VAL:HG12	2.01	0.43
9:M:70:VAL:HG12	9:M:102:ASN:ND2	2.34	0.43
1:B:28:PRO:HD3	1:B:189:PHE:HD1	1.84	0.43
1:B:87:SER:OG	1:B:116:VAL:HG12	2.19	0.43
2:C:206:PRO:CB	2:C:308:LEU:HB3	2.49	0.43
2:C:307:ASP:O	2:C:309:ALA:N	2.52	0.43
2:C:388:GLN:HG3	2:C:430:PHE:HB2	2.01	0.43
2:C:822:ARG:O	2:C:826:GLY:N	2.52	0.43
2:C:904:MET:HG2	2:C:913:VAL:O	2.19	0.43
2:C:955:TRP:NE1	2:C:987:GLY:HA3	2.34	0.43
2:C:1044:ARG:NH2	2:C:1048:PRO:O	2.49	0.43
3:D:33:THR:HG23	3:D:47:PHE:HE2	1.80	0.43
3:D:48:CYS:SG	3:D:50:LYS:HB3	2.59	0.43
3:D:52:PHE:CG	3:D:322:PRO:HD3	2.54	0.43
3:D:281:ILE:HD12	3:D:282:ARG:N	2.34	0.43
3:D:491:ILE:HG23	3:D:514:PRO:HG2	2.00	0.43
3:D:673:PHE:O	3:D:676:LEU:HB2	2.18	0.43
3:D:753:ALA:HB1	3:D:774:LEU:HD22	2.00	0.43
3:D:874:THR:OG1	3:D:1004:GLY:HA3	2.19	0.43
5:F:449:ASP:OD1	5:F:450:ALA:N	2.52	0.43
7:O:28:DA:OP2	7:O:28:DA:H3'	2.19	0.43
7:O:36:DG:H1'	7:O:37:DC:H5'	2.00	0.43

*Continued on next page...*

*Continued from previous page...*

Atom-1	Atom-2	Interatomic distance (Å)	Clash overlap (Å)
9:M:34:TYR:CE1	9:M:49:PRO:HG3	2.54	0.43
1:B:210:SER:O	1:B:214:THR:HG23	2.19	0.42
2:C:63:TRP:HD1	2:C:70:TRP:CE2	2.37	0.42
2:C:163:LYS:HE3	2:C:639:GLY:O	2.19	0.42
2:C:485:PRO:HD2	2:C:586:MET:O	2.19	0.42
2:C:598:GLU:OE1	2:C:598:GLU:N	2.43	0.42
2:C:738:SER:N	2:C:914:ASP:O	2.40	0.42
2:C:993:LEU:HD12	2:C:993:LEU:O	2.19	0.42
3:D:268:PHE:HE2	3:D:270:ILE:HG22	1.83	0.42
3:D:1066:ILE:HD11	3:D:1077:TYR:HE2	1.84	0.42
3:D:1080:ILE:HD11	3:D:1112:MET:SD	2.59	0.42
5:F:271:GLU:OE2	5:F:274:PRO:HD3	2.18	0.42
9:M:156:GLU:OE2	9:M:157:VAL:HG23	2.18	0.42
1:B:81:LYS:HE3	3:D:613:SER:HB3	2.01	0.42
1:B:203:SER:HB2	1:B:204:PRO:HD2	2.00	0.42
2:C:220:ASP:CG	2:C:257:ILE:HG12	2.40	0.42
2:C:296:LEU:O	2:C:298:ASN:N	2.52	0.42
2:C:886:ALA:HB3	2:C:1033:LEU:HD11	2.00	0.42
2:C:1077:GLN:NE2	10:C:1201:C0L:O33	2.51	0.42
3:D:106:TYR:HB3	3:D:312:MET:HE3	1.99	0.42
3:D:285:LYS:HD3	3:D:285:LYS:H	1.85	0.42
3:D:389:ARG:NH1	7:O:58:DA:N7	2.51	0.42
3:D:635:VAL:HG23	3:D:637:LEU:HG	2.01	0.42
5:F:254:GLU:OE1	6:J:89:ARG:NH1	2.52	0.42
5:F:461:GLN:OE1	5:F:476:ARG:NH2	2.52	0.42
8:P:116:DC:H1'	8:P:117:DG:H5'	2.01	0.42
8:P:138:DT:H1'	8:P:139:DT:O5'	2.18	0.42
1:A:87:SER:OG	1:A:88:GLU:N	2.53	0.42
1:B:102:PRO:HD3	1:B:131:LYS:N	2.29	0.42
2:C:347:ARG:HD3	2:C:355:MET:HG3	2.02	0.42
2:C:413:THR:HG23	2:C:416:THR:H	1.83	0.42
2:C:542:ALA:HB3	2:C:579:MET:HA	2.00	0.42
2:C:681:GLY:O	2:C:751:HIS:HA	2.19	0.42
3:D:460:LEU:HD11	3:D:472:ALA:CB	2.50	0.42
3:D:590:THR:CG2	3:D:630:ARG:HD2	2.50	0.42
3:D:1264:ILE:HD11	3:D:1267:TYR:HE2	1.83	0.42
4:E:33:LEU:HD12	4:E:33:LEU:O	2.19	0.42
5:F:395:THR:OG1	5:F:398:GLU:HB2	2.20	0.42
5:F:516:HIS:O	5:F:520:SER:CB	2.67	0.42
9:M:83:THR:O	9:M:84:ASN:HB2	2.19	0.42
1:B:66:VAL:HB	1:B:69:VAL:CG2	2.49	0.42

*Continued on next page...*

*Continued from previous page...*

Atom-1	Atom-2	Interatomic distance (Å)	Clash overlap (Å)
2:C:147:ILE:HG12	9:M:47:ARG:H	1.84	0.42
2:C:516:TYR:CE2	2:C:531:LEU:HB2	2.55	0.42
2:C:541:VAL:HA	2:C:578:TYR:O	2.18	0.42
2:C:1044:ARG:HH12	2:C:1057:LEU:H	1.66	0.42
2:C:1138:LEU:HD11	3:D:11:ARG:CZ	2.48	0.42
3:D:33:THR:HG23	3:D:47:PHE:CD2	2.53	0.42
3:D:103:HIS:HB3	3:D:106:TYR:HD2	1.84	0.42
3:D:409:LYS:O	3:D:409:LYS:HD3	2.20	0.42
3:D:500:ARG:HH21	3:D:539:ASP:CG	2.23	0.42
3:D:550:GLU:OE2	4:E:62:ARG:HD2	2.19	0.42
3:D:1054:ARG:HB3	3:D:1065:THR:C	2.40	0.42
2:C:756:GLU:CG	2:C:870:ARG:HG2	2.49	0.42
3:D:25:TYR:CD2	3:D:91:ARG:HD3	2.53	0.42
3:D:82:VAL:O	3:D:82:VAL:HG13	2.19	0.42
3:D:505:HIS:CD2	3:D:1005:GLU:HG3	2.54	0.42
3:D:736:VAL:HG12	3:D:818:ALA:HB2	2.01	0.42
3:D:1191:ARG:O	3:D:1194:VAL:HG22	2.20	0.42
3:D:1267:TYR:O	4:E:55:ILE:HG21	2.18	0.42
5:F:478:ARG:NH2	8:P:126:DG:OP1	2.44	0.42
9:M:88:ARG:HH21	9:M:114:ARG:CZ	2.33	0.42
2:C:357:VAL:CG1	2:C:360:GLY:HA3	2.48	0.42
2:C:737:LEU:CD1	2:C:895:ILE:HD13	2.50	0.42
2:C:879:ILE:HD12	2:C:879:ILE:HA	1.96	0.42
3:D:14:LEU:HD21	3:D:311:GLY:C	2.40	0.42
3:D:39:LEU:HA	3:D:39:LEU:HD23	1.82	0.42
3:D:104:ILE:HD12	3:D:379:ASP:HB3	2.01	0.42
3:D:383:ASP:HA	3:D:403:SER:OG	2.20	0.42
3:D:736:VAL:CG1	3:D:841:ARG:HD2	2.49	0.42
3:D:1052:ARG:HB2	3:D:1102:GLY:C	2.40	0.42
5:F:386:LEU:HB3	5:F:394:PRO:HG2	2.01	0.42
1:A:111:VAL:HG13	1:A:111:VAL:O	2.20	0.42
2:C:205:ILE:HG22	2:C:211:TRP:CD2	2.54	0.42
2:C:259:ARG:O	2:C:263:GLU:HG2	2.20	0.42
2:C:294:THR:O	2:C:298:ASN:CB	2.68	0.42
2:C:646:GLU:HB3	2:C:662:HIS:ND1	2.35	0.42
2:C:719:LEU:HD13	2:C:1030:ILE:HG12	2.01	0.42
2:C:728:GLY:O	2:C:731:TYR:HB2	2.19	0.42
3:D:1122:LEU:HD13	3:D:1130:VAL:HG11	2.02	0.42
5:F:510:THR:O	5:F:514:LEU:HD23	2.19	0.42
9:M:134:ILE:HD12	9:M:135:LEU:N	2.35	0.42
1:B:89:GLU:OE1	1:B:89:GLU:N	2.52	0.42

*Continued on next page...*

Continued from previous page...

Atom-1	Atom-2	Interatomic distance (Å)	Clash overlap (Å)
2:C:222:VAL:CG2	2:C:234:VAL:H	2.33	0.42
3:D:173:ARG:CG	3:D:205:MET:HB2	2.49	0.42
3:D:525:HIS:HE1	3:D:527:LEU:HD12	1.84	0.42
3:D:963:ARG:HB3	3:D:978:CYS:HA	2.02	0.42
3:D:1056:GLU:N	3:D:1063:LYS:O	2.53	0.42
3:D:1208:MET:CE	3:D:1213:ALA:HA	2.50	0.42
5:F:296:LEU:HD21	5:F:329:ILE:HA	2.00	0.42
9:M:25:ARG:O	9:M:32:LYS:N	2.53	0.42
9:M:141:LEU:HA	9:M:141:LEU:HD23	1.76	0.42
1:A:153:ARG:HH21	2:C:797:ARG:CD	2.33	0.42
1:B:41:THR:OG1	1:B:215:LEU:HD21	2.20	0.42
1:B:84:VAL:HG23	1:B:199:LYS:HD3	2.01	0.42
2:C:230:ARG:O	2:C:231:ARG:HG2	2.20	0.42
2:C:356:THR:HG23	2:C:356:THR:O	2.20	0.42
2:C:593:MET:HE1	2:C:713:MET:HG3	2.00	0.42
3:D:500:ARG:HD2	3:D:534:ALA:HB2	2.02	0.42
5:F:257:LEU:HD21	6:J:81:HIS:ND1	2.35	0.42
5:F:439:ILE:HG12	6:J:6:LEU:CD1	2.50	0.42
8:P:131:DG:H2''	8:P:132:DA:H8	1.83	0.42
9:M:151:GLU:HA	9:M:154:LEU:HD12	2.02	0.42
1:B:85:VAL:O	1:B:85:VAL:HG13	2.19	0.42
1:B:145:GLY:O	1:B:168:TYR:HB2	2.20	0.42
1:B:213:LYS:HA	1:B:216:VAL:HG12	2.01	0.42
2:C:139:PHE:CE1	2:C:412:ILE:HD11	2.55	0.42
2:C:345:LEU:O	2:C:345:LEU:HD22	2.20	0.42
2:C:357:VAL:HG23	2:C:358:PRO:HD2	2.02	0.42
2:C:884:LYS:HD3	2:C:1035:HIS:CD2	2.55	0.42
2:C:1092:LYS:HE2	3:D:547:LEU:CD1	2.50	0.42
3:D:52:PHE:CB	3:D:322:PRO:HG3	2.49	0.42
3:D:199:ASP:HB3	3:D:203:ARG:NH1	2.35	0.42
3:D:1045:PRO:O	3:D:1111:LEU:HD13	2.20	0.42
3:D:1167:ILE:HG21	3:D:1175:PHE:HB3	2.02	0.42
4:E:86:GLY:N	4:E:89:GLU:OE1	2.36	0.42
5:F:400:ALA:HB2	5:F:410:VAL:HG21	2.02	0.42
6:J:50:ILE:HG22	6:J:64:LEU:HD12	2.02	0.42
7:O:72:DG:C1'	7:O:73:DC:H5'	2.48	0.42
9:M:25:ARG:HH12	9:M:47:ARG:HD3	1.85	0.42
1:A:45:SER:HB3	1:B:232:ILE:HD11	2.02	0.41
1:A:175:THR:HB	2:C:910:GLY:N	2.35	0.41
1:B:150:VAL:HG13	1:B:150:VAL:O	2.20	0.41
2:C:213:GLU:OE1	2:C:213:GLU:N	2.53	0.41

Continued on next page...

*Continued from previous page...*

Atom-1	Atom-2	Interatomic distance (Å)	Clash overlap (Å)
2:C:344:TYR:CE1	2:C:365:VAL:HA	2.55	0.41
2:C:452:LYS:O	2:C:453:ARG:HB2	2.20	0.41
2:C:894:VAL:HG22	3:D:536:PHE:O	2.19	0.41
2:C:904:MET:HG3	2:C:913:VAL:HG22	2.01	0.41
3:D:1127:PRO:O	3:D:1130:VAL:HG12	2.20	0.41
3:D:1272:VAL:HG22	4:E:56:TYR:HD1	1.84	0.41
5:F:331:ALA:HB2	5:F:350:TRP:HB2	2.02	0.41
9:M:9:VAL:HG23	9:M:59:ARG:O	2.20	0.41
1:A:2:LEU:HD12	1:A:2:LEU:O	2.21	0.41
1:A:56:ILE:HB	1:A:59:VAL:HG21	2.01	0.41
1:B:43:LEU:HA	1:B:171:VAL:CG2	2.50	0.41
1:B:105:VAL:HA	1:B:109:ASP:OD2	2.21	0.41
2:C:94:SER:HA	2:C:95:PRO:HA	1.77	0.41
2:C:281:LEU:HD12	2:C:281:LEU:HA	1.58	0.41
2:C:294:THR:H	2:C:294:THR:HG23	1.58	0.41
3:D:417:LEU:HD23	3:D:417:LEU:HA	1.91	0.41
3:D:497:LEU:CD2	3:D:511:ALA:HB2	2.50	0.41
3:D:524:LEU:HD12	3:D:524:LEU:HA	1.72	0.41
3:D:591:GLU:OE2	3:D:632:LYS:HD2	2.21	0.41
3:D:683:PHE:CD2	3:D:685:ASN:HB2	2.55	0.41
3:D:844:LEU:HD12	3:D:844:LEU:N	2.35	0.41
3:D:1174:GLU:O	3:D:1174:GLU:HG3	2.19	0.41
3:D:1245:LEU:CD2	3:D:1250:GLU:HB3	2.50	0.41
5:F:310:TYR:HD2	5:F:355:ILE:HG21	1.85	0.41
5:F:382:ILE:HG22	5:F:399:LEU:CD2	2.49	0.41
9:M:136:VAL:HG22	9:M:154:LEU:CD1	2.51	0.41
1:A:183:VAL:HG22	1:A:184:GLU:H	1.86	0.41
1:B:194:LEU:HD23	1:B:194:LEU:HA	1.86	0.41
2:C:165:THR:HG21	2:C:440:MET:SD	2.60	0.41
2:C:201:SER:OG	2:C:202:VAL:N	2.52	0.41
2:C:587:VAL:CG2	2:C:591:THR:HB	2.51	0.41
2:C:980:ALA:HA	2:C:984:GLU:OE1	2.20	0.41
8:P:137:DG:H2'	8:P:138:DT:H72	2.02	0.41
2:C:38:ARG:HH21	2:C:712:GLU:CD	2.24	0.41
2:C:112:PHE:CZ	2:C:133:LEU:HD21	2.55	0.41
2:C:131:ALA:HA	2:C:132:PRO:HD3	1.90	0.41
2:C:135:VAL:HG21	2:C:154:MET:HE3	2.01	0.41
2:C:147:ILE:O	2:C:147:ILE:HG13	2.19	0.41
2:C:148:LYS:O	2:C:414:PRO:HG3	2.20	0.41
2:C:183:PRO:HB2	2:C:206:PRO:HA	2.02	0.41
2:C:234:VAL:HG21	2:C:258:MET:SD	2.60	0.41

*Continued on next page...*

*Continued from previous page...*

Atom-1	Atom-2	Interatomic distance (Å)	Clash overlap (Å)
2:C:288:THR:CG2	2:C:291:SER:CB	2.85	0.41
2:C:507:ASN:HD22	2:C:511:PHE:HB2	1.85	0.41
2:C:1051:MET:HE3	3:D:328:VAL:HG21	2.00	0.41
2:C:1076:MET:HG3	3:D:509:ILE:CD1	2.51	0.41
3:D:329:GLN:O	3:D:329:GLN:HG3	2.21	0.41
3:D:386:ARG:CG	3:D:386:ARG:HH11	2.33	0.41
3:D:557:ILE:HD13	4:E:53:LEU:HD13	2.01	0.41
3:D:1152:LYS:O	3:D:1156:VAL:HG23	2.21	0.41
5:F:323:GLU:HG3	5:F:358:ALA:CB	2.50	0.41
5:F:342:LYS:HB2	7:O:52:DA:H5''	2.01	0.41
1:A:71:GLU:HG2	1:A:75:GLU:HG2	2.02	0.41
1:A:83:LEU:HA	1:A:123:MET:HE3	2.01	0.41
1:A:105:VAL:O	1:A:125:ILE:HB	2.20	0.41
1:A:217:GLU:HB3	1:B:234:ILE:CD1	2.50	0.41
1:B:84:VAL:O	1:B:84:VAL:HG13	2.21	0.41
2:C:824:ILE:HA	5:F:511:MET:HE1	2.01	0.41
2:C:1094:ASP:O	2:C:1119:GLU:HB2	2.20	0.41
3:D:827:PRO:HG3	3:D:854:HIS:ND1	2.36	0.41
3:D:937:ILE:CD1	3:D:955:ALA:HB2	2.51	0.41
3:D:1265:ASN:OD1	3:D:1268:ARG:NH2	2.41	0.41
8:P:94:DC:H2''	8:P:95:DC:C6	2.56	0.41
9:M:44:LEU:HD23	9:M:44:LEU:H	1.84	0.41
9:M:88:ARG:HH21	9:M:114:ARG:NH2	2.18	0.41
2:C:41:PHE:HE1	2:C:963:LEU:HD22	1.85	0.41
2:C:271:ASP:O	2:C:275:LEU:HD11	2.05	0.41
2:C:295:LEU:O	2:C:295:LEU:HG	2.18	0.41
2:C:475:VAL:HG23	3:D:854:HIS:ND1	2.35	0.41
2:C:476:HIS:ND1	2:C:477:PRO:HD2	2.36	0.41
2:C:777:SER:OG	2:C:778:ASP:N	2.53	0.41
2:C:1117:ILE:CG2	2:C:1118:PRO:HD2	2.50	0.41
3:D:114:LEU:HG	3:D:312:MET:HE2	2.03	0.41
3:D:140:ASP:O	3:D:143:MET:N	2.53	0.41
3:D:273:GLU:OE2	3:D:295:ARG:NH2	2.39	0.41
3:D:329:GLN:HB3	3:D:335:PHE:CD1	2.56	0.41
3:D:456:VAL:HG23	3:D:486:VAL:HG12	2.03	0.41
3:D:645:GLU:OE1	3:D:645:GLU:N	2.50	0.41
3:D:741:ARG:CD	3:D:745:ILE:HD11	2.50	0.41
5:F:386:LEU:HB2	5:F:394:PRO:HG2	2.02	0.41
8:P:108:DT:H1'	8:P:109:DA:H5'	2.02	0.41
9:M:53:ALA:O	9:M:56:VAL:HG12	2.20	0.41
9:M:153:ILE:O	9:M:157:VAL:HG23	2.21	0.41

*Continued on next page...*

*Continued from previous page...*

Atom-1	Atom-2	Interatomic distance (Å)	Clash overlap (Å)
1:A:150:VAL:O	1:A:150:VAL:HG13	2.20	0.41
2:C:128:THR:O	2:C:128:THR:HG23	2.20	0.41
2:C:428:LYS:HE2	2:C:428:LYS:HB3	1.92	0.41
3:D:824:VAL:HG11	3:D:852:ASN:HA	2.03	0.41
5:F:338:THR:HG23	6:J:89:ARG:NH2	2.35	0.41
6:J:11:LEU:HD23	6:J:11:LEU:HA	1.85	0.41
9:M:132:ARG:NH2	9:M:151:GLU:HB3	2.36	0.41
9:M:153:ILE:HA	9:M:156:GLU:CG	2.51	0.41
1:A:11:GLU:OE2	1:A:19:SER:HB2	2.21	0.41
1:A:45:SER:HB3	1:B:232:ILE:CD1	2.50	0.41
2:C:400:VAL:O	2:C:404:MET:HB2	2.21	0.41
2:C:617:PRO:HA	2:C:707:CYS:SG	2.60	0.41
2:C:928:ILE:HD11	3:D:841:ARG:HA	2.02	0.41
2:C:928:ILE:HG21	3:D:817:LEU:HD22	2.03	0.41
2:C:967:GLN:HB3	2:C:968:PRO:HD2	2.01	0.41
2:C:1070:GLU:HG2	2:C:1074:TRP:CE2	2.55	0.41
3:D:37:ARG:H	3:D:37:ARG:HG2	1.62	0.41
3:D:748:HIS:CE1	3:D:752:ARG:HD2	2.55	0.41
3:D:1063:LYS:HD2	3:D:1078:ASP:OD1	2.20	0.41
6:J:80:THR:O	6:J:83:ASP:HB2	2.20	0.41
2:C:126:ASP:O	2:C:169:ASN:HA	2.20	0.41
2:C:281:LEU:CD2	2:C:295:LEU:CD1	2.98	0.41
2:C:546:SER:HA	2:C:547:PRO:HD3	1.93	0.41
2:C:568:VAL:HB	3:D:834:ARG:HD2	2.02	0.41
2:C:723:ILE:O	2:C:723:ILE:HG22	2.21	0.41
2:C:848:ILE:HD11	2:C:874:ALA:CB	2.50	0.41
2:C:1051:MET:HE1	5:F:441:ASP:HA	2.03	0.41
3:D:91:ARG:O	3:D:321:PRO:HG3	2.21	0.41
3:D:193:ALA:O	3:D:197:VAL:HG23	2.20	0.41
3:D:357:LEU:HD23	3:D:357:LEU:HA	1.90	0.41
3:D:797:ASN:ND2	3:D:798:PRO:HD2	2.31	0.41
3:D:817:LEU:HD23	3:D:817:LEU:HA	1.92	0.41
3:D:1054:ARG:HB3	3:D:1065:THR:O	2.20	0.41
3:D:1139:GLN:HB3	3:D:1143:ARG:NH1	2.36	0.41
5:F:277:GLN:O	5:F:281:MET:HG2	2.20	0.41
5:F:317:PHE:O	5:F:321:ILE:HG13	2.21	0.41
8:P:120:DA:H2'	8:P:120:DA:P	2.61	0.41
8:P:138:DT:C6	8:P:139:DT:H72	2.55	0.41
1:A:80:LEU:HD23	1:A:80:LEU:HA	1.86	0.41
2:C:281:LEU:HD23	2:C:295:LEU:HD22	2.00	0.41
2:C:1057:LEU:HG	2:C:1058:GLY:H	1.85	0.41

*Continued on next page...*



*Continued from previous page...*

Atom-1	Atom-2	Interatomic distance (Å)	Clash overlap (Å)
3:D:822:GLY:O	3:D:835:PRO:HB2	2.21	0.41
3:D:925:LEU:HD21	3:D:944:LEU:HD11	2.03	0.41
3:D:1046:ILE:HD11	3:D:1124:VAL:CG2	2.50	0.41
4:E:60:ARG:HH22	4:E:80:GLY:CA	2.31	0.41
7:O:64:DG:H2''	7:O:65:DC:OP2	2.21	0.41
9:M:53:ALA:C	9:M:58:VAL:HG12	2.42	0.41
1:A:69:VAL:HG23	1:A:71:GLU:O	2.21	0.40
1:B:100:GLN:HA	1:B:132:GLY:O	2.21	0.40
1:B:184:GLU:CB	3:D:445:LYS:HZ3	2.34	0.40
2:C:282:ARG:HE	2:C:282:ARG:HB3	1.54	0.40
2:C:519:VAL:HG12	2:C:577:ASP:C	2.40	0.40
2:C:721:VAL:HG23	2:C:915:ILE:HG13	2.03	0.40
2:C:934:THR:HG23	2:C:1026:GLY:HA3	2.03	0.40
3:D:66:LYS:C	3:D:67:ARG:HD2	2.41	0.40
3:D:270:ILE:CD1	3:D:303:GLN:HA	2.49	0.40
3:D:527:LEU:CD1	3:D:713:VAL:HG12	2.50	0.40
3:D:1055:LEU:HB3	3:D:1101:ASP:HB2	2.02	0.40
3:D:1215:LEU:HD21	3:D:1227:GLN:HB3	2.03	0.40
3:D:1268:ARG:HD2	3:D:1268:ARG:O	2.21	0.40
5:F:244:GLU:HG2	5:F:245:GLU:N	2.36	0.40
5:F:305:SER:OG	7:O:54:DT:C4'	2.54	0.40
8:P:129:DA:H2''	8:P:130:DA:H8	1.86	0.40
2:C:503:TYR:HD2	2:C:581:VAL:HG21	1.86	0.40
3:D:336:ALA:HA	5:F:421:ILE:O	2.21	0.40
3:D:473:LYS:O	3:D:477:GLU:HG2	2.22	0.40
3:D:1005:GLU:HB3	3:D:1006:PRO:CD	2.51	0.40
5:F:273:LEU:HD22	5:F:278:ARG:HB2	2.03	0.40
5:F:478:ARG:NH1	5:F:489:LEU:HG	2.36	0.40
8:P:107:DA:H5'	9:M:121:SER:HB3	2.03	0.40
2:C:532:THR:HG23	2:C:534:ASP:H	1.86	0.40
2:C:720:LEU:HD12	2:C:720:LEU:HA	1.81	0.40
3:D:314:LEU:HA	3:D:314:LEU:HD12	1.80	0.40
3:D:336:ALA:HB1	5:F:423:LEU:CD2	2.50	0.40
3:D:487:LEU:HG	3:D:491:ILE:CD1	2.51	0.40
6:J:38:GLU:HG3	6:J:58:ASN:ND2	2.36	0.40
7:O:45:DG:H2''	7:O:46:DT:O5'	2.22	0.40
8:P:125:DA:H2''	8:P:126:DG:H8	1.86	0.40
1:A:14:LEU:HB2	1:A:18:ARG:CD	2.51	0.40
1:A:172:LEU:HB2	1:A:199:LYS:HB3	2.04	0.40
1:B:60:LEU:CD2	1:B:159:ILE:HD13	2.43	0.40
1:B:168:TYR:O	1:B:170:PRO:HD3	2.21	0.40

*Continued on next page...*

Continued from previous page...

Atom-1	Atom-2	Interatomic distance (Å)	Clash overlap (Å)
2:C:442:GLN:O	2:C:442:GLN:HG3	2.21	0.40
2:C:624:PRO:HB3	2:C:1029:TYR:CE1	2.57	0.40
3:D:457:MET:O	3:D:461:VAL:HG23	2.22	0.40
5:F:214:GLN:HA	5:F:217:LYS:NZ	2.36	0.40
7:O:23:DT:H2'	7:O:23:DT:H6	1.75	0.40
8:P:108:DT:H4'	9:M:85:TRP:CD1	2.57	0.40
1:A:183:VAL:HG22	1:A:184:GLU:N	2.37	0.40
1:B:112:PRO:HA	1:B:113:PRO:HD2	1.99	0.40
1:B:167:ILE:HD11	3:D:617:GLU:HB2	2.03	0.40
2:C:219:ARG:O	2:C:221:THR:N	2.54	0.40
2:C:284:GLY:HA2	5:F:219:ALA:O	2.21	0.40
2:C:882:GLY:HA3	2:C:1037:VAL:HG21	2.04	0.40
3:D:20:ILE:HG23	3:D:318:PRO:HB3	2.02	0.40
3:D:505:HIS:HB3	3:D:1005:GLU:HG3	2.02	0.40
3:D:819:GLY:N	3:D:839:SER:HB3	2.37	0.40
3:D:1045:PRO:HB3	3:D:1077:TYR:CE1	2.56	0.40
3:D:1210:ILE:HG13	3:D:1211:THR:N	2.37	0.40
4:E:70:GLN:HG2	4:E:70:GLN:O	2.22	0.40
5:F:492:ILE:O	5:F:495:VAL:HG12	2.21	0.40
6:J:64:LEU:CD2	6:J:66:GLU:H	2.20	0.40
8:P:83:DC:C2'	8:P:84:DT:H71	2.51	0.40
9:M:12:PRO:HA	9:M:13:HIS:HA	1.53	0.40
9:M:103:LYS:O	9:M:107:VAL:HG23	2.21	0.40
9:M:139:LEU:HD12	9:M:154:LEU:HD21	2.04	0.40

There are no symmetry-related clashes.

## 5.3 Torsion angles [\(i\)](#)

### 5.3.1 Protein backbone [\(i\)](#)

In the following table, the Percentiles column shows the percent Ramachandran outliers of the chain as a percentile score with respect to all PDB entries followed by that with respect to all EM entries.

The Analysed column shows the number of residues for which the backbone conformation was analysed, and the total number of residues.

Mol	Chain	Analysed	Favoured	Allowed	Outliers	Percentiles
1	A	223/347 (64%)	197 (88%)	26 (12%)	0	<b>100</b>   <b>100</b>

Continued on next page...

Continued from previous page...

Mol	Chain	Analysed	Favoured	Allowed	Outliers	Percentiles	
1	B	235/347 (68%)	194 (83%)	41 (17%)	0	100	100
2	C	1109/1179 (94%)	937 (84%)	168 (15%)	4 (0%)	34	71
3	D	1260/1326 (95%)	1141 (91%)	115 (9%)	4 (0%)	41	74
4	E	81/110 (74%)	76 (94%)	5 (6%)	0	100	100
5	F	317/531 (60%)	296 (93%)	20 (6%)	1 (0%)	41	74
6	J	106/111 (96%)	87 (82%)	19 (18%)	0	100	100
9	M	157/162 (97%)	144 (92%)	12 (8%)	1 (1%)	25	64
All	All	3488/4113 (85%)	3072 (88%)	406 (12%)	10 (0%)	44	74

All (10) Ramachandran outliers are listed below:

Mol	Chain	Res	Type
3	D	418	LEU
3	D	658	PRO
2	C	274	LEU
3	D	653	HIS
2	C	53	LEU
2	C	278	TYR
9	M	83	THR
2	C	297	GLU
3	D	238	GLU
5	F	307	ALA

### 5.3.2 Protein sidechains [i](#)

In the following table, the Percentiles column shows the percent sidechain outliers of the chain as a percentile score with respect to all PDB entries followed by that with respect to all EM entries.

The Analysed column shows the number of residues for which the sidechain conformation was analysed, and the total number of residues.

Mol	Chain	Analysed	Rotameric	Outliers	Percentiles	
1	A	194/297 (65%)	192 (99%)	2 (1%)	76	89
1	B	194/297 (65%)	193 (100%)	1 (0%)	88	95
2	C	935/997 (94%)	918 (98%)	17 (2%)	59	81
3	D	1042/1103 (94%)	1024 (98%)	18 (2%)	60	83
4	E	69/89 (78%)	68 (99%)	1 (1%)	67	85

Continued on next page...

*Continued from previous page...*

Mol	Chain	Analysed	Rotameric	Outliers	Percentiles	
5	F	264/429 (62%)	262 (99%)	2 (1%)	81	92
6	J	93/97 (96%)	89 (96%)	4 (4%)	29	63
9	M	129/131 (98%)	129 (100%)	0	100	100
All	All	2920/3440 (85%)	2875 (98%)	45 (2%)	66	84

All (45) residues with a non-rotameric sidechain are listed below:

Mol	Chain	Res	Type
1	A	18	ARG
1	A	205	ARG
1	B	226	ASN
2	C	77	ARG
2	C	81	ASN
2	C	141	ASN
2	C	181	ARG
2	C	193	LYS
2	C	271	ASP
2	C	279	ARG
2	C	282	ARG
2	C	288	THR
2	C	293	GLN
2	C	295	LEU
2	C	296	LEU
2	C	419	ASN
2	C	466	GLU
2	C	584	ARG
2	C	787	ARG
2	C	958	ARG
3	D	5	ASN
3	D	37	ARG
3	D	140	ASP
3	D	209	ARG
3	D	239	ASN
3	D	285	LYS
3	D	386	ARG
3	D	387	ARG
3	D	416	ASN
3	D	418	LEU
3	D	499	ASN
3	D	656	TRP
3	D	733	MET

*Continued on next page...*

*Continued from previous page...*

Mol	Chain	Res	Type
3	D	741	ARG
3	D	797	ASN
3	D	1060	ARG
3	D	1097	ARG
3	D	1159	ARG
4	E	65	ASN
5	F	269	ARG
5	F	305	SER
6	J	4	ARG
6	J	27	ARG
6	J	76	LYS
6	J	110	ARG

Sometimes sidechains can be flipped to improve hydrogen bonding and reduce clashes. All (39) such sidechains are listed below:

Mol	Chain	Res	Type
1	A	61	HIS
1	A	124	HIS
1	B	79	ASN
1	B	226	ASN
2	C	81	ASN
2	C	141	ASN
2	C	143	ASN
2	C	150	GLN
2	C	232	GLN
2	C	419	ASN
2	C	435	GLN
2	C	685	ASN
2	C	875	GLN
2	C	891	ASN
2	C	920	HIS
2	C	930	GLN
2	C	1035	HIS
3	D	239	ASN
3	D	307	ASN
3	D	416	ASN
3	D	494	HIS
3	D	505	HIS
3	D	540	GLN
3	D	657	GLN
3	D	687	GLN
3	D	693	GLN

*Continued on next page...*

*Continued from previous page...*

Mol	Chain	Res	Type
3	D	767	HIS
3	D	797	ASN
3	D	1001	GLN
3	D	1139	GLN
3	D	1145	GLN
3	D	1251	ASN
4	E	65	ASN
5	F	388	GLN
5	F	425	GLN
5	F	494	GLN
5	F	516	HIS
9	M	14	HIS
9	M	102	ASN

### 5.3.3 RNA [i](#)

There are no RNA molecules in this entry.

### 5.4 Non-standard residues in protein, DNA, RNA chains [i](#)

There are no non-standard protein/DNA/RNA residues in this entry.

### 5.5 Carbohydrates [i](#)

There are no monosaccharides in this entry.

### 5.6 Ligand geometry [i](#)

Of 4 ligands modelled in this entry, 3 are monoatomic - leaving 1 for Mogul analysis.

In the following table, the Counts columns list the number of bonds (or angles) for which Mogul statistics could be retrieved, the number of bonds (or angles) that are observed in the model and the number of bonds (or angles) that are defined in the Chemical Component Dictionary. The Link column lists molecule types, if any, to which the group is linked. The Z score for a bond length (or angle) is the number of standard deviations the observed value is removed from the expected value. A bond length (or angle) with  $|Z| > 2$  is considered an outlier worth inspection. RMSZ is the root-mean-square of all Z scores of the bond lengths (or angles).

Mol	Type	Chain	Res	Link	Bond lengths			Bond angles		
					Counts	RMSZ	# Z  > 2	Counts	RMSZ	# Z  > 2
10	COL	C	1201	-	36,38,38	2.64	13 (36%)	38,49,49	2.96	12 (31%)

In the following table, the Chirals column lists the number of chiral outliers, the number of chiral centers analysed, the number of these observed in the model and the number defined in the Chemical Component Dictionary. Similar counts are reported in the Torsion and Rings columns. '-' means no outliers of that kind were identified.

Mol	Type	Chain	Res	Link	Chirals	Torsions	Rings
10	C0L	C	1201	-	-	20/38/57/57	0/1/1/1

All (13) bond length outliers are listed below:

Mol	Chain	Res	Type	Atoms	Z	Observed(Å)	Ideal(Å)
10	C	1201	C0L	O24-C23	8.59	1.39	1.21
10	C	1201	C0L	O19-C18	5.63	1.39	1.24
10	C	1201	C0L	C17-C16	4.61	1.50	1.39
10	C	1201	C0L	O36-C16	-4.53	1.18	1.33
10	C	1201	C0L	C17-C18	-4.06	1.35	1.45
10	C	1201	C0L	C13-C12	3.83	1.56	1.42
10	C	1201	C0L	C32-N31	3.68	1.43	1.37
10	C	1201	C0L	C20-C18	-3.66	1.34	1.44
10	C	1201	C0L	O34-C35	-3.04	1.38	1.45
10	C	1201	C0L	O34-C32	2.53	1.38	1.34
10	C	1201	C0L	C17-C23	-2.51	1.38	1.45
10	C	1201	C0L	O38-C08	-2.24	1.38	1.42
10	C	1201	C0L	O22-C23	-2.09	1.35	1.39

All (12) bond angle outliers are listed below:

Mol	Chain	Res	Type	Atoms	Z	Observed(°)	Ideal(°)
10	C	1201	C0L	O34-C32-N31	10.50	120.28	109.16
10	C	1201	C0L	C23-O22-C21	-6.85	118.03	122.22
10	C	1201	C0L	C35-O34-C32	-6.17	108.38	115.66
10	C	1201	C0L	O36-C16-C17	4.90	128.90	119.87
10	C	1201	C0L	C13-C12-C11	-4.73	120.05	127.30
10	C	1201	C0L	O33-C32-N31	-4.37	119.36	125.41
10	C	1201	C0L	C23-C17-C18	4.27	121.98	119.41
10	C	1201	C0L	O34-C32-O33	-2.88	120.35	124.58
10	C	1201	C0L	C28-C27-C25	-2.70	109.25	114.39
10	C	1201	C0L	O19-C18-C17	-2.58	119.33	122.97
10	C	1201	C0L	C10-C09-C08	-2.21	111.44	114.46
10	C	1201	C0L	O22-C23-O24	2.15	119.07	115.20

There are no chirality outliers.

All (20) torsion outliers are listed below:

Mol	Chain	Res	Type	Atoms
10	C	1201	C0L	C05-C06-C08-C09
10	C	1201	C0L	C07-C06-C08-C09
10	C	1201	C0L	C13-C14-C16-O36
10	C	1201	C0L	C15-C14-C16-O36
10	C	1201	C0L	C14-C16-C17-C18
10	C	1201	C0L	C14-C16-C17-C23
10	C	1201	C0L	O36-C16-C17-C18
10	C	1201	C0L	O36-C16-C17-C23
10	C	1201	C0L	C20-C21-C25-C26
10	C	1201	C0L	O22-C21-C25-C26
10	C	1201	C0L	O22-C21-C25-C27
10	C	1201	C0L	N31-C32-O34-C35
10	C	1201	C0L	O33-C32-O34-C35
10	C	1201	C0L	O34-C32-N31-C30
10	C	1201	C0L	C07-C06-C08-O38
10	C	1201	C0L	O33-C32-N31-C30
10	C	1201	C0L	C05-C06-C08-O38
10	C	1201	C0L	C02-C03-C04-C05
10	C	1201	C0L	C27-C28-C29-C30
10	C	1201	C0L	C06-C08-C09-C10

There are no ring outliers.

1 monomer is involved in 1 short contact:

Mol	Chain	Res	Type	Clashes	Symm-Clashes
10	C	1201	C0L	1	0

The following is a two-dimensional graphical depiction of Mogul quality analysis of bond lengths, bond angles, torsion angles, and ring geometry for all instances of the Ligand of Interest. In addition, ligands with molecular weight > 250 and outliers as shown on the validation Tables will also be included. For torsion angles, if less than 5% of the Mogul distribution of torsion angles is within 10 degrees of the torsion angle in question, then that torsion angle is considered an outlier. Any bond that is central to one or more torsion angles identified as an outlier by Mogul will be highlighted in the graph. For rings, the root-mean-square deviation (RMSD) between the ring in question and similar rings identified by Mogul is calculated over all ring torsion angles. If the average RMSD is greater than 60 degrees and the minimal RMSD between the ring in question and any Mogul-identified rings is also greater than 60 degrees, then that ring is considered an outlier. The outliers are highlighted in purple. The color gray indicates Mogul did not find sufficient equivalents in the CSD to analyse the geometry.



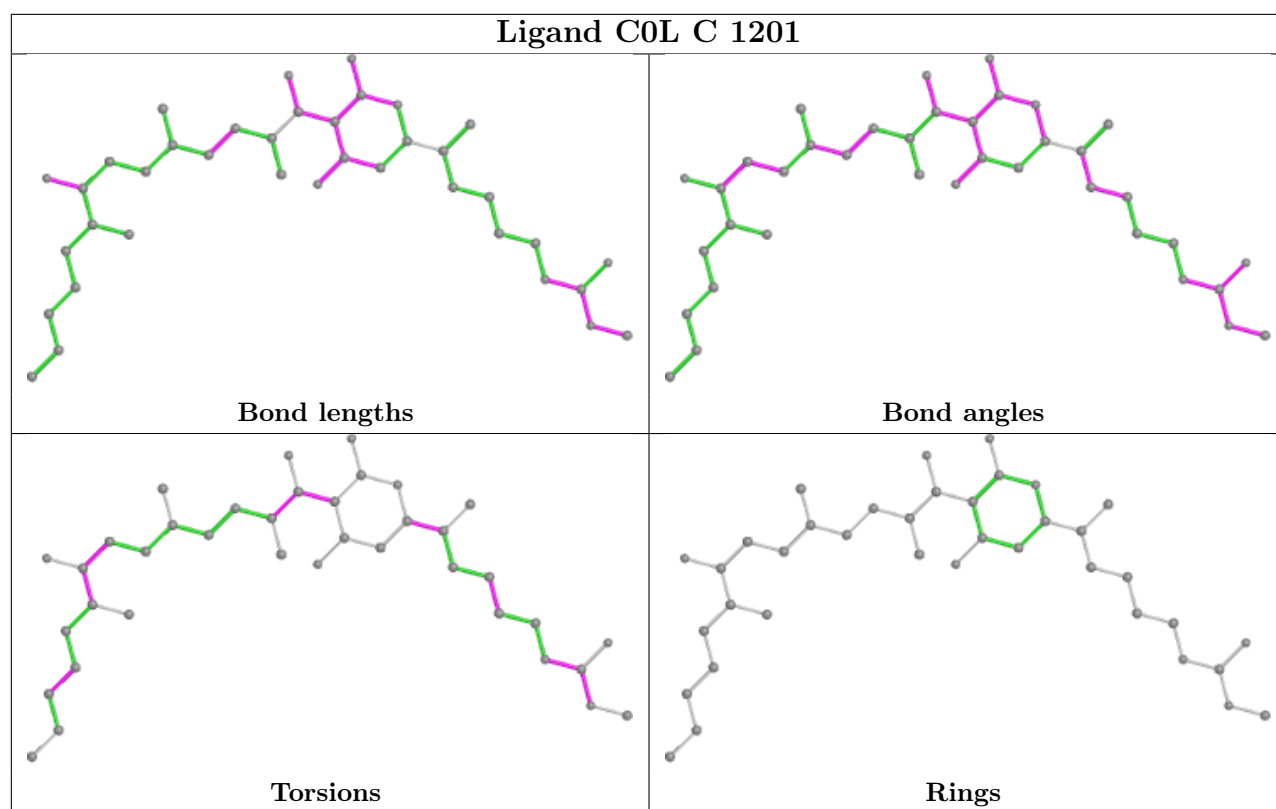

## 5.7 Other polymers [i](#)

There are no such residues in this entry.

## 5.8 Polymer linkage issues [i](#)

There are no chain breaks in this entry.

## 6 Map visualisation [i](#)

This section contains visualisations of the EMDB entry EMD-9041. These allow visual inspection of the internal detail of the map and identification of artifacts.

No raw map or half-maps were deposited for this entry and therefore no images, graphs, etc. pertaining to the raw map can be shown.

### 6.1 Orthogonal projections [i](#)

#### 6.1.1 Primary map

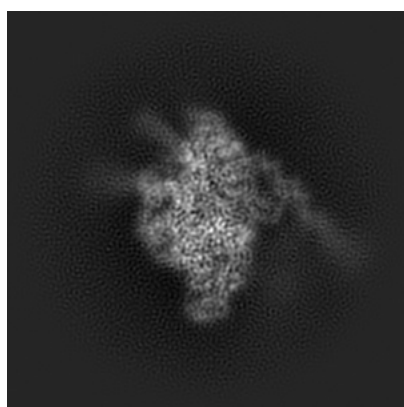

X

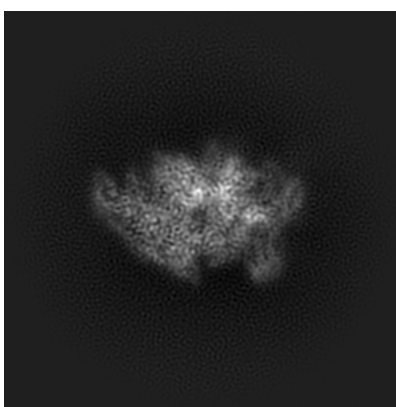

Y

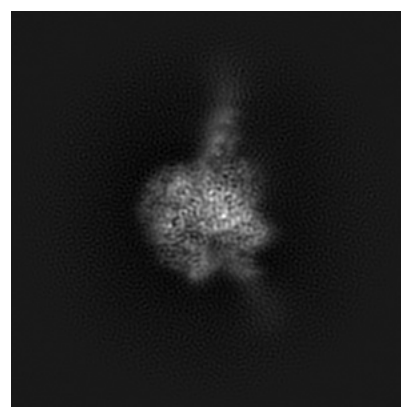

Z

The images above show the map projected in three orthogonal directions.

### 6.2 Central slices [i](#)

#### 6.2.1 Primary map

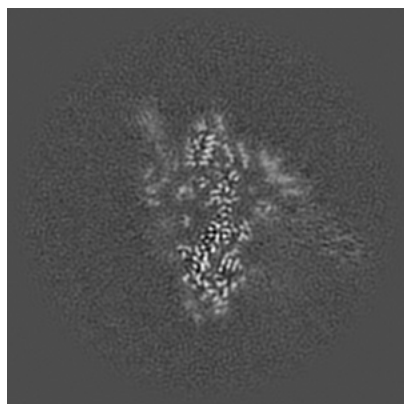

X Index: 125

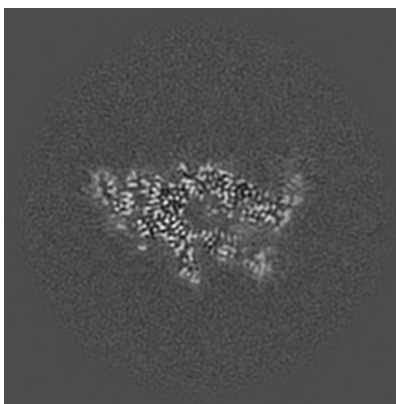

Y Index: 125

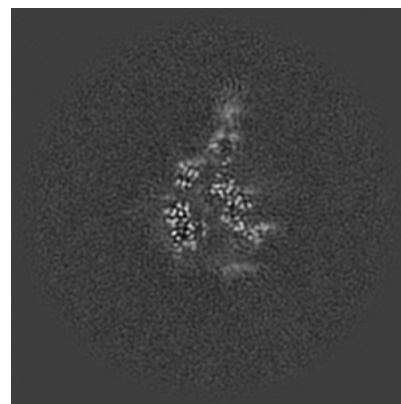

Z Index: 125

The images above show central slices of the map in three orthogonal directions.

## 6.3 Largest variance slices [i](#)

### 6.3.1 Primary map

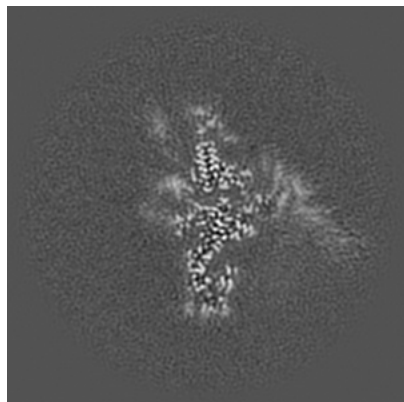

X Index: 132

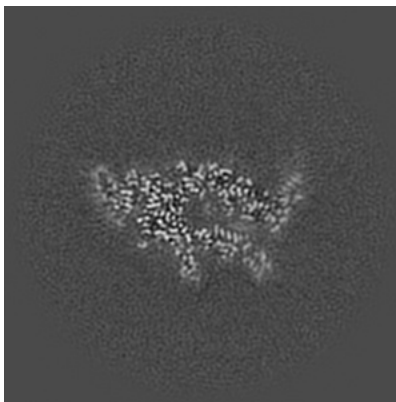

Y Index: 124

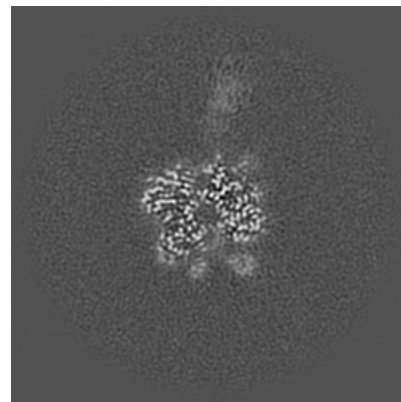

Z Index: 113

The images above show the largest variance slices of the map in three orthogonal directions.

## 6.4 Orthogonal standard-deviation projections (False-color) [i](#)

### 6.4.1 Primary map

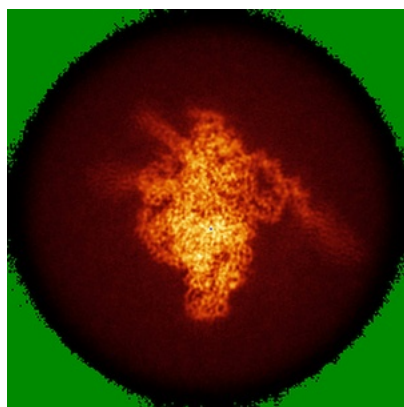

X

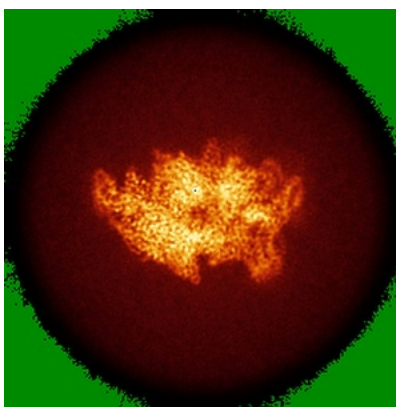

Y

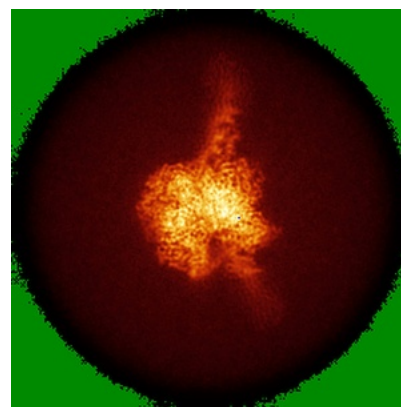

Z

The images above show the map standard deviation projections with false color in three orthogonal directions. Minimum values are shown in green, max in blue, and dark to light orange shades represent small to large values respectively.

## 6.5 Orthogonal surface views [i](#)

### 6.5.1 Primary map

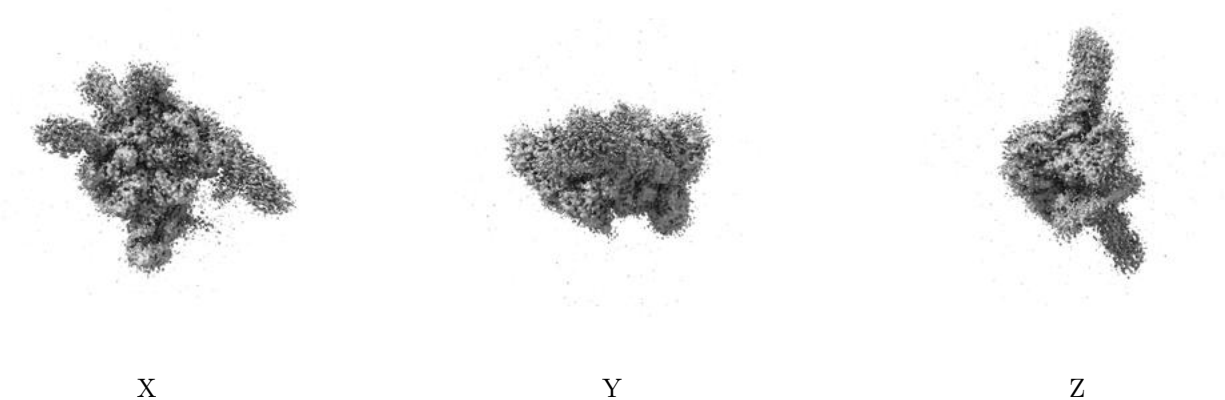

The images above show the 3D surface view of the map at the recommended contour level 0.3. These images, in conjunction with the slice images, may facilitate assessment of whether an appropriate contour level has been provided.

## 6.6 Mask visualisation [i](#)

This section was not generated. No masks/segmentation were deposited.

## 7 Map analysis [i](#)

This section contains the results of statistical analysis of the map.

### 7.1 Map-value distribution [i](#)

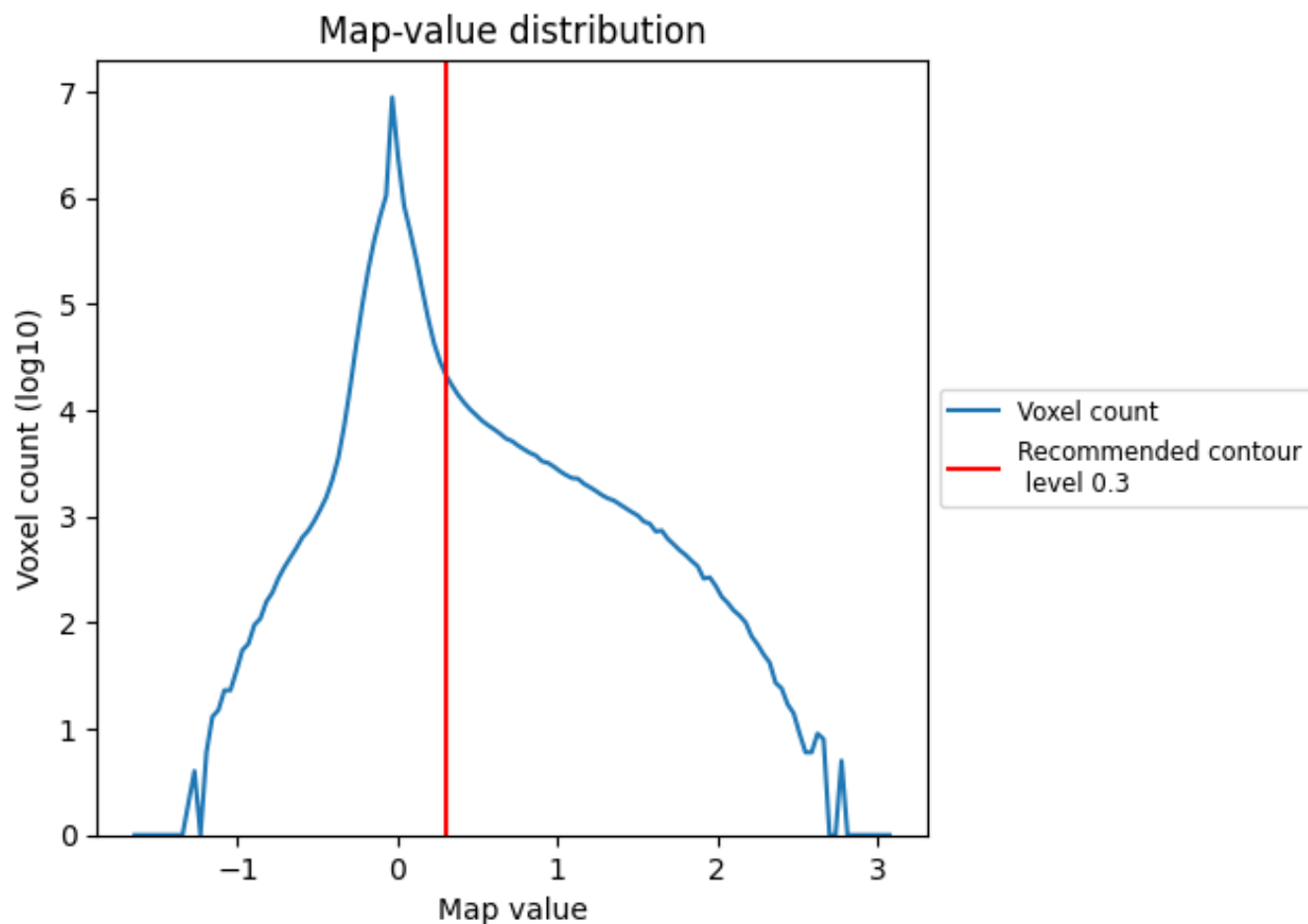

The map-value distribution is plotted in 128 intervals along the x-axis. The y-axis is logarithmic. A spike in this graph at zero usually indicates that the volume has been masked.

## 7.2 Volume estimate [i](#)

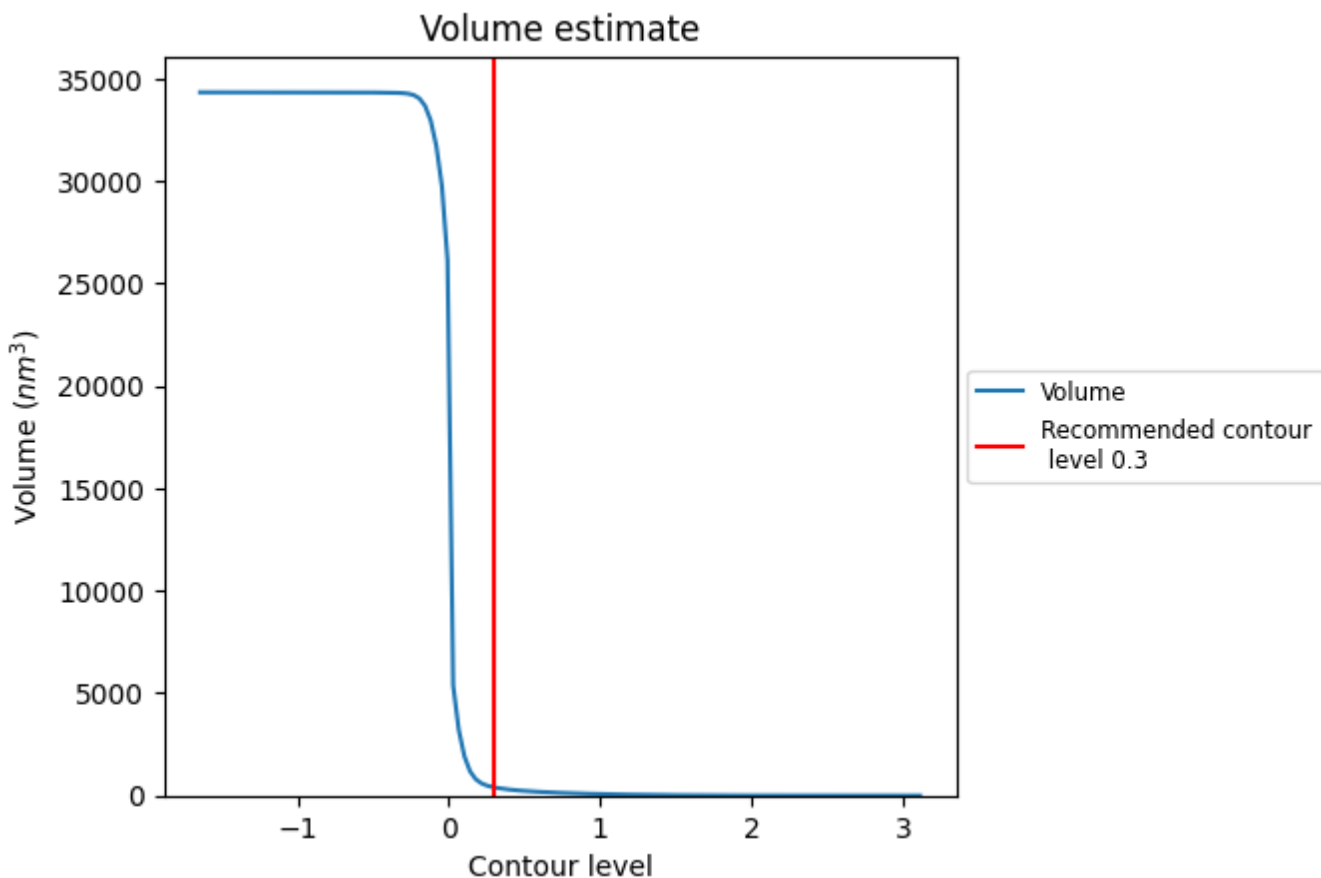

The volume at the recommended contour level is 401 nm<sup>3</sup>; this corresponds to an approximate mass of 362 kDa.

The volume estimate graph shows how the enclosed volume varies with the contour level. The recommended contour level is shown as a vertical line and the intersection between the line and the curve gives the volume of the enclosed surface at the given level.

### 7.3 Rotationally averaged power spectrum [i](#)

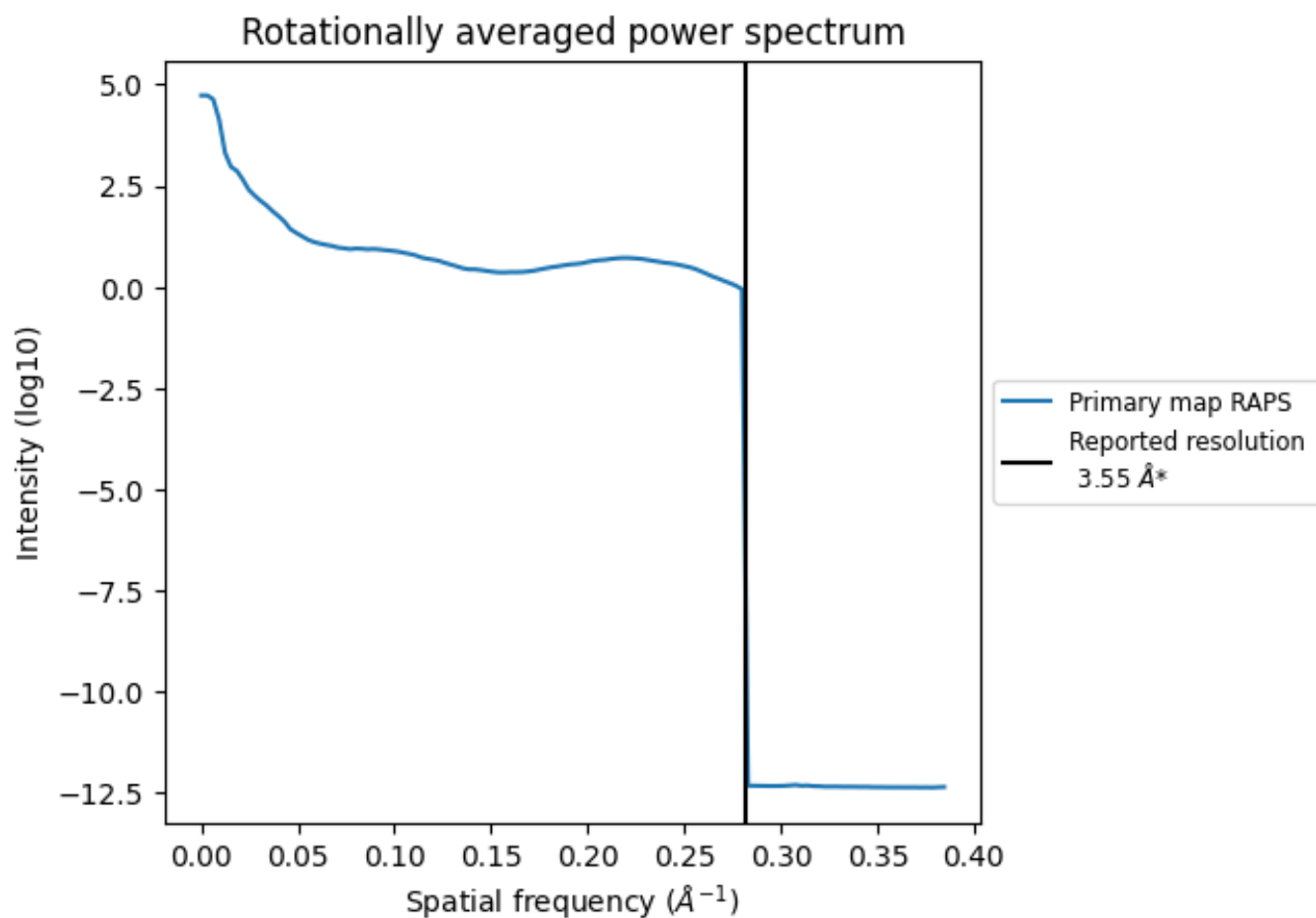

\*Reported resolution corresponds to spatial frequency of 0.282 Å<sup>-1</sup>

## 8 Fourier-Shell correlation

This section was not generated. No FSC curve or half-maps provided.



## 9 Map-model fit [i](#)

This section contains information regarding the fit between EMDB map EMD-9041 and PDB model 6EEC. Per-residue inclusion information can be found in section 3 on page 8.

### 9.1 Map-model overlay [i](#)

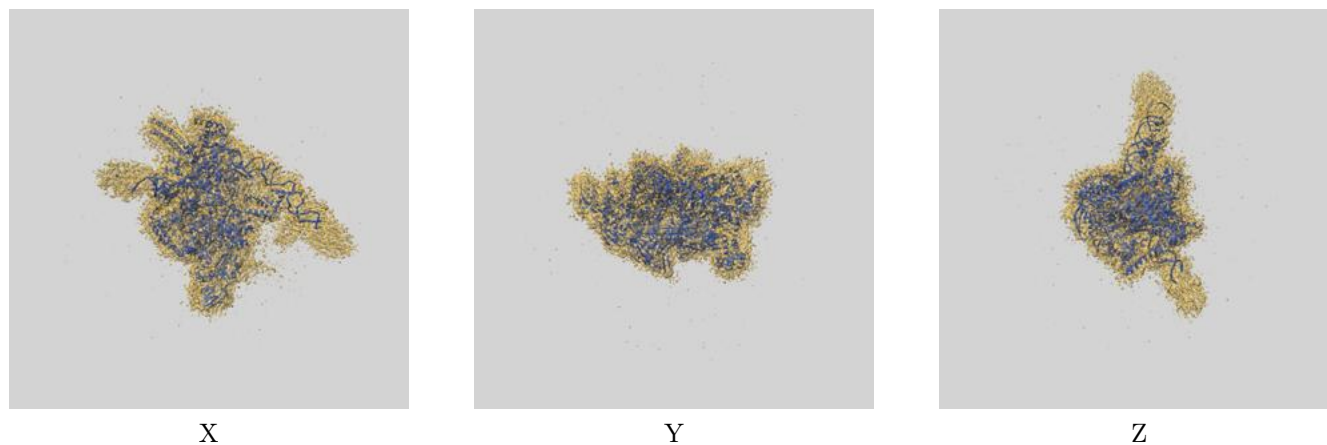

The images above show the 3D surface view of the map at the recommended contour level 0.3 at 50% transparency in yellow overlaid with a ribbon representation of the model coloured in blue. These images allow for the visual assessment of the quality of fit between the atomic model and the map.

## 9.2 Q-score mapped to coordinate model [i](#)



The images above show the model with each residue coloured according to its Q-score. This shows their resolvability in the map with higher Q-score values reflecting better resolvability. Please note: Q-score is calculating the resolvability of atoms, and thus high values are only expected at resolutions at which atoms can be resolved. Low Q-score values may therefore be expected for many entries.

## 9.3 Atom inclusion mapped to coordinate model [i](#)

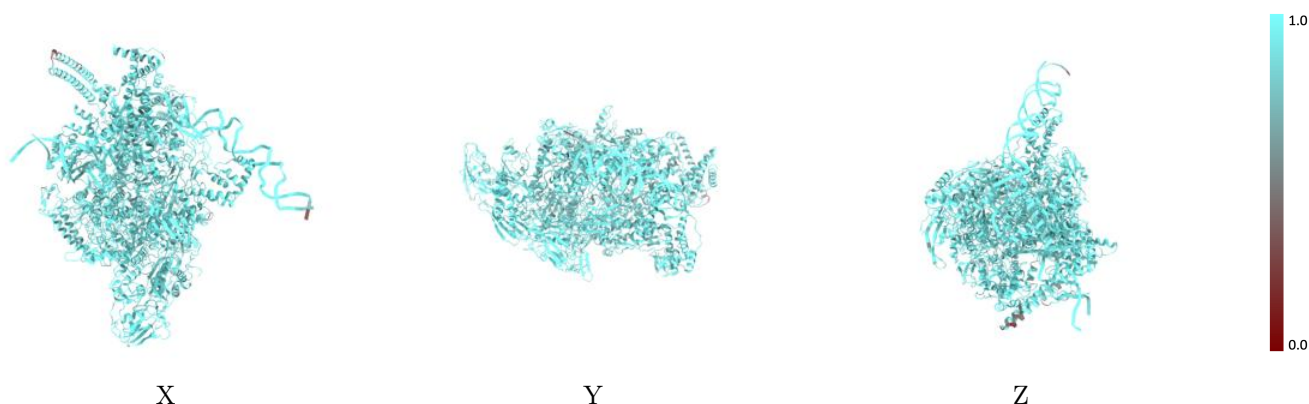

The images above show the model with each residue coloured according to its atom inclusion. This shows to what extent they are inside the map at the recommended contour level (0.3).



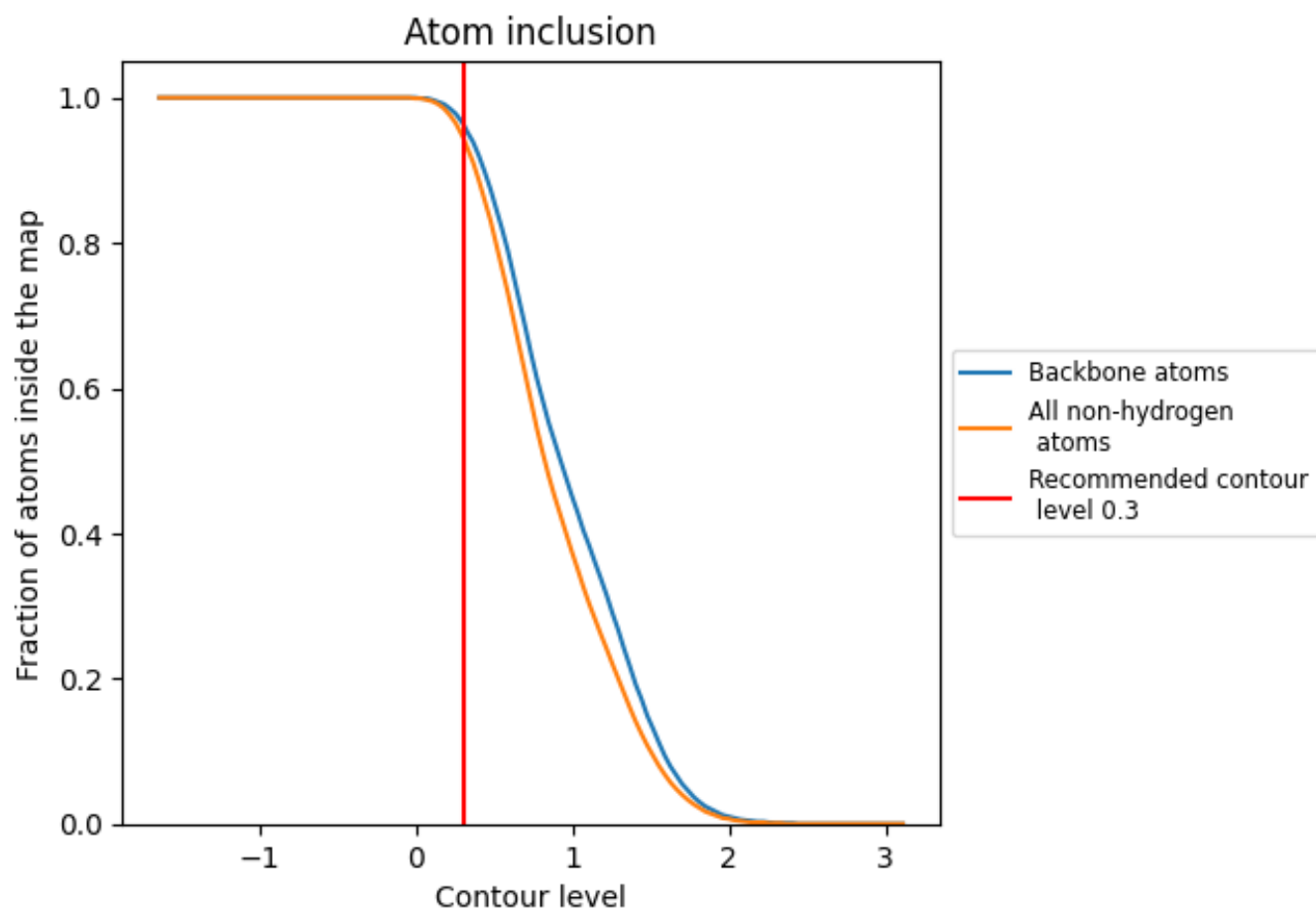



















## 9.4 Atom inclusion [i](#)



At the recommended contour level, 96% of all backbone atoms, 94% of all non-hydrogen atoms, are inside the map.

## 9.5 Map-model fit summary

The table lists the average atom inclusion at the recommended contour level (0.3) and Q-score for the entire model and for each chain.

Chain	Atom inclusion	Q-score
All	 0.9450	 0.4480
A	 0.9670	 0.4860
B	 0.9500	 0.4650
C	 0.9520	 0.4860
D	 0.9440	 0.4640
E	 0.9020	 0.4470
F	 0.9310	 0.4170
J	 0.9390	 0.4170
M	 0.9160	 0.3740
O	 0.9510	 0.3070
P	 0.9660	 0.3020

