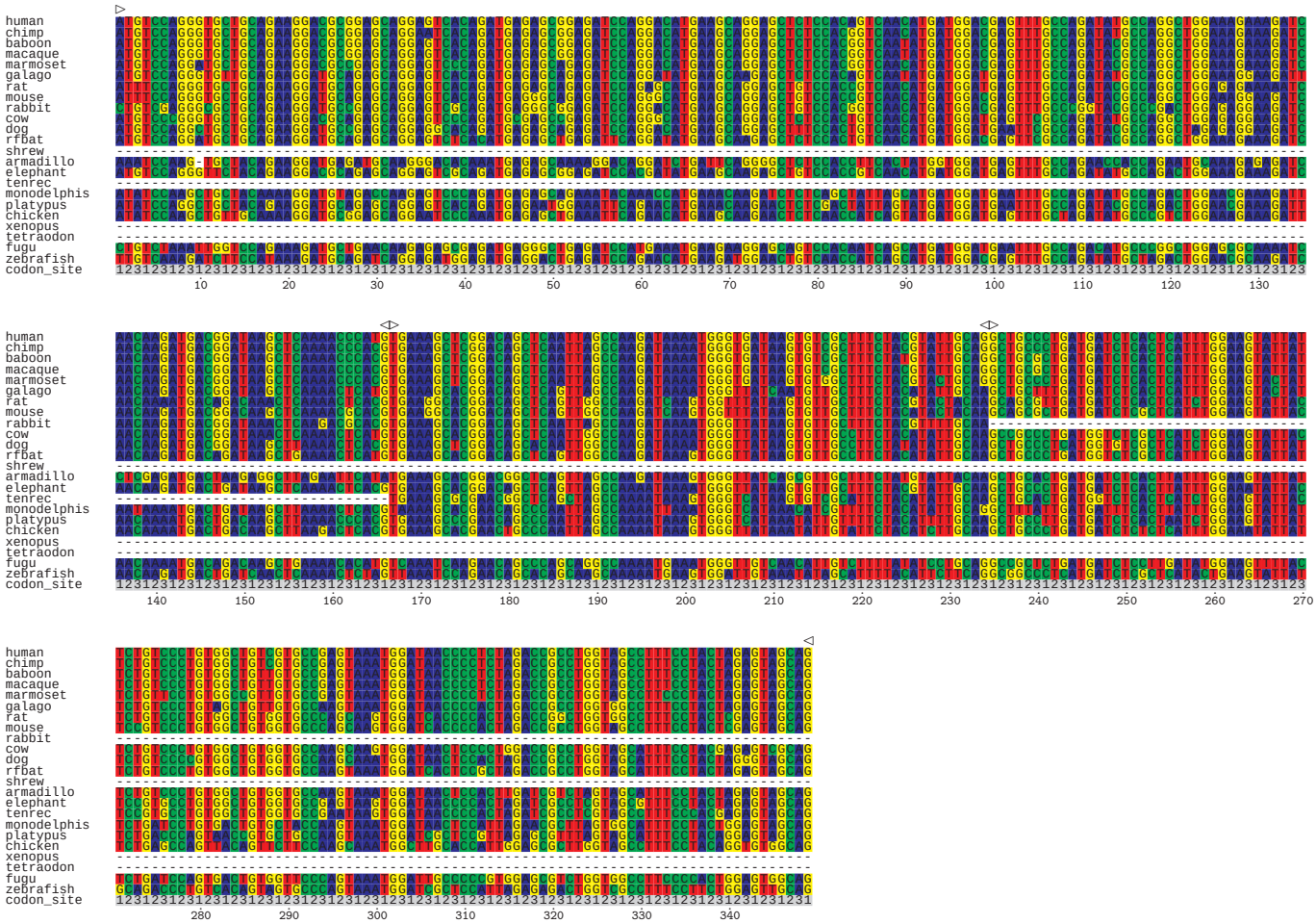WRB.AF064861.92-009.tba