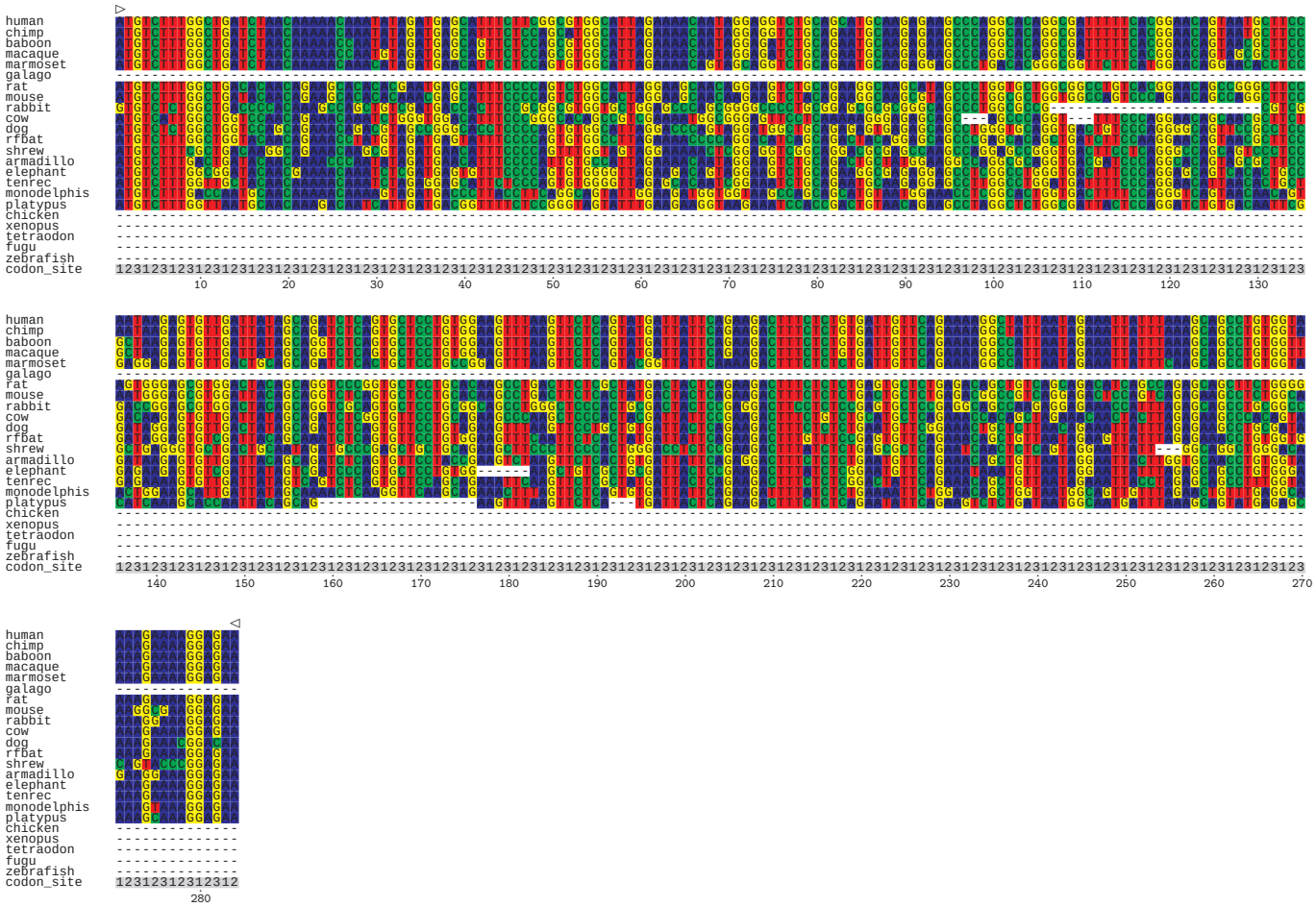C21orf13.AF121781.16-009.tba