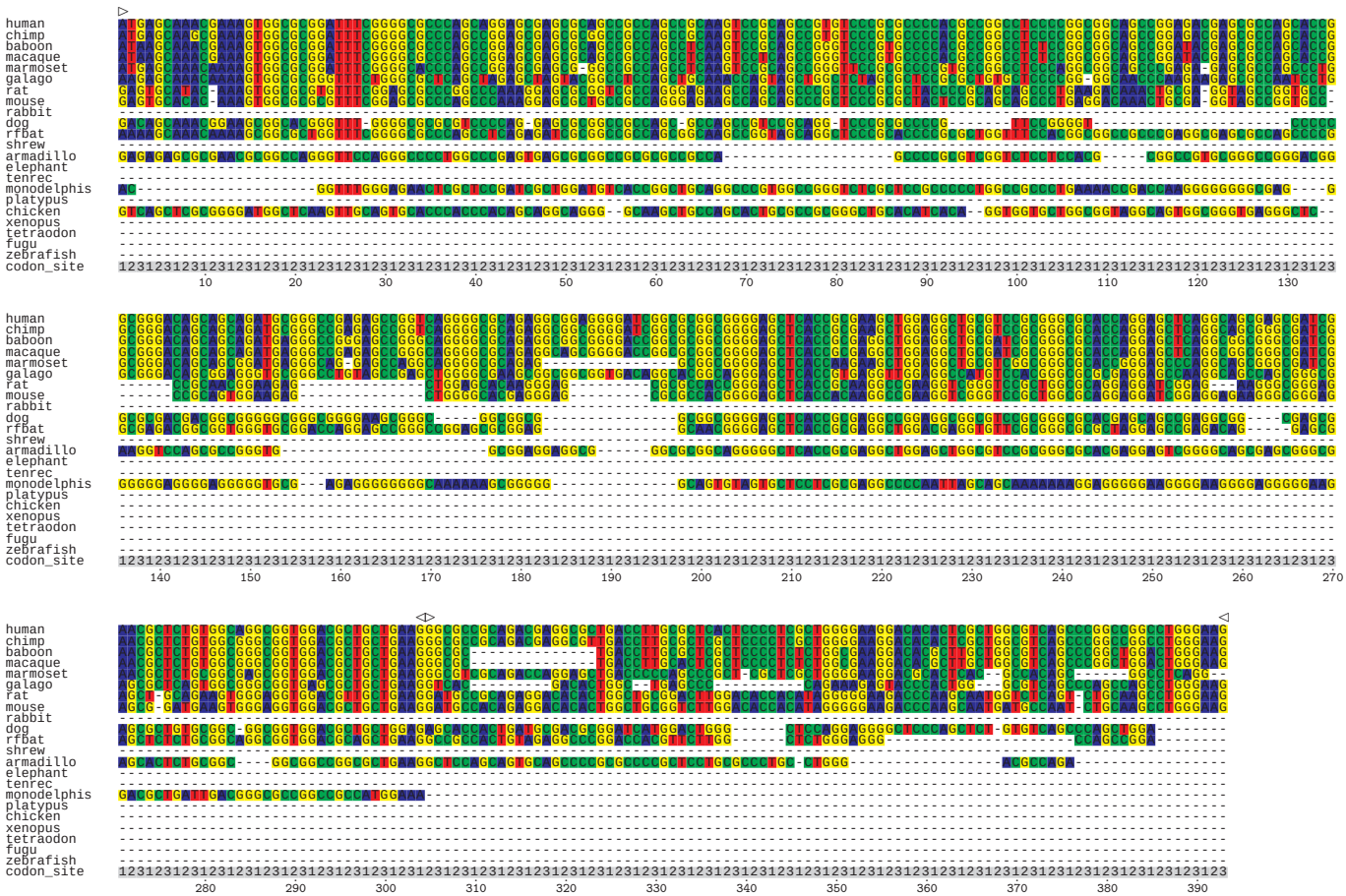IGF2AS.AC132217.6-002.tba