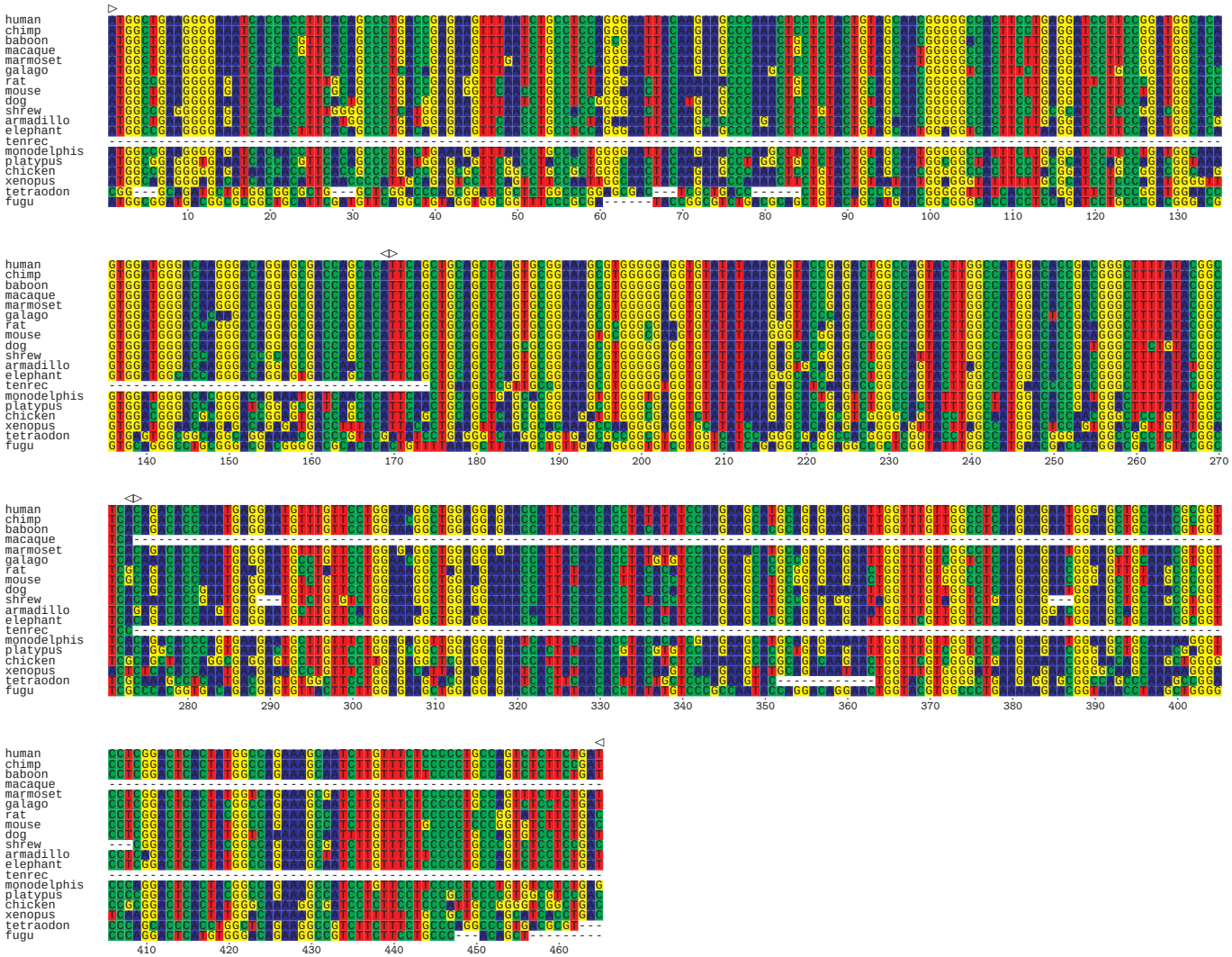FGF1.AC005370.1-002.tba