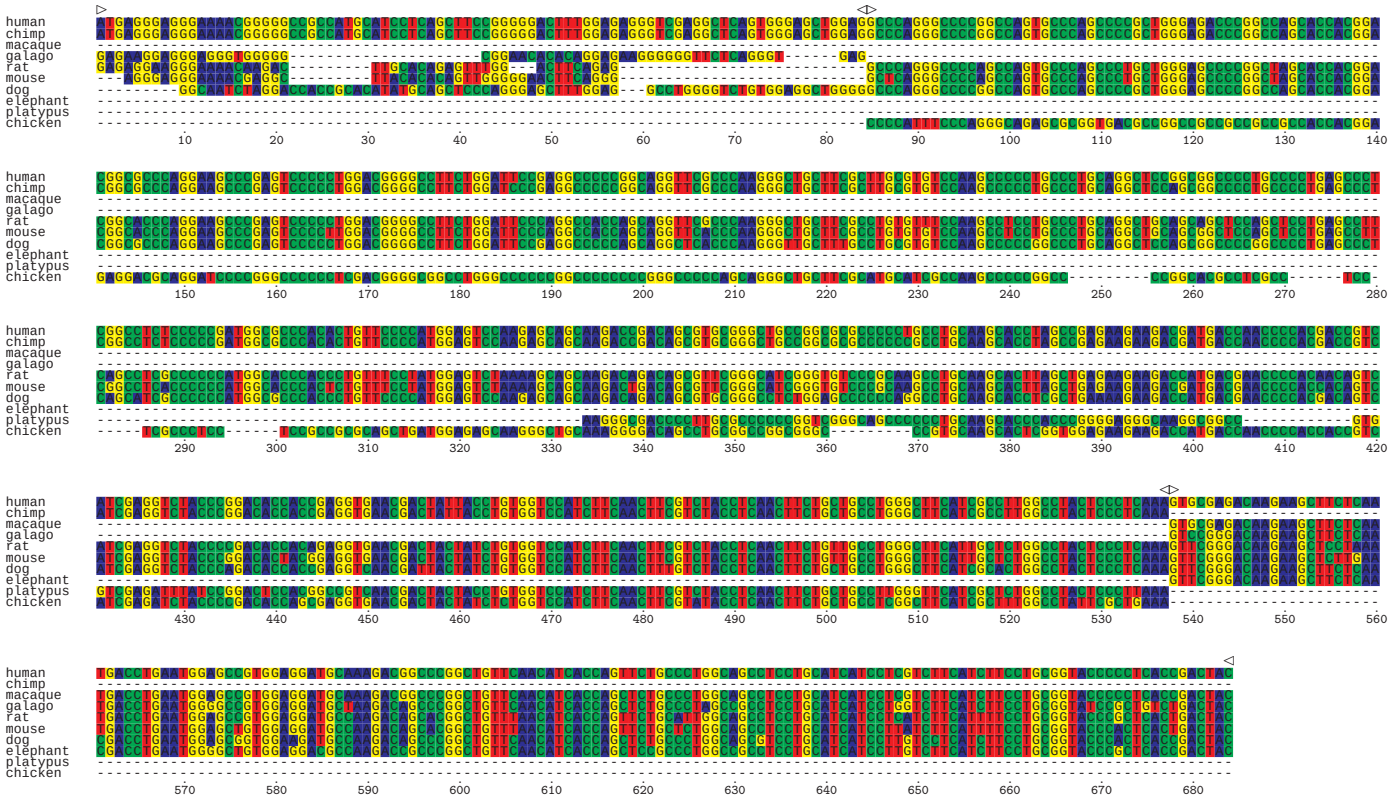AC068580.3.AC068580.3-001.tba