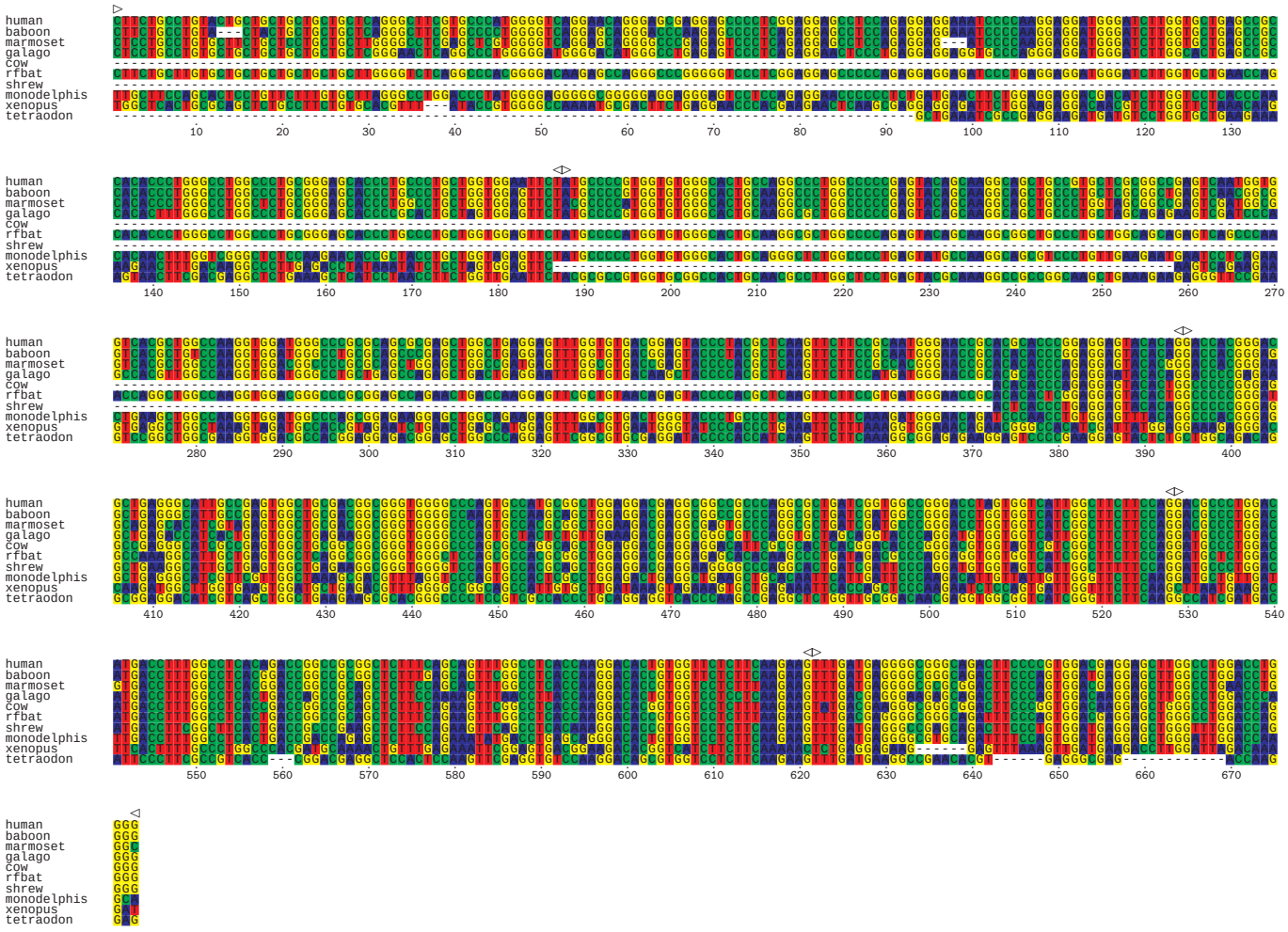PDIP.LA16c-314G4.2-005.tba