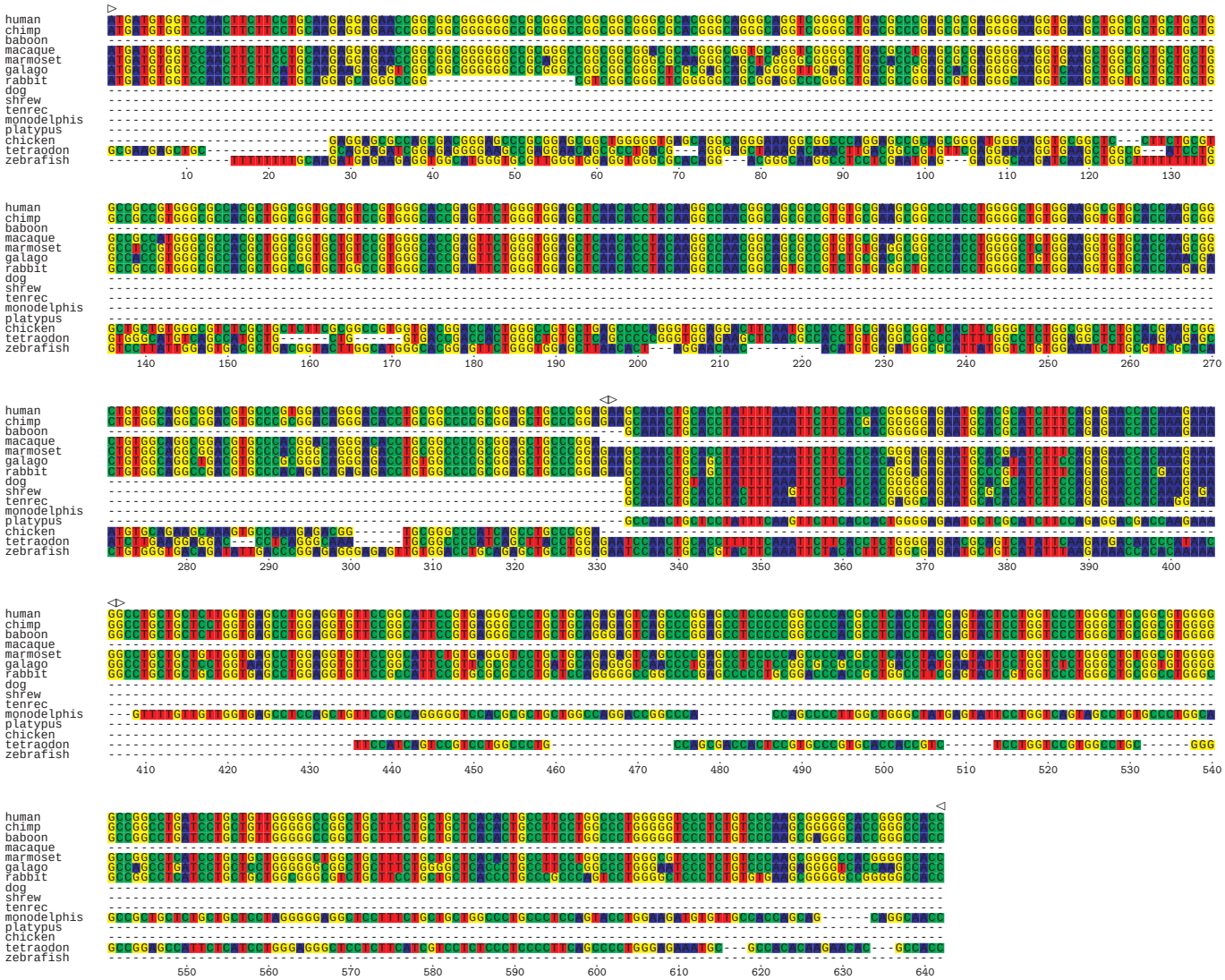CACNG6.AC008440.9-002.tba