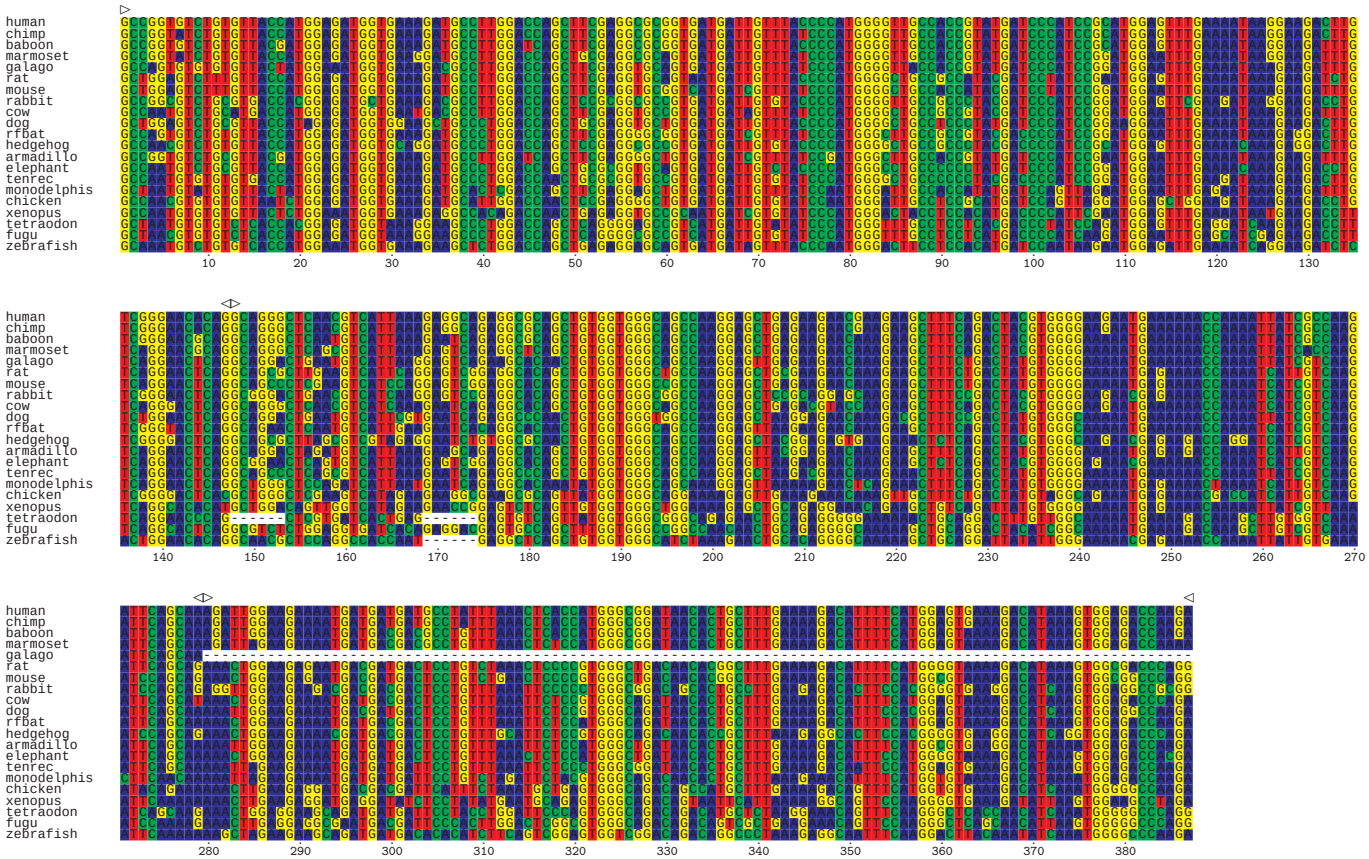C21orf59.AP000275.61-006.tba