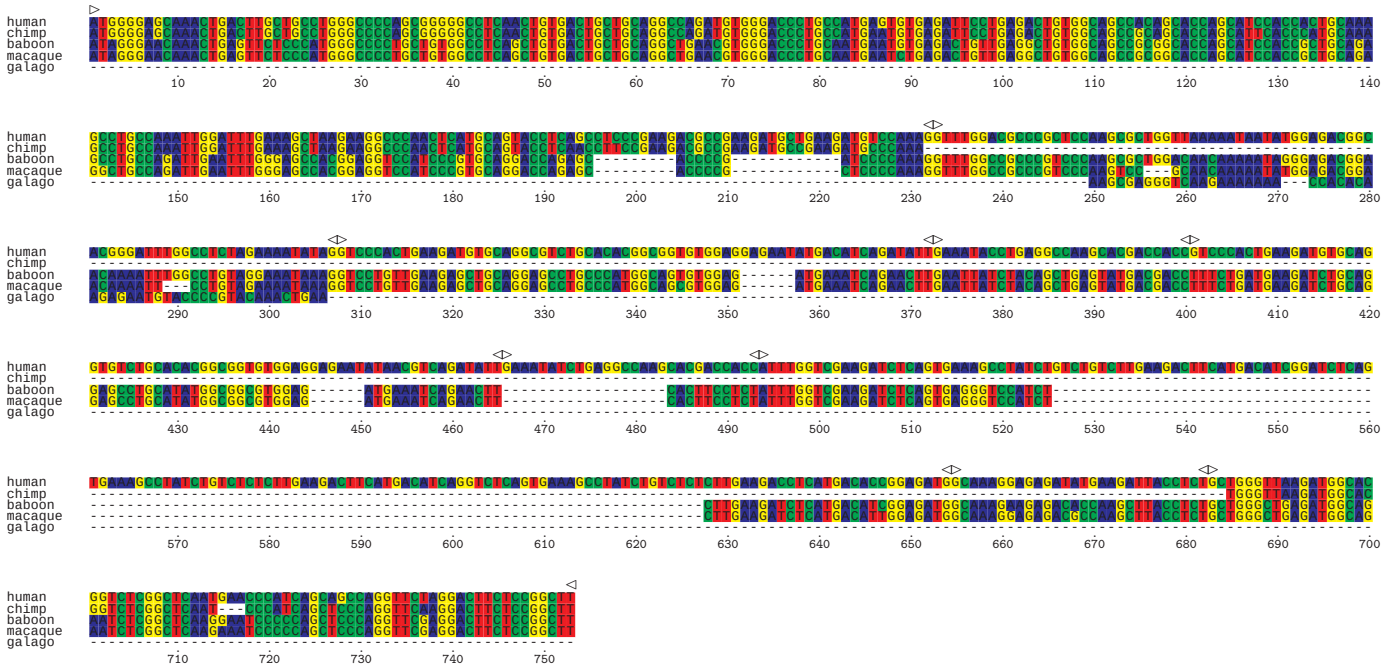RP1-127L4.6.RP1-127L4.6-001.prank