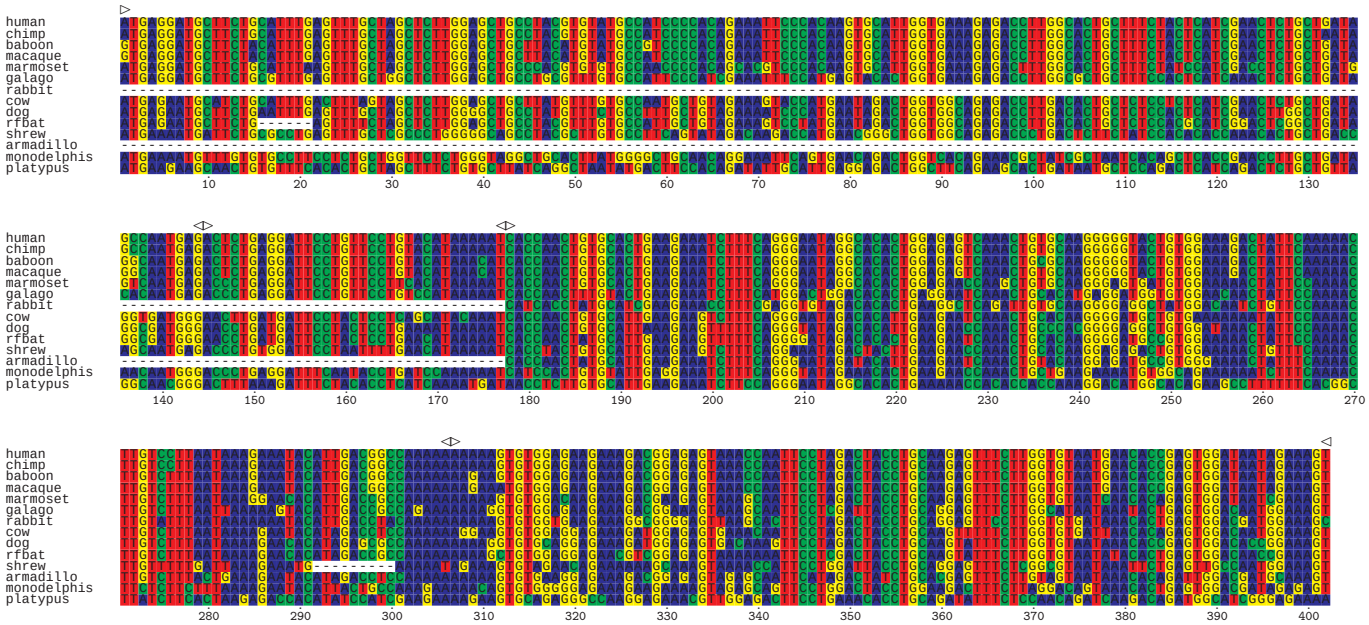IL5.AC116366.2-001.tba