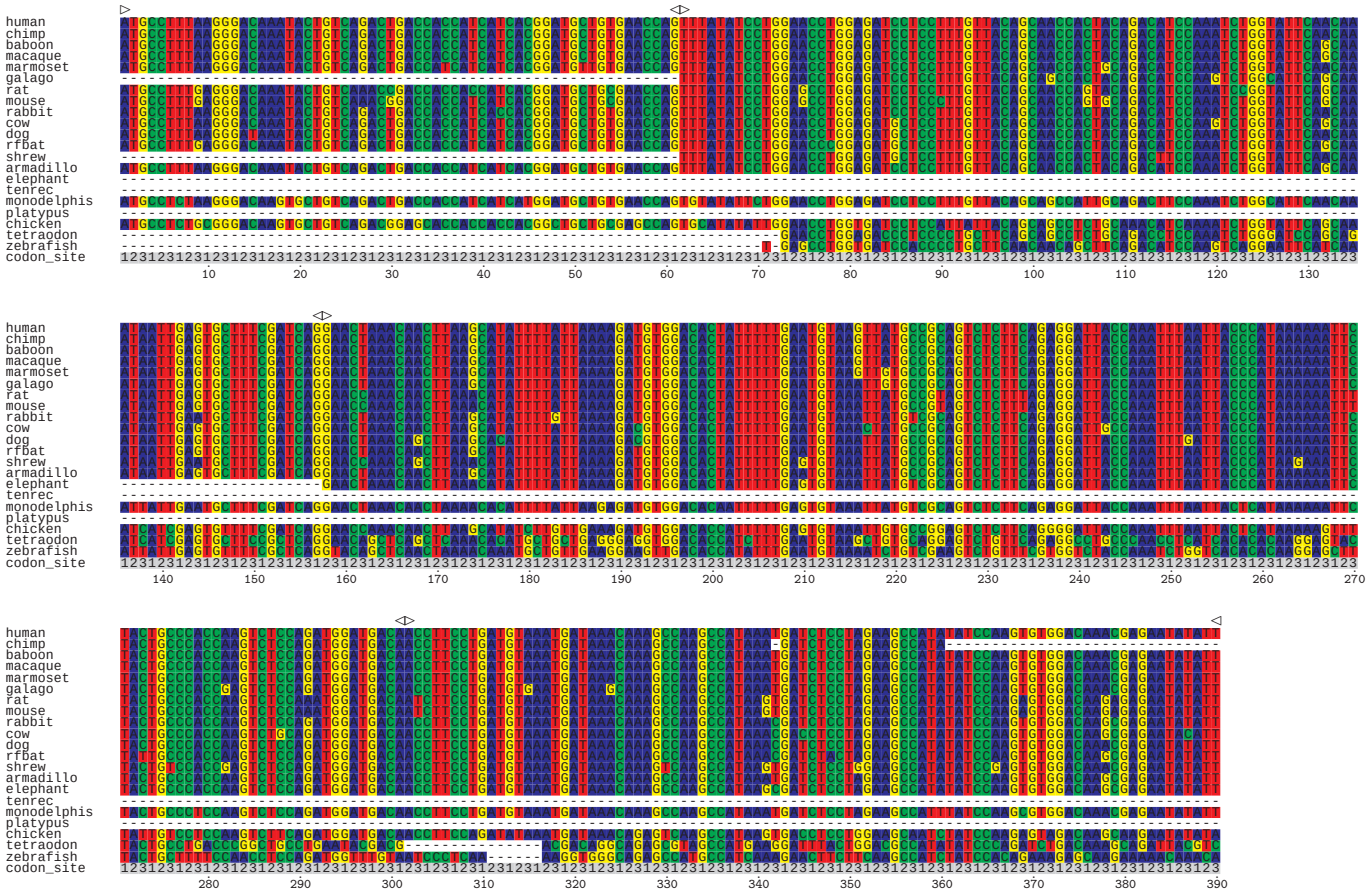AC000123.1.AC000123.1-005.tba