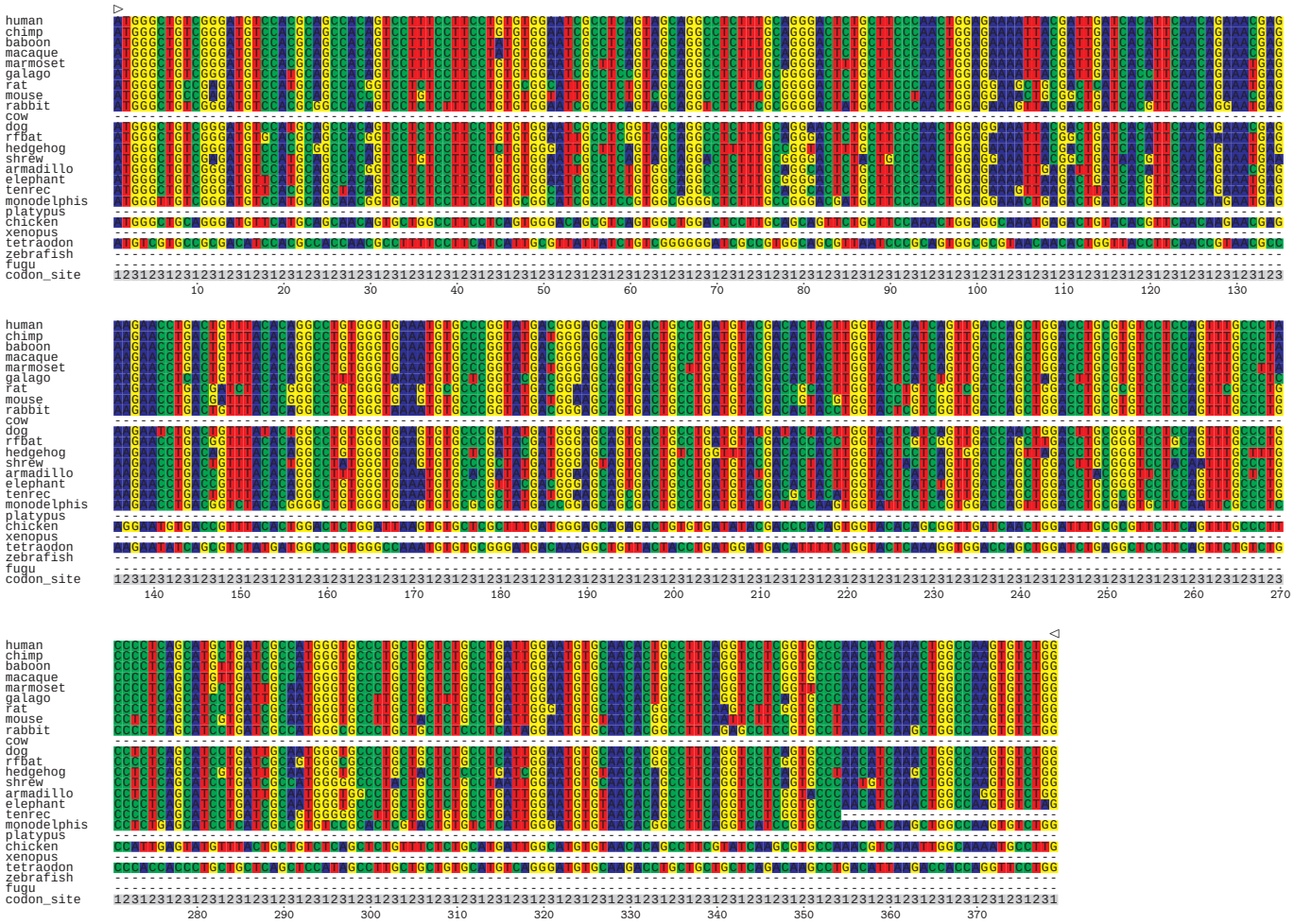CLDN12.AC006153.2-005.tba