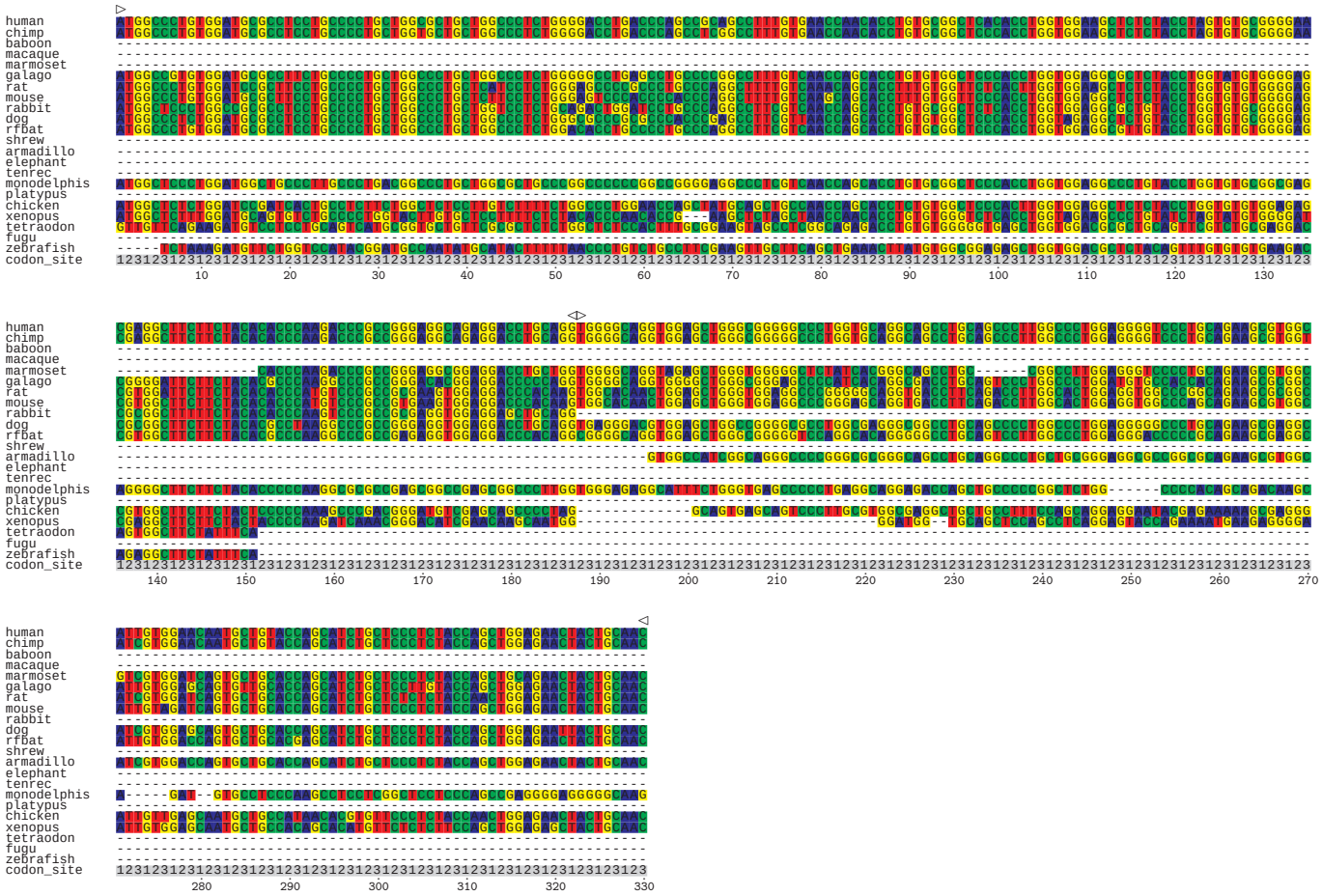INS.AC132217.5-002.tba