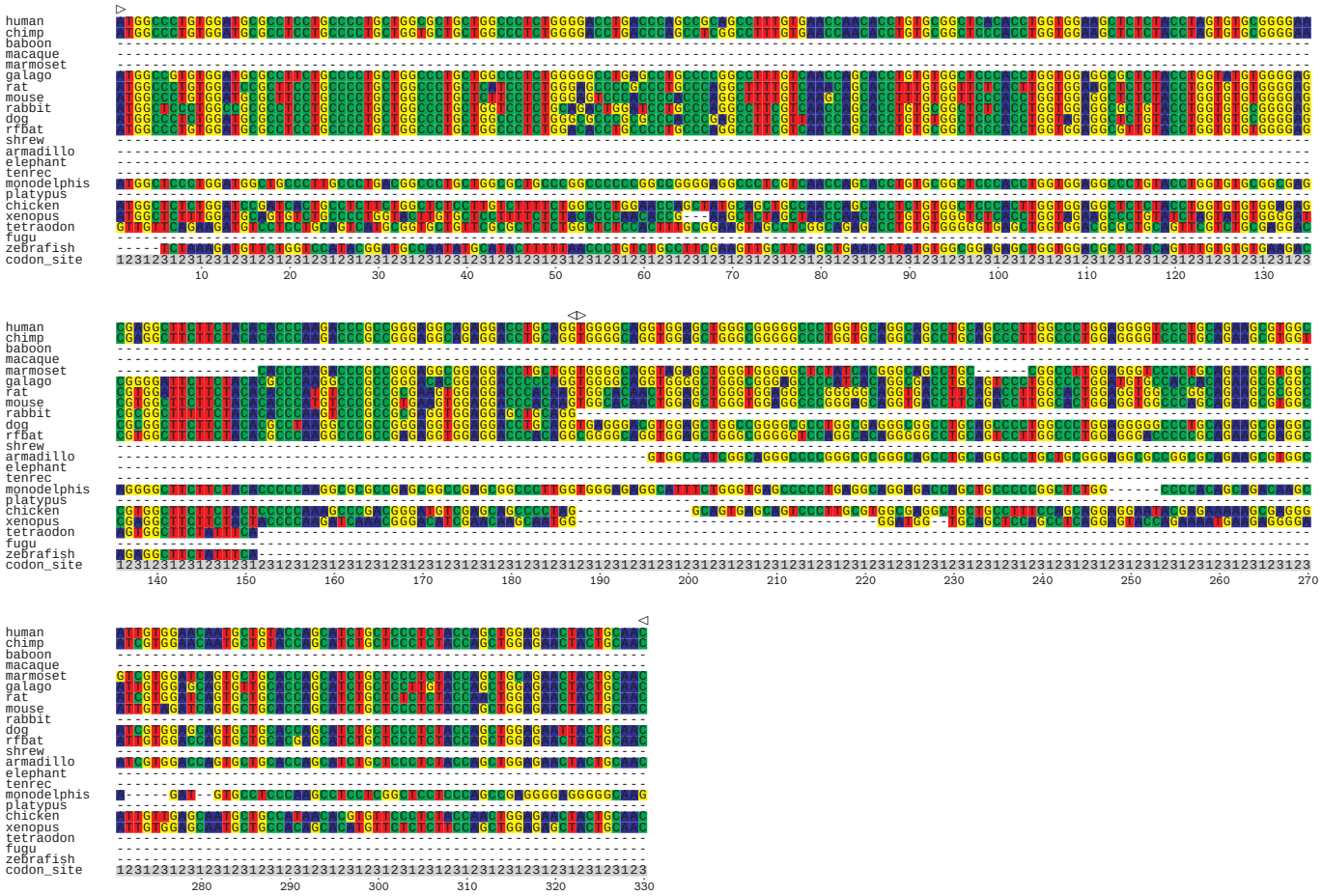INS.AC132217.5-001.tba