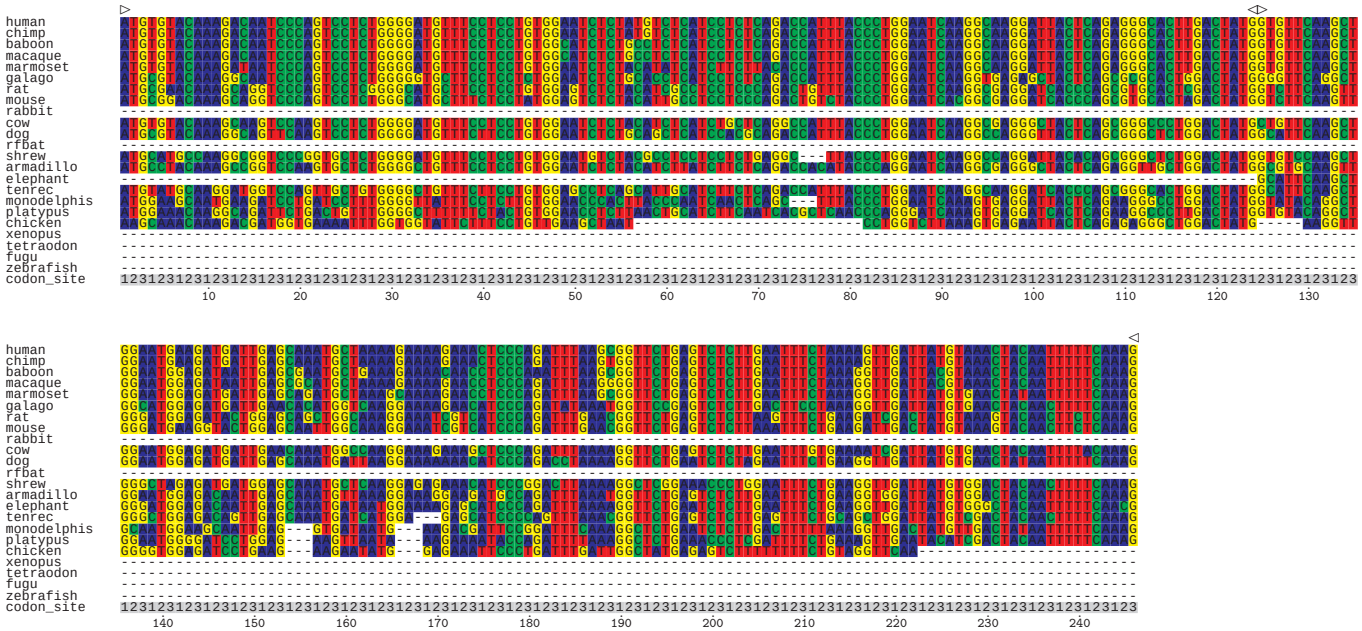BPIL2.RP1-149A16.10-011.prank