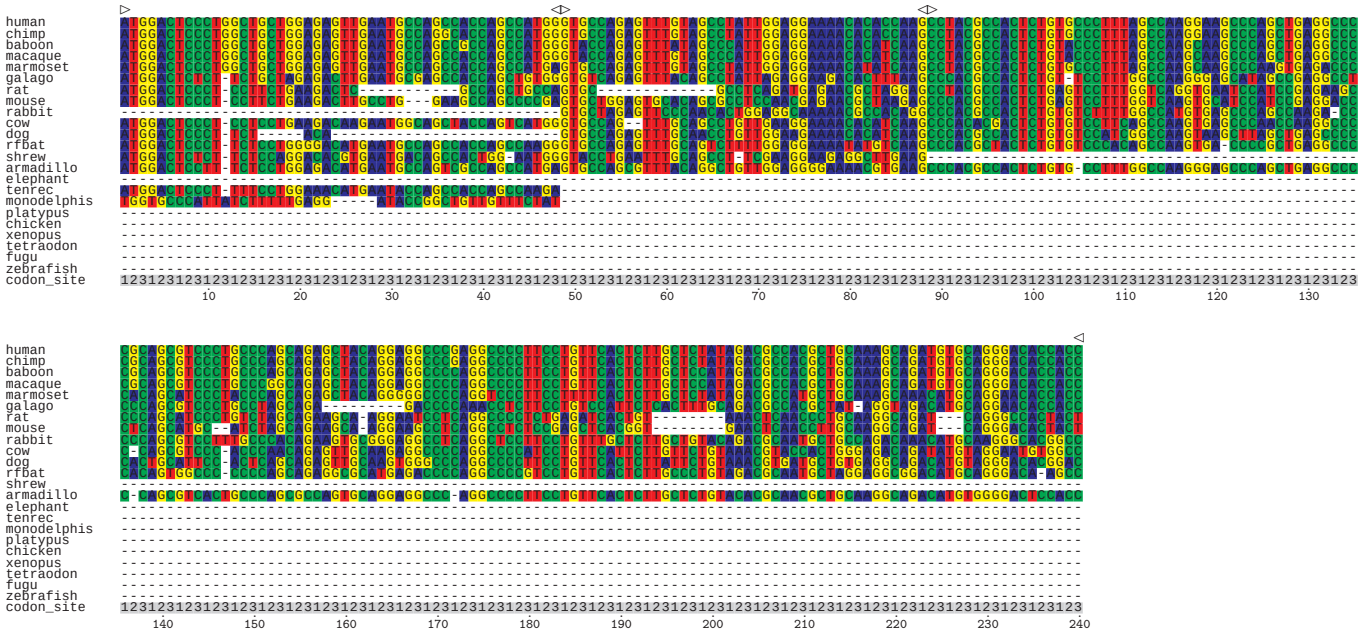AC116366.4.AC116366.4-003.tba