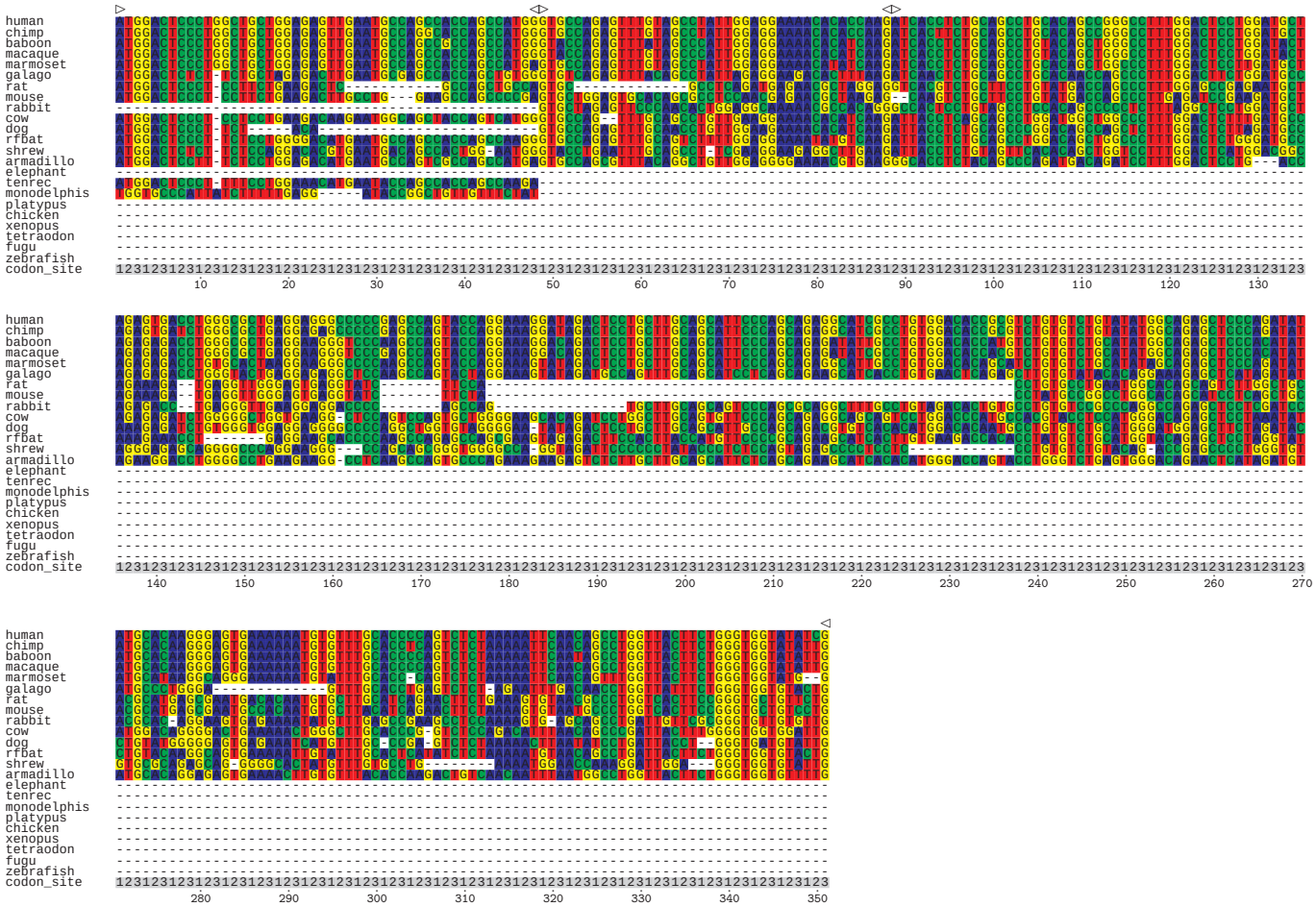AC116366.4.AC116366.4-002.tba