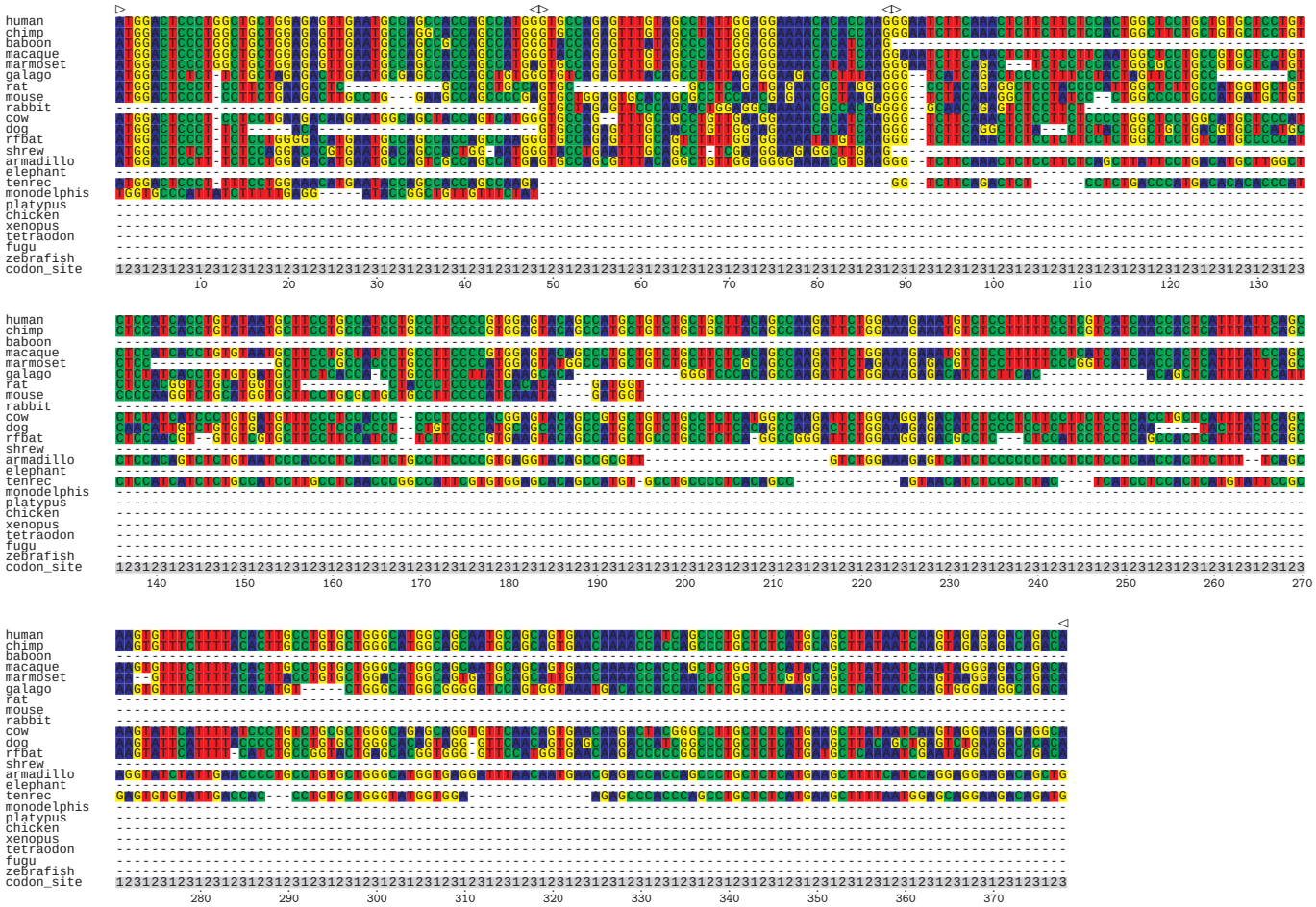AC116366.4.AC116366.4-001.tba