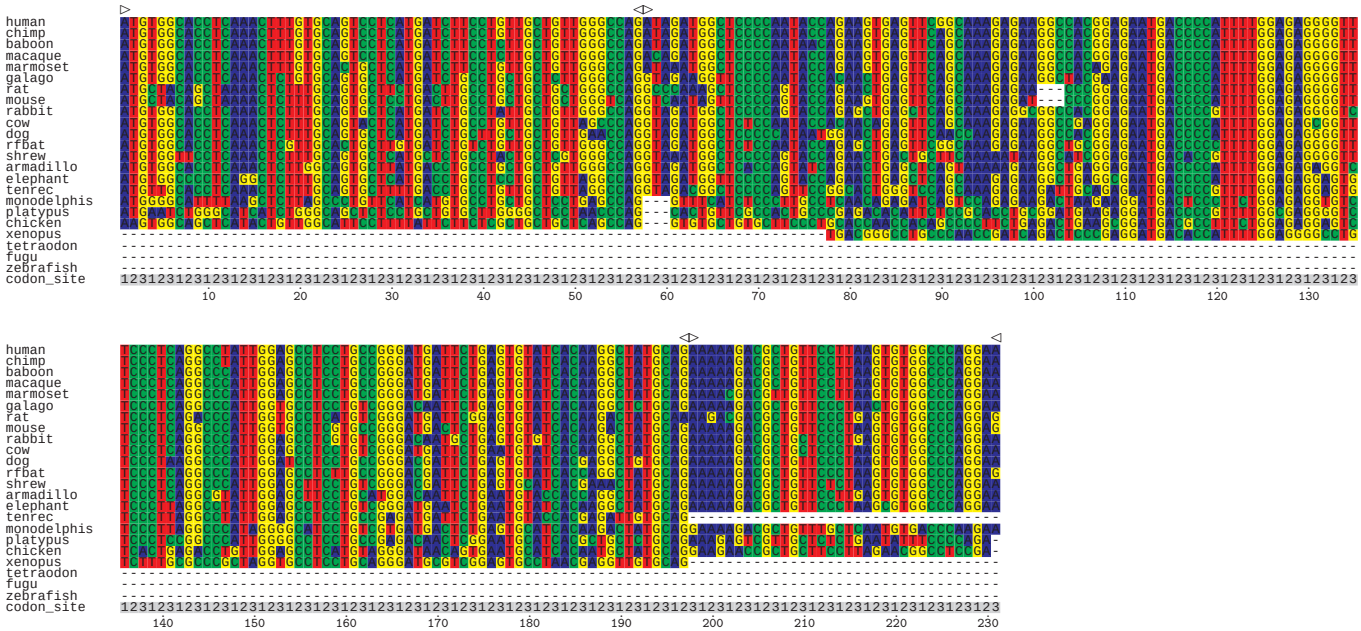AC004500.3.AC004500.3-001.prank