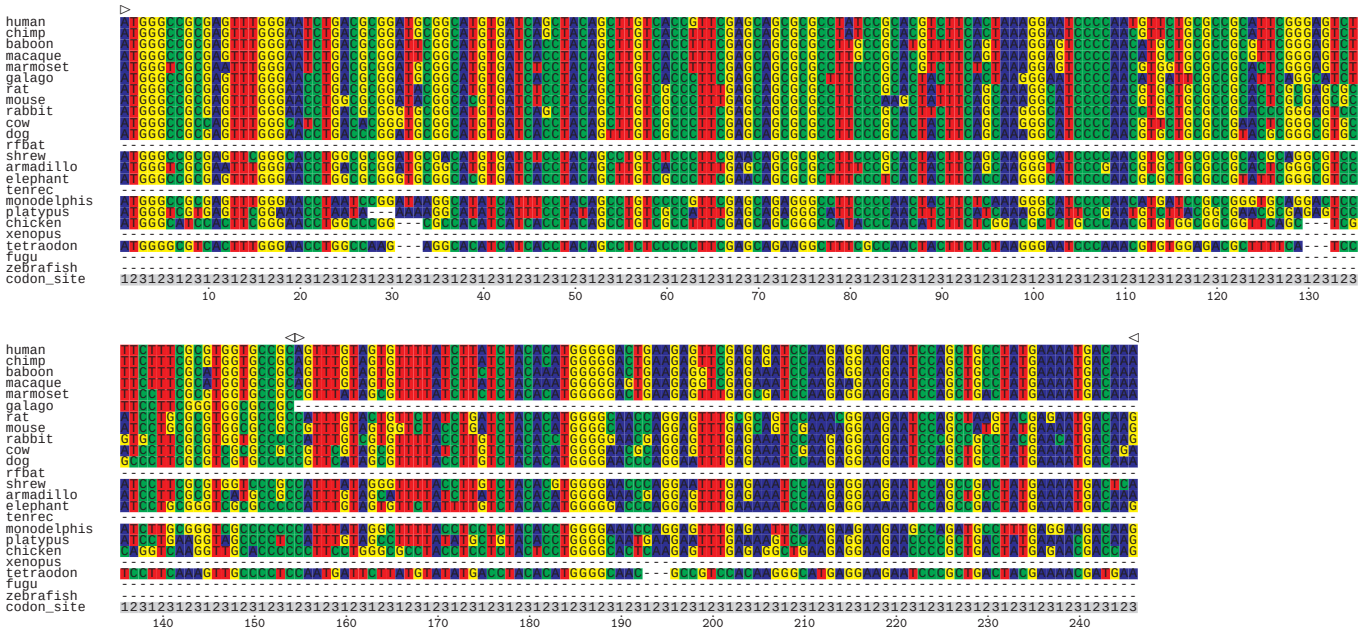AC004500.2.AC004500.2-001.prank